

**TO: PLANHOLDERS**  
**ADDENDUM NUMBER: ONE**

**DATE ISSUED: January 06, 2017**

**RE: Fillmore County Courthouse**  
**West Stairway Reconstruction Project**  
**900 'G' Street**  
**Geneva, Nebraska**

**BERGGREN ARCHITECTS**  
**PROJECT NO: 201418-418.6**  
**NUMBER OF PAGES (Including Attachments):**

*The Architect issues this addendum to all plan holders of record. This addendum amends only those portions of the plans and specifications described below and all other portions remain unchanged and in full effect.*

**CHANGES TO THE SPECIFICATIONS**  
**NONE**

**CHANGES TO THE DRAWINGS**

**ITEM NO. 1: SHEET A-301 R**

**Concrete stair dimensions**

**Per ADA guidelines, the upper landing shall be 4'-0" wide, rather than the previously 36" as shown on SHEET A-301. Each tread shall be 11" wide rather than 12" as shown on SHEET A-301.**

**ITEM NO. 2: SHEET A-301 R**

**Railing:**

**Per ADA guidelines, a third railing shall be added in the middle of the stair as shown. Additionally, the profile and design of said railings shall change to terminate at the bottom without a 12" horizontal run, See detail 4/A101R and 2/A-301R.**

**END OF ADDENDUM ONE**



---

**BERGGREN ARCHITECTS**  
1201 'O' Street, Suite 302  
Lincoln, NE 68508  
402-475-0597

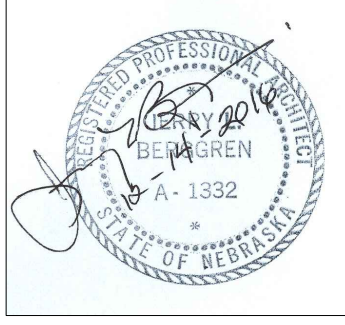

1201 O'Connell Street  
 Suite 302  
 Lincoln, NE 68508  
 P: 402.475.0597  
 F: 402.475.5796  
 berggrenarchitects.com

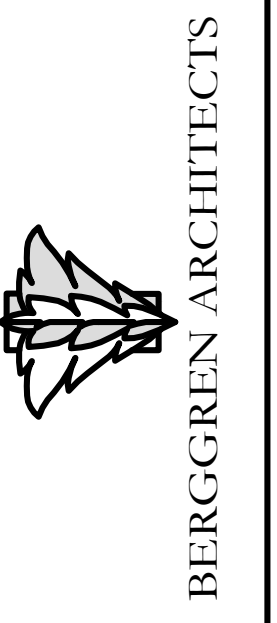

**FILLMORE COUNTY COURTHOUSE**  
 West Stairway Reconstruction Project  
 900 G St, Geneva, Nebraska 68361

DATE: 10/25/2016  
 PROJECT NO.: 201418-418.1  
 SHEET NUMBER: **A-101 R**

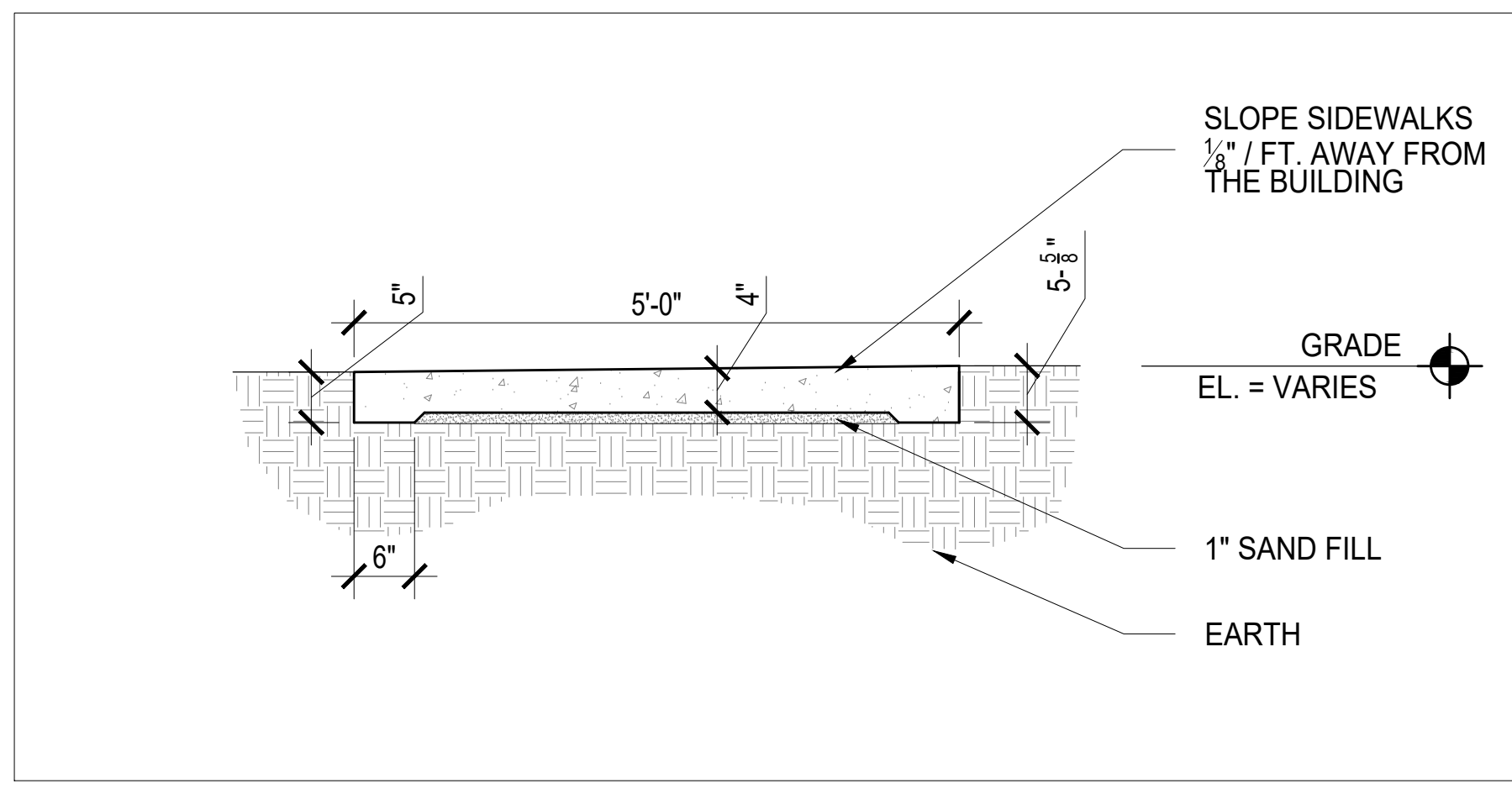

**1. SIDEWALK DETAIL, TYP.**  
 SCALE: 3/4" = 1'-0"

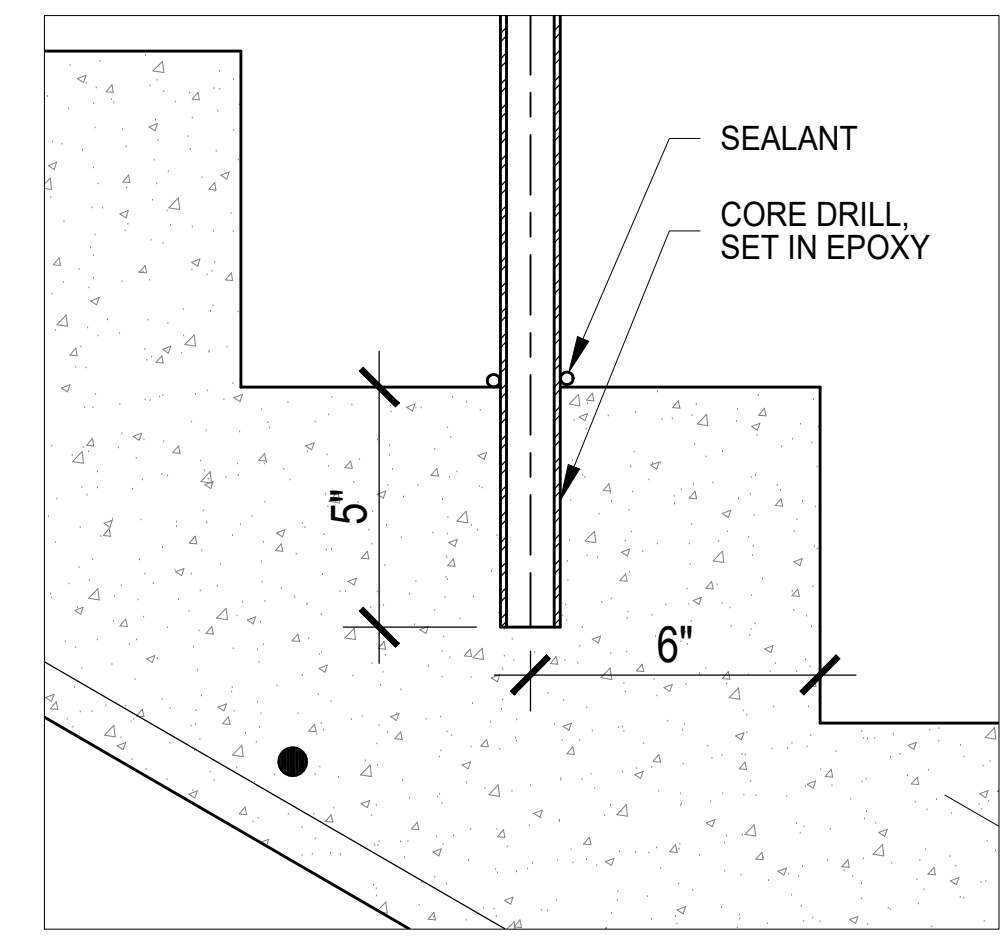

**2. RAILING DETAIL, TYP.**  
 SCALE: 3" = 1'-0"

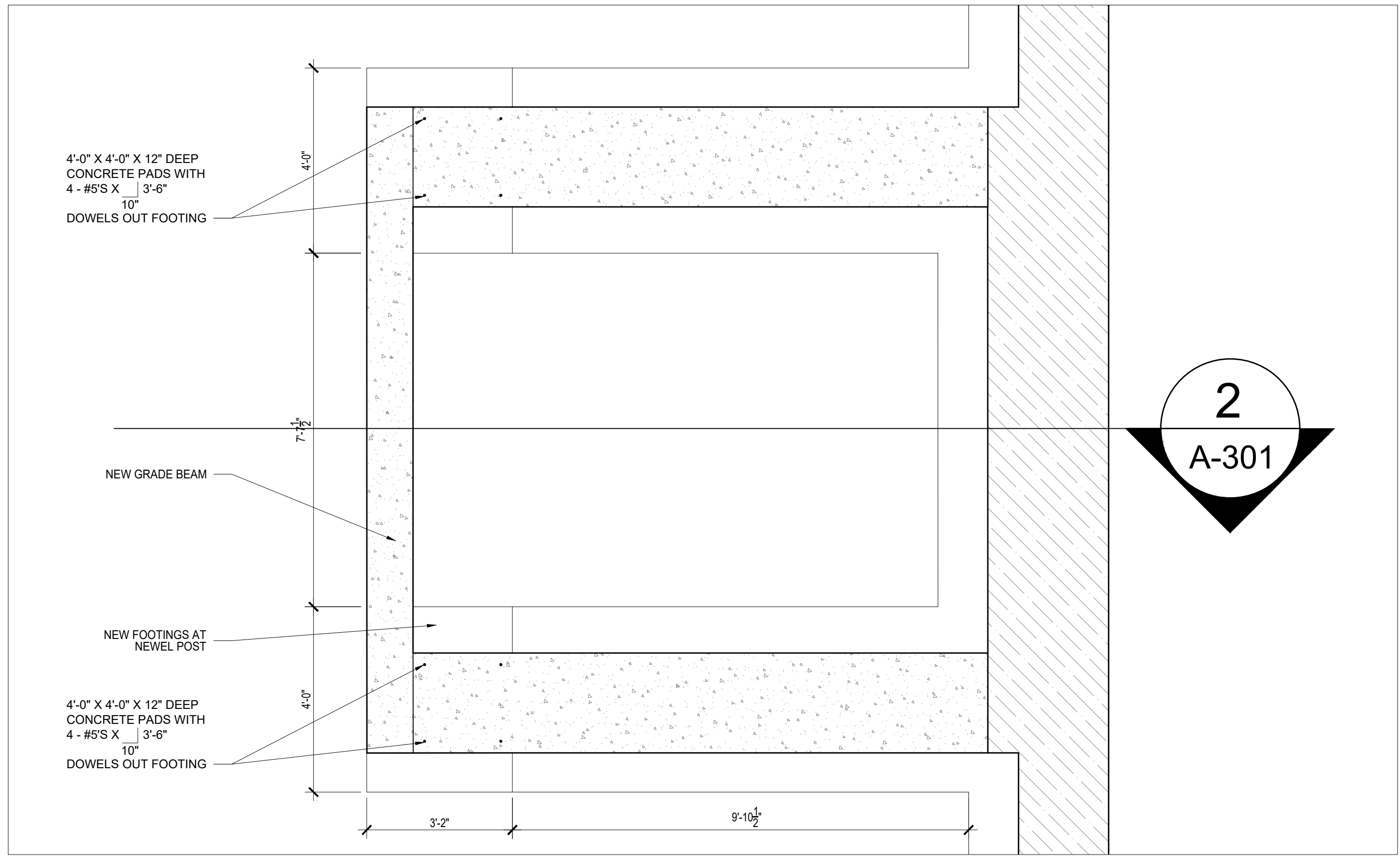

**3. FOUNDATION PLAN**  
 SCALE: 1/2" = 1'-0"

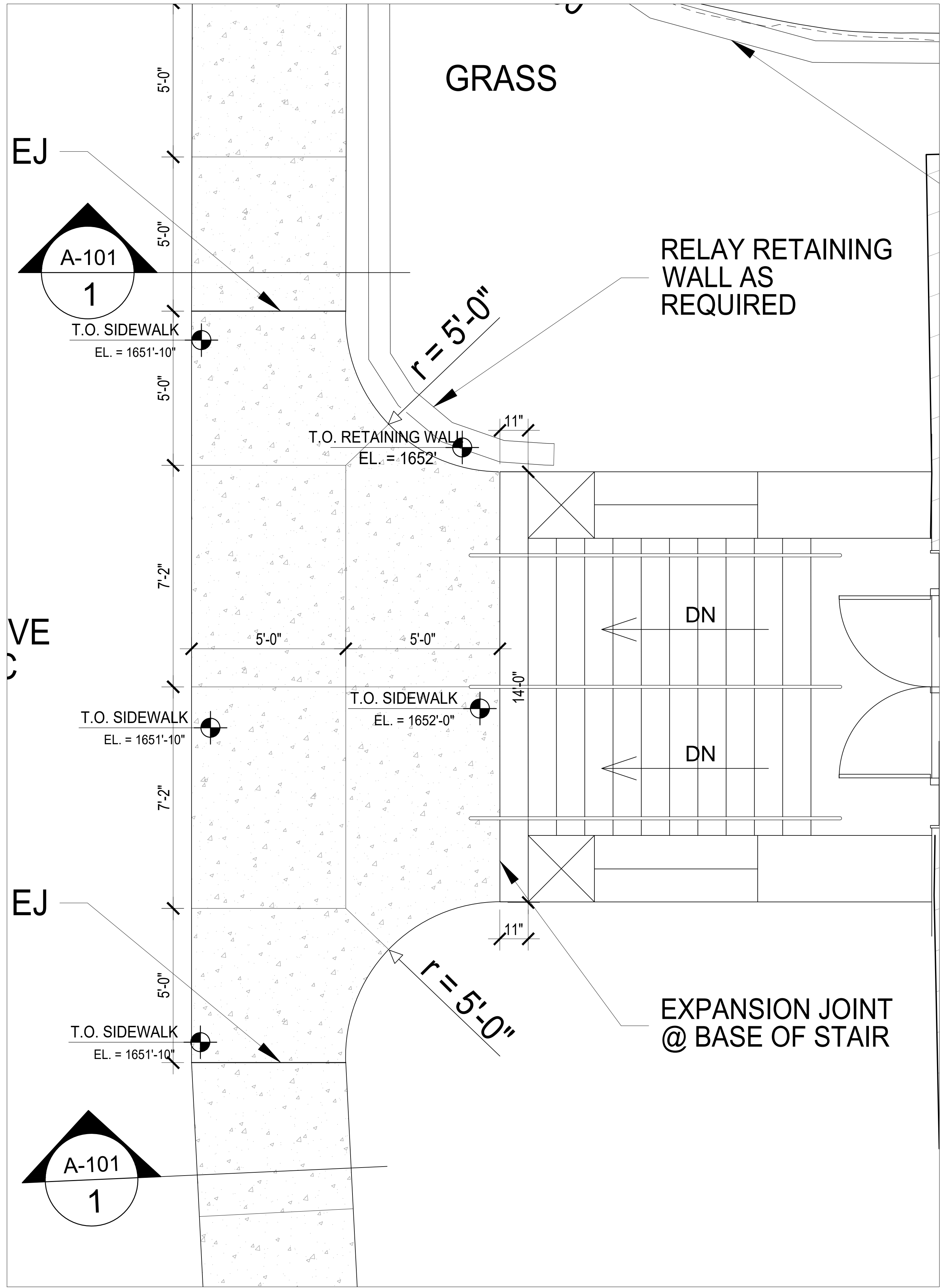

**4. STAIR PLAN**  
 SCALE: 1/2" = 1'-0"

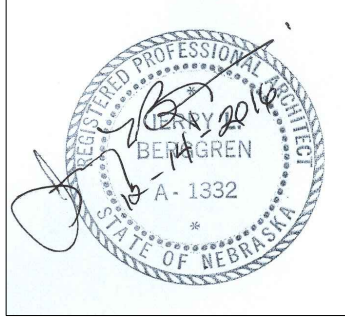

1201 101 Street  
 Suite 302  
 Lincoln, NE 68508  
 P: 402.475.0597  
 F: 402.475.5796  
 berggrenarchitects.com

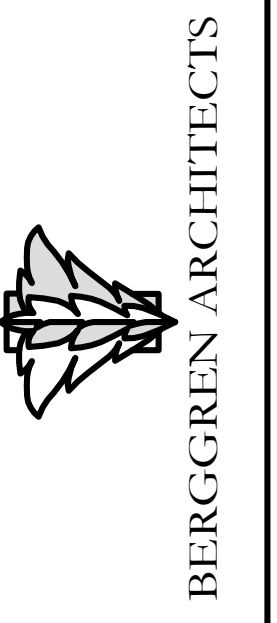

# FILLMORE COUNTY COURTHOUSE

West Stairway Reconstruction Project  
 900 G St, Geneva, Nebraska 68361

DATE: 10/25/2016  
 PROJECT NO.: 201418-418.1  
 SHEET NUMBER: A-301 R

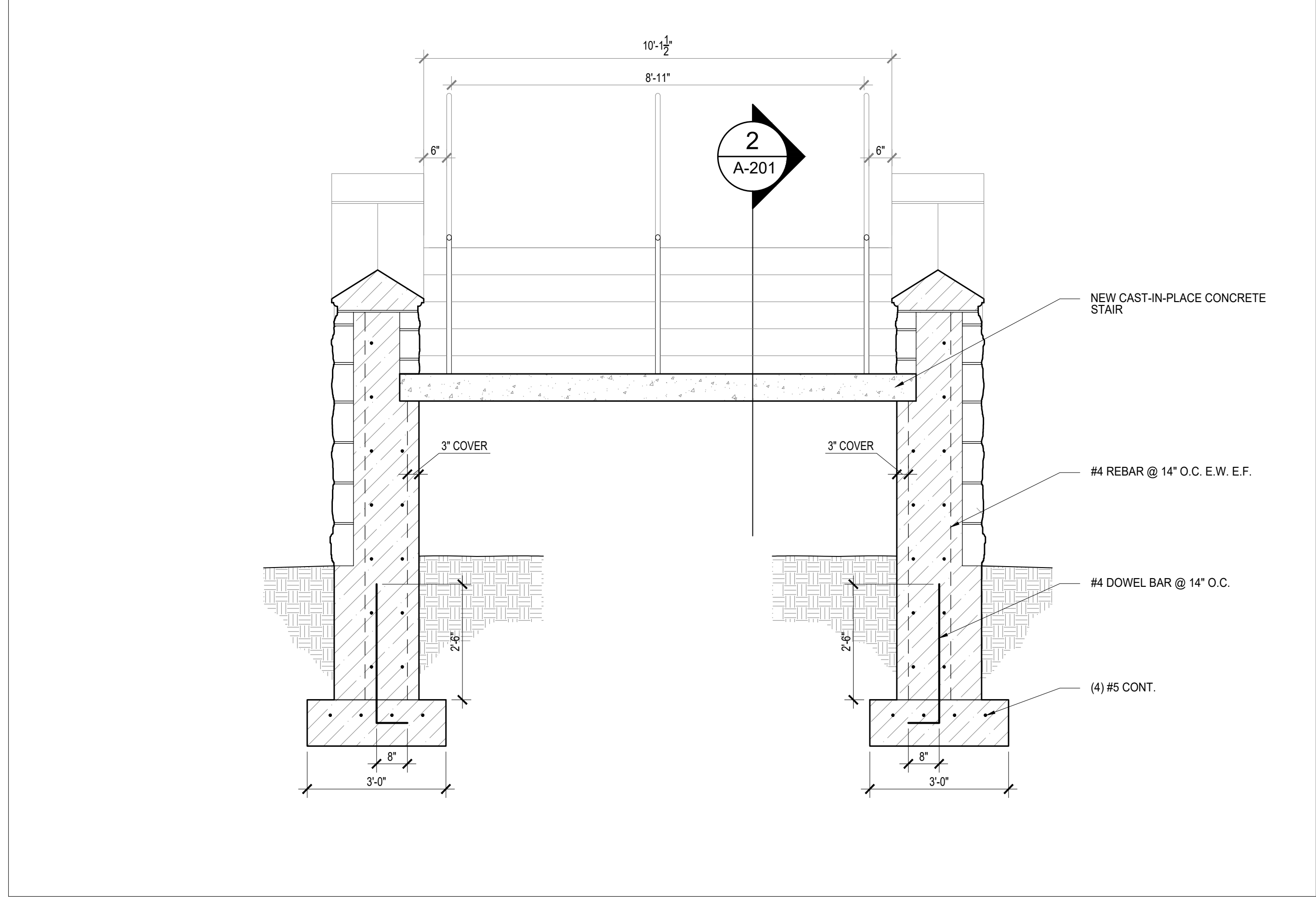

**1. STAIR SECTION**  
 SCALE: 1/2" = 1'-0"

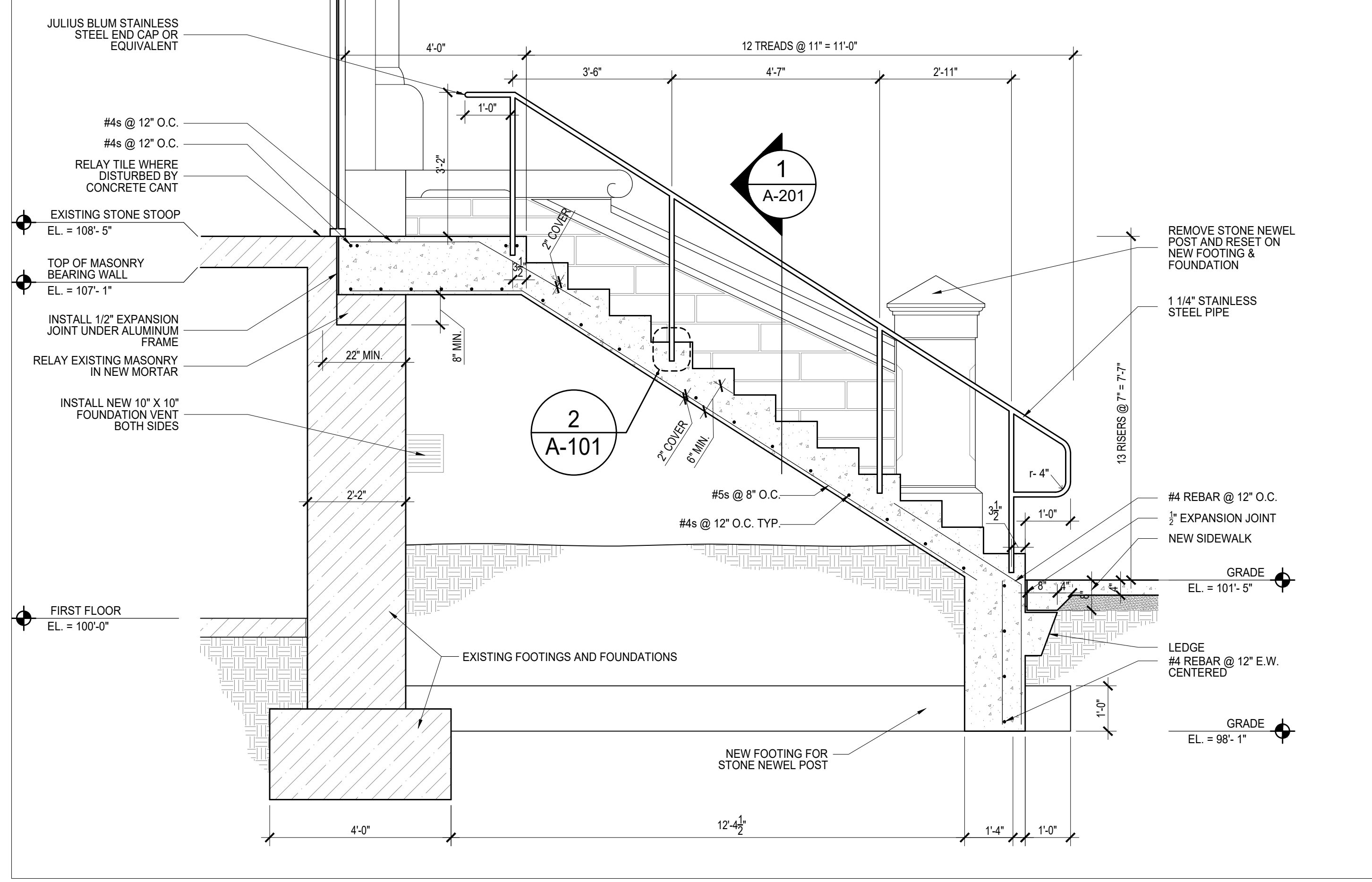

**2. NEW STAIR SECTION**  
 SCALE: 1/2" = 1'-0"

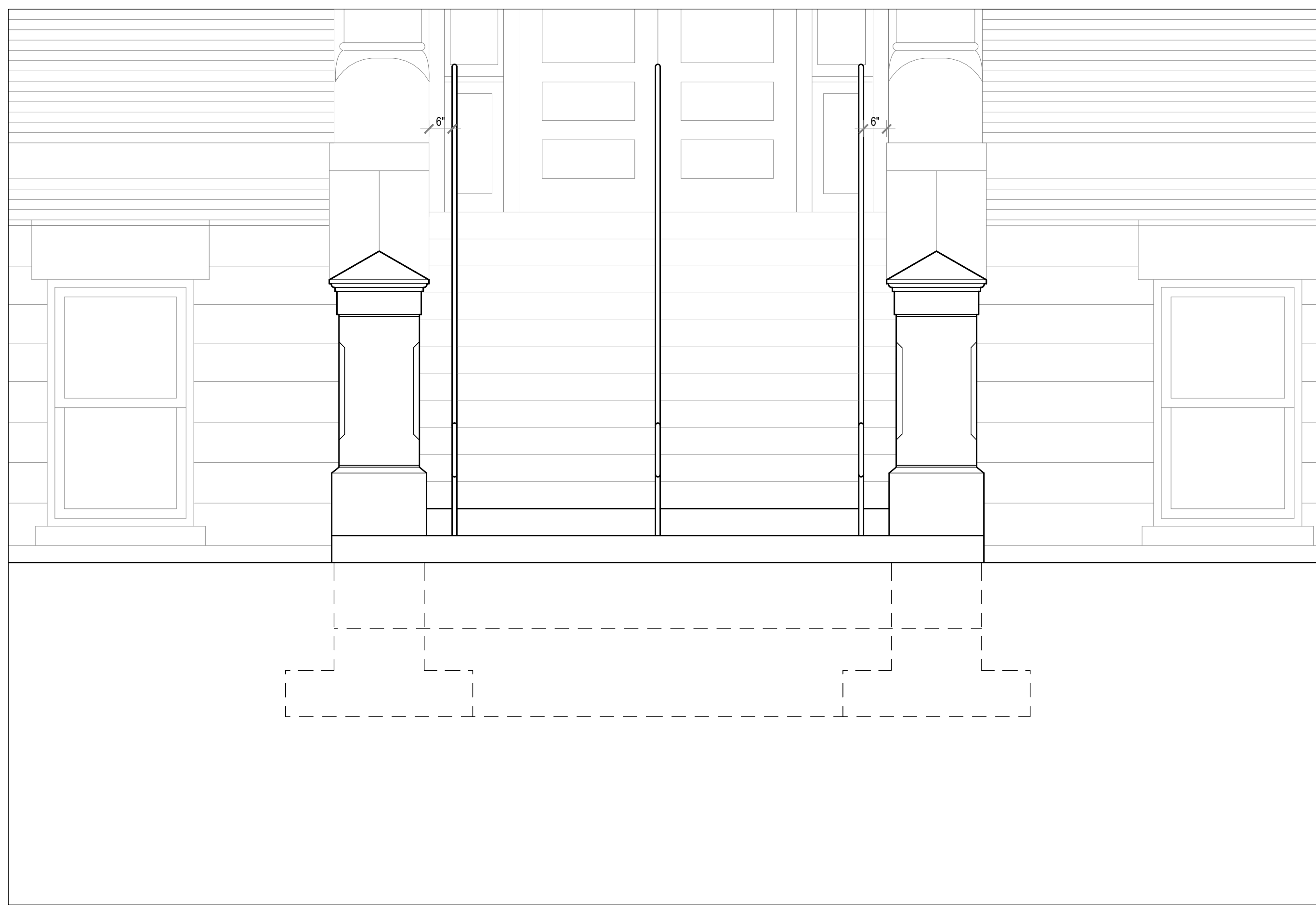

**3. WEST ELEVATION**  
 SCALE: 1/2" = 1'-0"

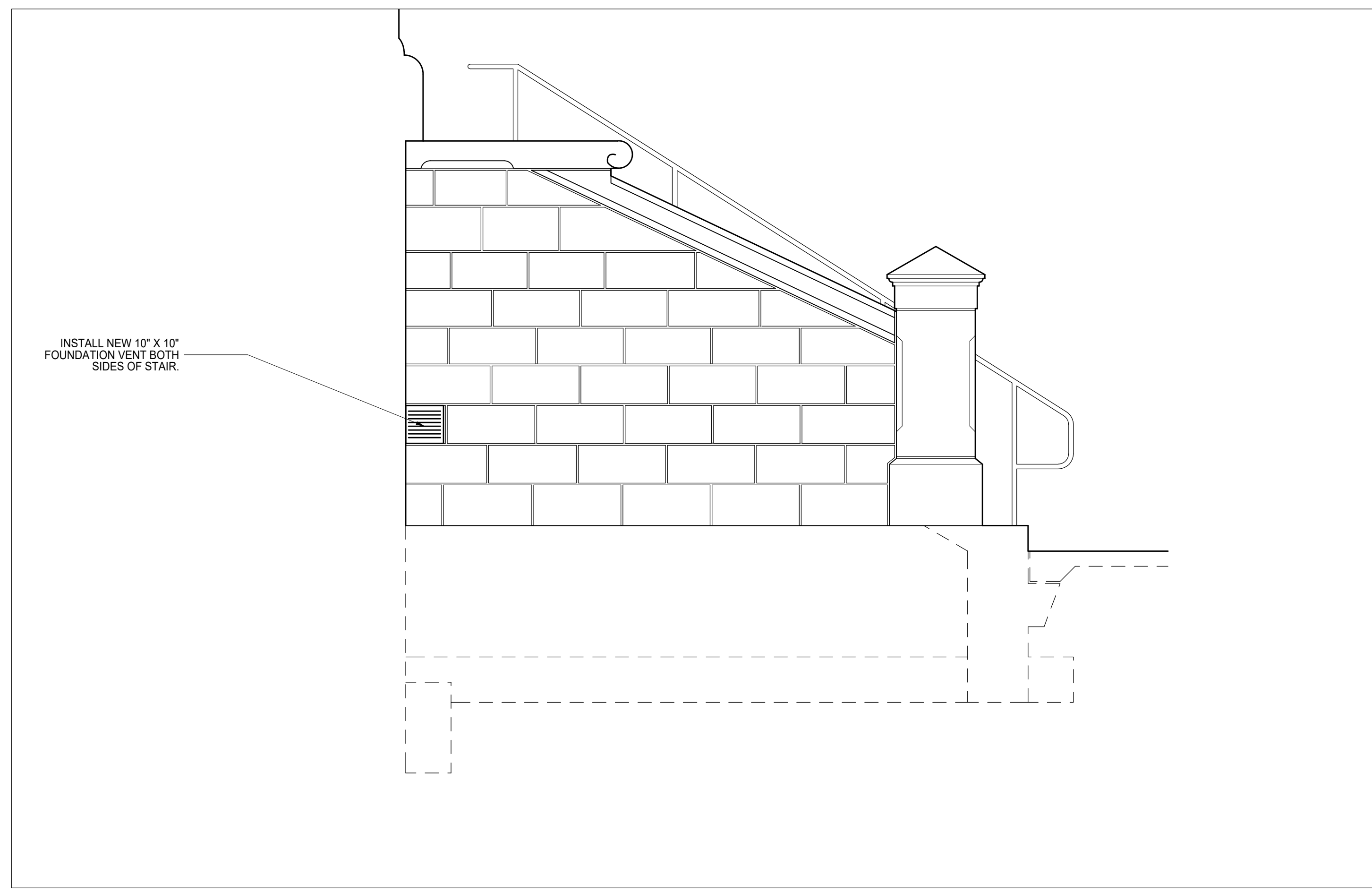

**4. NORTH ELEVATION**  
 SCALE: 1/2" = 1'-0"