

This addendum is hereby made a part of the contract documents to the same extent as though it were originally included therein. Specifications and drawings shall be considered modified or revised as hereinafter described. Revisions to the drawings are referenced by the drawing number.

General Items

1. Add first Pre-Bid Attendance Roster dated March 17, 2016, attached.
2. Add second Pre-Bid Attendance Roster dated March 24, 2016, attached.

Changes to the Project ManualGeneral Specification Items:

2GS1. Section 00 41 00 – Bid Form

1. Page 00 41 00 – 2, ADD ALTERNATES: Delete the following sentence: “Contractor shall include a unit price to provide equipment, labor, and associated wiring and materials to provide and install door access controller at a single YMCA door:” See reissued Bid Form attached.

Changes to the DrawingsSecurity Drawing Items:

2SCS1. Sheet SC101M – Moore Middle School - First Floor Plan – Area B – Security

1. Add elevator control per clouded revisions on attached revised drawing.

END

WKL-GCE/mdg



Attendance Roster

LPS 6 Bldg. Access Central Pre-Bid
3/17/2016

Name	Organization/ Company	Email	Phone No.	Fax No.	Cell Phone No.
George Bristol	PC1	George.Bristol@AccessCentral.NET	402-981-7723		402-592-8225
Troy Kuntz	American	troy@american.biz	402-489-9700		
Ryan Meinke	American	Ryan@american.biz	402-489-9700		
John Bueback	LPS				
W. Lynn Regnier	CPJ				
JERRY VANAMERONGER	CECM	JVANAMERONGER@CommonwealthElectric.com	402-4292704		402-473-2248
Clinton Staffer	CECM	CStaffer@CommonwealthElectric.com	402-616-5812		
Bill Lushay	IPDG	blushay@alvine.com	402-346-7007		
Gabe Erdek	IPDG	gerdek@alvine.com	402-346-7007		

✓	Name	Organization/ Company	Email	Phone No.	Fax No.	Cell Phone No.
✓	Bill Loghry	IP Design Group				
✓	Wayne Regnier	Lincoln Public Schools				
✓	Scott Nason	Lincoln Public Schools				
✓	Gabe Erdei (by phone)	IP Design Group				
✓	Matt Hoeke	Inteconnex				
✓	Greg Behrends	Protex Central				

SECTION 00 41 00
BID FORM

THE PROJECT AND THE PARTIES

TO: _____ (Owner)

FOR: _____

DATE: _____ (Bidder to enter date)

SUBMITTED BY: (Bidder to enter name and address)

Bidder's Full Name _____

Address _____

City, State, Zip _____

Telephone _____

Organized and existing under the laws of the State of _____ and doing business as (a corporation / a partnership / an individual).

BASE BID

The bidder, having become familiar with the conditions affecting the cost of the work at the place where the work is to be done, and with the related specifications and other contract documents, hereby proposes and agrees to furnish all labor, materials, necessary tools, expendable equipment and all utility and transportation services necessary to perform and complete all work required in accordance with the contract documents, within the time set forth hereinafter, for the Sum of:

_____ Dollars (\$_____), in lawful money of the United States of America.

We have included the required security deposit as required by the Instruction to Bidders.

We have included the required performance assurance bonds in the Bid Amount as required by the Instructions to Bidders.

All applicable taxes are included in the Bid Sum.

ACCEPTANCE

This offer shall be open to acceptance and is irrevocable for thirty days from the bid closing date.

UNIT PRICES

Unit Price No. 1: Contractor shall include a unit price to provide equipment, labor, associated wiring, and materials and programming to provide and install a Mercury EP1502 door controller, card reader, door position switch, and connections to ADA buttons. Door hardware provided by others:

:
ADD _____ dollars
(\$ _____)

Unit Price No. 2: Contractor shall include a unit price to provide equipment, labor, associated wiring, and materials and programming to provide and install a Mercury MR51E, door position switch and connections to door hardware provided by others:

ADD _____ dollars
(\$ _____)

ADD ALTERNATES

Add Alternate No. 1: Add Moore-YMCA perimeter doors as indicated on the drawings.

ADD _____ dollars
(\$ _____)

ADDENDA

The following Addenda have been received. The modifications to the Bid Documents noted below have been considered and all costs are included in the Bid Sum.

Addenda No. _____ through _____.

VOLUNTARY SUBSTITUTIONS

The undersigned bidder proposes the following voluntary substitutions with the understanding that the Base Bid and all Alternates are based on products specified or approved in addenda:

<u>Product</u>	<u>Manufacturer</u>	<u>Model No.</u>	<u>Difference in Cost (Deduct)</u>
_____	_____	_____	_____
_____	_____	_____	_____
_____	_____	_____	_____

SUB-CONTRACTOR LIST

The undersigned proposes the following Sub- Contractors:

Electrical: _____

Technology: _____

EXCEPTIONS TO SPECIFICATIONS

Bidder shall indicate any exceptions to the specifications in the space below. If none, so indicate.

BID FORM SIGNATURE(S)

Firm Name: _____

(Bidder - print the full name of your firm)

Signature: _____

(Authorized Signing Officer, Title)

Firm's Federal ID No. _____

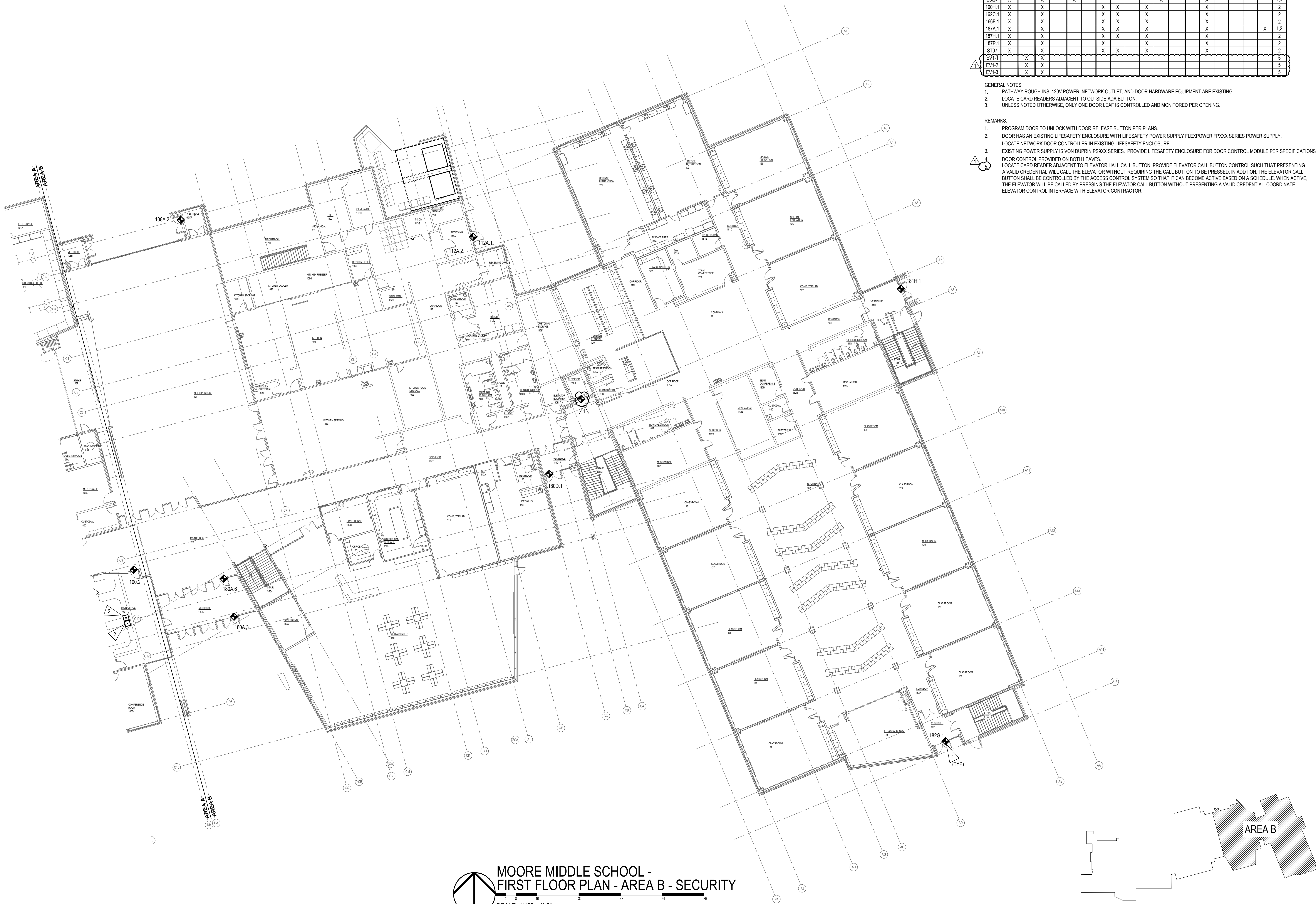
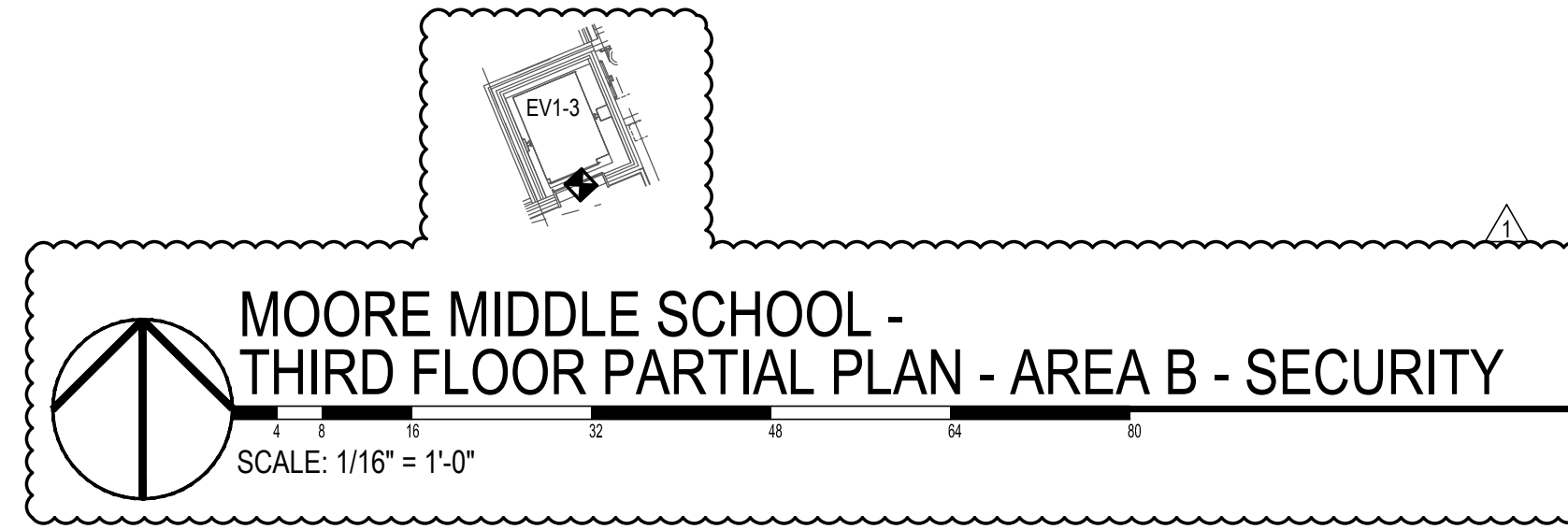
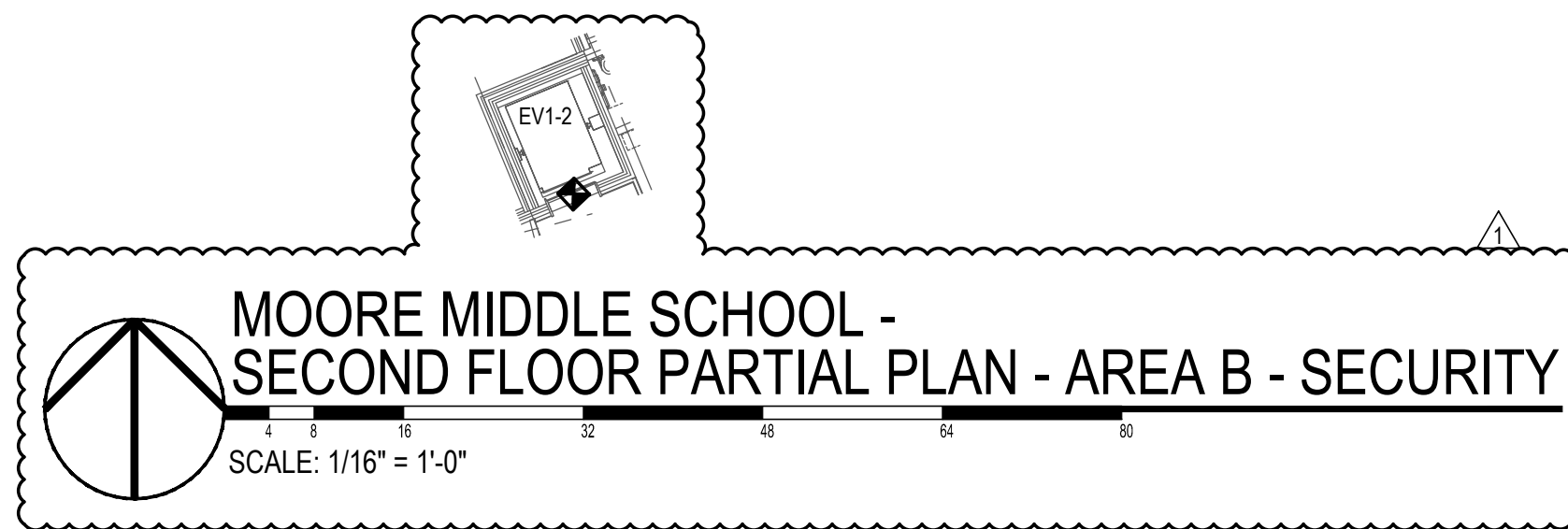

MOORE MIDDLE SCHOOL - FIRST FLOOR PLAN - AREA B - SECURITY
SCALE: 1/16" = 1'-0"

DOOR NUMBER	ACCESS CONTROL OPENING SCHEDULE										REMARKS							
	NETWORK DOOR CONTROL	ACCESS CONTROL DEVICE	ACCESS CONTROL DEVICE (EGRESS)	ELECTRIFIED DOOR HARDWARE			DOOR POSITION SWITCH	REQUEST-TO-EXIT DEVICE	ADA OPERATOR									
EP1922	MIRIE	PROXIMITY	MULLION	PROXIMITY	MULLION	REQUEST-TO-EXIT SWITCH	LATCH MONITOR SWITCH	ELECTRIC TRIM	ELECTRIC LATCH RETRACTION	RELATED EGRESS	ELECTRIC DOOR STROKE	MAG-LOCK	RECESSED	SURFACE MOUNT	MOTION SENSOR	PUSH BUTTON	ADA OPERATOR	
MOORE																		
100.2	X		X								X							1.2
108A.2	X	X						X	X	X								2
112A.1	X	X						X	X	X								2
182.1	X	X										X						2.4
185.1	X	X										X						2.4
180A.3	X	X						X	X	X								2
180A.6	X	X						X	X	X								1.2
180D.1	X	X						X	X	X								2
181H.1	X	X						X	X	X								2
182C.1	X	X						X	X	X								2
184A.1	X	X						X	X	X								2
185C.1	X	X						X	X	X								2
186.2	X	X								X								2.4
289A.1	X	X						X	X	X								2.4
182H.1	X	X						X	X	X								2
182C.1	X	X						X	X	X								2
186E.1	X	X						X	X	X								2
187A.1	X	X						X	X	X								1.2
187H.1	X	X						X	X	X								2
187P.1	X	X						X	X	X								2
ST07	X	X						X	X	X								2
EV1-1	X	X																3
EV1-2	X	X																3
EV1-3	X	X																3

GENERAL NOTES:
 1. PATHWAY ROUGH-INS, 120V POWER, NETWORK OUTLET, AND DOOR HARDWARE EQUIPMENT ARE EXISTING.
 2. LOCATE CARD READERS ADJACENT TO OUTSIDE ADA BUTTON.
 3. UNLESS NOTED OTHERWISE, ONLY ONE DOOR LEAF IS CONTROLLED AND MONITORED PER OPENING.

REMARKS:
 1. PROGRAM DOOR TO UNLOCK WITH DOOR RELEASE BUTTON PER PLANS.
 2. DOOR HAS AN EXISTING LIFESAFETY ENCLOSURE WITH LIFESAFETY POWER SUPPLY FLEXPWR FPXXX SERIES POWER SUPPLY.
 3. LOCATE NETWORK DOOR CONTROLLER IN EXISTING LIFESAFETY ENCLOSURE.
 4. EXISTING POWER SUPPLY IS VON DUPRE PS9XX SERIES. PROVIDE LIFESAFETY ENCLOSURE FOR DOOR CONTROL MODULE PER SPECIFICATIONS.
 5. DOOR CONTROL PROVIDED ON BOTH LEAVES.
 6. LOCATE CARD READER ADJACENT TO ELEVATOR HALL CALL BUTTON. PROVIDE ELEVATOR CALL BUTTON CONTROL SUCH THAT PRESENTING A VALID CREDENTIAL WILL CALL THE ELEVATOR WITHOUT REQUIRING THE CALL BUTTON TO BE PRESSED. IN ADDITION, THE ELEVATOR CALL BUTTON SHALL BE CONTROLLED BY THE ACCESS CONTROL SYSTEM SO THAT IT CAN BECOME ACTIVE BASED ON A SCHEDULE. WHEN ACTIVE, THE ELEVATOR WILL BE CALLED BY PRESSING THE ELEVATOR CALL BUTTON WITHOUT PRESENTING A VALID CREDENTIAL. COORDINATE ELEVATOR CONTROL INTERFACE WITH ELEVATOR CONTRACTOR.

GENERAL NOTES

- SEE COVER SHEET FOR TYPICAL GENERAL NOTES AND FLAG NOTES.
- SEE COVER SHEET FOR TYPICAL CONSTRUCTION NOTES.

No	Revisions	Date
1	ADDENDUM 2	03/25/16

DO NOT SCALE DRAWINGS. VERIFY ALL DIMENSIONS and clearances from ARCHITECTURAL, STRUCTURAL, MEP and other appropriate drawings or at site. Lay out and coordinate all work prior to installation to provide clearances required for operation, maintenance, and codes. Verify non-interference with other work. DO NOT FABRICATE PRIOR TO VERIFICATION OF CLEARANCE FOR ALL TRADES. READ SPECIFICATIONS.

© COPYRIGHT 2016. Permission to reproduce all or part of this Drawing is hereby granted solely for the limited purpose of construction of this project or for archiving. Unauthorized copying, disclosure or construction use without written permission of IP Design Group is prohibited by copyright law.

MOORE MIDDLE SCHOOL - FIRST FLOOR PLAN - AREA B - SECURITY
 SIX BUILDING ACCESS CONTROL INSTALLATION

LINCOLN NE

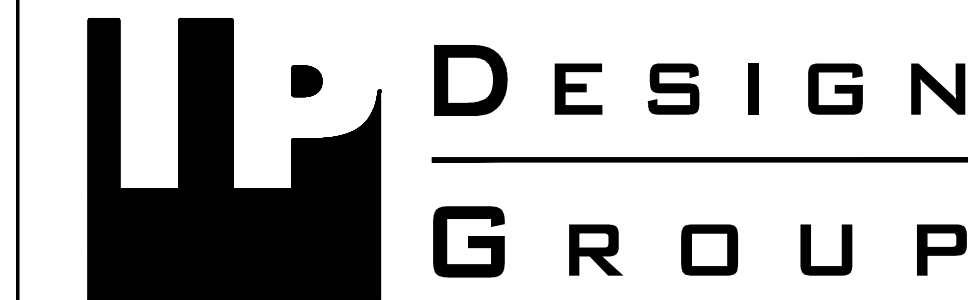

www.ipdesigngroup.com 1102 Douglas on the Mall Phone: (402) 346-7007 Omaha, Nebraska 68102 Fax: (402) 346-9576

Designed	GCE	File Name	20133832_SC100M
Drawn	HLB	Project No.	20133832
Checked	WKL	Drawing No.	SC101M
Date	03/07/2016		

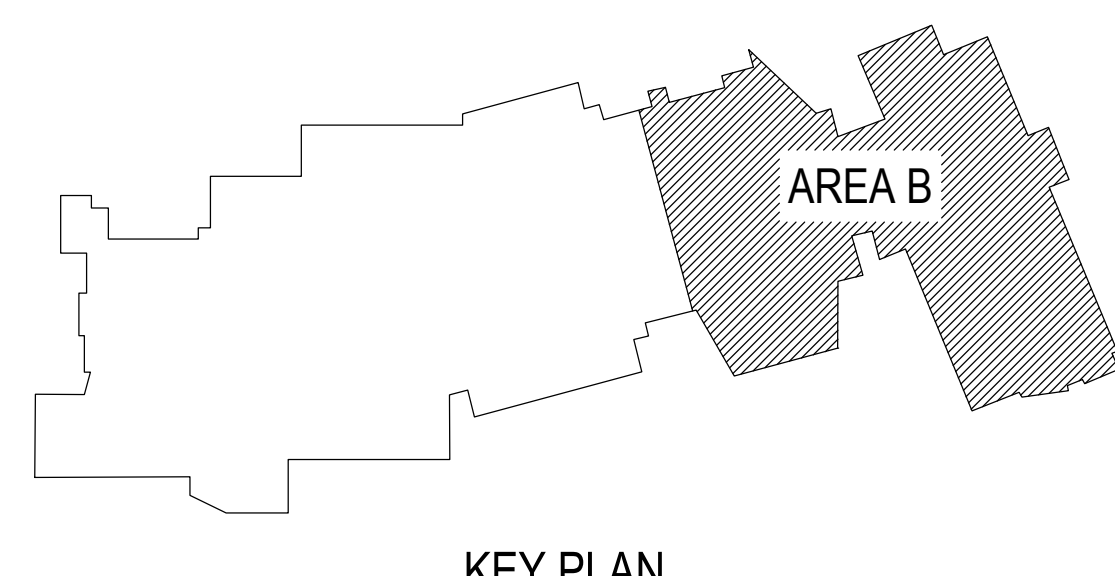

KEY PLAN