

TCEP Project No.: 439-080-15

ADDENDUM NO. 3

The Architect/Engineer issues this addendum, applicable to the above named project, to all known Contractors before receipt of proposal.

This addendum includes Item Number 3-1 thru 3-2. This addendum item shall be fully incorporated into the Bidding/Contract Documents and have the same force and effect as though originally included.

The Bidder shall acknowledge receipt of this Addendum No. 3 on the Bid Proposal Form in the place provided.

MECHANICAL

Drawings

Item 3-1: M1.01 Basement & First Floor HVAC Plans

Sheet M1.01 has been reissued in its entirety to show changes to exhaust air ductwork on the First Floor HVAC Plan. (E)12"Ø FEA ductwork shall be rerouted and tied into (E)22"Ø FEA ductwork. New 16"Ø SS FEA ductwork shall be tied into (E)20"Ø FEA ductwork in lieu of routing 16"Ø SS FEA ductwork up to penthouse.

Item 3-2: M1.02 Second Floor & Penthouse HVAC Plans

Sheet M1.02 has been issued in its entirety to show the removal of the 16"Ø SS FEA ductwork that was previously shown to be routed up to penthouse and tied into (E)Heat Recovery Unit #4. The change is reflected on both the Second Floor HVAC Plan and the Mechanical Penthouse Plan.

END OF ADDENDUM NO. 3

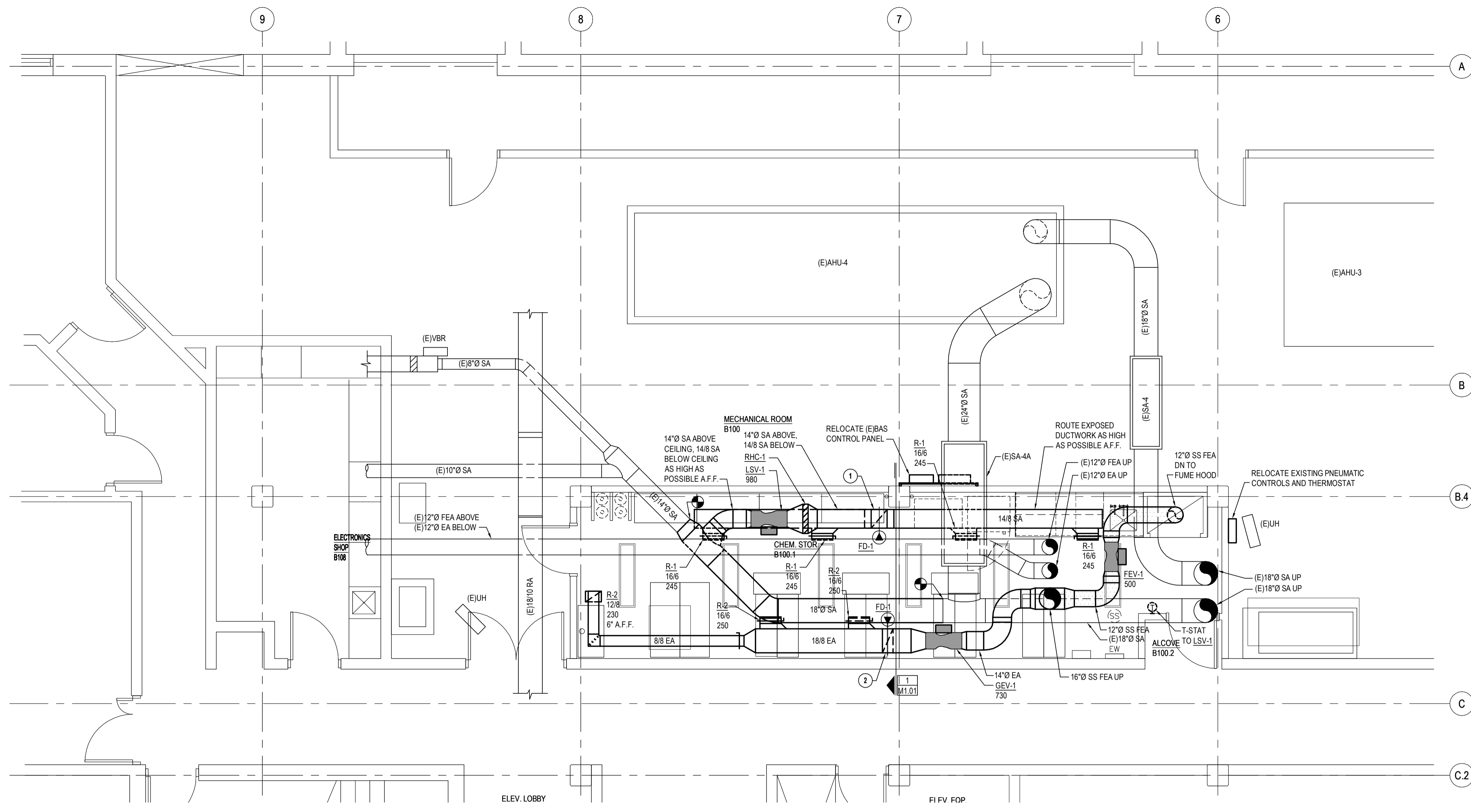

PLAN NOTES:

- ① 14 1/2" SA DN THRU CEILING. PROVIDE FD-1 IN CEILING. PROVIDE TEE AND ROUTE (2) 148 SA BRANCHES AS HIGH AS POSSIBLE BELOW CEILING.
- ② 188 EA DN THRU CEILING. PROVIDE FD-1 IN CEILING. ROUTE EXHAUST AIR DUCTWORK AS HIGH AS POSSIBLE BELOW CEILING.

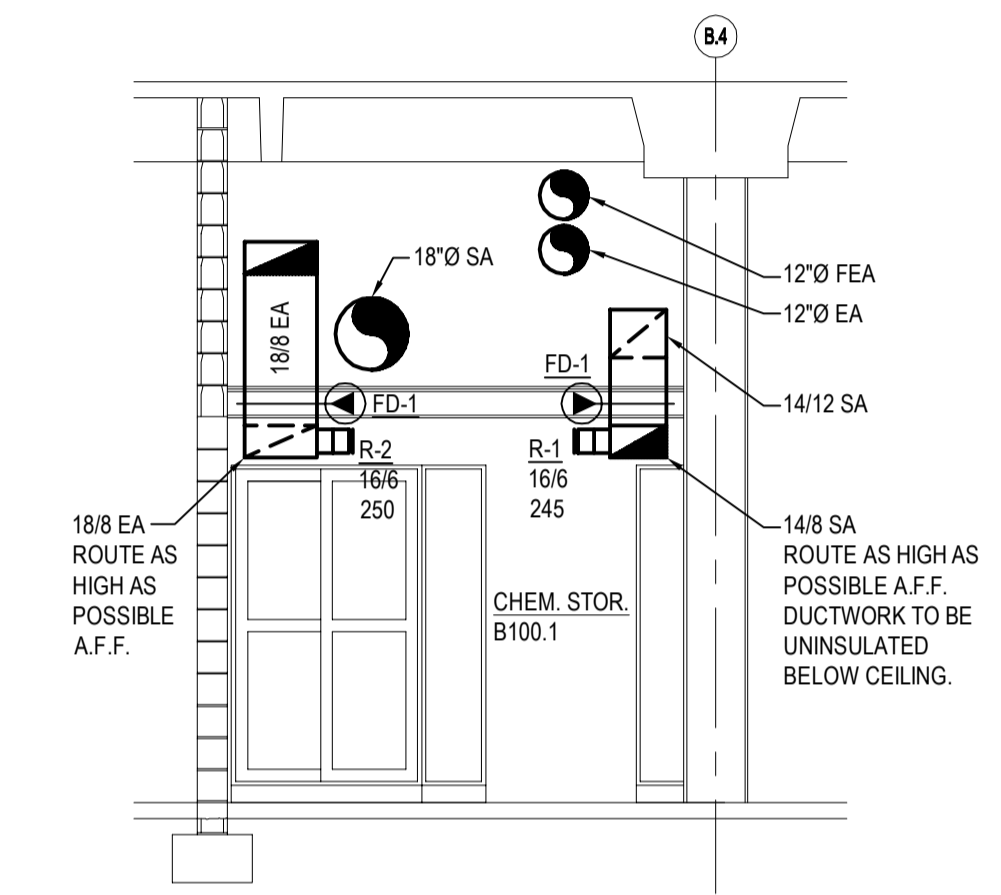

SHEET HISTORY:

ISSUED	01/25/2016	CONSTRUCTION DOCUMENTS
A - 003	02/15/2016	ADDENDUM #003

PLAN NOTES:

- ① (E)12"0 FEA DUCTWORK TO BE REROUTED AND TIED INTO (E)22"0 FEA DUCTWORK. PATCH AND REPAIR (E)20"0 FEA DUCTWORK.
- ② 16"0 SS FEA DUCTWORK TO BE TIED INTO (E)20"0 FEA DUCTWORK.

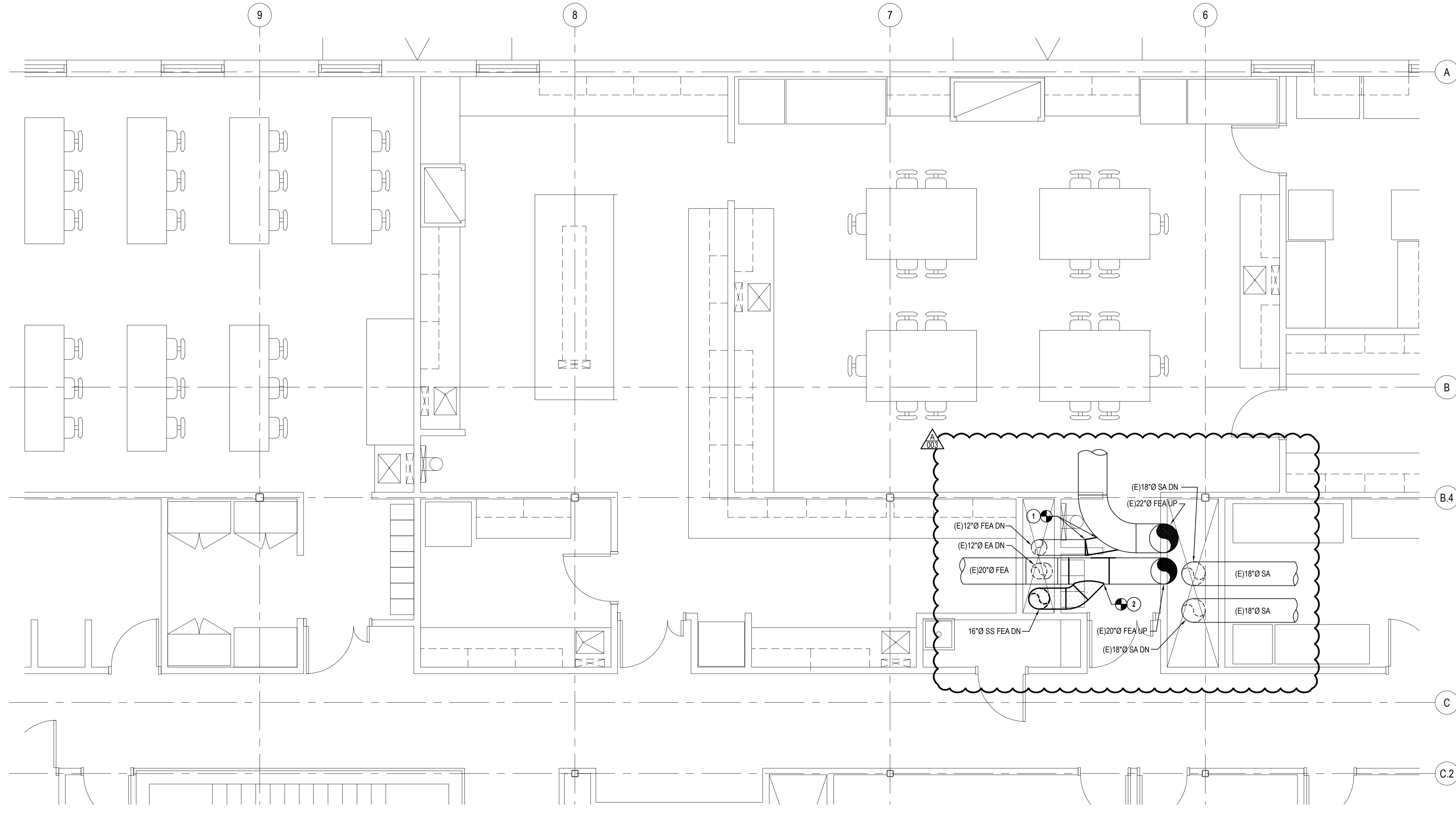

**Lied Science & Mathematics Building
Rooms B100 & 209
Renovation**

Doane College
1014 Boswell Avenue
Crete, Nebraska
TCEP No.: 439-080-15

Jan. 25, 2016

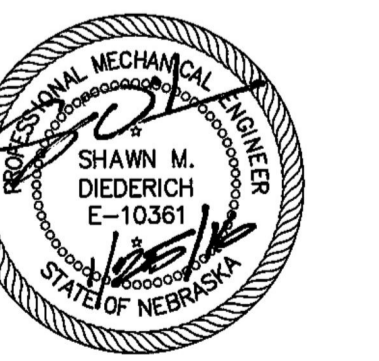

Basement & First
Floor HVAC Plans

M1.01

