

TCEP Project No.: 439-080-15

ADDENDUM NO. 2

The Architect/ Engineer issues this addendum, applicable to the above named project, to all known Contractors before receipt of proposal.

This addendum includes Item Number 2-1 thru 2-3. This addendum item shall be fully incorporated into the Bidding/Contract Documents and have the same force and effect as though originally included.

The Bidder shall acknowledge receipt of this Addendum No. 2 on the Bid Proposal Form in the place provided.

GENERAL

Item 2-1: Prebid Meeting Attendance

A copy of the attendance list from the 2/9/2016 prebid meeting is attached.

MECHANICAL

Drawings

Item 2-2: M2.02 Basement Underfloor & Basement Plumbing Plans

Sheet M2.02 has been reissued in its entirety to show changes to vent piping in B100.1 Chemical Storage. 1-1/2" V piping from LS-1 and CFH-1 has been changed from acid vent piping to vent piping and will tie into (E)1-1/2" V piping.

Item 2-3: M2.03 First Floor & Second Floor Plumbing Plans

Sheet M2.03 has been issued in its entirety to show sizes on existing ICW, IHW, DE, LA, LG, CW, IHWC, and DER piping mains.

END OF ADDENDUM NO. 2

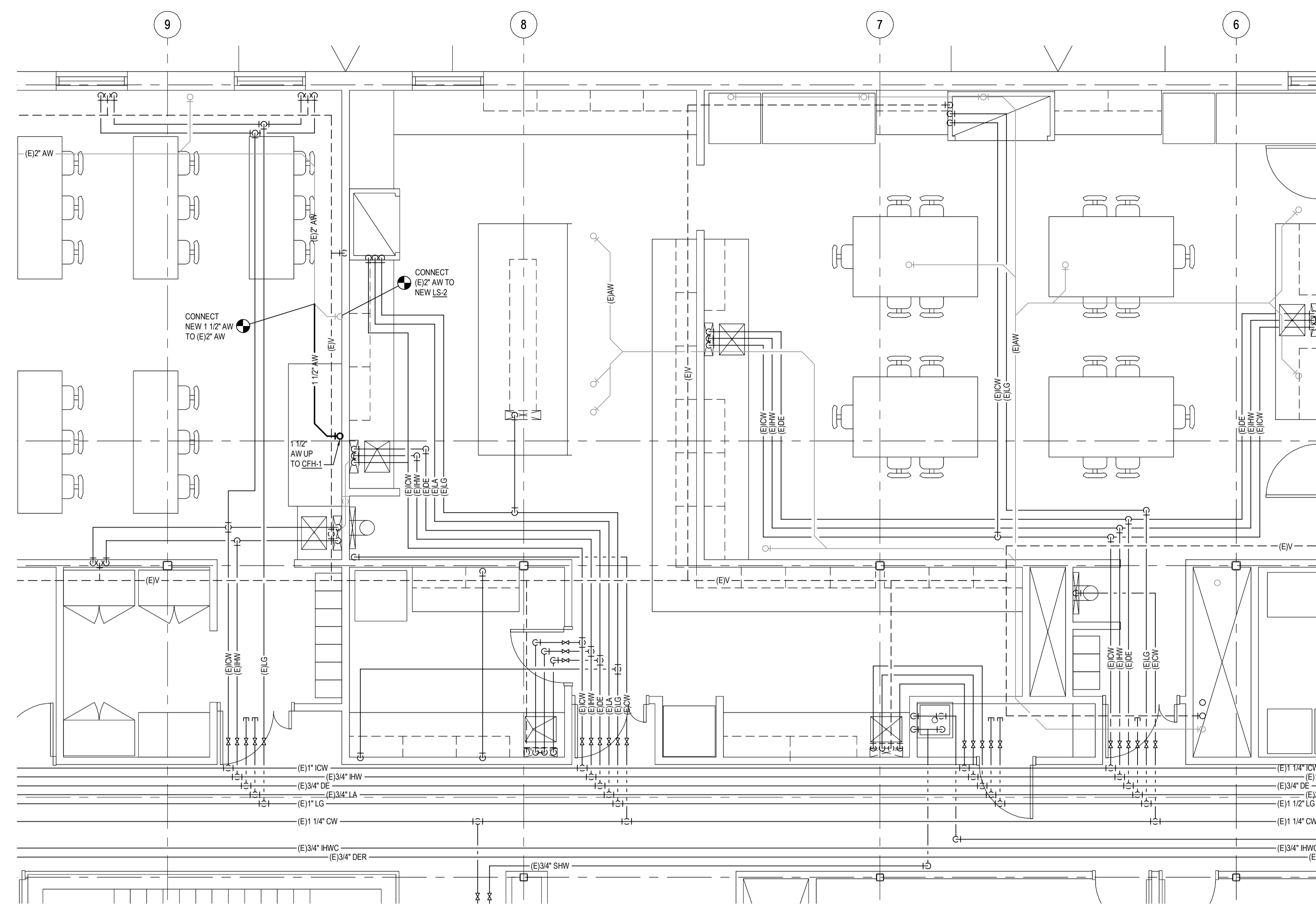

FIRST FLOOR PLUMBING PLAN
SCALE: 1/4"=1'-0"

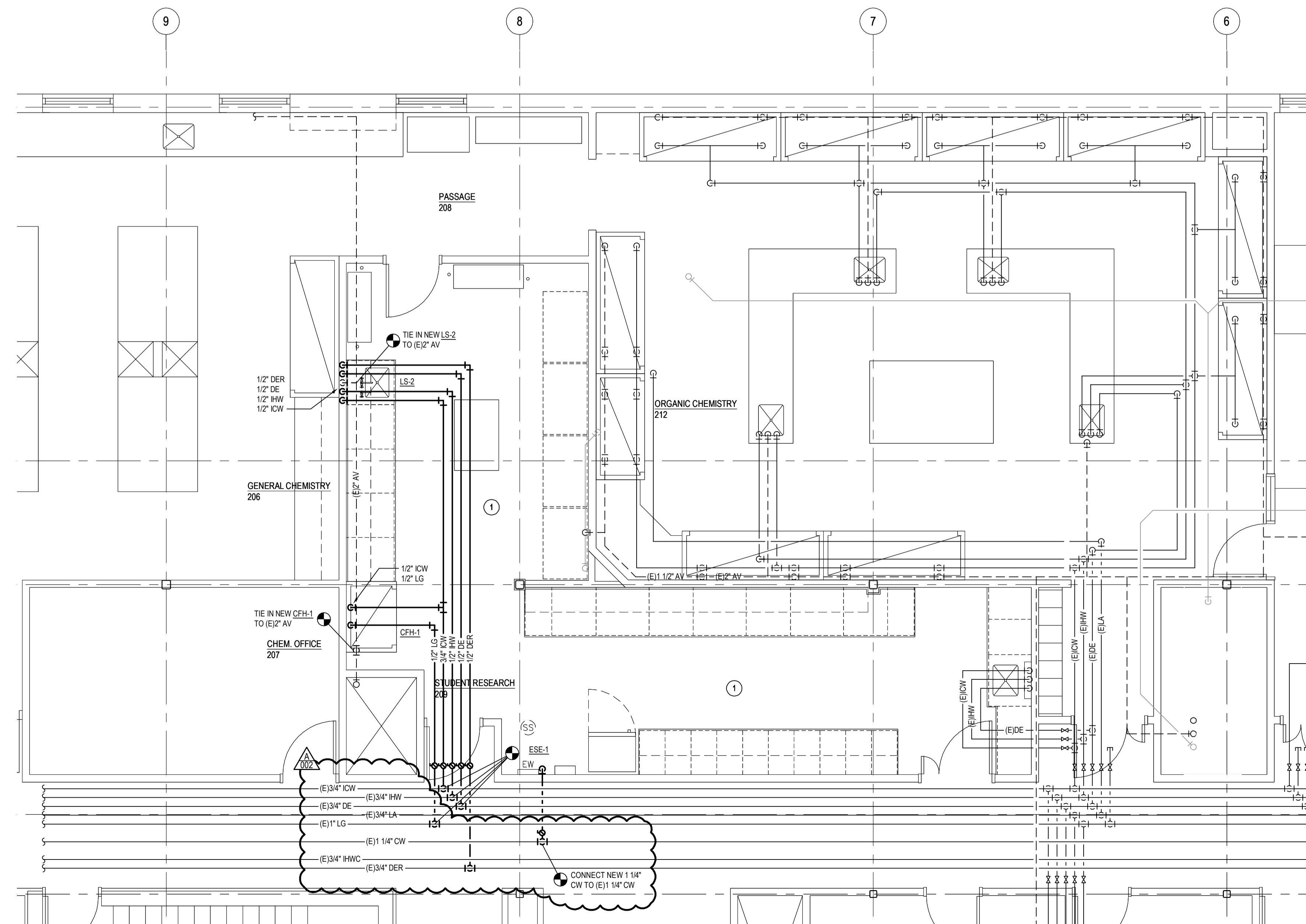

SECOND FLOOR PLUMBING PLAN
SCALE: 1/4"=1'-0"

SHEET HISTORY:	
ISSUED	01/25/2016 CONSTRUCTION DOCUMENTS
A - 002	02/12/2016 ADDENDUM #002

PLAN NOTES:

- 1 RELOCATE EXISTING SPRINKLERS TO ACCOMMODATE NEW CEILING. SPRINKLERS SHALL BE CENTERED IN CEILING TILES.

**Lied Science & Mathematics Building
Rooms B100 & 209
Renovation**

Doane College
1014 Boswell Avenue
Crete, Nebraska
TCEP No.: 439-080-15

Jan. 25, 2016



First Floor &
Second Floor
Plumbing Plans

M2.03