

AREA C - ADDENDUM #4



12925 West Dodge Road
Omaha, NE 68154

Ph: 402.334.2422
Fx: 402.334.9023

Date:	01.28.16	Addendum No:	Area "C" – Addm #4
Project:	York General Health Care Services Hospital Addition And Remodel	Project No:	24902
To:	Jake Kulhanek	Firm:	Sampson

NOTICE

THIS ADDENDUM IS ISSUED BY THE ARCHITECT TO ALL PARTIES WHO HAVE RECEIVED BIDDING DOCUMENTS FOR THE ABOVE LISTED PROJECT. THIS ADDENDUM SHALL BECOME PART OF THE CONTRACT DOCUMENTS AS A REVISION TO THE ORIGINAL DOCUMENTS.

Mechanical Drawing Items:

See attached Addendum #4

Architectural Drawing Items:

- 1) Sheet A3-6 COLOR AND MATERIAL SCHEDULE, ADD SVF-8, SVF-9, SVF-10.
- 2) Sheet A8-3 FLOOR PATTERN PLAN – AREA "C", See floor pattern plan changes and ADDITION of SVF-8, SVF-9, SVF-10 to the floor pattern legend.

**Attachments: Drawings
M1-0, M1-3, A3-6, & A8-3**

By: Scott Oglesby - Altus

Addendum No. 4



Date: 01/28/2016

Project Name: York General Hospital Renovation and Addition

Project #: 13048

Mechanical Drawing Items:

MD1. The following sheets are reissued in their entirety:

- A. Sheet M1-0 – Basement Level – HVAC
 - B. Sheet M1-3 – Floor Plan Level 1 – HVAC – Area “C”
-

Submitted By: Nathan Bowman

COLOR AND MATERIAL SCHEDULE

NOTES:

- SUBMIT SAMPLES OF STAIN AND PAINT COLORS ON 6" X 12" HARDBOARD
- ALL ITEMS NOT CALLED OUT SHOULD BE FINISHED TO MATCH THE ADJACENT SURFACE
- BULKHEADS/ SOFFITS TO BE FINISHED TO MATCH ADJACENT PAINTED WALL SURFACE UNLESS OTHERWISE NOTED ON THE ELEV.
- PAINT ALL MISCELLANEOUS EXPOSED METAL TO MATCH ADJACENT SURFACE
- WHERE FLOORING MATERIALS OF DIFFERENT HEIGHTS MEET FEATHER THE TRANSITION
- USE MANUFACTURE SPECIFIED HEAT WELDING RODS ON ALL SHEET VINYL SEAMS
- ALL HANDRAILS, EXPOSED METAL STAIR STRINGERS, AND ALL OTHER EXPOSED, PRIMED METAL TO BE PAINTED TO MATCH DOOR FRAME COLOR UNLESS OTHERWISE NOTED
- INSTALLATION: ALL GROUT JOINTS TO BE 3/32"
- SEE ENLARGED FLOOR PATTERN PLANS FOR PAD AND ADHESIVE INFORMATION AT PEDS GYMS

REV.	CODE	MANUFACTURER	MODEL/ PATTERN	COLOR	SIZE	NOTES
WOOD SOLID AND VENEER 062000 (WD):						
WD-1	---	---	PLAIN SLICED CHERRY	CLEAR NATURAL - NO STAIN	BOOK MATCH	
ARCHITECTURE RESIN PANELS 066001 (ARP):						
ARP-1	---	---	---	---	---	
ARP-2	3-FORM	---	THICKET	---	3/8"	ADMIN DOORS
NOTE: FRONT/BACK FINISH: SANDSTONE						
ARP-3	3-FORM	---	FAIRY TALE	---	3/8"	
NOTE: FRONT/BACK FINISH: SANDSTONE						
ARCHITECTURAL GLASS 088000 (ADG):						
ADG-1	NOT USED	---	---	---	---	
ADG-2	JOEL BERMAN	---	KILN FORMED GLASS	ESKA	---	
NOTE: PANELS ARE TO BE TEMPERED AND SIZED TO THE DIMENSIONS INDICATED ON DRAWINGS.						
ADG-3	3/8" TEMPERED GLASS	---	BACK PAINTED WHITE	---	---	
ADG-4	SOYLX	---	FROSTED FALL SX-1549	VINYL FILM	---	
NOTE: VINYL FILM TO BE APPLIED OVER 3/8" TEMPERED GLASS.						
CERAMIC TILE 093000 (CT):						
CT-1	CROSSVILLE	---	BLUESTONE	AV201 COLORADO BUFF / UPS	6" X 24"	
GROUT G-1: TRU COLOR BY BOSTIK H163 LINEN						
CT-2	NOT USED	---	---	---	---	
CT-2A	FLORIDA TILE	CRAFTSMEN	WHEAT	---	2" X 2"	
GROUT G-1: TRU COLOR BY BOSTIK H163 LINEN						
CT-3	WALKER ZANGER	---	RHYTHM FIELD TILE	SAND	12" X 12" MESH MNT	
NOTE: ACCENT BAND TO BE 3" HIGH OR 7 ROWS						
GROUT G-1: TRU COLOR BY BOSTIK H163 LINEN						
CT-4	CT-9 NOT USED	---	---	---	---	
CT-10	AMERICAN OLEAN	---	UNGLAZED COLOR BODY PORCELAIN	A78 CAPPUCCINO	11" X 11" MOSAIC	STAFF TLT FLOORS
GROUT G-2: TRU COLOR BY BOSTIK H153 ALMOND						
CT-11	AMERICAN OLEAN	---	CERAMIC BRIGHTS	009 MT CAPPUCCINO	4 1/4" X 4 1/4"	STAFF TLT WALLS
GROUT G-2: TRU COLOR BY BOSTIK H153 ALMOND						
CT-12	CROSSVILLE	---	BLUESTONE	AV201 COLORADO BUFF / UPS	12" X 24"	LOBBY
GROUT G-1: TRU COLOR BY BOSTIK H163 LINEN						
CT-13	CROSSVILLE	---	BLUESTONE	AV201 COLORADO BUFF / UPS	24" X 24"	LOBBY
GROUT G-1: TRU COLOR BY BOSTIK H163 LINEN						
CT-14	FLORIM USA	---	FOREST	1095117 MYSTIC (GRIP FINISH)	6" X 24"	POOL WOOD PLANK
GROUT G-3: LATICRETE - 24 NATURAL GREY						
CT-15	NOT USED	---	---	---	---	
CT-16	RBC TILE & STONE	---	BACK BAY	HAMPTON DUNES	---	
GROUT G-1: TRU COLOR BY BOSTIK H163 LINEN						
CT-17	KATE LO	---	KDSH	36 B	12" X 24"	
GROUT G-4: QUARTZ LOCKZ URETHANE GROUT - 210 CREAM CREME						
NOTE: PROVIDE 4 1/4" X 4 1/4" MATCHING COVE BASE.						
CTB-1	CROSSVILLE	---	BLUESTONE	AV201 COLORADO BUFF / UPS	6" X 24" W/ CAP #2	
GROUT G-1: TRU COLOR BY BOSTIK H163 LINEN						
QUARRY TILE 093000 (QT):						
QT-1A	SUMMITVILLE	---	QUARRY TILE	44 OXFORD GRAY	6" X 6"	
GROUT G-3: LATICRETE - 24 NATURAL GREY						
QTB-1A	SUMMITVILLE	---	QUARRY TILE - Q3565	44 OXFORD GRAY	5" X 6" X 1/2"	
GROUT: LATICRETE - 24 NATURAL GREY						
NOTE G-3: PROVIDE MANUFACTURERS INSIDE AND OUTSIDE CORNERS AS REQUIRED						
ACOUSTICAL TILE CEILING 095100 (ATC):						
ATC-1	CERTAIN TEED	---	#1222BF-IOF-1 SYMPHONY M	WHITE	24" X 24" X 3/4"	
GRID: CHICAGO METALLIC CORPORATION 4000 TEMpra SERIES 9/16"						
ATC-2	CERTAIN TEED	---	#1172-CRF-1 VINYLSHIELD C	WHITE	24" X 24" X 5/8"	UNPERFORATED SQUARE (FIRE RESISTANT)
GRID: CHICAGO METALLIC CORPORATION 1200 SERIES 15/16"						
ATC-3	CERTAIN TEED	---	#1344-IOF-1 SYMPHONY F	WHITE	48" X 48"	
GRID: CHICAGO METALLIC CORPORATION 4000 TEMpra SERIES 9/16"						
ATC-4	CERTAIN TEED	---	#1340B-48-IOF-1	WHITE	6" X 48"	
GRID: CHICAGO METALLIC CORPORATION 4000 TEMpra SERIES 9/16"						
ATC-5	ARCHITECTURAL COMPONENTS GROUP	---	SS-2	LIGHT CHERRY VENEER	24" X 24" X 3/4"	
GRID: CHICAGO METALLIC CORPORATION 4000 TEMpra SERIES 9/16"						
PERIMETER TRIM: 4" PERIMETER FASCIA BOARD						
SHEET VINYL FLOORING 096500 (SVF):						
SVF-1	TEKNOFLOR	---	TIMERSCAPES	51025 BEECH	511" X 75" ROLLS	
SVF-2A	MANNINGTON	---	BIOSEPC MD	15361 FLAX	6" WIDE	
SVF-3	NOT USED	---	---	---	---	
SVF-4	NOT USED	---	---	---	---	
SVF-5	TEKNOFLOR	---	TIMERSCAPES	51024 POPLAR	511" X 75" ROLLS	
NOTE: ALL SVF TO HAVE HEATWELDED SEAMS.						
SVF-6	TEKNOFLOR	---	TIMERSCAPES	53907 CHESTNUT OAK	511" X 75" ROLLS	
SVF-7	MANNINGTON	---	BIOSEPC MD	15361 FLAX	6" WIDE	
SVF-8	SHANNON SPECIALTY	---	BARENAKED	CS 5507 LATTE	4-9" X 82" ROLLS	LIGHT TAN
SVF-9	SHANNON SPECIALTY	---	BARENAKED	CS 5508 CAFE	4-9" X 82" ROLLS	BROWN
SVF-10	SHANNON SPECIALTY	---	BARENAKED	CS 5544 RASPBERRY	4-9" X 82" ROLLS	RED LINE
BASE 096500 (RB):						
RB-1	NOT USED	---	---	---	---	
RB-2	JOHNSONITE	---	TIGHT LOCK BASE TCB	86 EITHER ORE	---	CORRIDORS
RB-3	JOHNSONITE	---	TIGHT LOCK BASE TCB	129 SILK	---	LAB AND ED
RUBBER FLOORING 096500 (RF):						
RF-1	NORAPLAN	---	SENTICA	CASHMERE	3.0 MM	
RF-2	NORAPLAN	---	ENVIRONCARE	DRIFTWOOD	3.0 MM	
NOTE: HEATWELD SEAMS, INTEGRAL COVE BASE						
TRANSITION STRIPS 096500 (TS):						
TS-1	SCHLUTER	---	SCHIENE-AE	SATIN ANODIZED ALUMINUM	8 CT	
CARPET 096900 (CPT):						
CPT-1	CONSTANTINE	---	DUSK II	C405K77	BROADLOOM 12' W	NOTE 9
CPT-1A	NOT USED	---	---	---	---	
CPT-2	CONSTANTINE	---	CIRCUIT II	C410K77	BROADLOOM 12' W	
CPT-3	CONSTANTINE	---	BAMBOO II	C4120K77	BROADLOOM 12' W	
NOTE: THIS WILL BE THE FINAL PRODUCTION RUN OF THIS CARPET. ALL PHASES TO BE ORDERED AT ONE TIME. COORDINATE WITH OWNER FOR ANY ADDITIONAL AREAS OUTSIDE THE SCOPE OF THIS PROJECT.						
CPT-4-10	NOT USED	---	---	---	---	
CARPET 096813 (CPT):						
CPT-11	SHAW	---	57034 PATH	34740 SUEDE	24" X 24" TILE	MONOLITHIC
CPT-12	MILLIKEN	---	IN COLOR	INC125 SIOUX FALLS	50 CM X 50 CM TILE	MONOLITHIC NOTE 9
CPT-13	MILLIKEN	---	IN COLOR	INC73 BANGOR	50 CM X 50 CM TILE	MONOLITHIC NOTE 9
CPT-14	MILLIKEN	---	PULL FROM OWNER STOCK	---	50 CM X 50 CM TILE	MONOLITHIC NOTE 9
CPT-15	MILLIKEN	---	IN COLOR	INC45 TACOMA	50 CM X 50 CM TILE	MONOLITHIC NOTE 9

REV.	CODE	MANUFACTURER	MODEL/ PATTERN	COLOR	SIZE	NOTES
WALLCOVERING 097200 (WC):						
WC-1	COLOR AND DESIGN	---	OBANA	CD2-0BA-11 PALE TAUPE #14-0648-01	52/54" WIDE	
PAINT 099000 (P):						
P-1	PPG	---	SW7004	MATCH SHERWIN WILLIAMS SNOWBOUND	---	CEILING
P-2	PPG	---	SW7526	MATCH SHERWIN WILLIAMS MAISON BLANCHE	---	WALL
P-3	PPG	---	SW8124	MATCH SHERWIN WILLIAMS CARDBOARD	---	ACCENT
P-4	NOT USED	---	---	---	---	
P-5	PPG	---	SW0038	MATCH SHERWIN WILLIAMS LIBRARY PEWTER	---	ACCENT
P-6	PPG	---	SW6123	MATCH SHERWIN WILLIAMS BAGUETTE	---	ACCENT
P-7	PPG	---	SW7733	MATCH SHERWIN WILLIAMS BAMBOO SHOOT	---	ACCENT
P-8	PPG	---	SW7821	MATCH SHERWIN WILLIAMS SILVERMIST	---	ACCENT
P-9	NOT USED	---	---	---	---	
P-10	PPG	---	SW7060	MATCH SHERWIN WILLIAMS ATTITUDE GRAY	---	BLUE ACCENT
P-11	NOT USED	---	---	---	---	
P-12	NOT USED	---	---	---	---	
P-13	---	---	---	MATCH EXTERIOR HOLLOW METAL DOORS IN BRICK CONSTRUCTION	---	
P-14	---	---	---	MATCH EXTERIOR METAL WALL PANELS	---	
P-15	PPG	---	90GG 21/219	MATH GLIDDEN #A1238 BATH GREEN	---	ACCENT
P-16	PPG	---	508B 10/276	MATH GLIDDEN #A1396 IMAGE BLUE	---	ACCENT
P-17	PPG	---	90Y 21/371	MATH GLIDDEN #A0972 GARNISH	---	PURPLE ACCENT
P-18	PPG	---	1252	MATH BENJAMIN MOORE MNK VIOLET	---	
P-19	---	---	---	MATCH EXISTING SOFFITS ON EAST SIDE OF HOSPITAL	---	
PAINT FINISH SCHEDULE: A= FLAT B= EGGSHELL C= SATIN D= SEMI-GLOSS E= EPOXY (SPECIFICATION SECTION 099000) F= DRY FALL						
ALL PAINT TO BE PITTSBURGH PAINT. PAINT TO MATCH COLORS CALLED OUT ABOVE						
CUBICLE CURTAINS 102123 (CC):						
CC-2	ARCHITEX	---	RX 6006	OASIS	72" WIDE	PT
CC-7	MAHARAM	---	OH 511478	002 CONCH	72" WIDE	SURGERY
CC-8	MAHARAM	---	INCREMENT 511443	004 FRAME	72" WIDE	SPECIALTY CLINICS
FABRIC 102123 (F):						
F-1	MOMENTUM	---	EON	PATH	54" WIDE	
F-2	MOMENTUM	---	ECHO	0912486 BISQUE	54" WIDE	
CORNER GUARD 102901 (CG):						
CG-1	IN PRO CORP.	---	160F/160FR	ANTIQUE WHITE	90 DEGREE	FLUSH MTD 2" WINGS
CG-2	IN PRO CORP.	---	140D	ANTIQUE WHITE	ENDWALL	FLUSH MTD 2" WINGS
CG-3	IN PRO CORP.	---	130F	ANTIQUE WHITE	135 DEGREE	FLUSH MTD 2" WINGS
CG-4	IN PRO CORP.	---	STAINLESS STEEL	NO. 4 STAIN	---	FLUSH MTD 2" WINGS
CG-5	IN PRO CORP.	---	---	ANTIQUE WHITE	180 DEGREE	FLUSH MTD 2" WINGS
CG-6	IN PRO CORP.	---	160S	ANTIQUE WHITE	90 DEGREE	SURFACE MOUNT
FIBERGLASS REINFORCED PANELS 102901 (CG):						
FRP-1	MARLITE	---	---	SMOOTH TEXTURE	8 100 S2/S WHITE	
WALL PROTECTION 102901 (WP):						
WP-1	IN PRO CORP.	---	IPC ENVIROGT SHEET	0140 ANTIQUE WHITE	.060	
WP-2	IN PRO CORP.	---	BIOPRISM	P9001 ANTIQUE WHITE	1/4" THICK	
CHAIR RAIL 102901 (CHR):						
CHR-1	IN PRO	---	1500W SILHOUETTE WALL GUARD	HAZEL WOOD 0536	---	
HANDRAILS 102901 (HR):						
HR-1	IN PRO	---	HANDRAIL 800	0140 ANTIQUE WHITE	---	
HR-2	IN PRO	---	HR3 / ROSS / 810SS	MAPLE / HAZEL	---	
PLASTIC LAMINATES 064110 (PLAM):						
PLAM-1	LAMINART	---	3051-VT	NATURAL TEAK	VELVA-TEXTURED	CSWRK
EDGE-BANDING: DOELKEN WOODTAPE, COLOR: SOLAR OAK						
PLAM-2	WILSONART	---	4876-38	SHEER MESH	---	
EDGE-BANDING: DOELKEN WOODTAPE, COLOR: PUTTY 2466						
PLAM-3	FORMICA	---	858-58	PLUMICE	---	
EDGE-BANDING: DOELKEN WOODTAPE, COLOR: PUTTY 2466						
PLAM-4	CHEMETAL	---	#264	PEWTER VINES	---	
SOLID SURFACE MATERIAL 064120 (SSM):						
SSM-1	FORMICA	---	BLANCO TERRAZZO	---	---	
SSM-2	CORIAN	---	RAFFIA	---	---	
SSM-3	NOT USED	---	---	---	---	
SSM-4	CORIAN	---	SERENE SAGE	---	---	
SSM-5	NOT USED	---	---	---	---	
SSM-6	CORIAN	---	RICE PAPER	---	---	
SSM-7	CORIAN	---	BONE	SILLGRADE	---	WINDOW SILLS
SSM-8	CORIAN	---	SILT	---	---	SURGERY
SOLID SURFACE SINKS 064120 (SK):						
SK-1	CORIAN	---	#804	BONE	SINGLE	
SK-2	CORIAN	---	#850	BONE	DOUBLE	
SK-3	CORIAN	---	#810	BONE	SIDE OVERFLOW (ADA)	
SK-4	CORIAN	---	#802	BONE	SMALL	
SK-5	FORMICA	---	#L080	108 SAIL WHITE	SMALL REC. (ADA)	
SOLID SURFACE SHOWER BASIN 066600 (SSB):						
SSB-1	CORIAN	---	---	BONE	36" x 36" x 4"	POOL TLTS
SSB-2	CORIAN	---	---	BONE	30" x 60" x 4"	LOCKER RM TLTS
ENGINEERED STONE 064121 (STN):						
STN-1	ZODIAC	---	---	TOASTED ALMOND	---	
STN-2	NOT USED	---	---	---	---	
STN-3	CAMBRIA	---	---	NEWHEAVEN	---	YSA- COSMETICS
STN-4	LG	---	---	VIATARA SANTIAGO	---	YSA- SURGICAL
TACKBOARD 064110 (TACK):						
TACK-1	FORBO	---	---	BULLETIN BOARD	2186	
ROLLER WINDOW SHADES 122490 (WB):						
WB-1	NOT USED	---	---	---	---	
WB-2	LUTRON	---	---	MANUAL SINGLE SHADE RB 500 SERIES	---	
NOTE: OPENNESS FACTOR IS TO BE 5%.						
EPOXY FLOORING (EF):						
EF-1	STONHARD	---	---	STONRES RTZ	---	
EF-2	STONHARD	---	---	STONRES RTZ	---	
NOTE: COVED BASE STR: FOSSIL						

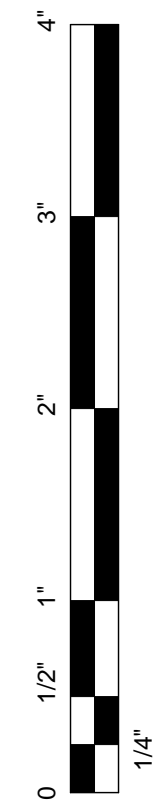

C:\Revit Local Files\24902_Altus_York General Hosp_2015_mikelevin8640.rvt
1/31/2016 12:47:33 PM

ALTUS
architectural studios

12925 West Dodge Road
Omaha, NE 68154
Phone: 402.334.2422 Fax: 402.334.9023
altusstudios.com

architecture design planning

Consultants:

SES SPECIALIZED ENGINEERING SOLUTIONS
10300 Ellison Circle
Omaha, NE 68134
Phone: 402.991.5520
www.specializedeng.com

TD2 engineering & surveying

Contractor:

Sampson
Construction

Client:

YORK GENERAL HEALTH CARE SERVICES

Project Title:

HOSPITAL ADDITION AND REMODEL

© 2014 Altus Architectural Studios Inc. This document is specifically designed for construction by Altus Architectural Studios and permission to use/copy this document in part or whole without written consent of Altus is prohibited.

Rev	Date	Description
1	02/25/2014	Addm No.1
2	03/05/2014	Addm No.2
4	08/06/2014	ASI No. 2
7	12/15/2014	ASI No. 6
8	01/19/2015	ASI No. 7

Stamp:

Drawn By: MR
Project Manager: MSL

Project Number: 24902
Date: 01/28/2014

Sheet Title:
COLOR AND MATERIAL SCHEDULE

Sheet Number:
A3-6

**YORK GENERAL
HEALTH CARE
SERVICES**

Project Title:
**HOSPITAL
ADDITION AND
REMODEL**

© 2014 Altus Architectural Studios Inc.
This document is specifically
designed for construction by
Altus Architectural Studios and
permission to use/copy this document
in part or whole without written
consent of Altus is prohibited.

Rev	Date	Description
1	02/25/2014	Addm No.1
4	08/06/2014	ASI No. 2
11	12/04/2015	AREA C
14	1/28/2016	AREA C - ADDM #4

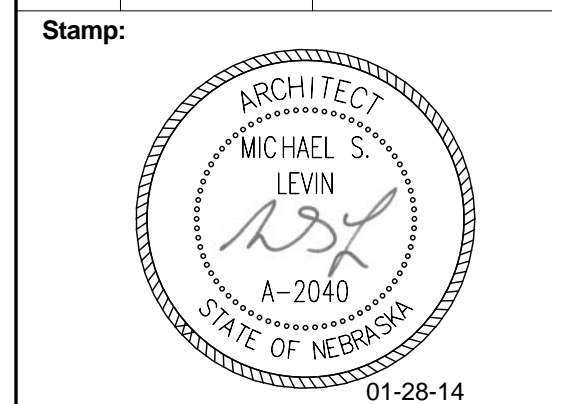

Drawn By: MR
Project Manager: MSL

Project Number:
24902

Date:
01/28/2014

Sheet Title:
**FLOOR
PATTERN PLAN
- AREA "C"**

Sheet Number:

A8-3

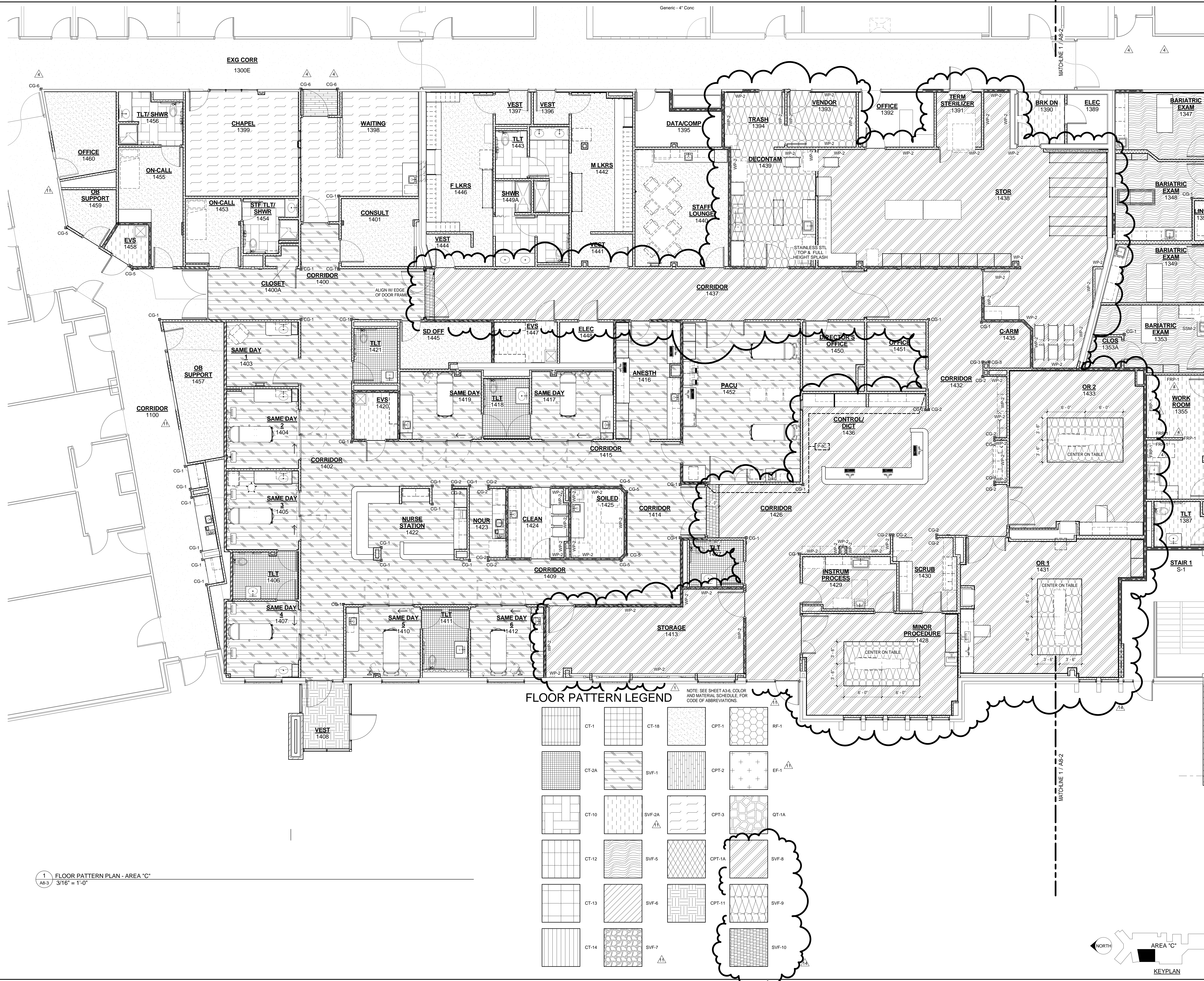

FLOOR PATTERN LEGEND

NOTE: SEE SHEET A8-A, COLOR AND MATERIAL SCHEDULE, FOR CODE OF ABBREVIATIONS.

CT-1	CT-18	CPT-1	RF-1
CT-2A	SVF-1	CPT-2	EF-1
CT-10	SVF-2A	CPT-3	QT-1A
CT-12	SVF-5	CPT-1A	SVF-8
CT-13	SVF-6	CPT-11	SVF-9
CT-14	SVF-7	SVF-10	

1 FLOOR PATTERN PLAN - AREA "C"
A8-3 3/16" = 1'-0"

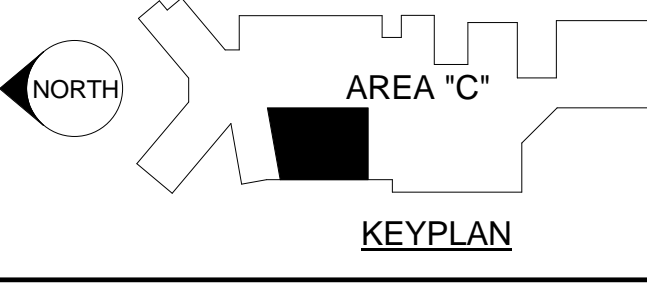

YORK GENERAL HEALTH CARE SERVICES

Project Title:
HOSPITAL ADDITION AND REMODEL

© 2014 Altus Architectural Studios Inc. This document is specifically designed for construction by Altus Architectural Studios and permission to use/copy this document in part or whole without written consent of Altus is prohibited.

Rev	Date	Description
2	03/05/2014	Addm No 2
4	08/20/2014	ESI #02 - ASI #03
13	12/04/2015	Area C
16	12/29/2015	Area C - ADDM #1
18	01/13/2015	Addendum No. 2
19	01/21/2016	Addendum No. 3
20	01/28/2016	Addendum No. 4

Stamp:

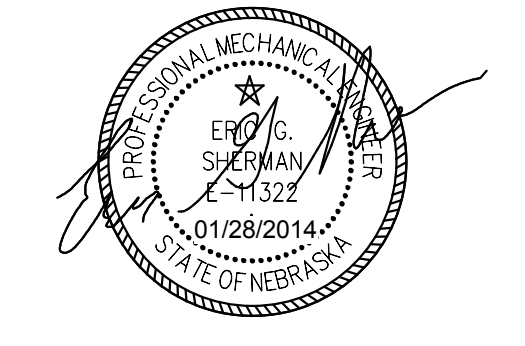

Drawn By: JSH
Project Manager: CDH
Project Number: 24902
Date: 01/28/2014

Sheet Title:
FLOOR PLAN - HVAC - AREA "C"

Sheet Number:
M1-3

2014 © COPYRIGHT
PERMISSION TO REPRODUCE ANY PART OF THIS DOCUMENT IS HEREBY GRANTED SOLELY FOR THE PURPOSE OF THE CONSTRUCTION OF THE PROJECT OR THE ARCHIVING OF THIS PROJECT. UNAUTHORIZED USE OF THIS DOCUMENT WITHOUT THE WRITTEN PERMISSION OF SPECIALIZED ENGINEERING SOLUTIONS IS PROHIBITED BY COPYRIGHT LAW.
DO NOT SCALE DRAWING. ALL DIMENSIONS AND CLEARANCES SHALL BE VERIFIED FROM APPROPRIATE SOURCES. ALL WORK SHALL BE COORDINATED PRIOR TO INSTALLATION. SEE SPECIFICATIONS.
SES PROJECT # 13048
SPECIALIZED ENGINEERING SOLUTIONS
10360 Ellison Circle
Omaha, NE 68134
Phone: 402.991.5520
www.specializedeng.com

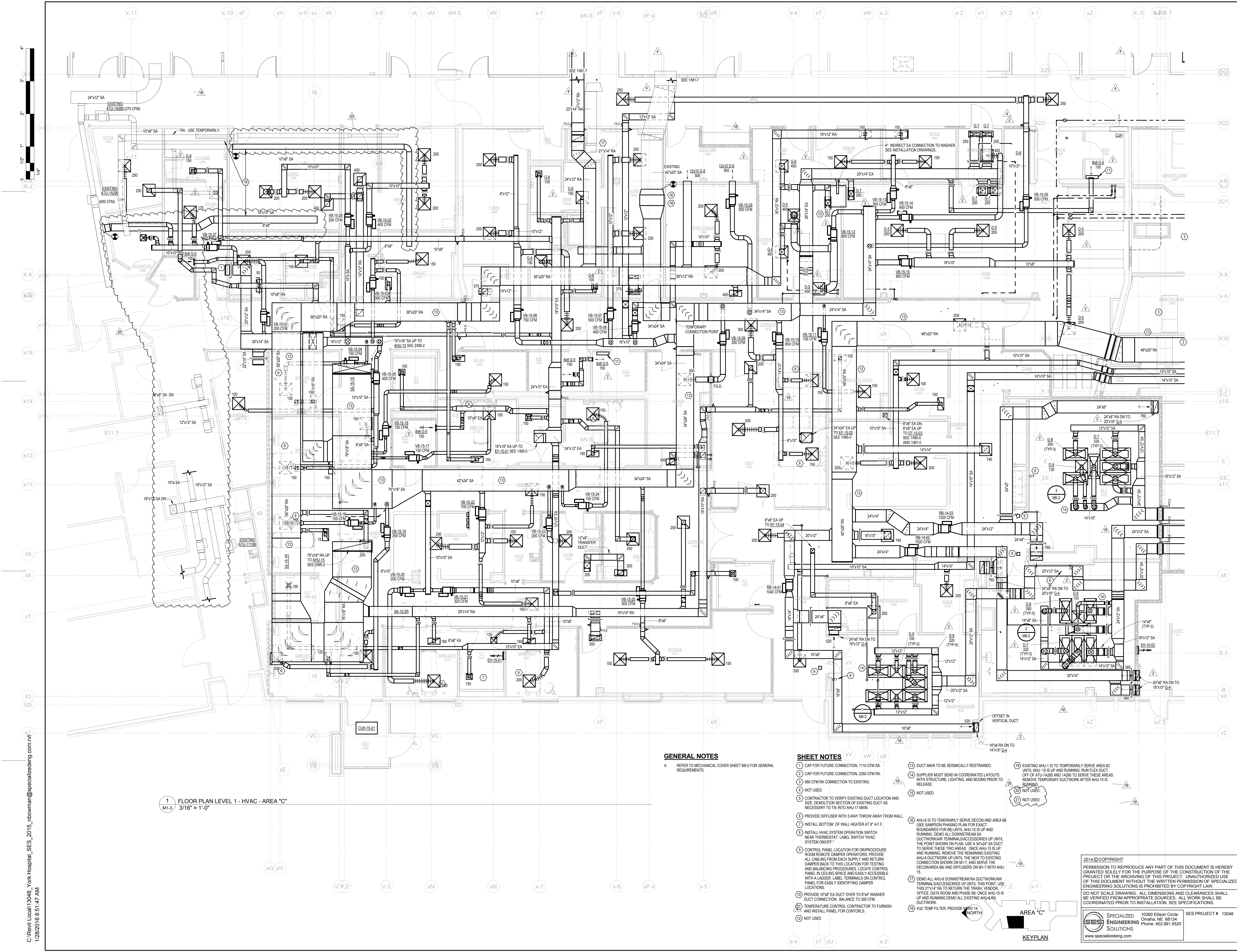

1 FLOOR PLAN LEVEL 1 - HVAC - AREA "C"
M1-3 3/16" = 1'-0"

GENERAL NOTES

A. REFER TO MECHANICAL COVER SHEET M1-0 FOR GENERAL REQUIREMENTS.

SHEET NOTES

- 1 CAP FOR FUTURE CONNECTION, 1110 CFM SA
- 2 CAP FOR FUTURE CONNECTION, 2360 CFM RA
- 3 850 CFM RA CONNECTION TO EXISTING
- 4 NOT USED
- 5 CONTRACTOR TO VERIFY EXISTING DUCT LOCATION AND SIZE. DEMONSTRATE SECTION OF EXISTING DUCT AS NECESSARY TO TIE INTO AHU-17 MAIN.
- 6 PROVIDE DIFFUSER WITH 3-WAY THROW AWAY FROM WALL.
- 7 INSTALL BOTTOM OF WALL HEATER AT 8' A.F.F.
- 8 INSTALL HVAC SYSTEM OPERATION SWITCH NEAR THERMOSTAT. LABEL SWITCH "HVAC SYSTEM ON/OFF."
- 9 CONTROL PANEL LOCATION FOR ORPROCEDURE ROOM REMOTE DAMPER OPERATORS. PROVIDE ALL CABLING FROM EACH SUPPLY AND RETURN DUCTWORK TO TERMINAL SUCCESSORIES UP UNTIL THE POINT SHOWN ON PLAN. USE A 34"x24" SA DUCT TO SERVE THESE TWO AREAS. ONCE AHU-15 IS UP AND RUNNING REMOVE THE REMAINING EXISTING AHU-4 DUCTWORK UP UNTIL THE NEW TO EXISTING CONNECTION SHOWN ON M1-7. AND SERVE THE DECON/AREA 8B AND DIFFUSERS ON M1-7 WITH AHU-15.
- 10 PROVIDE 10"x8" EA DUCT OVER TO 8"x4" WASHER DUCT CONNECTION. BALANCE TO 300 CFM.
- 11 TEMPORARY CONNECTION CONTRACTOR TO FURNISH AND INSTALL PANEL FOR CONTROLS.
- 12 NOT USED
- 13 DUCT MAIN TO BE SEISMICALLY RESTRAINED.
- 14 SUPPLIER MUST SEND IN COORDINATED LAYOUTS WITH STRUCTURE, LIGHTING, AND BOOMS PRIOR TO RELEASE.
- 15 NOT USED
- 16 AHU-4 IS TO TEMPORARILY SERVE DECON AND AREA 8B BOUNDARIES FOR 8B UNTIL AHU-15 IS UP AND RUNNING. DEMO ALL DOWNSTREAM SA DUCTWORK/TERMINAL SUCCESSORIES UP UNTIL THE POINT SHOWN ON PLAN. USE A 34"x24" SA DUCT TO SERVE THESE TWO AREAS. ONCE AHU-15 IS UP AND RUNNING REMOVE THE REMAINING EXISTING AHU-4 DUCTWORK UP UNTIL THE NEW TO EXISTING CONNECTION SHOWN ON M1-7. AND SERVE THE DECON/AREA 8B AND DIFFUSERS ON M1-7 WITH AHU-15.
- 17 DEMO ALL AHU-4 DOWNSTREAM RA DUCTWORK/TERMINAL SUCCESSORIES UP UNTIL THE POINT SHOWN ON PLAN. USE A 34"x24" SA DUCT TO SERVE THESE TWO AREAS. ONCE AHU-15 IS UP AND RUNNING DEMO ALL EXISTING AHU-4 RA DUCTWORK.
- 18 4x2 TEMP FILTER. PROVIDE 15" x 14" (NORTH)
- 19 EXISTING AHU-1 IS TO TEMPORARILY SERVE AREA 8C UNTIL AHU-15 IS UP AND RUNNING. RUN FLEX DUCT OFF OF AHU-1A28S AND 1A290 TO SERVE THESE AREAS. REMOVE TEMPORARY DUCTWORK AFTER AHU-15 IS RUNNING.
- 20 NOT USED
- 21 NOT USED

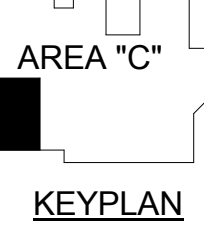

C:\Revit\Local\13048_York Hospital_SES_2015_nbooman@specializedeng.com.rvt
1/28/2016 8:51:47 AM