

AREA C - ADDENDUM #3



12925 West Dodge Road
Omaha, NE 68154

Ph: 402.334.2422
Fx: 402.334.9023

Date:	01.28.16	Addendum No:	Area "C" – Addm #4
Project:	York General Health Care Services Hospital Addition And Remodel	Project No:	24902
To:	Jake Kulhanek	Firm:	Sampson

NOTICE

THIS ADDENDUM IS ISSUED BY THE ARCHITECT TO ALL PARTIES WHO HAVE RECEIVED BIDDING DOCUMENTS FOR THE ABOVE LISTED PROJECT. THIS ADDENDUM SHALL BECOME PART OF THE CONTRACT DOCUMENTS AS A REVISION TO THE ORIGINAL DOCUMENTS.

Mechanical Drawing Items:

See attached Addendum #4

**Attachments: Drawings
M1-0, M1-3**

By: Scott Oglesby - Altus

Addendum No. 4



Date: 01/28/2016

Project Name: York General Hospital Renovation and Addition

Project #: 13048

Mechanical Drawing Items:

MD1. The following sheets are reissued in their entirety:

- A. Sheet M1-0 – Basement Level – HVAC
 - B. Sheet M1-3 – Floor Plan Level 1 – HVAC – Area “C”
-

Submitted By: Nathan Bowman

**YORK GENERAL
HEALTH CARE
SERVICES**

Project Title:
**HOSPITAL
ADDITION AND
REMODEL**

© 2014 Altus Architectural Studios Inc. This document is specifically designed for construction by Altus Architectural Studios and permission to use/copy this document in part or whole without written consent of Altus is prohibited.

Rev	Date	Description
2	03/05/2014	Addm No 2
4	08/20/2014	ESI #02 - ASI #03
13	12/04/2015	Area C
16	12/29/2015	Area C - ADDM #1
18	01/13/2015	Addendum No. 2
19	01/21/2016	Addendum No. 3
20	01/28/2016	Addendum No. 4

Stamp:

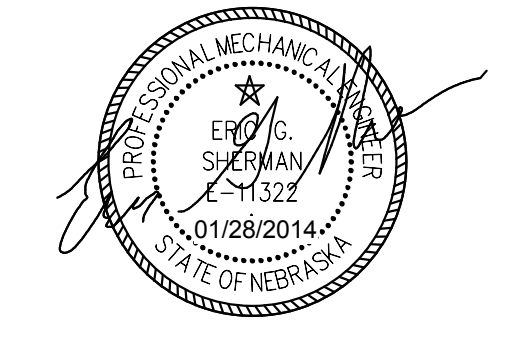

Drawn By: JSH Project Manager: CDH

Project Number: 24902

Date: 01/28/2014

Sheet Title:
**FLOOR PLAN -
HVAC - AREA
"C"**

Sheet Number:

M1-3

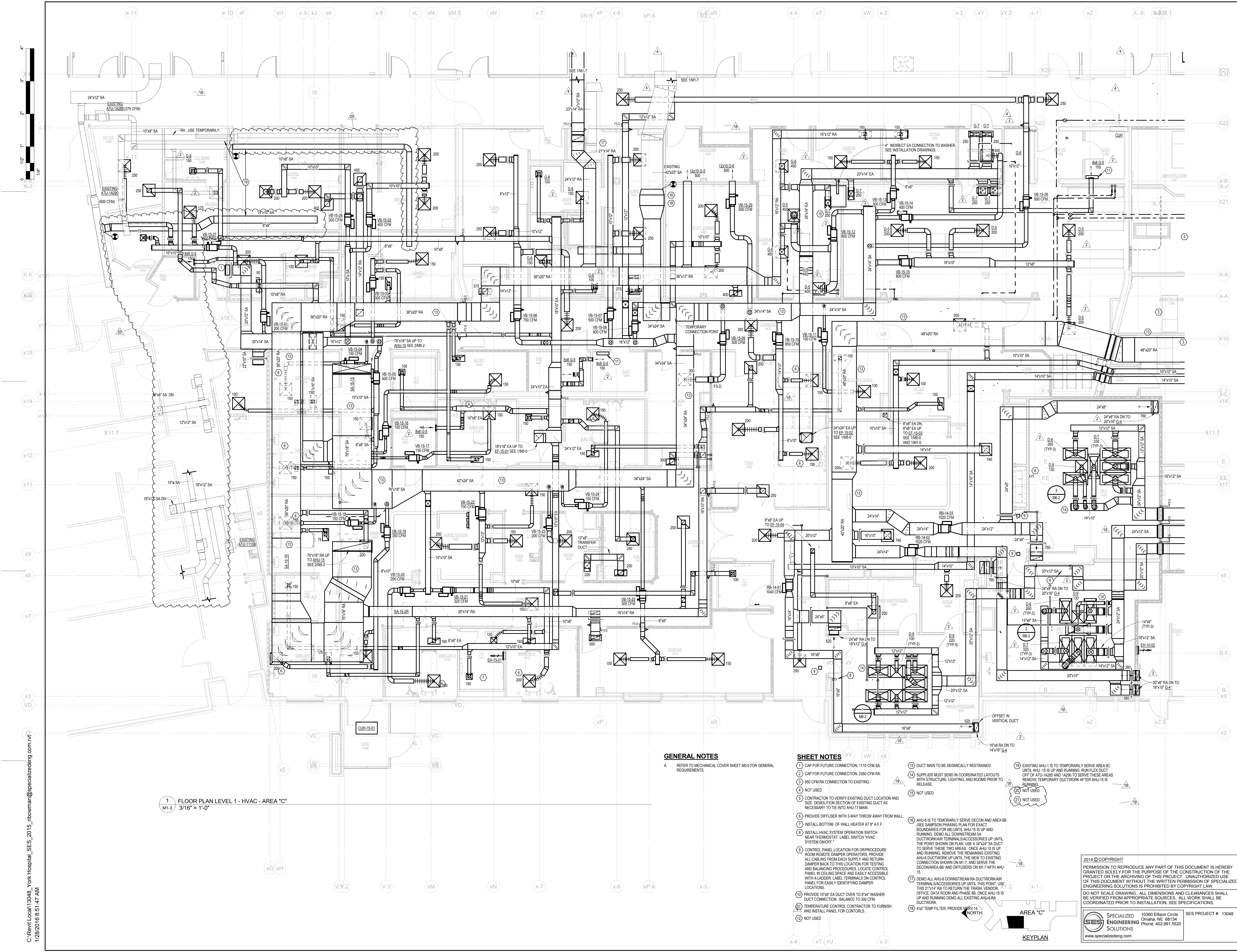

1 FLOOR PLAN LEVEL 1 - HVAC - AREA "C"
M1-3 3/16" = 1'-0"

GENERAL NOTES

A. REFER TO MECHANICAL COVER SHEET M1-0 FOR GENERAL REQUIREMENTS.

SHEET NOTES

- 1) CAP FOR FUTURE CONNECTION, 1110 CFM SA
- 2) CAP FOR FUTURE CONNECTION, 2360 CFM RA
- 3) 850 CFM RA CONNECTION TO EXISTING
- 4) NOT USED
- 5) CONTRACTOR TO VERIFY EXISTING DUCT LOCATION AND SIZE. DEMONSTRATE SECTION OF EXISTING DUCT AS NECESSARY TO TIE INTO AHU-17 MAIN.
- 6) PROVIDE DIFFUSER WITH 3-WAY THROW AWAY FROM WALL.
- 7) INSTALL BOTTOM OF WALL HEATER AT 8' A.F.F.
- 8) INSTALL HVAC SYSTEM OPERATION SWITCH NEAR THERMOSTAT. LABEL SWITCH "HVAC SYSTEM ON/OFF".
- 9) CONTROL PANEL LOCATION FOR ORPROCEDURE ROOM REMOTE DAMPER OPERATORS. PROVIDE ALL CABLING FROM EACH SUPPLY AND RETURN DUCTWORK TO THIS LOCATION FOR TESTING AND BALANCING PROCEDURES. LOCATE CONTROL PANEL IN CEILING SPACE AND EASILY ACCESSIBLE WITH A LADDER LABEL TERMINALS ON CONTROL PANEL FOR EASILY IDENTIFYING DAMPER LOCATIONS.
- 10) PROVIDE 10"x8" EA DUCT OVER TO 8"x4" WASHER DUCT CONNECTION. BALANCE TO 300 CFM.
- 11) TEMPERATURE CONTROL CONTRACTOR TO FURNISH AND INSTALL PANEL FOR CONTROLS.
- 12) NOT USED
- 13) DUCT MAIN TO BE SEISMICALLY RESTRAINED.
- 14) SUPPLIER MUST SEND IN COORDINATED LAYOUTS WITH STRUCTURE, LIGHTING, AND BOOMS PRIOR TO RELEASE.
- 15) NOT USED
- 16) AHU-4 IS TO TEMPORARILY SERVE DECON AND AREA 6B SEE SAMPSON PHASING PLAN FOR 60427 BOUNDARIES FOR 6B) UNTIL AHU-15 IS UP AND RUNNING. DEMO ALL DOWNSTREAM SA DUCTWORK/TERMINAL SUCCESSORIES UP UNTIL THE POINT SHOWN ON PLAN. USE A 34"x24" SA DUCT TO SERVE THESE TWO AREAS. ONCE AHU-15 IS UP AND RUNNING REMOVE THE REMAINING EXISTING AHU-4 DUCTWORK UNTIL THE NEW TO EXISTING CONNECTION SHOWN ON M1-7. AND SERVE THE DECON/AREA 6B) AND DIFFUSERS ON M1-7 WITH AHU-15.
- 17) DEMO ALL AHU-4 DOWNSTREAM RA DUCTWORK/TERMINAL SUCCESSORIES UP UNTIL THE POINT SHOWN ON PLAN. USE A 34"x24" SA DUCT TO SERVE THESE TWO AREAS. ONCE AHU-15 IS UP AND RUNNING DEMO ALL EXISTING AHU-4 RA DUCTWORK.
- 18) 4x2 TEMP FILTER. PROVIDE 15"X18" (NORTH)
- 19) EXISTING AHU-1 IS TO TEMPORARILY SERVE AREA 6C UNTIL AHU-15 IS UP AND RUNNING. RUN FLEX DUCT OFF OF AHU-1A28S AND 1A290 TO SERVE THESE AREAS. REMOVE TEMPORARY DUCTWORK AFTER AHU-15 IS RUNNING.
- 20) NOT USED
- 21) NOT USED

2014 © COPYRIGHT

PERMISSION TO REPRODUCE ANY PART OF THIS DOCUMENT IS HEREBY GRANTED SOLELY FOR THE PURPOSE OF THE CONSTRUCTION OF THE PROJECT OR THE ARCHIVING OF THIS PROJECT. UNAUTHORIZED USE OF THIS DOCUMENT WITHOUT THE WRITTEN PERMISSION OF SPECIALIZED ENGINEERING SOLUTIONS IS PROHIBITED BY COPYRIGHT LAW. DO NOT SCALE DRAWING. ALL DIMENSIONS AND CLEARANCES SHALL BE VERIFIED FROM APPROPRIATE SOURCES. ALL WORK SHALL BE COORDINATED PRIOR TO INSTALLATION. SEE SPECIFICATIONS.