

ADDENDUM



12925 West Dodge Road
Omaha, NE 68154

Ph: 402.334.2422
Fx: 402.334.9023

| | | | |
|----------|-----------------------|--------------|----------------------|
| Date: | 1-14-2016 | Addendum No: | 2 |
| Project: | York General Hospital | Project No: | 00249-002 |
| To: | Jake Kulhanek | Firm: | Sampson Construction |

NOTICE

THIS ADDENDUM IS ISSUED BY THE ARCHITECT TO ALL PARTIES WHO HAVE RECEIVED BIDDING DOCUMENTS FOR THE ABOVE LISTED PROJECT. THIS ADDENDUM SHALL BECOME PART OF THE CONTRACT DOCUMENTS AS A REVISION TO THE ORIGINAL DOCUMENTS.

CONSTRUCTION DOCUMENTS

See SES Addendum No. 1

Attachments: (List attached documents that support description)

By: Mike Levin

Addendum 2



Date: 01/13/2016

Project Name: York General Hospital Renovation and Addition

Project #: 13048

General Specification Items:

- GS1. The following manufacturers are approved to bid the project. Approval to bid does not constitute acceptance of the product for use in the building. Final approval must be obtained through the formal shop drawing submittal process. The list is presented by product application and not necessarily by specification reference.
- A. Emergency Eyewash (224000):
 - 1. Stingray Systems
 - B. Diffusers, Registers, Grilles (233713):
 - 1. Nailor
 - C. Fans (233423)
 - 1. Greenheck
 - D. Hoods (233723)
 - 1. Greenheck
 - E. Louvers (No spec. section)
 - 1. Greenheck
 - F. Sound Attenuators (233300)
 - 1. Commercial Acoustics
 - G. Air Control Devices (232113)
 - 1. Wheatley
 - H. Base Mounted, End Suction Pumps, Base Mounted, Split Case Pumps (232123)
 - 1. Armstrong
 - I. Steam Traps (232213)
 - 1. Sterling
 - J. Electric-Driven Steam Condensate Pumps (23 22 23)
 - 1. Sterling
 - K. Laminar Flow Diffusers with HEPA Filters
 - 1. Price Industries
 - L. Heavy Duty Welded Ceiling Grid
 - 1. Price Industries
 - M. Blank-Off Panels for Ceiling System
 - 1. Price Industries

Mechanical Drawing Items:

MD1. The following sheets are reissued in their entirety:

- A. Sheet F1-3 – Floor Plan Level 1 – Fire Protection – Area “C”
 - B. Sheet M1-3 – Floor Plan Level 1 – HVAC – Area “C”
 - C. Sheet M1-7 – Floor Plan Level 1 – HVAC & Piping – Area “C”- East
-

Submitted By: Nathan Bowman and Eric Sherman

**YORK GENERAL
HEALTH CARE
SERVICES**

Project Title:
**HOSPITAL
ADDITION AND
REMODEL**

© 2014 Altus Architectural Studios Inc.
This document is specifically
designed for construction by
Altus Architectural Studios and
permission to photocopy this document
in part or whole without written
consent of Altus is prohibited.

| Rev | Date | Description |
|-----|------------|------------------|
| 18 | 01/13/2015 | AREA C - ADDM #2 |

Stamp:

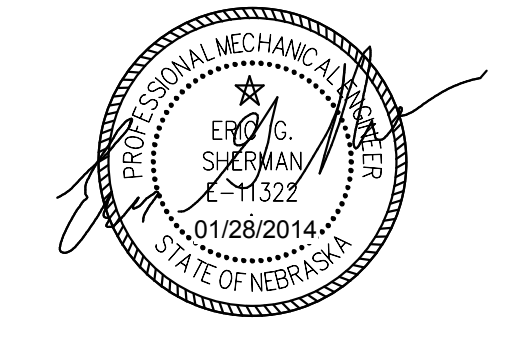

Drawn By: JSH
Project Manager: CDH

Job Number: 24902

Date: 01/28/2014

Sheet Title:
**FLOOR PLAN
LEVEL 1 - FIRE
PROTECTION -
AREA "C"**

Sheet Number:

F1-3

SPRINKLER NOTE:
THE BUILDING SHALL HAVE A FULLY COMPLIANT FIRE PROTECTION SYSTEM. THE SYSTEM SHALL COMPLY TO ALL APPLICABLE NFPA CODES, STATE AND LOCAL FIRE MARSHAL'S REGULATIONS, AND THE OWNER'S INSURANCE COMPANY AGENCY. THE SPRINKLER CONTRACTOR SHALL PREPARE DOCUMENTS SHOWING ALL PIPES, SIZES, HEAD TYPES, AND LOCATIONS. LAYOUT SHALL BE FULLY COORDINATED WITH ALL OTHER TRADES. DRAWINGS SHALL BE SUBMITTED TO ENGINEER/ARCHITECT FOR REVIEW AND THEN SUBMITTED TO LOCAL AHI AND OWNERS INSURANCE AGENCY. CHANGES REQUIRED BY AHI OR OWNERS INSURANCE AGENCY SHALL BE RESUBMITTED TO ENGINEER/ARCHITECT. THE GENERAL CONTRACTOR SHALL BE RESPONSIBLE FOR REVIEW AND COORDINATION OF ALL SPRINKLER ROUTING AND HEAD LOCATIONS. CONFLICTS WITH SPRINKLER PIPE AND ANY OTHER MECHANICAL OR ELECTRICAL SYSTEM SHALL BE RESOLVED THROUGH REROUTING OR RELOCATING SYSTEM COMPONENTS AT NO ADDITIONAL PROJECT COST.

2014 © COPYRIGHT
PERMISSION TO REPRODUCE ANY PART OF THIS DOCUMENT IS HEREBY GRANTED SOLELY FOR THE PURPOSE OF THE CONSTRUCTION OF THE PROJECT OR THE ARCHIVING OF THIS PROJECT. UNAUTHORIZED USE OF THIS DOCUMENT WITHOUT THE WRITTEN PERMISSION OF SPECIALIZED ENGINEERING SOLUTIONS IS PROHIBITED BY COPYRIGHT LAW.
DO NOT SCALE DRAWING. ALL DIMENSIONS AND CLEARANCES SHALL BE VERIFIED FROM APPROPRIATE SOURCES. ALL WORK SHALL BE COORDINATED PRIOR TO INSTALLATION. SEE SPECIFICATIONS.

SES SPECIALIZED ENGINEERING SOLUTIONS
10360 Ellison Circle
Omaha, NE 68134
Phone: 402.991.5520
www.specializedeng.com
SES PROJECT # 13048

- SHEET NOTES**
- DESIGN SPRINKLER COVERAGE FOR ORDINARY HAZARD GROUP 1 OCCUPANCY IN ELECTRICAL ROOM. PROVIDE INTERMEDIATE TEMPERATURE CLASSIFICATION SPRINKLERS IN THIS AREA. EXPOSED SPRINKLER PIPING SHALL BE CLEANED PRIOR TO PRIMING AND PAINTING.
 - DESIGN SPRINKLER COVERAGE FOR ORDINARY HAZARD GROUP 1 OCCUPANCY IN STORAGE ROOM.
 - DESIGN SPRINKLER COVERAGE FOR ORDINARY HAZARD GROUP 1 OCCUPANCY IN LOCKER ROOM. PROVIDE ORDINARY TEMPERATURE CLASSIFICATION SPRINKLERS IN THIS AREA.
 - DESIGN SPRINKLER COVERAGE FOR ORDINARY HAZARD GROUP 1 OCCUPANCY NET M4-0 FOR GENERAL REQUIREMENTS. PROVIDE INTERMEDIATE TEMPERATURE CLASSIFICATION SPRINKLERS IN THIS AREA. ALL SPRINKLER PIPING TO BE SEISMICALLY RESTRAINED.
 - DESIGN SPRINKLER COVERAGE FOR ORDINARY HAZARD GROUP 1 OCCUPANCY IN LAUNDRY. PROVIDE INTERMEDIATE TEMPERATURE CLASSIFICATION SPRINKLERS IN THIS AREA WITHIN 10 FEET OF WASHER.
 - DESIGN SPRINKLER COVERAGE FOR ORDINARY HAZARD GROUP 1 OCCUPANCY IN STERILIZER ROOM. PROVIDE INTERMEDIATE TEMPERATURE CLASSIFICATION SPRINKLERS IN THIS AREA WITHIN 10 FEET OF STERILIZER.
 - DESIGN SPRINKLER COVERAGE FOR LIGHT HAZARD OCCUPANCY IN INSTRUMENT PROCESSING ROOM. PROVIDE GASKETED SPRINKLERS IN THIS AREA.
 - DESIGN SPRINKLER COVERAGE FOR LIGHT HAZARD OCCUPANCY IN OPERATING ROOM AND PROCEDURE ROOM. PROVIDE GASKETED SPRINKLERS IN THESE AREAS.
 - VERIFY LOCATION OF 3" FIRE SPRINKLER PIPE SERVING AREA C. IF NECESSARY RE-ROUTE EXISTING VERTICAL PIPE TO BE IN THE WALL AS SHOWN.

LEGEND

ACOUSTIC TILE CEILING:
CONCEALED SPRINKLERS PAINTED TO MATCH SURFACE

GYP/SUM BOARD CEILING:
CONCEALED SPRINKLERS PAINTED TO MATCH SURFACE

GYP/SUM BOARD CEILING:
CONCEALED SPRINKLERS PAINTED TO MATCH SURFACE

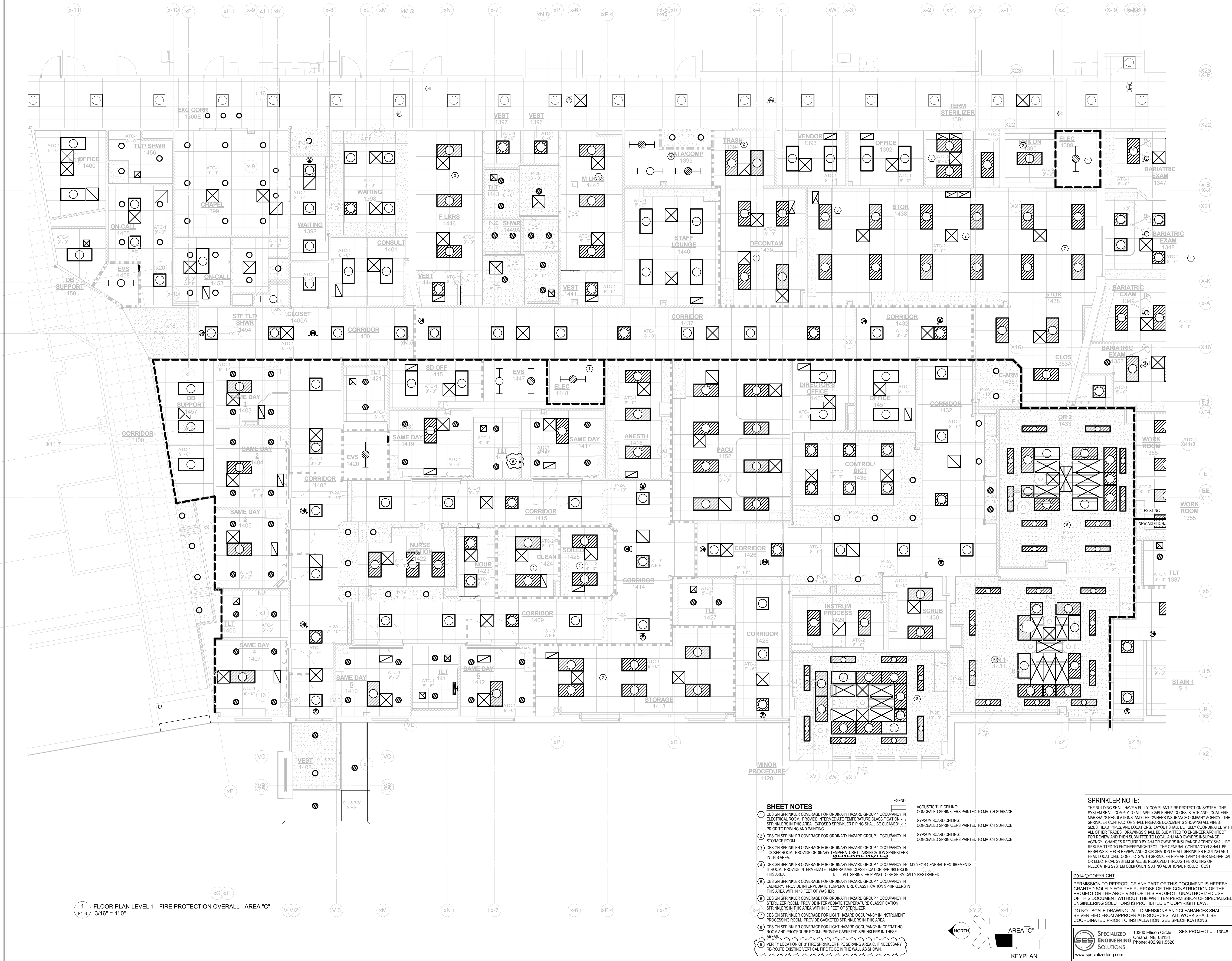
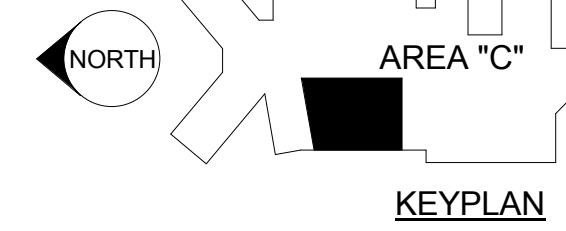

1 FLOOR PLAN LEVEL 1 - FIRE PROTECTION OVERALL - AREA "C"
F1-3 3/16" = 1'-0"

**YORK GENERAL
HEALTH CARE
SERVICES**

Project Title:
**HOSPITAL
ADDITION AND
REMODEL**

© 2014 Altus Architectural Studios Inc.
This document is specifically
designed for construction by
Altus Architectural Studios and
permission to use/copy this document
in part or whole without written
consent of Altus is prohibited.

| Rev | Date | Description |
|-----|------------|-------------------|
| 2 | 03/05/2014 | Addm No 2 |
| 4 | 08/20/2014 | ESI #02 - ASI #03 |
| 13 | 12/04/2015 | Area C |
| 16 | 12/29/2015 | AREA C - ADDM #1 |
| 18 | 01/13/2015 | AREA C - ADDM #2 |

Stamp:



Drawn By: JSH
Project Manager: CDH

Job Number:
24902
Date:
01/28/2014

Sheet Title:
**FLOOR PLAN -
HVAC - AREA
"C"**

Sheet Number:
M1-3

2014 © COPYRIGHT
PERMISSION TO REPRODUCE ANY PART OF THIS DOCUMENT IS HEREBY
GRANTED SOLELY FOR THE PURPOSE OF THE CONSTRUCTION OF THE
PROJECT OR THE ARCHIVING OF THIS PROJECT. UNAUTHORIZED USE
OF THIS DOCUMENT WITHOUT THE WRITTEN PERMISSION OF SPECIALIZED
ENGINEERING SOLUTIONS IS PROHIBITED BY COPYRIGHT LAW.
DO NOT SCALE DRAWING. ALL DIMENSIONS AND CLEARANCES SHALL
BE VERIFIED FROM APPROPRIATE SOURCES. ALL WORK SHALL BE
COORDINATED PRIOR TO INSTALLATION. SEE SPECIFICATIONS.

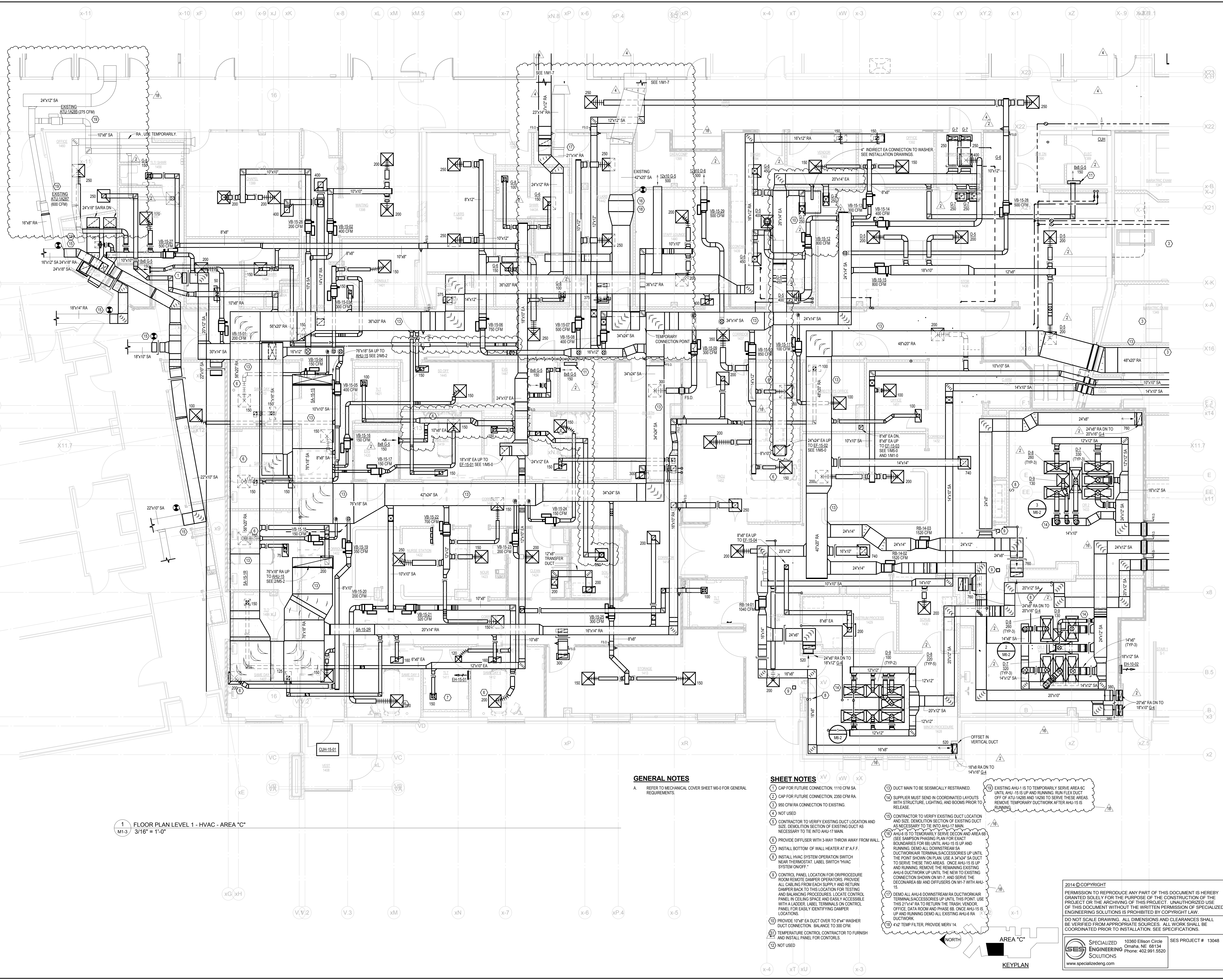

1 FLOOR PLAN LEVEL 1 - HVAC - AREA "C"
M1-3 3/16" = 1'-0"

GENERAL NOTES

- A. REFER TO MECHANICAL COVER SHEET M0-0 FOR GENERAL REQUIREMENTS.

SHEET NOTES

- 1) CAP FOR FUTURE CONNECTION, 1110 CFM SA
- 2) CAP FOR FUTURE CONNECTION, 2360 CFM RA
- 3) 890 CFM RA CONNECTION TO EXISTING
- 4) NOT USED
- 5) CONTRACTOR TO VERIFY EXISTING DUCT LOCATION AND SIZE. DEMOLITION SECTION OF EXISTING DUCT AS NECESSARY TO THE INTO AHU-17 MAIN
- 6) PROVIDE DIFFUSER WITH 3-WAY THROW AWAY FROM WALL
- 7) INSTALL BOTTOM OF WALL HEATER AT 8" A.F.F.
- 8) INSTALL HVAC SYSTEM OPERATION SWITCH NEAR THERMOSTAT. LABEL SWITCH "HVAC SYSTEM ON/OFF"
- 9) CONTROL PANEL LOCATION FOR ORPROCEDURE ROOM REMOTE DAMPER OPERATORS. PROVIDE ALL CABLING FROM EACH SUPPLY AND RETURN DAMPER BACK TO THIS LOCATION FOR TESTING AND BALANCING PROCEDURES. LOCATE CONTROL PANEL IN CEILING SPACE AND EASILY ACCESSIBLE WITH A LABEL. LABEL TERMINALS ON CONTROL PANEL FOR EASILY IDENTIFYING DAMPER LOCATIONS
- 10) PROVIDE 10"x8" EA DUCT OVER TO 8"x4" WASHER DUCT CONNECTION. BALANCE TO 300 CFM
- 11) TEMPERATURE CONTROL CONTRACTOR TO FURNISH AND INSTALL PANEL FOR CONTROLS
- 12) NOT USED
- 13) DUCT MAIN TO BE SEISMICALLY RESTRAINED
- 14) SUPPLIER MUST SEND IN COORDINATED LAYOUTS WITH STRUCTURE, LIGHTING, AND BOOMS PRIOR TO RELEASE
- 15) CONTRACTOR TO VERIFY EXISTING DUCT LOCATION AND SIZE. DEMOLITION SECTION OF EXISTING DUCT AS NECESSARY TO THE INTO AHU-17 MAIN (SEE SAMPSON PHASING PLAN FOR EXACT BOUNDARIES FOR 8BU UNIT). AHU-15 IS UP AND RUNNING. DEMO ALL DOWNSTREAM SA DUCTWORK/RAIR TERMINALS/ACCESSORIES UP UNTIL THE POINT SHOWN ON PLAN. USE A 36"x24" SA DUCT TO SERVE THESE TWO AREAS. ONCE AHU-15 IS UP AND RUNNING, REMOVE THE REMAINING EXISTING AHU-14 DUCTWORK UP UNTIL THE NEW TO EXISTING CONNECTION SHOWN ON M1-7, AND SERVE THE DECONAREA 6B AND DIFFUSERS ON M1-7 WITH AHU-15
- 16) DEMO ALL AHU-6 DOWNSTREAM RA DUCTWORK/RAIR TERMINALS/ACCESSORIES UP UNTIL THIS POINT. USE THIS 37"x14" RA TO RETURN THE TRASH VENDOR OFFICE, DATA ROOM AND PHASE 6B. ONCE AHU-15 IS UP AND RUNNING DEMO ALL EXISTING AHU-6 RA DUCTWORK
- 17) 4"x2" TEMP FILTER. PROVIDE MERV 14
- 18) EXISTING AHU-1 IS TO TEMPORARILY SERVE AREA 6C UNTIL AHU-15 IS UP AND RUNNING. RUN FLEX DUCT OFF OF AHU-1A28S AND 1A290 TO SERVE THESE AREAS. REMOVE TEMPORARY DUCTWORK AFTER AHU-15 RUNNING

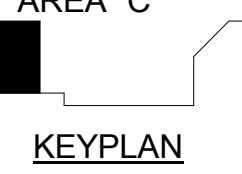

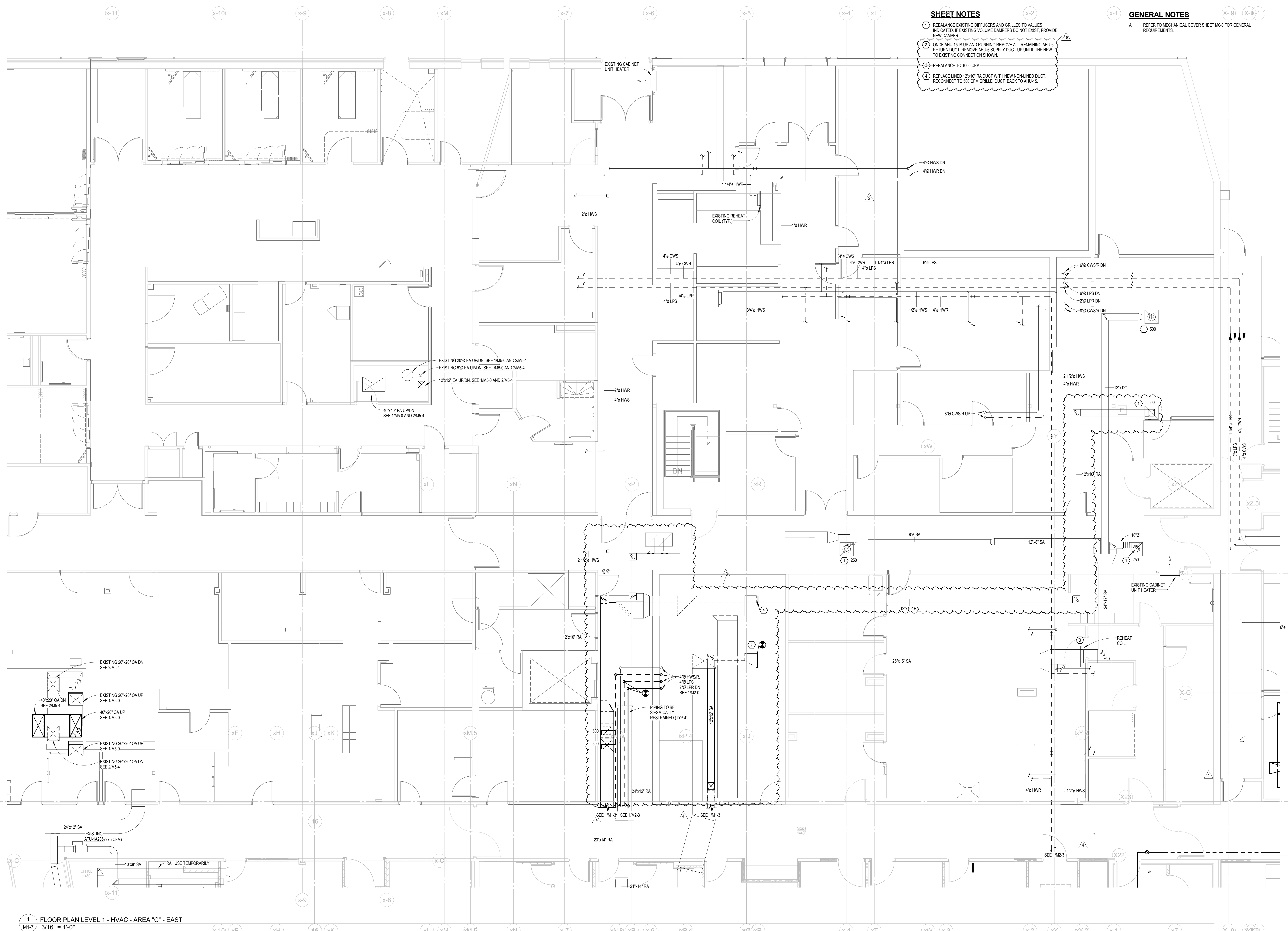
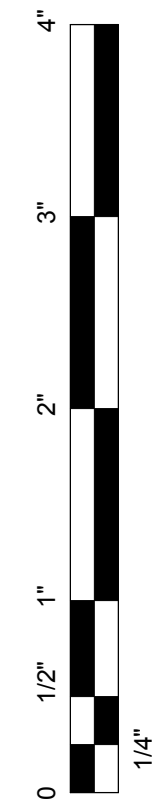

SHEET NOTES

- 1 REBALANCE EXISTING DIFFUSERS AND GRILLES TO VALUES INDICATED. IF EXISTING VOLUME DAMPERS DO NOT EXIST, PROVIDE NEW DAMPER.
- 2 ONCE AHU-15 IS UP AND RUNNING REMOVE ALL REMAINING AHU-6 RETURN DUCT. REMOVE AHU-6 SUPPLY DUCT UP UNTIL THE NEW TO EXISTING CONNECTION SHOWN.
- 3 REBALANCE TO 1000 CFM
- 4 REPLACE LINED 12\"/>

GENERAL NOTES

- A REFER TO MECHANICAL COVER SHEET M0-0 FOR GENERAL REQUIREMENTS.

1 FLOOR PLAN LEVEL 1 - HVAC - AREA "C" - EAST
3/16" = 1'-0"

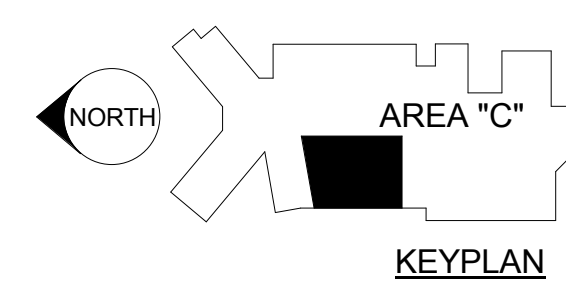

12925 West Dodge Road
Omaha, NE 68154
Phone: 402.334.2422 Fax: 402.334.9023
altusstudios.com

architecture design planning



10360 Ellison Circle
Omaha, NE 68134
Phone: 402.991.5520
www.specializedeng.com



**YORK GENERAL
HEALTH CARE
SERVICES**

**HOSPITAL
ADDITION AND
REMODEL**

© 2014 Altus Architectural Studios Inc.
This document is specifically designed for construction by Altus Architectural Studios and permission to use/copy this document in part or whole without written consent of Altus is prohibited.

| Rev | Date | Description |
|-----|------------|-------------------|
| 2 | 03/05/2014 | Addm No 2 |
| 4 | 08/20/2014 | ESI #02 - ASI #03 |
| 13 | 12/04/2015 | Area C |
| 18 | 01/13/2015 | AREA C - ADDM #2 |

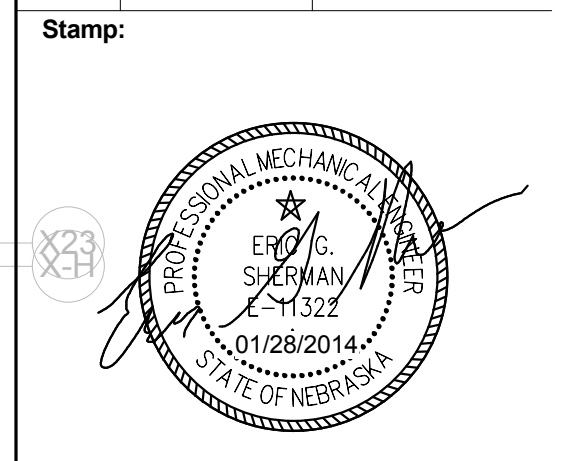

Drawn By: JSH
Project Manager: CDH
Project Number: 24902
Date: 01/28/2014

**FLOOR PLAN -
HVAC & PIPING
- AREA "C" -
EAST**

Sheet Number:
M1-7

2014 © COPYRIGHT
PERMISSION TO REPRODUCE ANY PART OF THIS DOCUMENT IS HEREBY GRANTED SOLELY FOR THE PURPOSE OF THE CONSTRUCTION OF THE PROJECT OR THE ARCHIVING OF THIS PROJECT. UNAUTHORIZED USE OF THIS DOCUMENT WITHOUT THE WRITTEN PERMISSION OF SPECIALIZED ENGINEERING SOLUTIONS IS PROHIBITED BY COPYRIGHT LAW.
DO NOT SCALE DRAWING. ALL DIMENSIONS AND CLEARANCES SHALL BE VERIFIED FROM APPROPRIATE SOURCES. ALL WORK SHALL BE COORDINATED PRIOR TO INSTALLATION. SEE SPECIFICATIONS.

SES PROJECT # 13048
SPECIALIZED ENGINEERING SOLUTIONS
10360 Ellison Circle
Omaha, NE 68134
Phone: 402.991.5520
www.specializedeng.com

C:\Revit\Local\13048_York Hospital_SES_2015_nbooman@specializedeng.com.rvt
1/13/2016 2:37:26 PM