



ARCHITECTURE • ENGINEERING • INTERIOR DESIGN

ADDENDUM

PROJECT: Lincoln Public Schools
Lincoln Northeast High School
Fitness Center Addition
Lincoln, Nebraska

ADDENDUM NUMBER

AD-1

ISSUED BY:

Jon Dalton, Coordinating Professional
Leroy Svatora, Architect
Frank Doland, Civil Engineer
Jim Luedke, Structural Engineer
Chris Hawk, Mechanical Engineer
Jon Dalton, Electrical Engineer

PROJECT #: 15-0162

DATE ISSUED: Tuesday, January 5, 2016

This addendum is issued by the Architect to all known bidders before receipt of proposals, for the purpose of explaining, interpreting, or modifying the original plans and specifications. When enumerated by the bidder upon the proposal sheet, the information or instructions given hereon will be equally binding upon all parties as if included in the original plans and specifications.

BIDDER MUST ENTER THE NUMBER OF THIS ADDENDUM ON HIS PROPOSAL SHEET

THE FOLLOWING ITEMS ARE APPLICABLE TO THE SPECIFICATIONS:

AD-1, ITEM 1:

In reference to Section 011000 – Summary, Page 011000-2, under Article 1.4, Paragraph A, add Sub-paragraph 4 reading as follows:

4. Phasing schedule on drawing Sheet G-101 shall supersede work dates described in Sub-paragraphs 1, 2, and 3 above.

AD-1, ITEM 2:

In reference to Section 017419 – Construction Waste Management and Disposal, as a matter of clarification, under Article 1.4, Paragraph C, add a sentence at the end of Sub-paragraph 7 reading “Excel spreadsheet of this form will be provided to the awarded Contractor.”

AD-1, ITEM 3:

In reference to Section 238239.19 – Wall and Ceiling Heaters, under Article 2.1, Paragraph A, add Subparagraph 9 as follows:

9. Raywall Comfort Conditioning Products.

THE FOLLOWING ITEMS ARE APPLICABLE TO THE DRAWINGS:

AD-1, ITEM 4:

In reference to Sheet C-102 – Construction Plan, delete note along west side of shop overhead door entrance indicating “re-located water line.”

AD-1, ITEM 5:

In reference to Sheet A-101 – Ground Floor Plan, clarification of 8’ x 5’ markerboard and 4’ x 5’ tackboard on north wall of Weight Room 062 and east of new base cabinet. Refer to Elevation 11 on Sheet A-405.

AD-1, ITEM 6:

In reference to Sheet M-104, replace the entire sheet with the attached re-issued Sheet M-104.

END AD-1

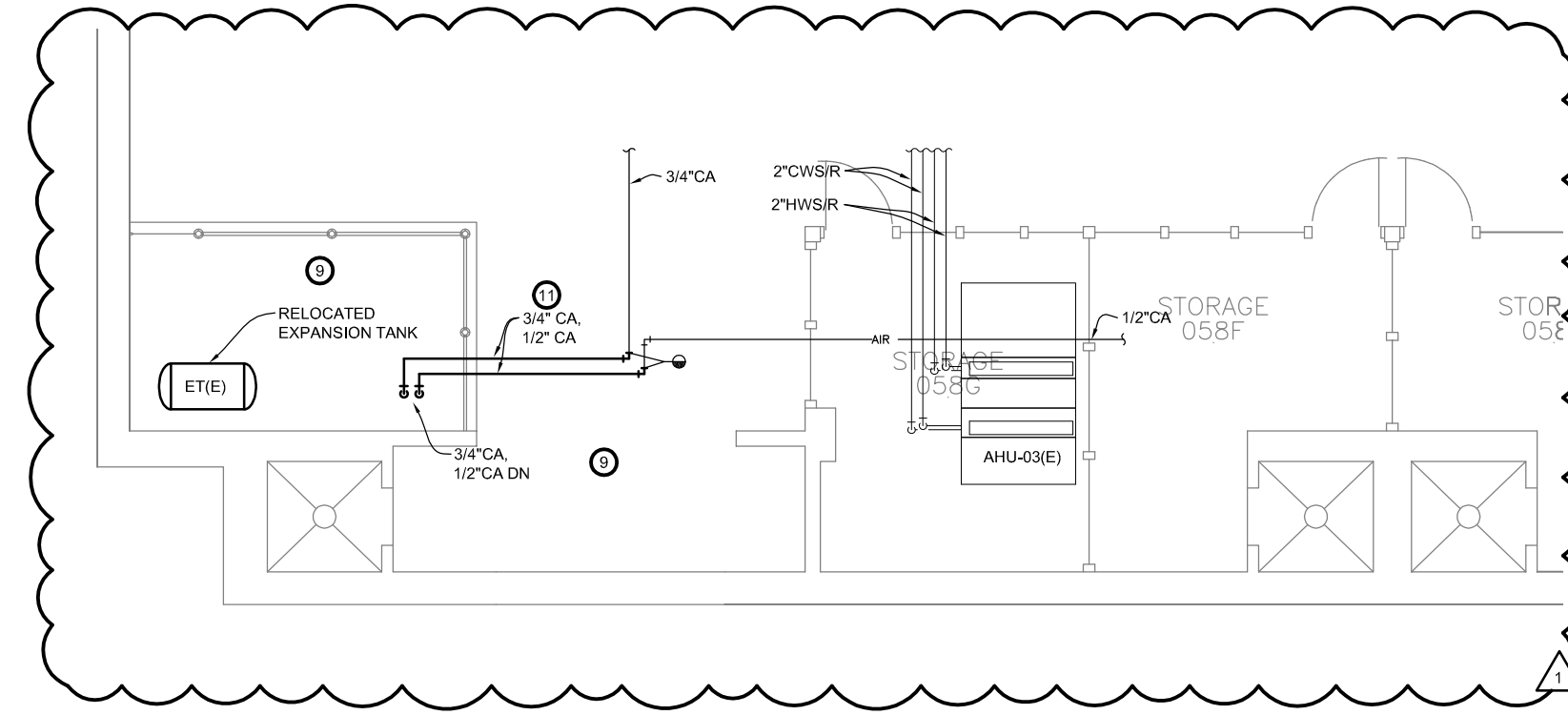

3 Mezzanine Plumbing/Piping Plan
SCALE: 1/8" = 1'-0"

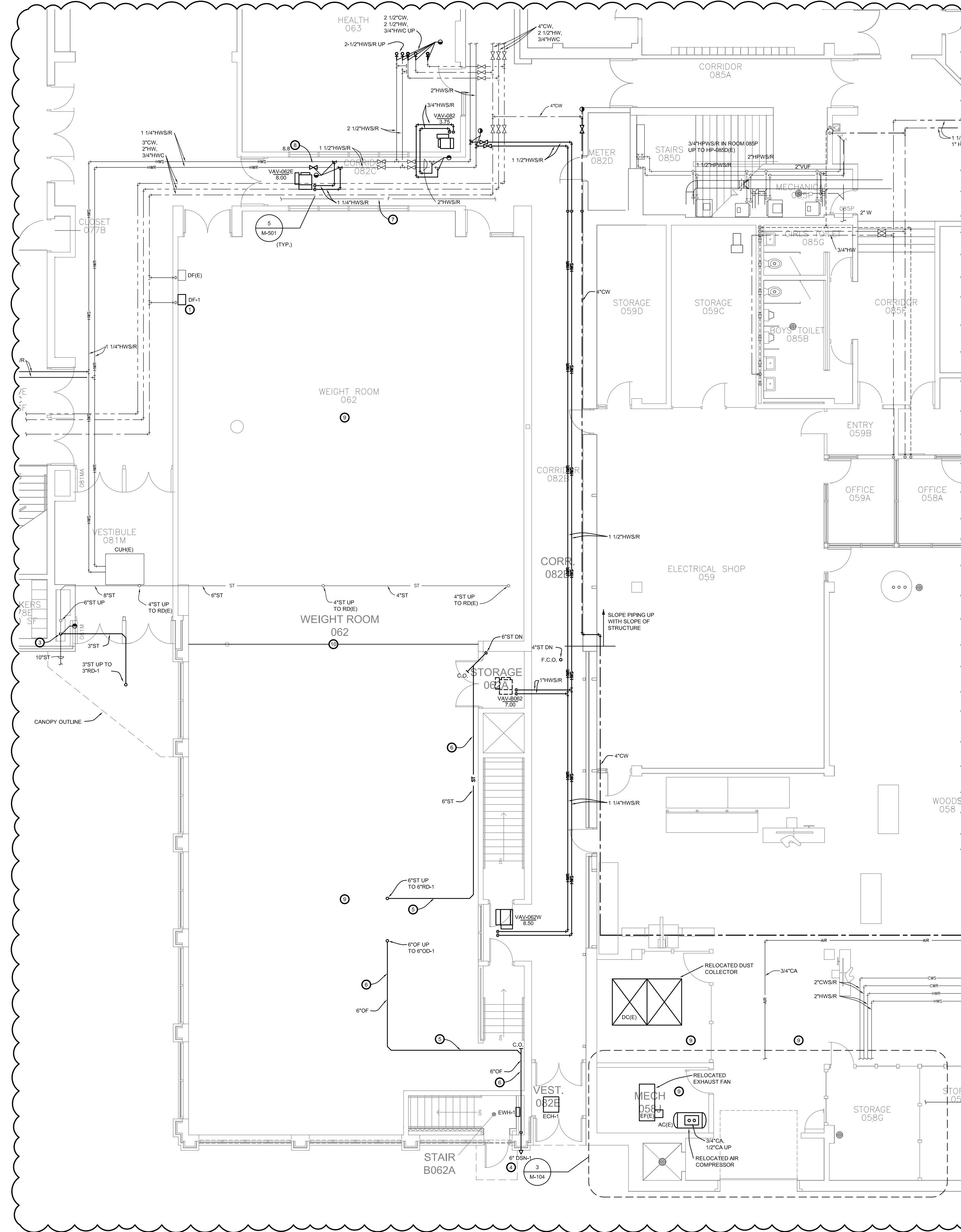

1 Ground Floor Plumbing/Piping Plan - West
SCALE: 1/8" = 1'-0"

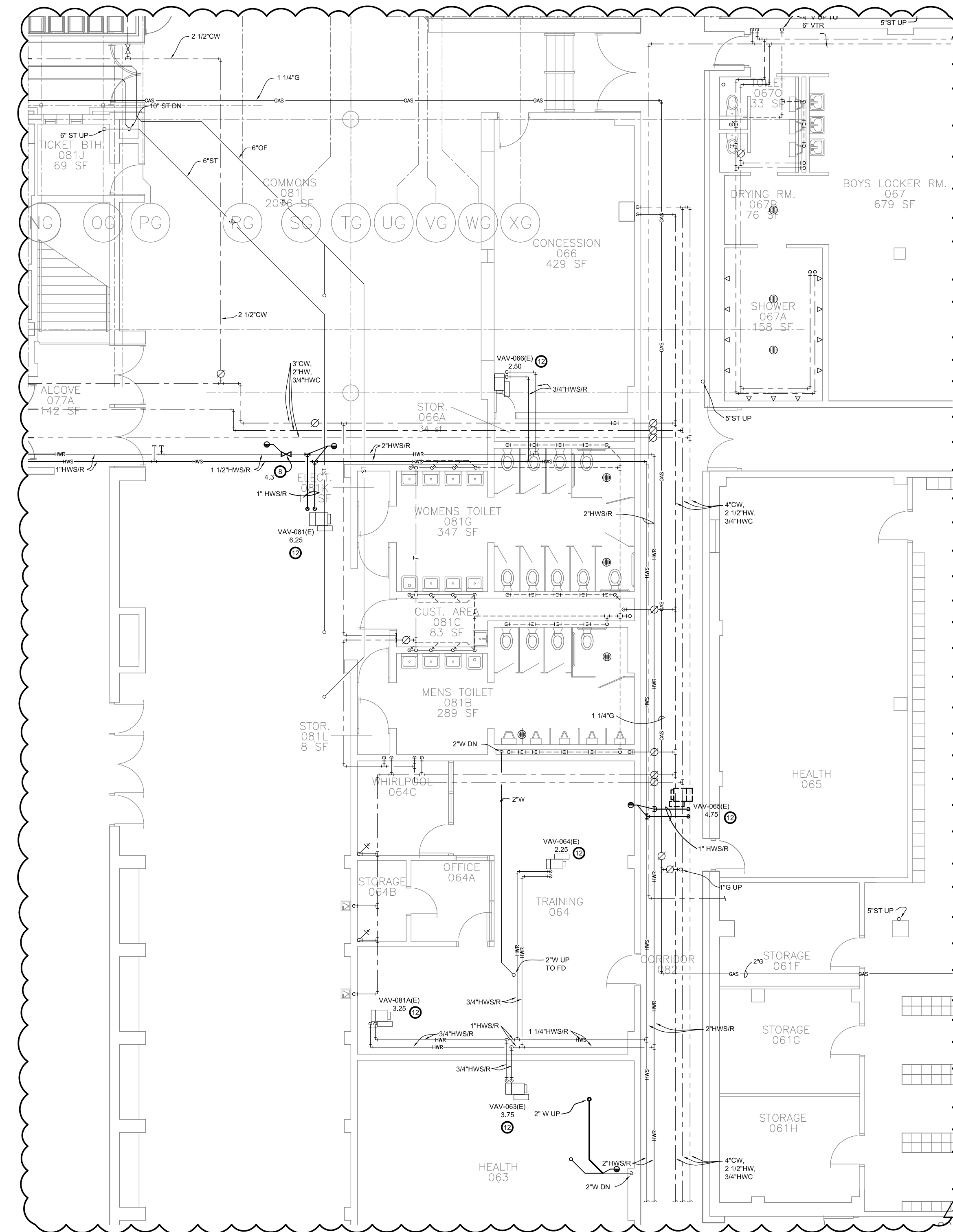

2 Ground Floor Plumbing/Piping Plan - East
SCALE: 1/8" = 1'-0"

MECHANICAL GENERAL NOTES:

A. REFER TO M-001 FOR GENERAL NOTES.

MECHANICAL KEYED NOTES:

- PROVIDE SHEET METAL COVERING OVER EXISTING HOLES AS REQUIRED FOR AESTHETICS OF NEW DRINKING FOUNTAIN. REMOVE SSI WALL AS REQUIRED FOR ROOM DIMENSIONS.
- COORDINATE ROUTING OF NEW 4" DOMESTIC COLD WATER PIPING IN EXISTING BACK AREA. PROVIDE REQUIRED OFFSETS AND TRANSITIONS FOR ROUTING.
- CONNECT NEW 2" STORM PIPING TO EXISTING 10" ABOVE PIPING IN CHASE.
- INITIAL CENTER OF DOWNSPOUT NOZZLE 1" ABOVE GRADE.
- SLOPE PIPING 1/8" PER FOOT IN JUST SPACE.
- SLOPE PIPING 1/8" PER FOOT IN LOBBY HEADING.
- EXISTING 2" FIRE SPRINKLER MAIN LOCATED IN EXISTING BUILDING TO SERVE NEW ADDITION.
- BALANCE VALVE TO WATERFLOW INDICATED.
- NEW FIRE SUPPRESSION COVERAGE FOR THIS AREA. INTERMEDIARY EXISTING FIRE SUPPRESSION SYSTEM FOR NEW LAYOUT.
- FIRE SUPPRESSION SYSTEM SHALL NOT PASS UNDER THE BEAM. PROVIDE COVERAGE FROM EAST AND WEST OF BEAM. UTILIZE CEILING SPACE IN CORRIDOR 082B FOR PIPING.
- COORDINATE ROUTING OF NEW COMPRESSED AIR PIPING WITH NEW GARAGE DOOR. ROUTE ABOVE DOOR.
- BALANCE EXISTING VAV BOX TO WATERFLOW INDICATED.

Lincoln
1221 N Street, Suite 600
Lincoln, NE 68508
Phone 402-476-9700
Fax 402-476-9722

Vermillion
15 East Main, Suite 201
Vermillion, NE 68589
Phone 605-862-1081

DAVIS
DESIGN
Architecture Engineering Interior Design

This document was originally signed and sealed by:

 This media should not be considered a certified document.

CLIENT INFORMATION

Lincoln Public Schools
5905 O St.
Lincoln, NE 68510

PROJECT INFORMATION

Northeast High School - Fitness Center Addition

Job #	15-0162	
ISSUE DATE:	12-22-2015	
Revisions:		
1	01-05-2016	ADDENDUM #1

CHECKED: CDH
 OUTLOOK: DCS
 DAVIS DESIGN - ALL RIGHTS RESERVED.

SHEET TITLE

Ground Floor Plumbing/Piping Plans

SHEET NUMBER

M-104