



ARCHITECTURE • ENGINEERING • INTERIOR DESIGN

## ADDENDUM

**PROJECT:** University of South Dakota  
Arts & Sciences  
Classroom 22  
Vermillion, South Dakota

**ADDENDUM NUMBER**

AD-1

**ISSUED BY:**

Matt Metcalf, Architect  
Jeff Kulhanek, Mechanical Engineer  
Kori Hickle, Electrical Engineer

**PROJECT #:** 15-0020

**DATE ISSUED:** Wednesday, January 14, 2015

*This addendum is issued by the Architect to all known bidders before receipt of proposals, for the purpose of explaining, interpreting, or modifying the original plans and specifications. When enumerated by the bidder upon the proposal sheet, the information or instructions given hereon will be equally binding upon all parties as if included in the original plans and specifications.*  
**BIDDER MUST ENTER THE NUMBER OF THIS ADDENDUM ON HIS PROPOSAL SHEET**

**THE FOLLOWING ITEMS ARE APPLICABLE TO THE SPECIFICATIONS:**

**AD-1, ITEM 1:**

**In reference to the Bid Form**, at the top of Page 2, delete final completion date of June 28, 2014 and replace with the following:

All interior work, except installation of the indoor blower coil unit shall be completed by February 20, 2015. All remaining work shall be completed by May 1, 2015. Installation of the indoor unit shall be completed when classes are not in session. Spring break is from March 7 - 15, 2015.

**AD-1, ITEM 2:**

**In reference to the Agreement for Construction**, under Article 3, delete final completion date of June 28, 2014 and replace with the following:

All interior work, except installation of the indoor blower coil unit shall be completed by February 20, 2015. All remaining work shall be completed by May 1, 2015. Installation of the indoor unit shall be completed when classes are not in session. Spring break is from March 7 - 15, 2015.

**THE FOLLOWING ITEMS ARE APPLICABLE TO THE DRAWINGS:**

**AD-1, ITEM 3:**

**In reference to Sheet A-101**, see attached revised sheets.

**AD-1, ITEM 4:**

In reference to Sheet M-601, see attached revised sheets.

**AD-1, ITEM 5:**

In reference to Sheet M-601, revise louver L-1 to be 36 x 30.

**END AD-1**

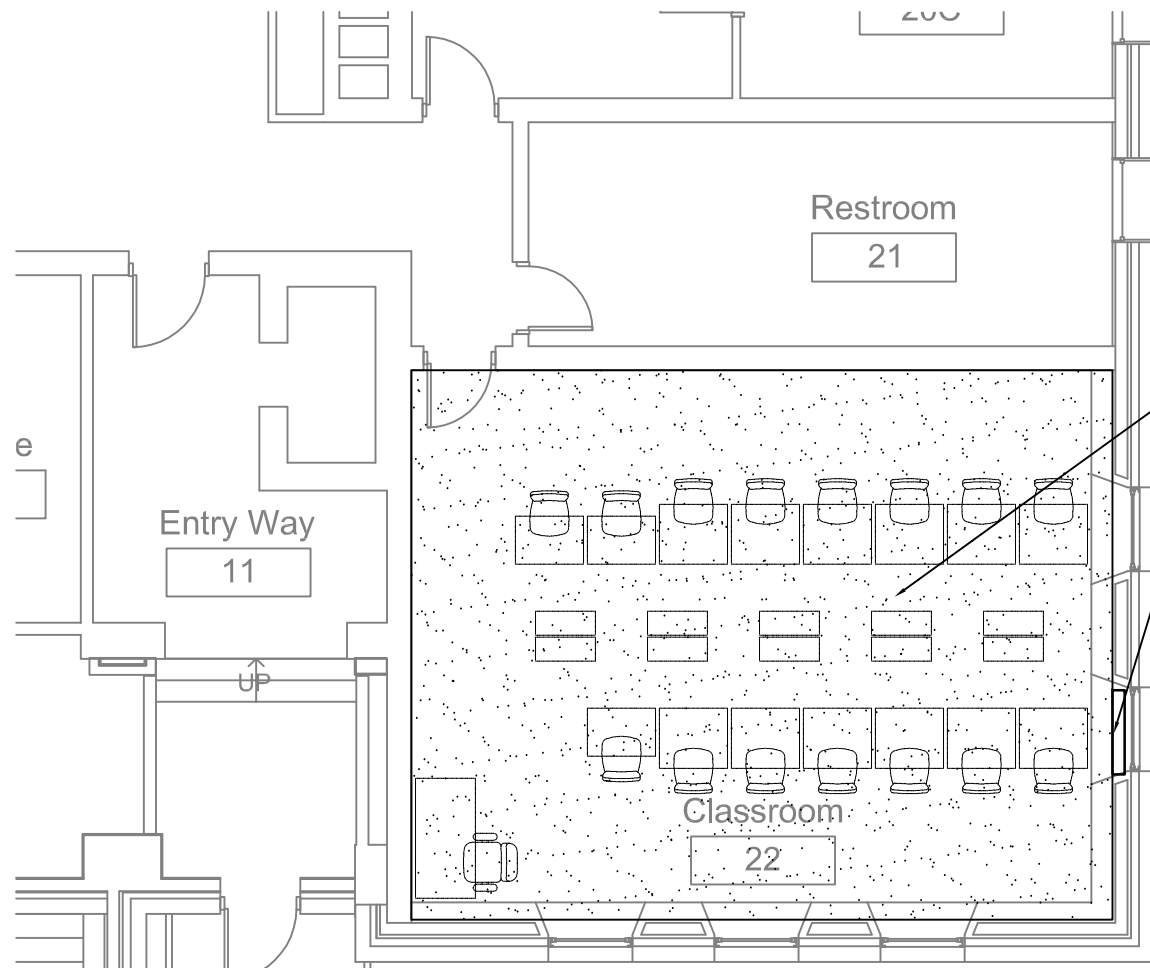

**1** Basement Floor Plan  
Scale: 1/8" = 1'-0"

**WORK NOTES:**

1. REMOVE EXISTING CARPET AND WALL BASE.
2. REMOVE EXISTING LAY-IN CEILING TILES AND SUPPORT GRID
3. MODIFY EXISTING DOUBLE HUNG WINDOW AS FOLLOWS:
  - a) REMOVE EXISTING TOP AND BOTTOM OPERABLE SASHES.
  - b) INSTALL MECHANICAL LOUVER AND INFILL REST OF OPENING WITH INSULATED MAPES PANEL. SEE DETAIL 2 THIS SHEET.
4. PATCH AND REPAIR WALLS AS REQUIRED.
5. PAINT WALLS
6. PROVIDE NEW LAY-IN ACOUSTIC CEILING TILES AND SUPPORT GRID. MATCH EXISTING ELEVATION
7. PROVIDE NEW CARPET AND WALL BASE

**FINISH NOTES:**

- PROVIDE THE FOLLOWING FINISHES IN COMPUTER ROOM 22:
- CARPET:**  
INTERFACE CUBIC COLOR 66393 HEIGHT
- PAINT:**  
ICI ANTIQUE WHITE
- WALL BASE:**  
JOHNSONITE 4" (FROM 120' ROLL GOODS) COLOR: 40 BLACK
- LAY-IN ACOUSTIC CEILING:**  
ARMSTRONG 1756A FISSURED 2'-0"x2'-0" ANGLED TEGLAR CEILING TILE
- HORIZONTAL BLINDS:**  
LEVOLOR RIVIERA SERIES - COLOR 116 POLAR BEAR  
(NOTE: FIELD VERIFY SIZES)

SEE NOTES THIS PAGE  
MODIFY EXISTING WINDOW. SEE NOTE 3.

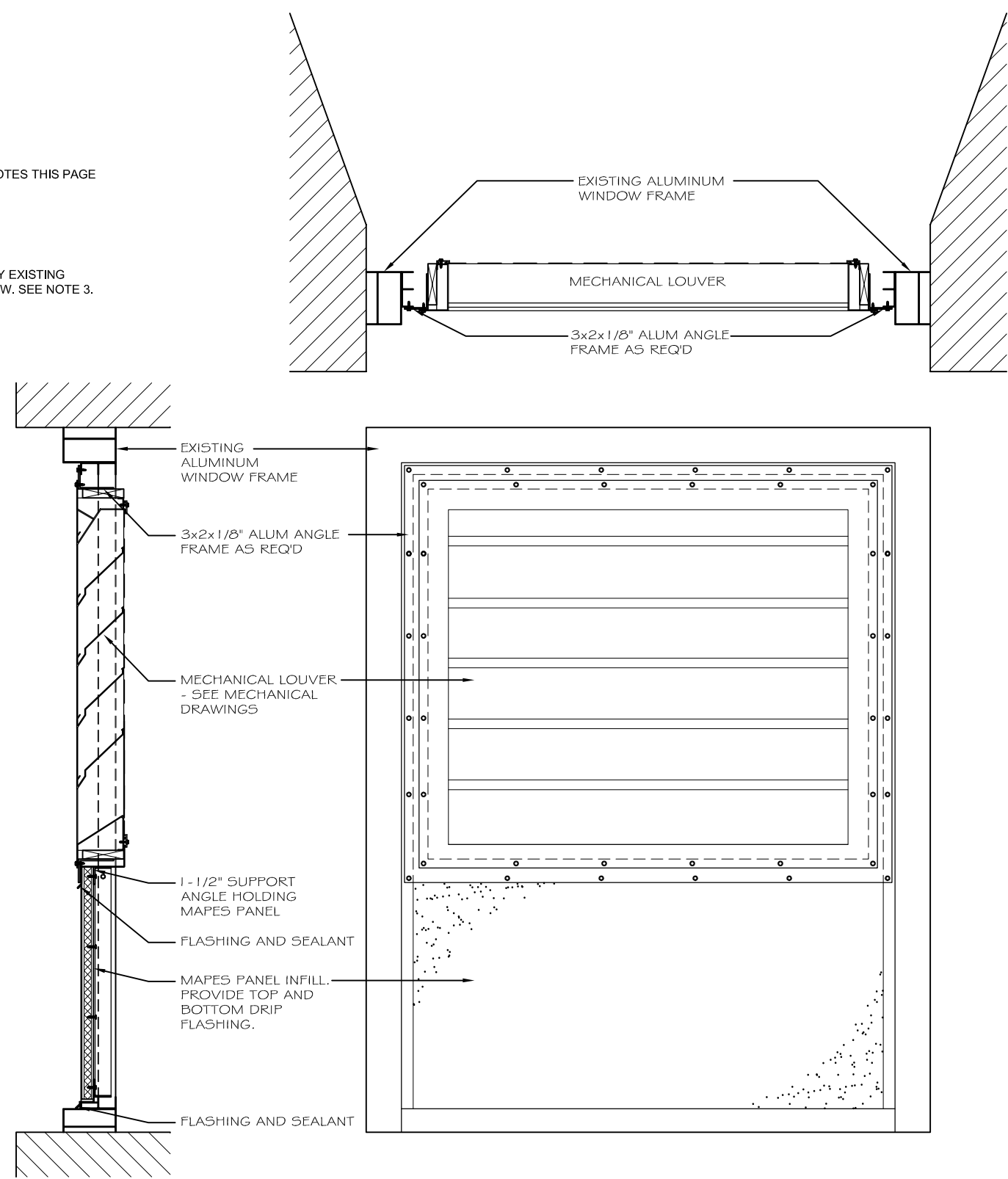

**2** LOUVER DETAIL  
Scale: 3/4" = 1'-0"

**Lincoln**  
1221 N Street, Suite 600  
Lincoln, NE 68508  
Phone 402-476-9700  
Fax 402-476-9722

**Vermillion**  
15 East Main, Suite 201  
Vermillion, SD 57069  
Phone 605-824-1081



This document originally issued and sealed by:  
  
Matthew C. Metcalf  
Registered Architect  
8698  
on: 01-05-2015  
This media should not be considered a certified document.

Client Information  
**University of South Dakota**  
Address  
Vermillion, SD

Project Information  
**Arts & Sciences Classroom 22**

Issue Date	01-05-2015
Job #	15-0020
Drawn by:	...
CADD file:	M-101
COPYRIGHT © DAVIS DESIGN ALL RIGHTS RESERVED	

Drawing Title Basement Floor Plan	
From Sheet:	for CA use:
Drawing #	A-101

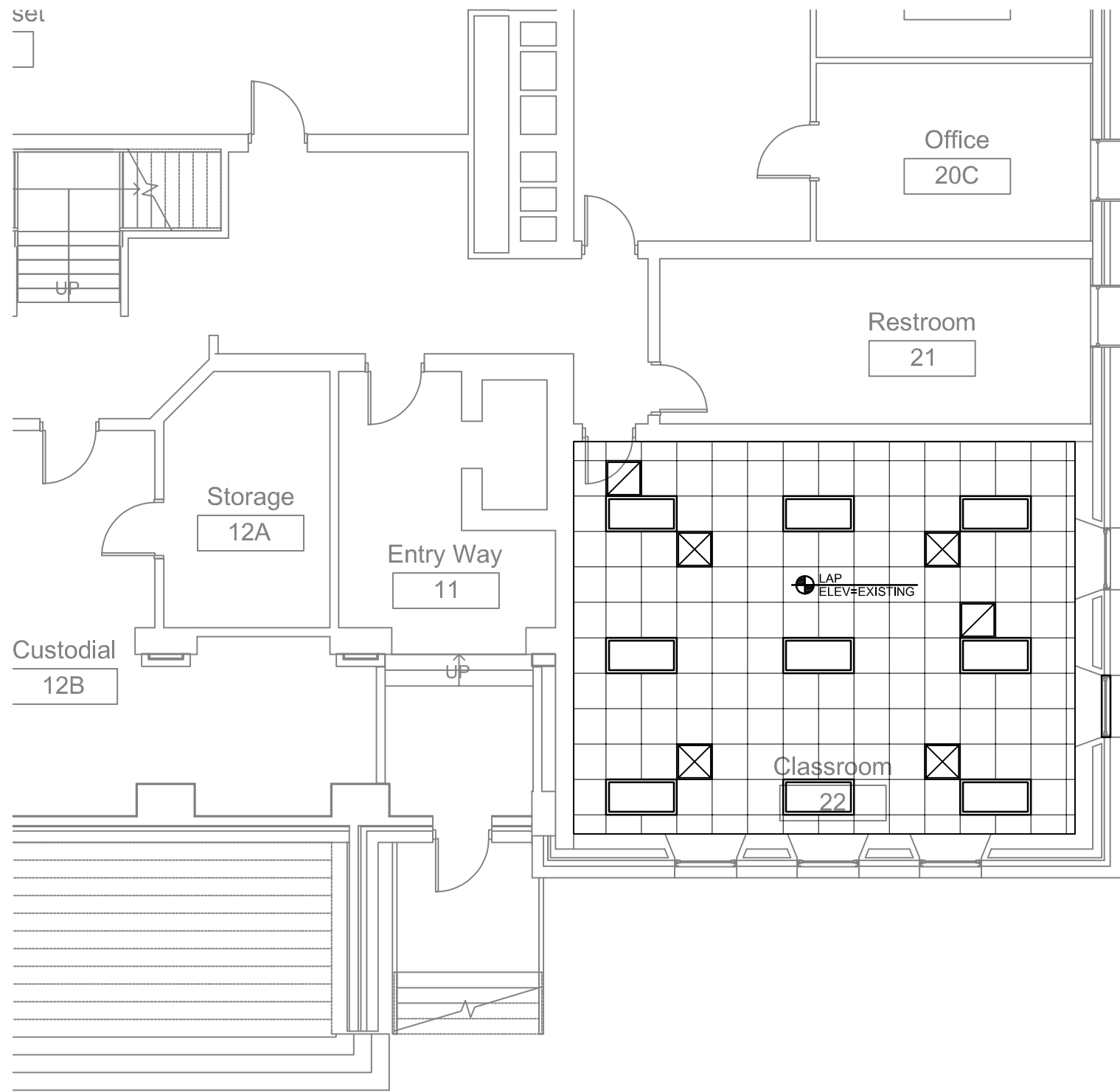

1

**Basement Reflected Ceiling Plan**

Scale: 1/8" = 1'-0"

Lincoln  
1221 N Street, Suite 600  
Lincoln NE 68508  
Phone 402-476-9700  
Fax 402-476-9722

Vermillion  
15 East Main, Suite 201  
Vermillion SD 57069  
Phone 605-624-1061



This document originally issued and sealed by:  
  
Matthew C. Metcalf  
Registered Architect  
8698  
on: 01-05-2015  
  
This media should not be considered a certified document.

Client Information  
**University of South Dakota**  
Address  
Vermillion, SD

Project Information  
**Arts & Sciences Classroom 22**

Issue Date	01-05-2014
Job #	15-0020
Drawn by:	...
CADD file:	M-101

Drawing Title  
**Basement Reflected Ceiling Plan**

From Sheet:	for CA use:
Drawing #	A-102