

DOCUMENT 009214 – INTERIORS PACKAGE ADDENDA – NO. 1

1.1 PROJECT INFORMATION

- A. Project Name: St. Patrick Catholic Church.
- B. Construction Manager: Kingery Construction.
- C. Architect: Clark Architects Collaborative 3.
- D. Architect Project Number: 11008.
- E. Date of Addendum: 11-12-14

1.2 ATTACHMENTS

- A. This Addendum includes the attached Addendum Drawings:
 - 1. Architectural Addendum Drawing AAD-1.0, dated 11-12-14, revising Sheet A101.
 - 2. Architectural Addendum Drawing AAD-2.0, dated 11-12-14, revising Sheet A101.
 - 3. Architectural Addendum Drawing AAD-3.0, dated 11-12-14, revising Sheet A105.
 - 4. Architectural Addendum Drawing AAD-4.0, dated 11-12-14, revising Sheet A105.
 - 5. Architectural Addendum Drawing AAD-5.0, dated 11-12-14, revising Sheet A105.
 - 6. Architectural Addendum Drawing AAD-6.0, dated 11-12-14, revising Sheet A110.
 - 7. Architectural Addendum Drawing AAD-7.0, dated 11-12-14, revising Sheet A110.
 - 8. Architectural Addendum Drawing AAD-8.0, dated 11-12-14, revising Sheet A110.
 - 9. Architectural Addendum Drawing AAD-9.0, dated 11-12-14, revising Sheet A300.
 - 10. Architectural Addendum Drawing AAD-10.0, dated 11-12-14, revising Sheet A500.
 - 11. Architectural Addendum Drawing AAD-11.0, dated 11-12-14, revising Sheet A501.
 - 12. Architectural Addendum Drawing AAD-12.0, dated 11-12-14, revising Sheet A502.
 - 13. Architectural Addendum Drawing AAD-13.0, dated 11-12-14, revising Sheet A601.
 - 14. Architectural Addendum Drawing AAD-14.0, dated 11-12-14, revising Sheet A601.
 - 15. Architectural Addendum Drawing AAD-15.0, dated 11-12-14, revising Sheet A601.
 - 16. Architectural Addendum Drawing AAD-16.0, dated 11-12-14, revising Sheet A701.
 - 17. Architectural Addendum Drawing AAD-17.0, dated 11-12-14, revising Sheet A701.
 - 18. Architectural Addendum Drawing AAD-18.0, dated 11-12-14, revising Sheet A701.
 - 19. Architectural Addendum Drawing AAD-19.0, dated 11-12-14, revising Sheet A702.
 - 20. Architectural Addendum Drawing AAD-20.0, dated 11-12-14, reissuing Sheet A800

1.3 REVISIONS TO DRAWING SHEETS

- A. Sheet A101 – First Floor Plan (not reissued).
 - 1. Furred out walls along the exterior wall perimeter of the Nave and Sanctuary – next to the 2” polyisocyanurate board insulation - to be Wall Type 4.2 with 1-layer of gypsum wall board in lieu of Wall Type 7.1 with 2-layers of gypsum wall board.
 - 2. Door 112A to swing out of room Cust. 112A per RFI-20. Flip door swing to open towards the Hall. See attached Architectural Addendum Drawing (AAD)-1.0.

3. Revised framing dimensions at North and South Transept piers. See attached AAD-2.0.
- B. Sheet A105 – North Entrance Floor Plans and Enlarged Floor Plans (not reissued).
1. Enlarged Plan H3 - Revised framing dimensions for back main piers in Nave. Deletion of sister pier beside the back main piers. Note 14 callout of dedication candle. See attached AAD-3.0.
 2. Enlarged Plan A7 - Revised framing dimensions for interior studs in Sanctuary, revised framing dimensions for front main piers in Nave, and revised framing dimensions for side alter pier locations. See attached AAD-4.0.
 3. Sheet Specific Notes - Revised Note 5 and new Notes 14 – 17. See attached AAD-5.0.
- C. Sheet A110 – Door Schedule, Door Types, and Frame Types (not reissued).
1. Revised Door Types WD-A and WD-B elevations to be flush wood doors. Door Types WD-C and WD-D are added back with updated keynotes to be stile and rail wood doors. See attached AAD-6.0.
 2. Revised Door Schedule - Door Type for 100a to be WD-D. Door Type for 100b and 100c to be WD-C.
 3. Revised Wood Frame Types – Length of Frame Type WD-8 to be 13'-11 ½". See attached AAD-7.0.
 4. Revised Wood Frame Types – Frame Types WD-6 and WD-7, intermediate horizontal mullions to be centered at 3'-4" a.f.f. which centers on middle horizontal rail of aluminum entry doors to Nave. See attached AAD-8.0.
- D. Sheet A300 – Wall Sections (not reissued).
1. Revised Wall Section A1 – Further clarification on revised Sanctuary wall framing and ceiling configuration. See attached AAD-9.0.
- E. Sheet A500 – Interior Elevations (not reissued).
1. Revised Elevation A1. See attached AAD-10.0:
 - a. Revised fire alarm location - to be mounted directly below pier capital. See this Addendum 01 notations on sheet E202.
 - b. See Note 4 for dedication candle notation.
 - c. Windows F and K shall be located with sill masonry opening at project elevation 104'-8". As a result, top of pier capitals as well as the ceiling arch springpoints shall move up four inches to 11'-9" above finished floor. Flat portion of main side isle ceilings shall move up four inches to 16'-8" above finished floor. Flat portion of side isle ceiling ribs shall move up four inches to 16'-4" above finished floor.

- d. Radius of inner arches at Transepts shall be 3'-8" in lieu of 4'-0" to cover the structural beam spanning the Transept openings.
 2. Revised Elevation H1 – Springpoint of ceiling arch to be 11'-9" above finished floor in lieu of 11'-5". Radius of arch to be 3'-8" in lieu of 4'-0".
- F. Sheet A501 – Interior Elevations (not reissued).
1. Revised Elevation H6 – No door in Chapel gate. See attached AAD-11.0.
 2. Revised Elevation H10 – Springpoint of ceiling arch and top of pier capital to be 11'-9" above finished floor in lieu of 11'-5". Radius of arch to be 3'-8" in lieu of 4'-0".
- G. Sheet A502 – Interior Elevations (not reissued).
1. Revised Elevation H6 – Remove sister piers from side of main piers. Revised fire alarm locations – to be mounted directly below Choir Loft ceiling. See this Addendum 01 notations on sheet E202. See attached AAD-12.0.
- H. Sheet A601 – Interior Details (not reissued).
1. Section Detail C5 - Revised recess behind organ. Gypsum wall board to continue straight up above beam in lieu of turning back. See attached AAD-13.0.
 2. Section Detail A1 - Revised bulkhead at Sanctuary with a wood soffit in lieu of two layers of gypsum wallboard and acoustical plaster finish. See attached AAD-14.0.
 3. Section Detail A8 – Clarification on wood trim detailing on backside of Sanctuary bulkheads. See attached AAD-15.0.
- I. Sheet A701 – First Floor Reflected Ceiling Plan (not reissued).
1. Revised ceiling heights at first floor underneath the choir loft to allow room for mechanical return air grilles above the Confessional ceilings. See attached AAD-16.0.
 2. RCP Detail L10 has been cleaned up for clarity. See attached AAD-17.0.
 3. Revised lower Sanctuary ceiling and bulkhead finishes. Corrected ceiling elevations taken from finished Sanctuary floor. See attached AAD-18.0.
- J. Sheet A702 – Second Floor Reflected Ceiling Plan (not reissued).
1. Revised upper Sanctuary ceiling. See attached AAD-19.0.
- K. Sheet A800 – First Floor Finish Plan (full size sheet reissued).
1. Floor tile patterns and transition strip detail. See attached AAD-20.0.
- L. Sheet E202 – First Floor Power Plan (not reissued).

1. Top of smoke alarms to be mounted at 10'-10" above finished floor.at piers near grid intersections A-11, G-11, A-14, and G-14 .
2. Top of smoke alarms to be mounted at 8'-11 ¼" above finished floor at grids B-8 and F-8.

1.4 REVISIONS TO SPECIFICATIONS

- A. Revised Specification Section 081433 Stile and Rail Wood Doors – Doors shall be white oak in lieu of red oak.

END OF DOCUMENT 009214

Addendum 01 - Int. Package
11-12-14
AAD-1.0

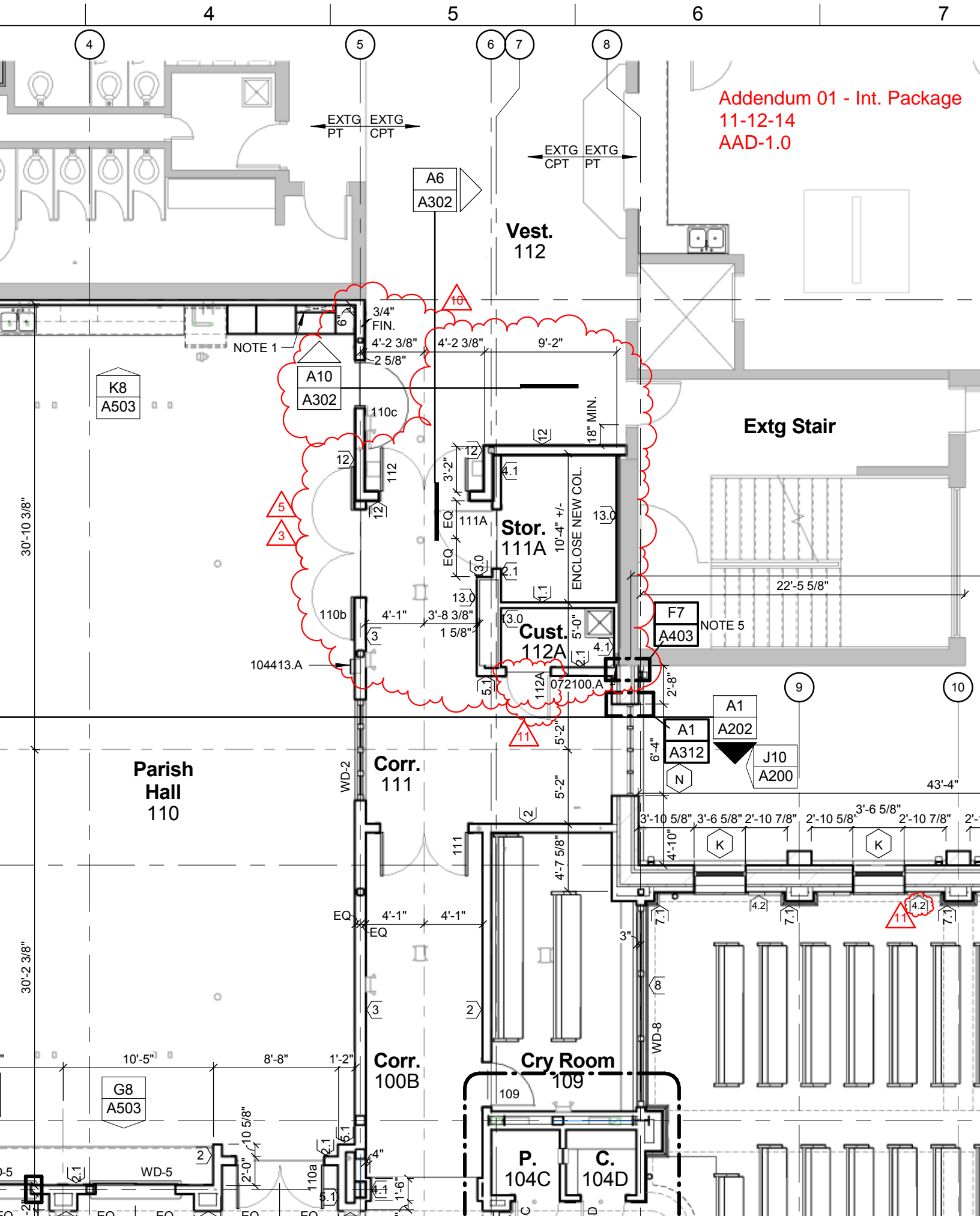

2

3

4

5

Addendum 01 - Int. Package
11-12-14
AAD-3.0

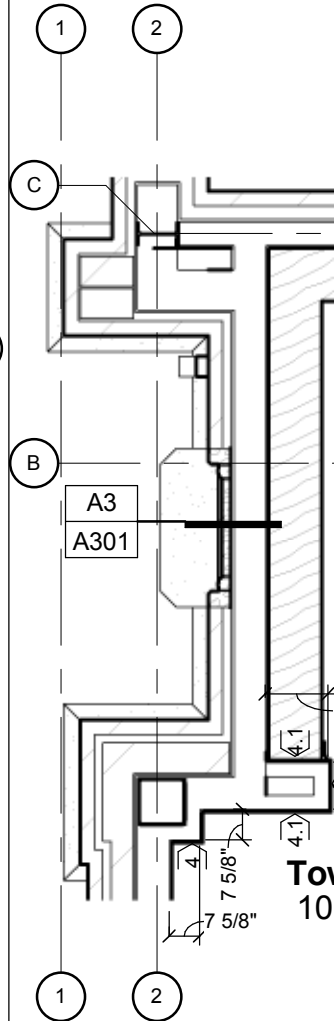
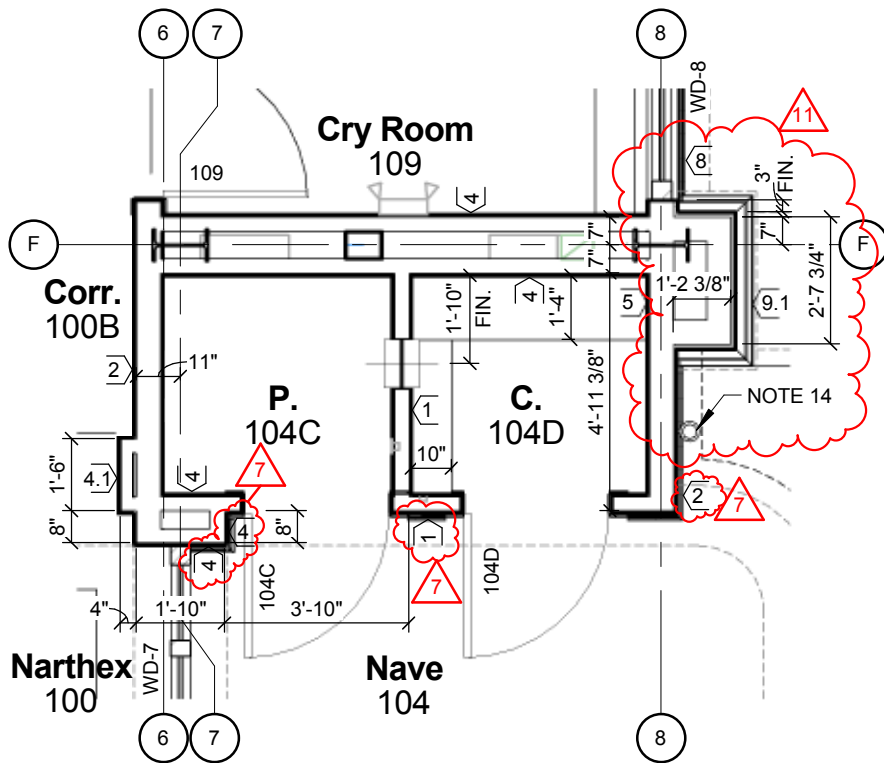
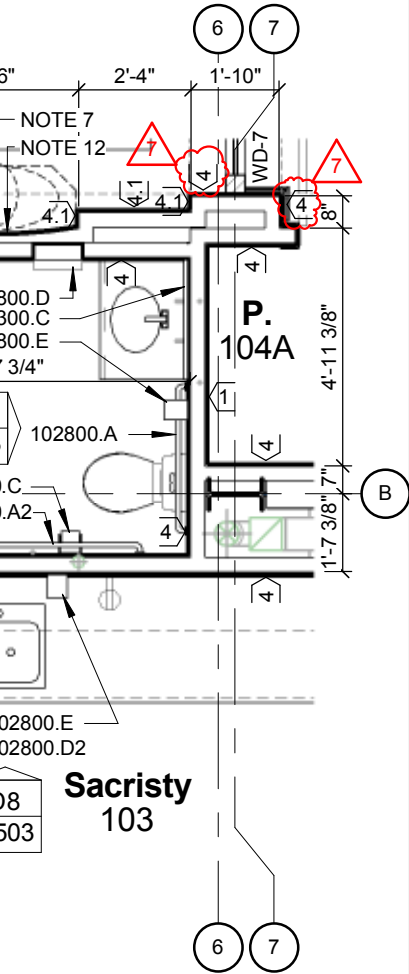

ED PLAN

H3

ENLARGED PLAN

H5

E

TROOM 103A

SCALE: 1/4" = 1'-0"

PRIEST 104C AND CONFESSIONAL 104D

SCALE: 1/4" = 1'-0"

LIBR

2

3

4

5

6

7

8

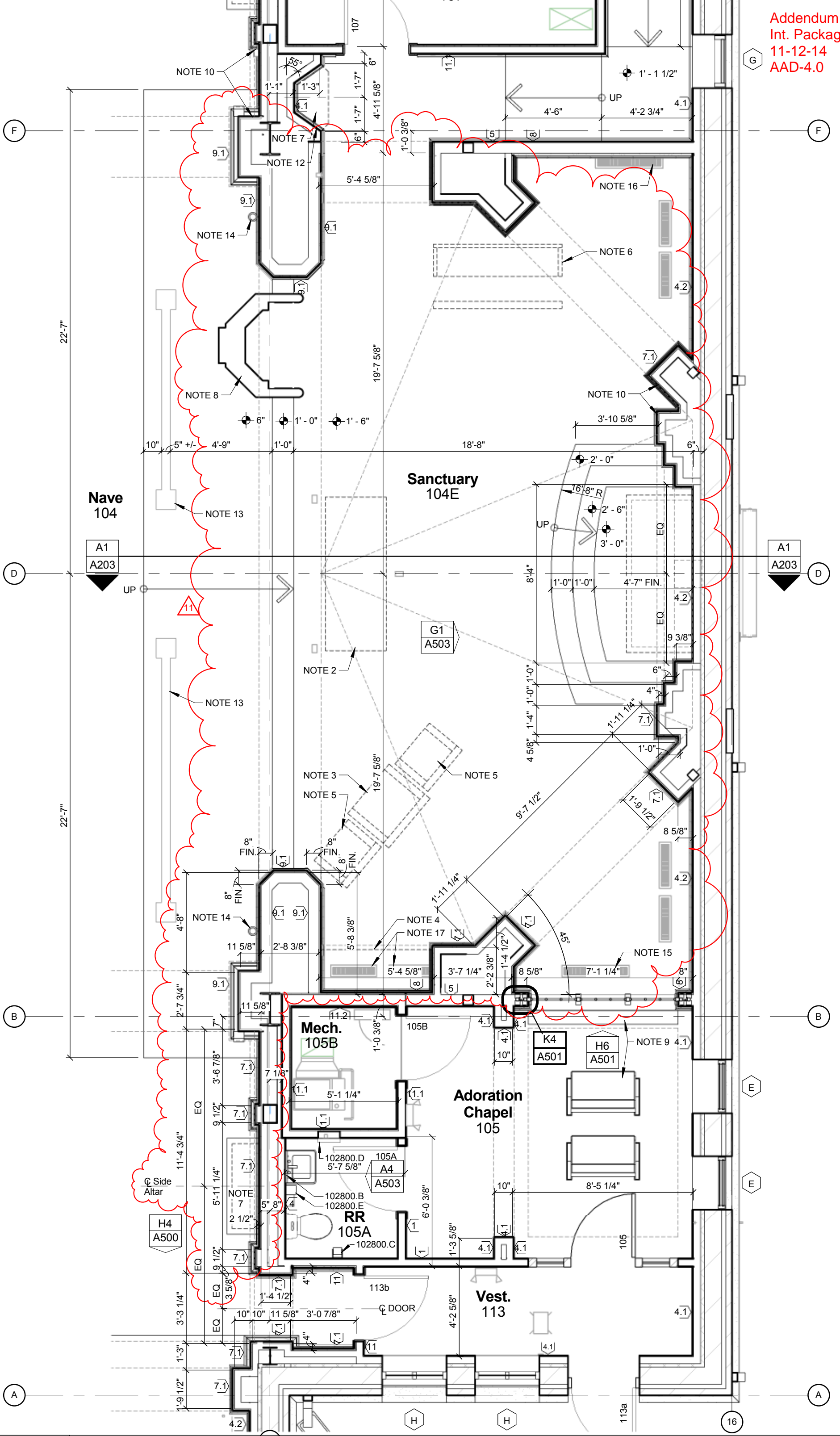

- 088300.C MIRROR UNIT - 2'-6" X 3'-0"
- 102800.A 36" GRAB BAR
- 102800.A2 42" GRAB BAR
- 102800.B METAL FRAMED MIRROR UNIT - 1'-6" X 3'-0"
- 102800.C TOILET PAPER DISPENSER
- 102800.D RECESSED PAPER TOWEL DISPENSER / WASTE RECEPTACLE
- 102800.D2 RECESSED PAPER TOWER DISPENSER
- 102800.E SOAP DISPENSER
- 102800.G DIAPER CHANGING STATION
- 104413.A SEMI-RECESSED FIRE EXTINGUISHER CABINET

**Addendum 01 - Int. Package
11-12-14
AAD-5.0**

CLARK

architects
collaborative 3

3330 woods avenue
lincoln, ne 68510
402-326-1577
kclark@clark-architects.com

SHEET SPECIFIC NOTES

NOTE 1: SEE DETAIL A4, SHEET A403. APPLY SAME BREAK METAL AT JAMB AS IS SHOWN FOR DOOR HEAD CONDITION.

NOTE 2: ALTAR - BY OWNER

NOTE 3: PRIEST CHAIR - BY OWNER

NOTE 4: CREDENCE TABLE - BY OWNER

NOTE 5: SERVER CHAIR - BY OWNER 11

NOTE 6: ACOLYTE / LECTOR BENCH AND KNEELER - BY OWNER

NOTE 7: STATUE BASE - BY OWNER

NOTE 8: LECTERN PODIUM - BY OWNER

NOTE 9: KNEELERS, KNEELER WALLS, AND PEWS - BY OWNER

NOTE 10: MIRROR FRAMING DIMENSIONS FROM SOUTH HALF OF SANCTUARY

NOTE 11: CENTER FIRE EXTINGUISHER CABINET WITH WALL MOUNTED EMERGENCY LIGHT.

NOTE 12: INSTALL WOOD WALL BASE INSIDE OF STATUE NICHE.

NOTE 13: COMMUNION RAIL - BY OWNER, INSTALLED BY GC.

NOTE 14: DEDICATION CANDLE - BY OWNER. GC TO PROVIDE REQUIRED BLOCKING. 11

NOTE 15: CENTER MECHANICAL FLOOR REGISTER ON OPENING.

NOTE 16: CENTER MECHANICAL FLOOR REGISTER BETWEEN ADJACENT WALLS.

NOTE 17: COORDINATE MECHANICAL FLOOR REGISTER LOCATION WITH STUD FRAMING.



COLLABORATION

STRUCTURAL ENGINEER
Structural Design Group
105 N 8th Street, #100
Lincoln, Nebraska 68508
(402) 438-7788

MECHANICAL/ELECTRICAL ENGINEER
Advanced Engineering Systems
4630 Antelope Creek Road, #200
Lincoln, Nebraska 68506
(402) 488-0075

CIVIL ENGINEER
Olsson Associates
1111 Lincoln Mall, #100
Lincoln, Nebraska 68508

Public Church
Package (Full Set)
Lincoln, Nebraska

GENERAL NOTES

SEE OWNER / GC RESPONSIBILITIES NOTES ON SHEET G100.

F

A1
A203

D

1

2

3

4

081433.A STILE AND RAIL WOOD DOOR
 081433.B STILE AND RAIL WOOD DOOR

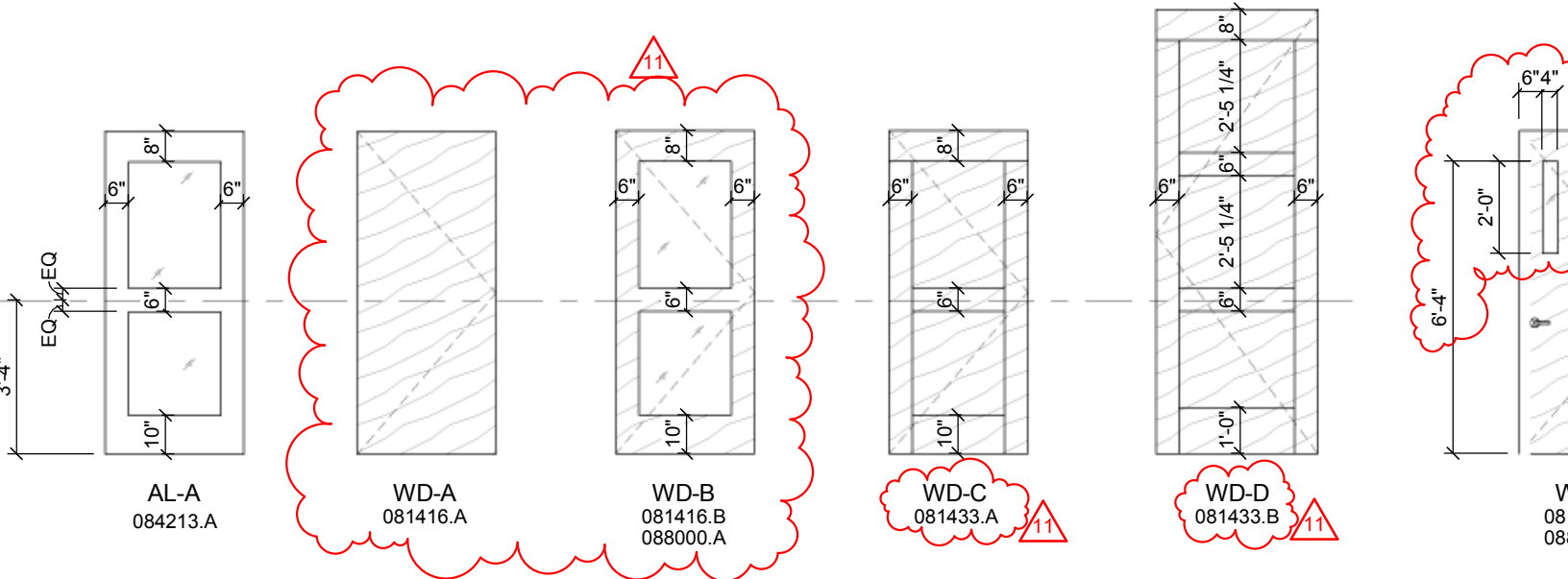

K1

DOOR TYPES

SCALE: NO SCALE

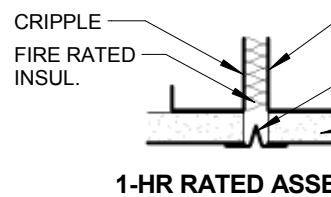
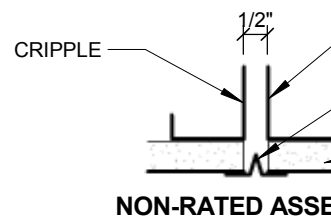
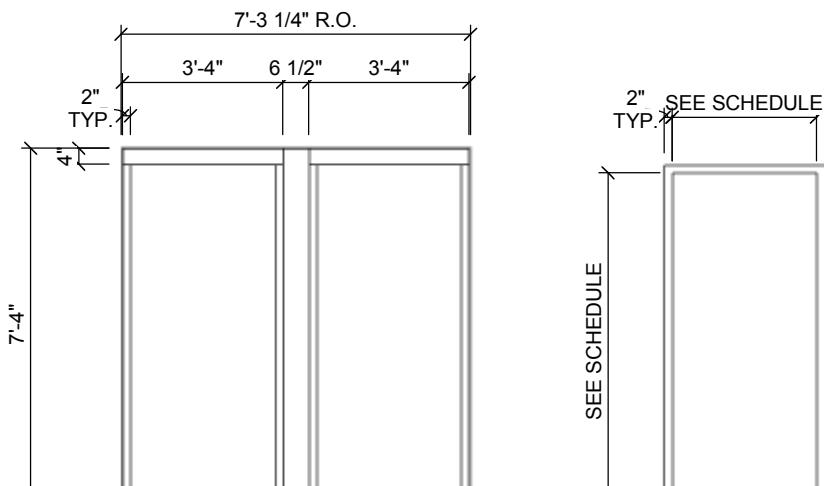

E
D
C
B
A

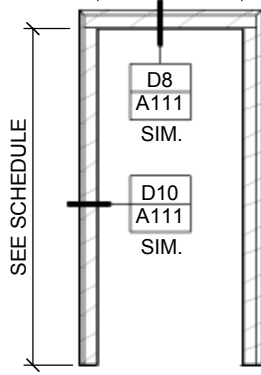

WD-1
064800.A

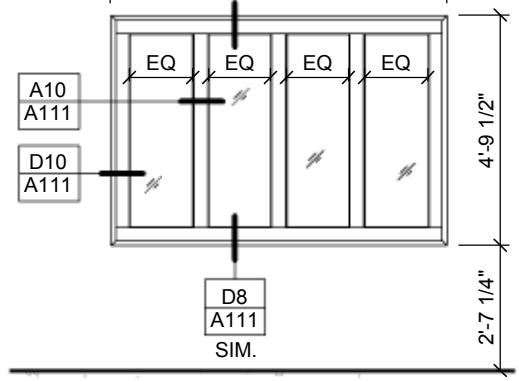

WD-2
PARISH HALL
064800.B
088000.A

Addendum 01 -
Int. Package
11-12-14
AAD-7.0

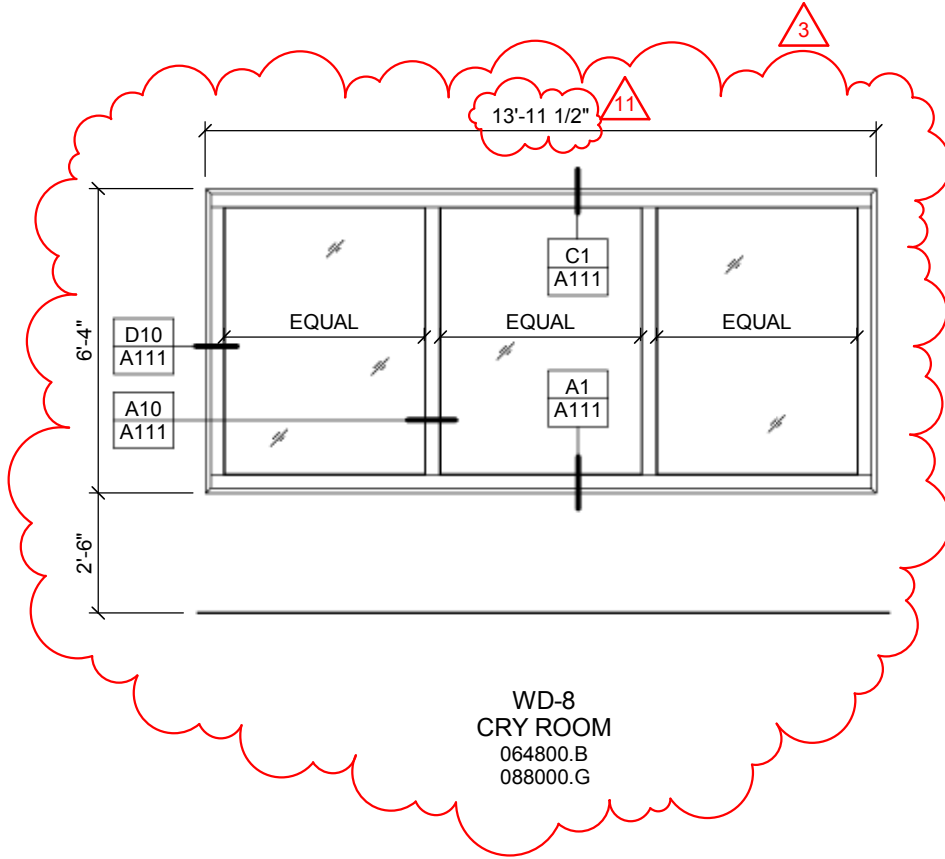

WD-8
CRY ROOM
064800.B
088000.G

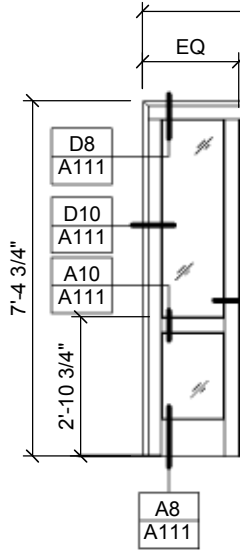

A1

WOOD FRAME TYPES

SCALE: NO SCALE

1

2

3

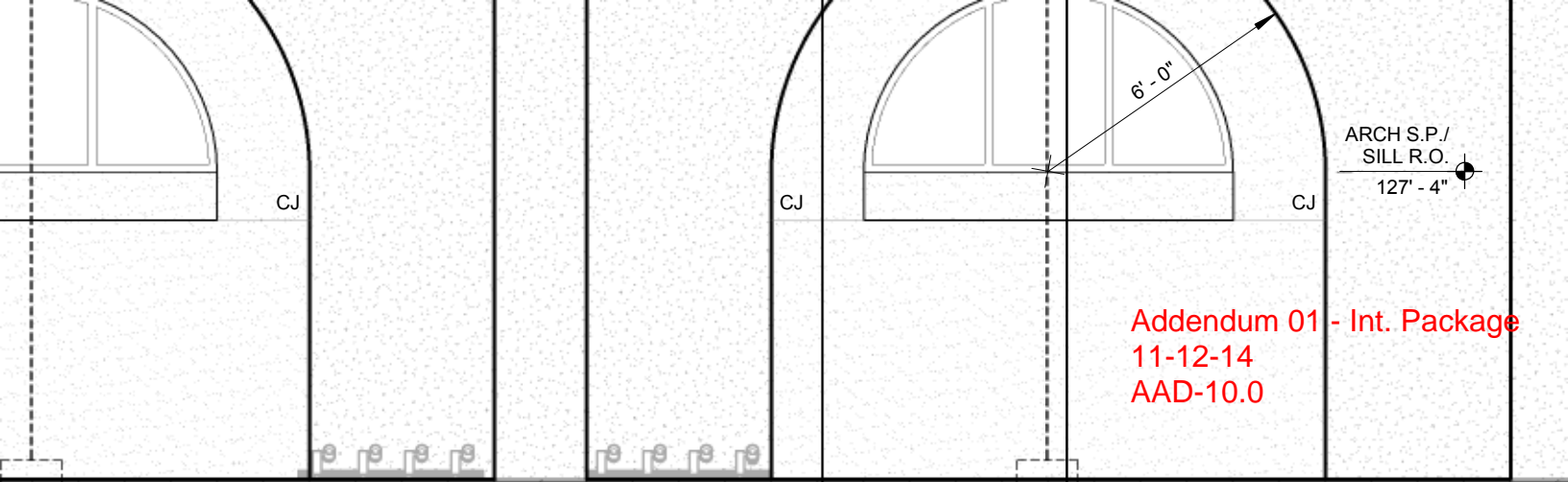

Addendum 01 - Int. Package
11-12-14
AAD-10.0

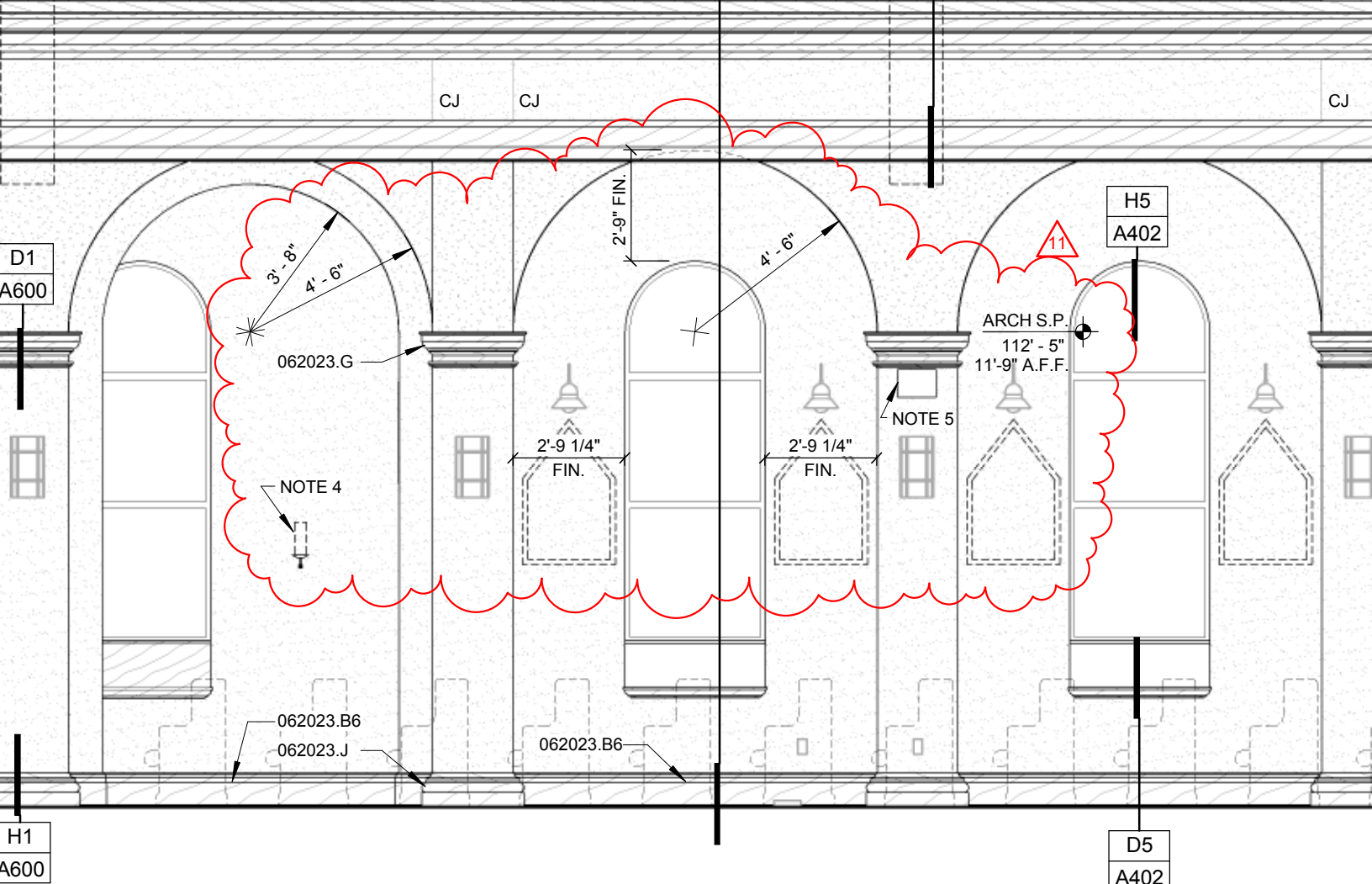

NOTE 3: SEE ELEVATION A1, SHEET A400 FOR NOTATIONS.

NOTE 4: DEDICATION CANDLE (10 TOTAL) - BY OWNER. GC TO PROVIDE REQUIRED BLOCKING.

NOTE 5: TOP OF SMOKE ALARMS TO BE MOUNTED AT 10'-10" ABOVE FINISHED FLOOR AT PIERS NEAR GRID INTERSECTIONS A-11, G-11, A-14, AND G-14.

6

7

8

9

Addendum 01 - Int. Package
11-12-14
AAD-11.0

NOTE 1:
NOTE 2:
OPPOSIT

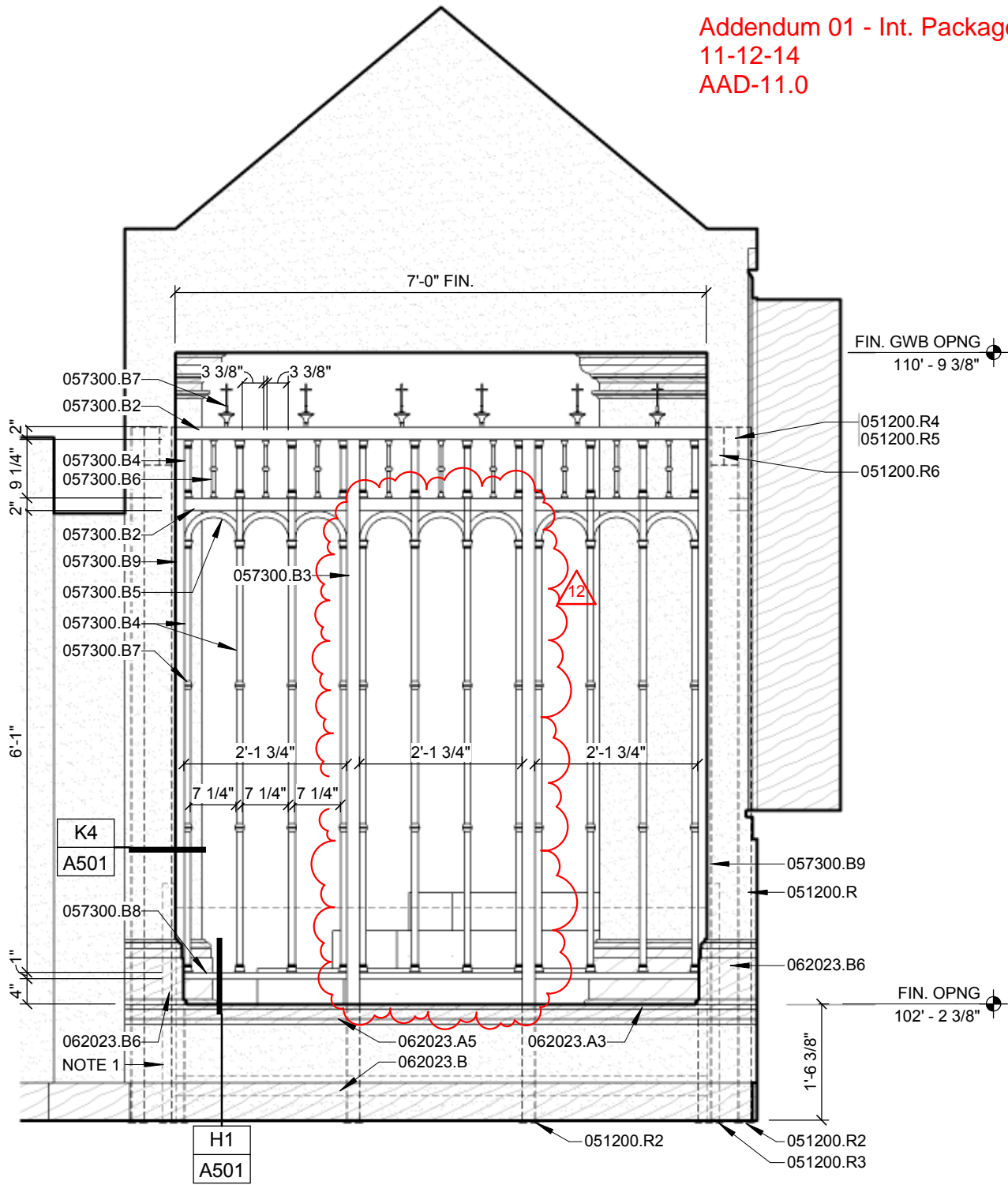

SEE OW

H6

INTERIOR ELEVATION

H

SCALE: 1/2" = 1'-0"

ADORATION CHAPEL 105 LOOKING NORTH

SCALE:

Addendum 01 - Int. Package
11-12-14
AAD-12.0

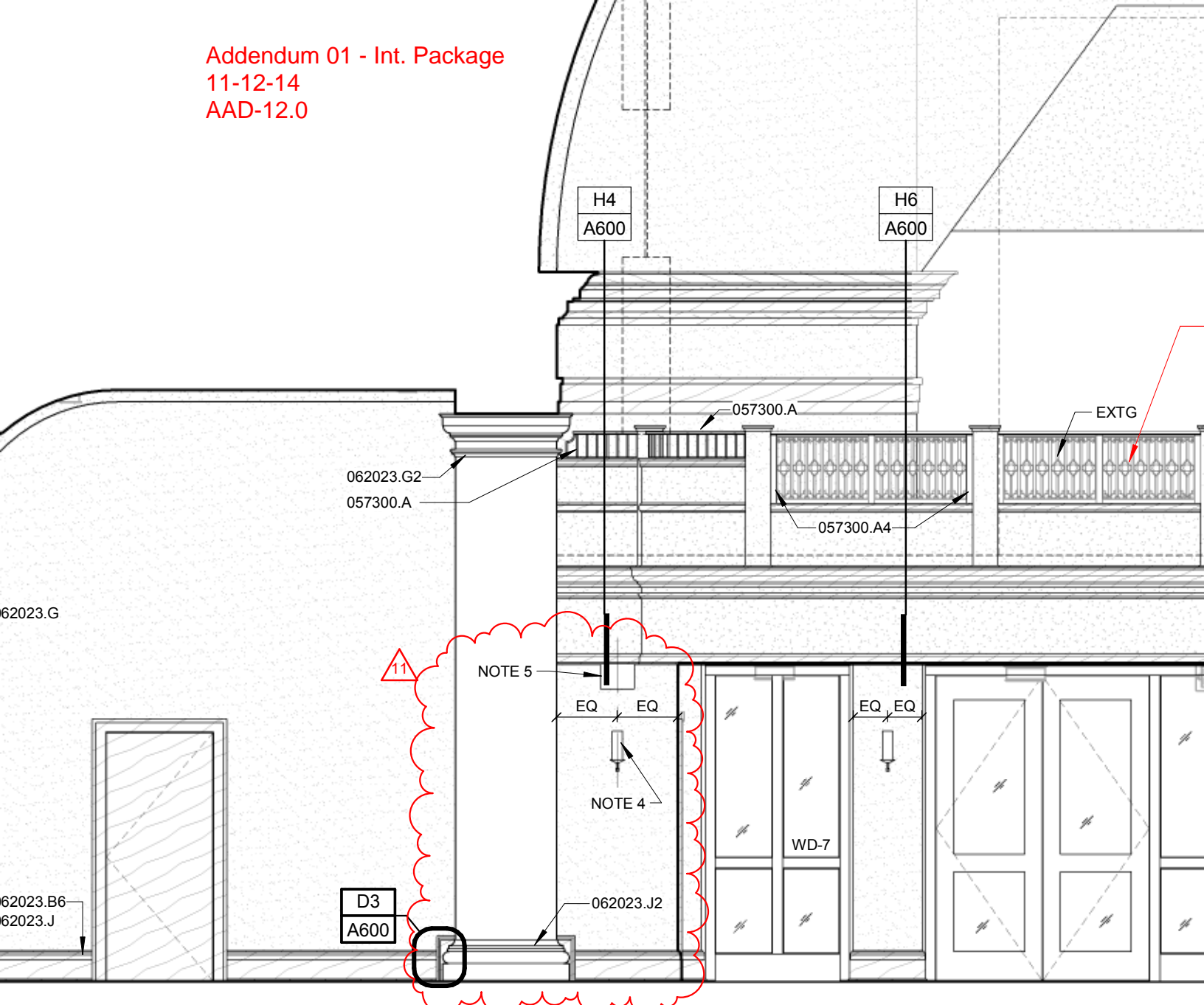

ION

3

4

5

6

NOTE 4: DEDICATION CANDLE (10 TOTAL) - BY OWNER. GC TO PROVIDE REQUIRED BLOCKING.

NOTE 5: TOP OF SMOKE ALARMS TO BE MOUNTED AT 8'-11 1/4" ABOVE FINISHED FLOOR AT GRIDS B-8 AND F-8.

11

Addendum 01 - Int. Package
 11-12-14
 AAD-13.0

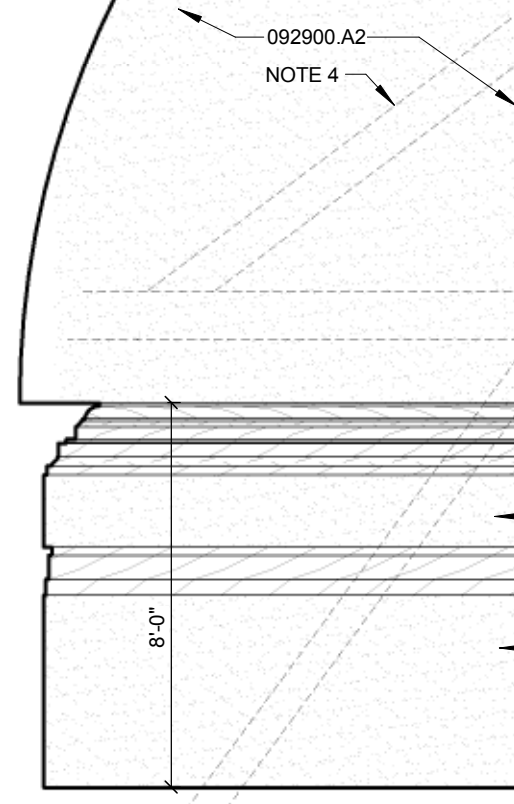
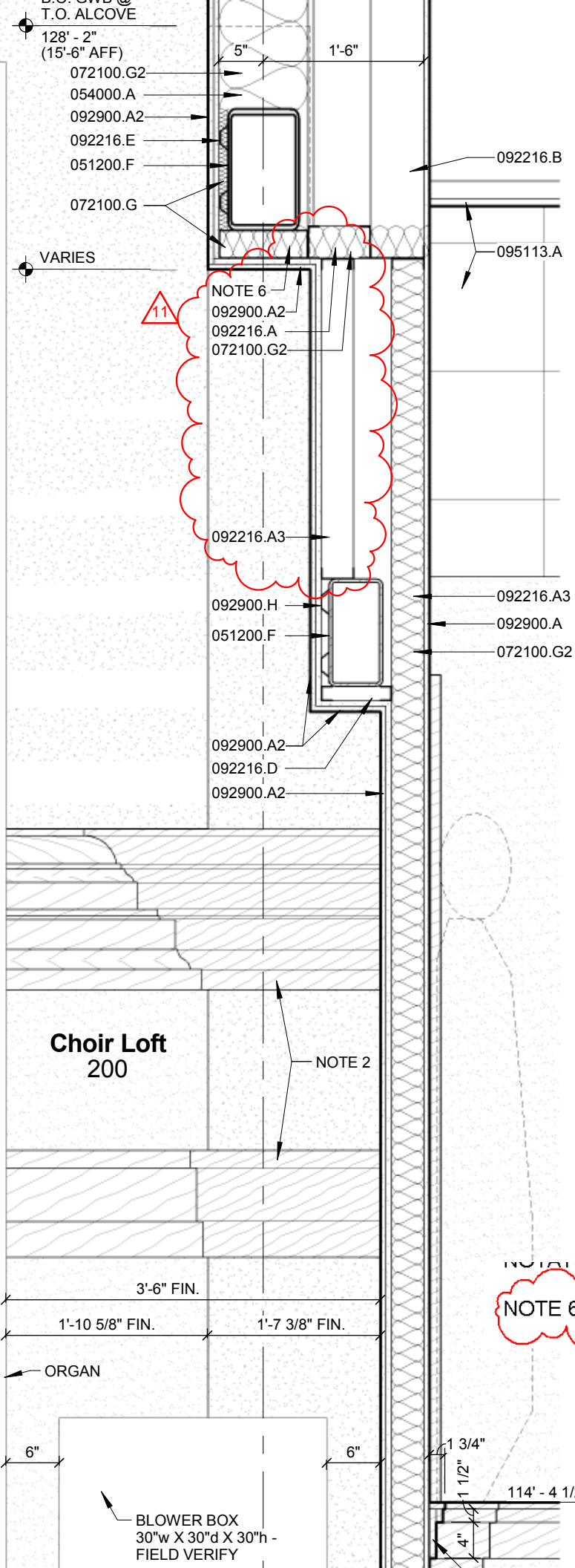

H8	INTERIOR E
SCALE: 1/4" = 1'-0"	CHOIR LOFT 200 LOOKING WEST

NOTATIONS:
 NOTE 6: METAL STUD FRAMING AT 12" O.C. ▲ 11

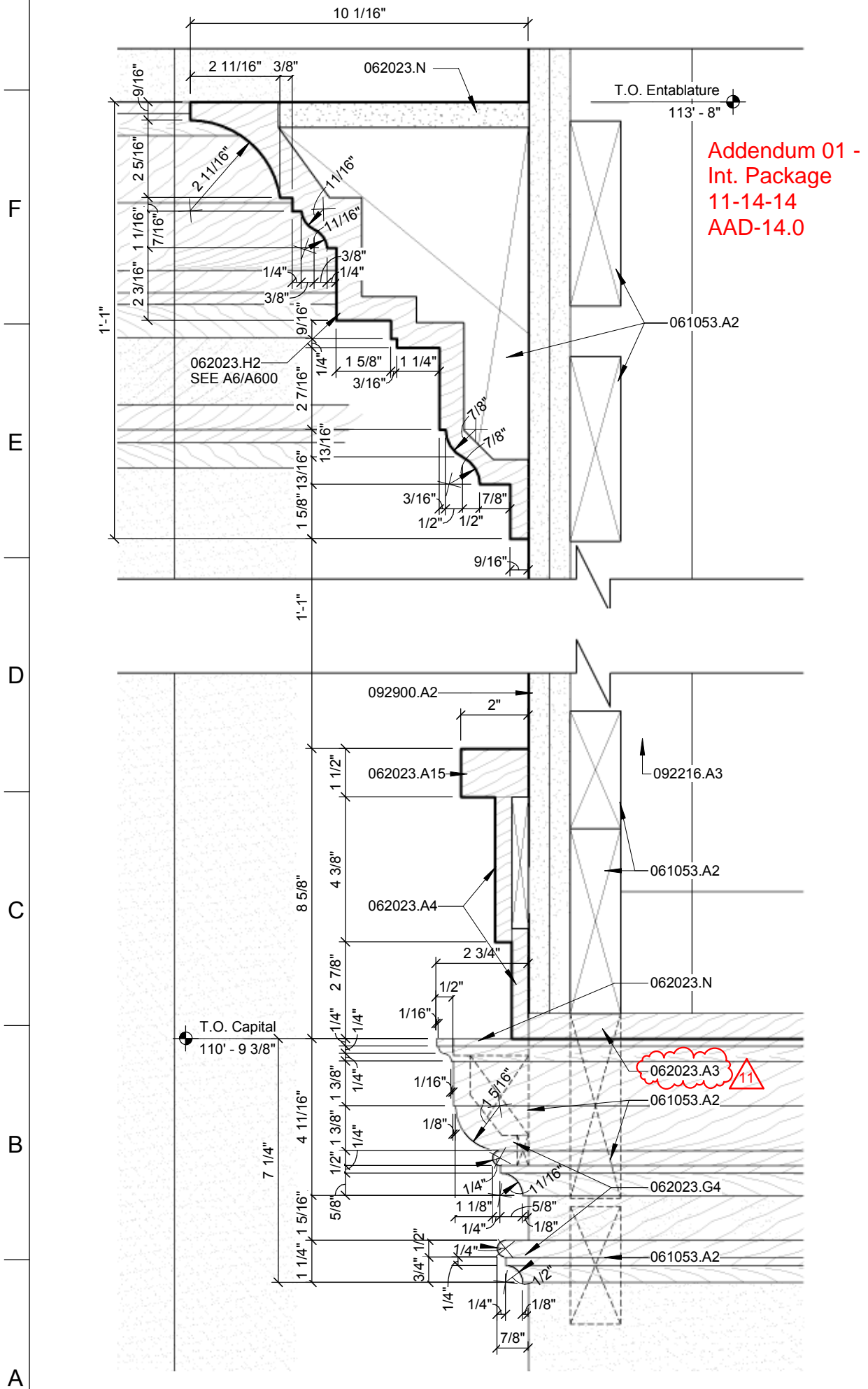

Addendum 01 -
 Int. Package
 11-14-14
 AAD-14.0

A1

SECTION DETAIL

SCA

061053

1/2"
3
M
A
G2
A

054000.A
051200.D (BEYOND)
072100.A
092900.A
3"
061600.A
072726.A

T.O. Beam
117' - 4"

WEB
STIFFENER -
SEE STRUCT.

051200.C

042000.B
051200.B2

STEEL ANGLE
KICKER - SEE
STRUCT.

051200.D
092900.A2
2"

092216.A3

062023.A15

061053.A2

062023.A4

1 1/2"

4 3/8"

8 5/8"

2 7/8"

T.O. Capital
110' - 9 3/8"

061053.A

062023.A3

062023.G4

092900.A2

A8

SECTION DETAIL

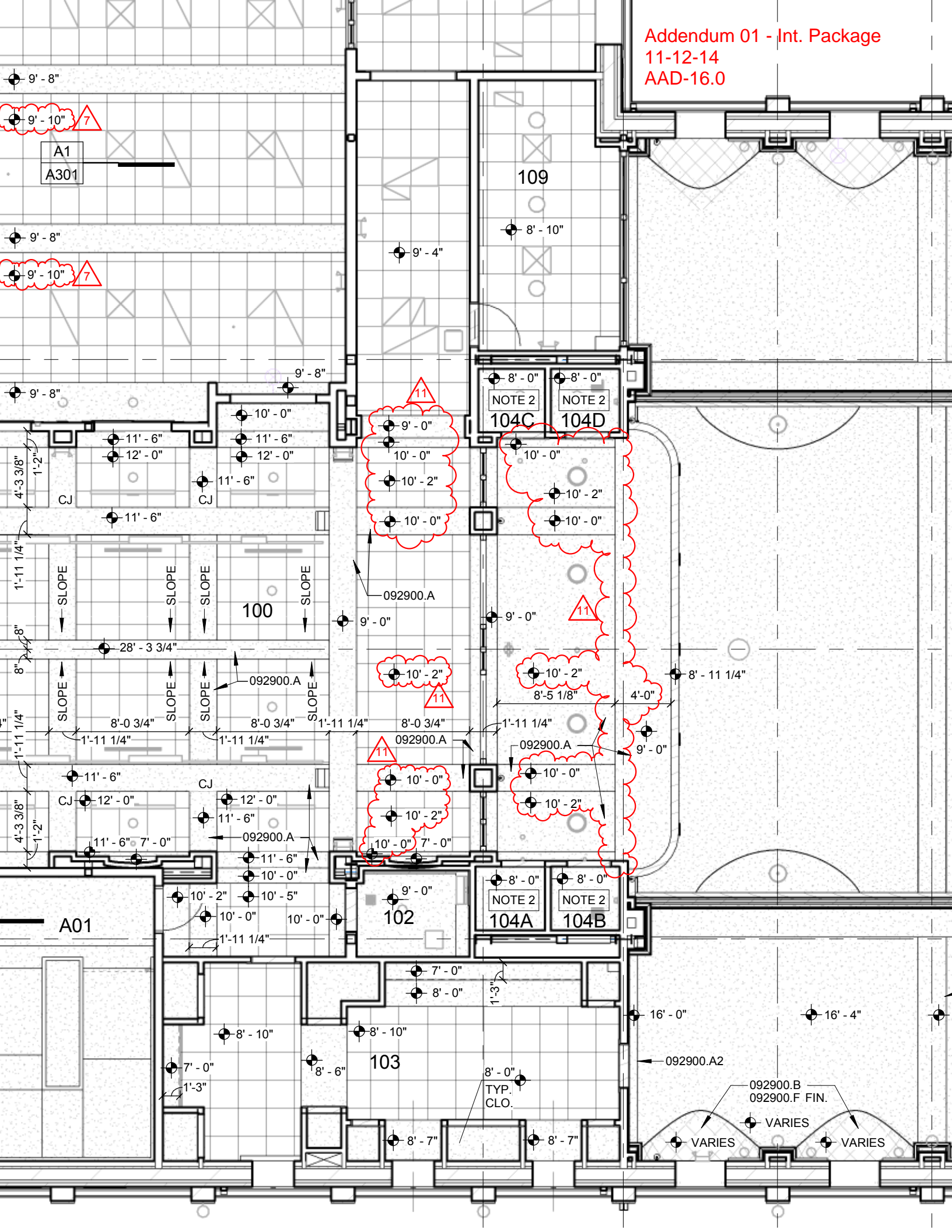

10

11

12

14

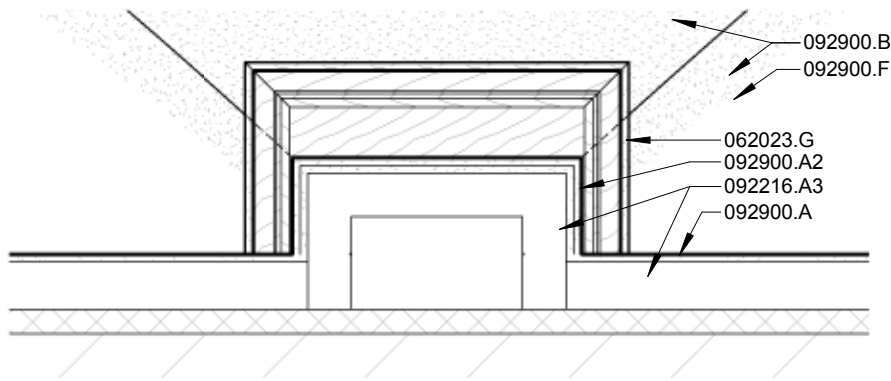

L10	RCP DETAIL
SCALE: 3/4" = 1'-0"	NAVE 104 SIDE ISLE PIERS

11

15

KEY

- 062023.G COLUMN CAPITAL
- 092216.A 3 5/8" METAL STUD
- 092216.A3 3 5/8" METAL STUD
- 092400.A SUSPENDED POLE SYSTEM
- 092900.A 5/8" GYPSUM BOARD
- 092900.A2 2 LAYERS 5/8" GYPSUM BOARD
- 092900.B 1/4" FLEXIBLE GYPSUM BOARD
- 092900.F SPRAY APPLIED GYPSUM BOARD
- 095113.A 2' X 2' ACOUSTIC TILE
- 095113.B 2' X 4' ACOUSTIC TILE

GENERAL NOTES

- FOR MECHANICAL EQUIPMENT, SEE LEGENDS ON MECHANICAL SHEET E600.
- REFERENCE ELECTRICAL AND REFERECE ARCHITECTURAL GRID LAYOUT.
- THE SYMBOL (**) IS TAKEN FROM SANCTUARY FLOOR PLAN.
- COORDINATE MECHANICAL CEILING HEIGHT ABOVE WH RESTROOMS, CONFESSIO

SHEET

- NOTE 1: INSTALL BOTTOM OF UNDER STEEL BEAM.
- NOTE 2: PROVIDE 3 1/2" SOUL CONFESSIOAL CEILINGS.

REFLECTED



TYPICAL
 092900.A
 092216.A

Addendum 01 - Int. Package
11-12-14
AAD-18.0

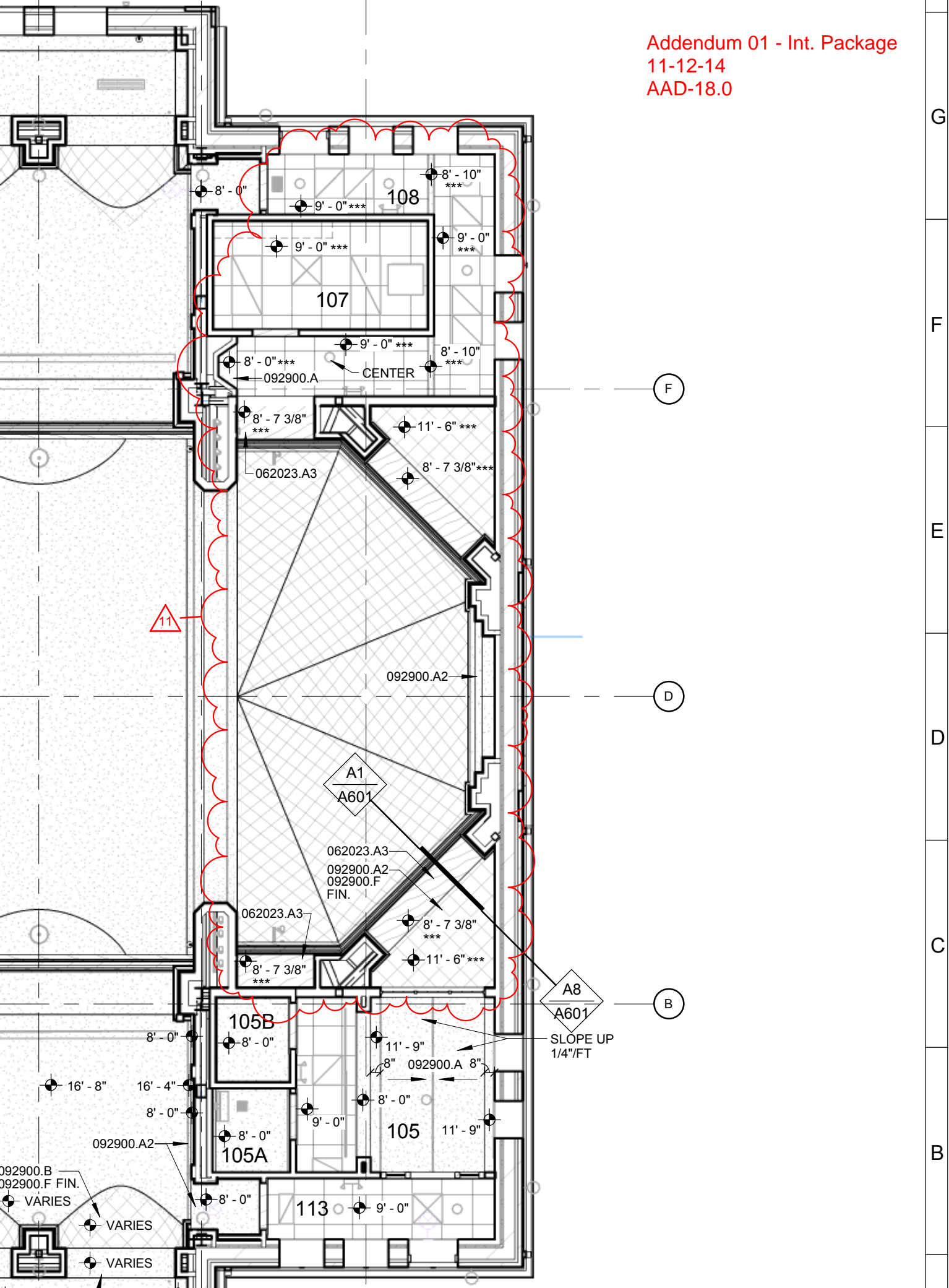

G

F

E

D

C

B

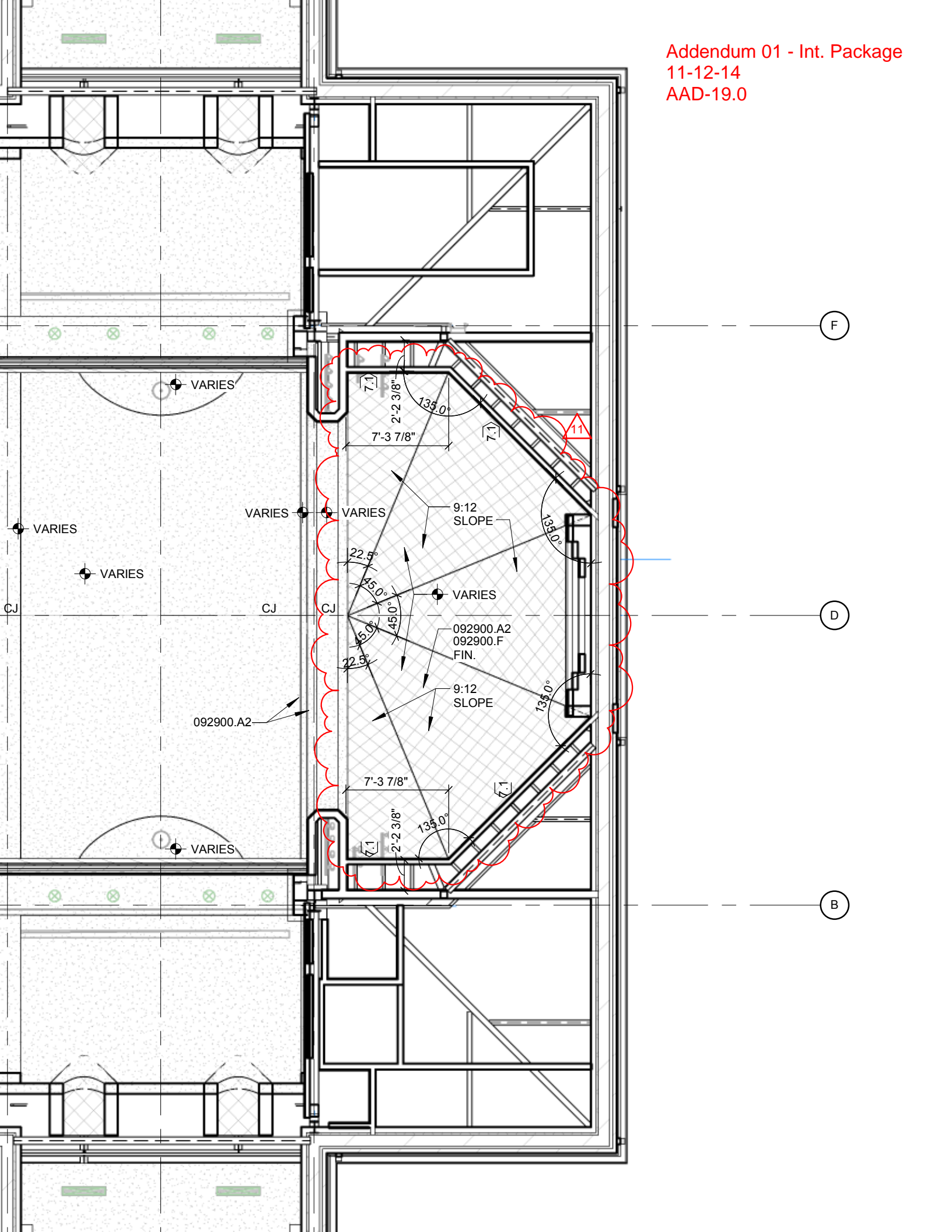

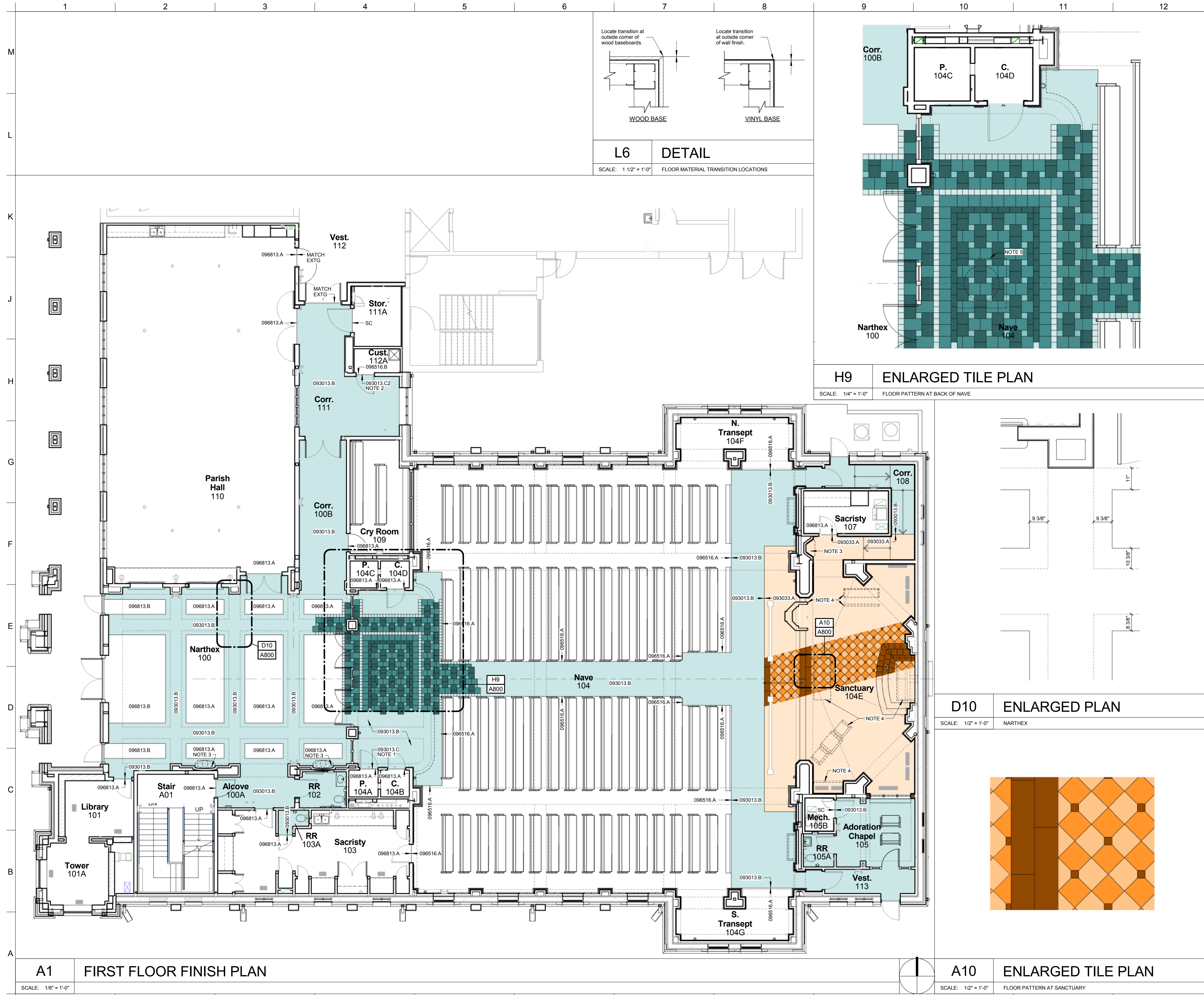

A1 FIRST FLOOR FINISH PLAN
SCALE: 1/8" = 1'-0"

L6 DETAIL
SCALE: 1 1/2" = 1'-0" FLOOR MATERIAL TRANSITION LOCATIONS

H9 ENLARGED TILE PLAN
SCALE: 1/4" = 1'-0" FLOOR PATTERN AT BACK OF NAVE

D10 ENLARGED PLAN
SCALE: 1/2" = 1'-0" NARTHEX

A10 ENLARGED TILE PLAN
SCALE: 1/2" = 1'-0" FLOOR PATTERN AT SANCTUARY

KEYNOTE LEGEND

- 093013.B CERAMIC TILE (CT-2) - CUSTOM PATTERN
- 093013.B2 CERAMIC TILE (CT-3) - CUSTOM PATTERN
- 093013.C SCHLUTER SCHIENE FLOOR EDGE OF TILE TO CARPET ALUMINUM TRANSITION STRIP
- 093013.C2 SCHLUTER RENO-U FLOOR EDGE OF TILE TO SHEET VINYL ALUMINUM TRANSITION STRIP
- 093033.A MARBLE TILE (MT) - CUSTOM PATTERN
- 096516.A VINYL SHEET FLOORING WITH BACKING (SV-1)
- 096516.B VINYL SHEET FLOORING (SV-2)
- 096813.A TILE CARPETING (CPT)
- 096813.B TILE CARPETING - WALK-OFF ENTRY CARPET (WO CPT)

SHEET SPECIFIC NOTES

- NOTE 1: ALUMINUM TRANSITION STRIP - 093013.C - TO BE USED BETWEEN CARPET TILE (CPT) AND TILE (CT AND MT). TYPICAL. SEE SPECIFICATION.
- NOTE 2: ALUMINUM TRANSITION STRIP - 093013.C2 - TO BE USED BETWEEN SHEET VINYL (SV) AND TILE (CT AND MT). TYPICAL. SEE SPECIFICATION.
- NOTE 3: RUN FLOOR FINISH INTO STATUE NICHE.
- NOTE 4: SANCTUARY MILLWORK - BY OWNER
- NOTE 5: BAPTISMAL FONT - BY OWNER

FLOORING, ALTERNATE 1:

- A. Base Bid: All Nave and Sanctuary and all rooms east of Nave entry doors.
 - Nave 104
 - Priest 104A
 - Confessional 104B
 - Priest 104C
 - Confessional 104D
 - Sanctuary 104E
 - North Transept 104F
 - South Transept 104G
 - Adoration Chapel 105
 - Restroom 105A
 - Mechanical 105B
 - Sacristy 107
 - Corridor 108
 - Vestibule 112 - to match existing
 - Vestibule 113
 - Vestibule 114
 - Choir Loft 205
 - Sealed concrete in areas not finished.
- B. Alt #1: Narthex and Corridors to school
 - Narthex 100
 - Alcove 100A
 - Corridor 100B
 - Corridor 101
 - Deduct sealed concrete in these finished rooms from Base Bid.
- C. Alt #2: Parish Hall 110
 - Deduct sealed concrete in these finished rooms from Base Bid.
- D. Alt #3: All remaining spaces west of the Nave entry doors not already part of Alternates 1 and 2
 - Storage 001
 - Storage 002
 - Mechanical 003
 - Future 004
 - Corridor 005
 - Stair A00
 - Library 101
 - Tower 101A
 - Restroom 102
 - Sacristy 103
 - Restroom 103A
 - Cry Room 109
 - Storage 111A
 - Custodial 112A
 - Stair A01
 - Mechanical 201
 - Corridor 202
 - Corridor 204
 - Mechanical 205
 - Storage / Mechanical 206
 - Corridor 207
 - Mechanical 208
 - Stair A02
 - Tower A02A
 - Tower A03
 - Deduct sealed concrete from Base Bid in rooms 005, A00, 101, 101A, 102, 103, 103A, 109, 112A, A01, 202, 204, 207, and A02.

FLOOR FINISH LEGEND:

- 6 x 6 COLOR 'A'
- 6 x 6 COLOR 'B'
- 6 x 12 COLOR 'C'
- 12 x 12 COLOR 'C'
- 12 x 18 COLOR 'C'
- 6 x 12 COLOR 'D'
- 12 x 12 COLOR 'D'
- 12 x 18 COLOR 'D'
- 12 x 12 COLOR 'A'
- 12 x 12 COLOR 'B'
- 4 x 4 COLOR 'C'
- 12 x 12 COLOR 'C'
- 12 x 48 COLOR 'C'

CLARK
architects
collaborative 3

3330 woods avenue
lincoln, ne 68510
402-326-1577
kclark@clark-architects.com

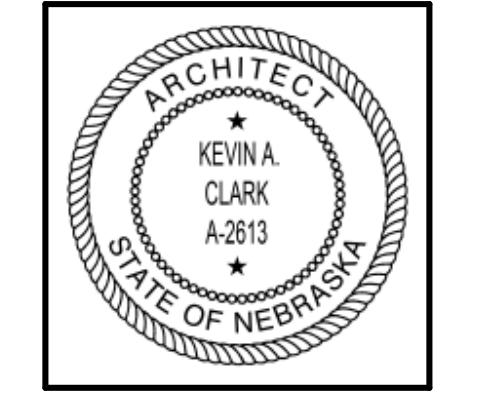

COLLABORATION

STRUCTURAL ENGINEER
Structural Design Group
105 N 8th Street, #100
Lincoln, Nebraska 68508
(402) 438-7788

MECHANICAL/ELECTRICAL ENGINEER
Advanced Engineering Systems
4630 Antelope Creek Road, #200
Lincoln, Nebraska 68506
(402) 488-0075

CIVIL ENGINEER
Olsson Associates
1111 Lincoln Mall, #100
Lincoln, Nebraska 68508

St. Patrick Catholic Church
Interior Finishes Package (Full Set)
Lincoln, Nebraska
6111 Morrill Avenue

ARCHITECT:	KAC
DRAWN BY:	AMS
ISSUE DATE:	Oct. 28 2014
PROJECT NO.:	11008
DRAWING TITLE:	FIRST FLOOR FINISH PLAN

A800