



<b>PROJECT:</b>	NECC DINING FACILITY AND RESIDENCE HALL	<b>PROJECT NO.</b>	L14089
<b>FROM:</b>	BVH ARCHITECTS	<b>DATE:</b>	9-24-2014
<b>TO:</b>	PROSPECTIVE BIDDERS	<b>ADDENDUM NO.</b>	2

*This Addendum is issued by the Architect to all bidders of record prior to receipt of proposals. Bidders shall acknowledge receipt of this addendum by so indicating on the Proposal Form. Failure to do so may subject Bidder to disqualification.*

*All information and instructions given herein shall become a part of the Contract Documents.*

**DRAWINGS**

1. G1.0 INDEX OF DRAWINGS:
  - a. Add Civil Sheet C-3.1 STOCKPILE GRADING PLAN

**SEE ATTACHED CIVIL ADDENDUM #2**

**END OF ADDENDUM**

Olsson Associates  
1111 Lincoln Mall  
Lincoln, Nebraska 68508  
September 24, 2014

**ADDENDUM NO. 2**

Northeast Community College Dining Facility and Residence Hall  
Norfolk, Nebraska  
BVH Project No. L14089  
OA Project No. 014-1905

**TO ALL WHO HAVE RECEIVED PLANS AND SPECIFICATIONS FOR THE REFERENCED PROJECT.**

**PROJECT MANUAL:**

1. Refer to 002400 Descriptions of Work

- a. Add the following to Part 3.5 Building Permit

C. The Owner will secure and pay for permits from Nebraska Department of Environmental Quality (NDEQ) for the sanitary collection system extension and from Nebraska Department of Health and Human Services (NDHHS) for the water distribution extension.

**DRAWINGS:**

1. Refer to the Drawings, Replace Sheet C-2 Demolition Plan in its entirety

- a. Replacement of concrete ditch liner was added in two locations where utility connections will be made.

2. Refer to the Drawings, Sheet C-3 Overall Site Grading Plan

- a. Replace Earthwork table in its entirety with the following table

EARTHWORK			
LOCATION	CUT	FILL	NET
STOCKPILE AREA 'A'	17,000	400	16,600(C)
STOCKPILE AREA 'B'	14,480	0	14,480(C)
PROJECT AREA	4,680	22,700	18,020(F)

- b. Add the following note:

5. Cut material shall be used from Stockpile Area 'A' first before obtaining cut material from Stockpile Area 'B'. Final grading for Stockpile Area 'A' is shown on Sheet C-3.1.

3. Refer to the Drawings, Add Sheet C-3.1 Stockpile Grading Plan

- a. Existing contours and final grading in the stockpile areas are shown on this sheet.

Each Bidder must acknowledge receipt of all addenda in the space provided on the Proposal Form.



ARCHITECT  
 BAHR VERMEER HAECKER ARCHITECTS  
 440 N 8TH ST STE 100  
 LINCOLN NE 68508  
 V 402 474 4551  
 bvh.com

RESIDENCE HALL DESIGN CONSULTANT  
 KWK ARCHITECTS  
 153 W LOCKWOOD AVE  
 SAINT LOUIS MO 63119  
 V 314 942 8810  
 kwkarchitects.com

CIVIL ENGINEER  
 OLSSON ASSOCIATES  
 601 P STREET  
 LINCOLN NE 68508  
 V 402 474 6311  
 olssonassociates.com

STRUCTURAL ENGINEER  
 VOSS & ASSOCIATES INC.  
 251 N 7TH STREET SUITE 200  
 LINCOLN NE 68508  
 V 402 476 6365  
 voss-ossoc.com

MECHANICAL & ELECTRICAL ENGINEER  
 SPECIALIZED ENGINEERING SOLUTIONS  
 10360 ELLISON CIRCLE  
 OMAHA NE 68134  
 V 402 991 5620  
 specializedeng.com

FOOD SERVICE DESIGN CONSULTANT  
 ROBERT RIPPE & ASSOCIATES  
 6117 BLUE CIRCLE DRIVE  
 MINNETONKA MN 55343  
 V 952 933 0313  
 robertrippe.com



OA # 014-1905

REVISIONS SCHEDULE		
MARK	DATE	DESCRIPTION
▲	9-19-14	ADDENDUM 1
▲	9-24-14	ADDENDUM 2

NECC DINING FACILITY AND RESIDENCE HALL

PROJECT: L14089 DATE: SEPTEMBER 08, 2014  
CONTRACT SEE ADDENDUMS

**BIDDING DOCUMENT  
 ONLY - NOT FOR  
 CONSTRUCTION**

DEMOLITION PLAN

C-2  
 BID PACKAGE #1B

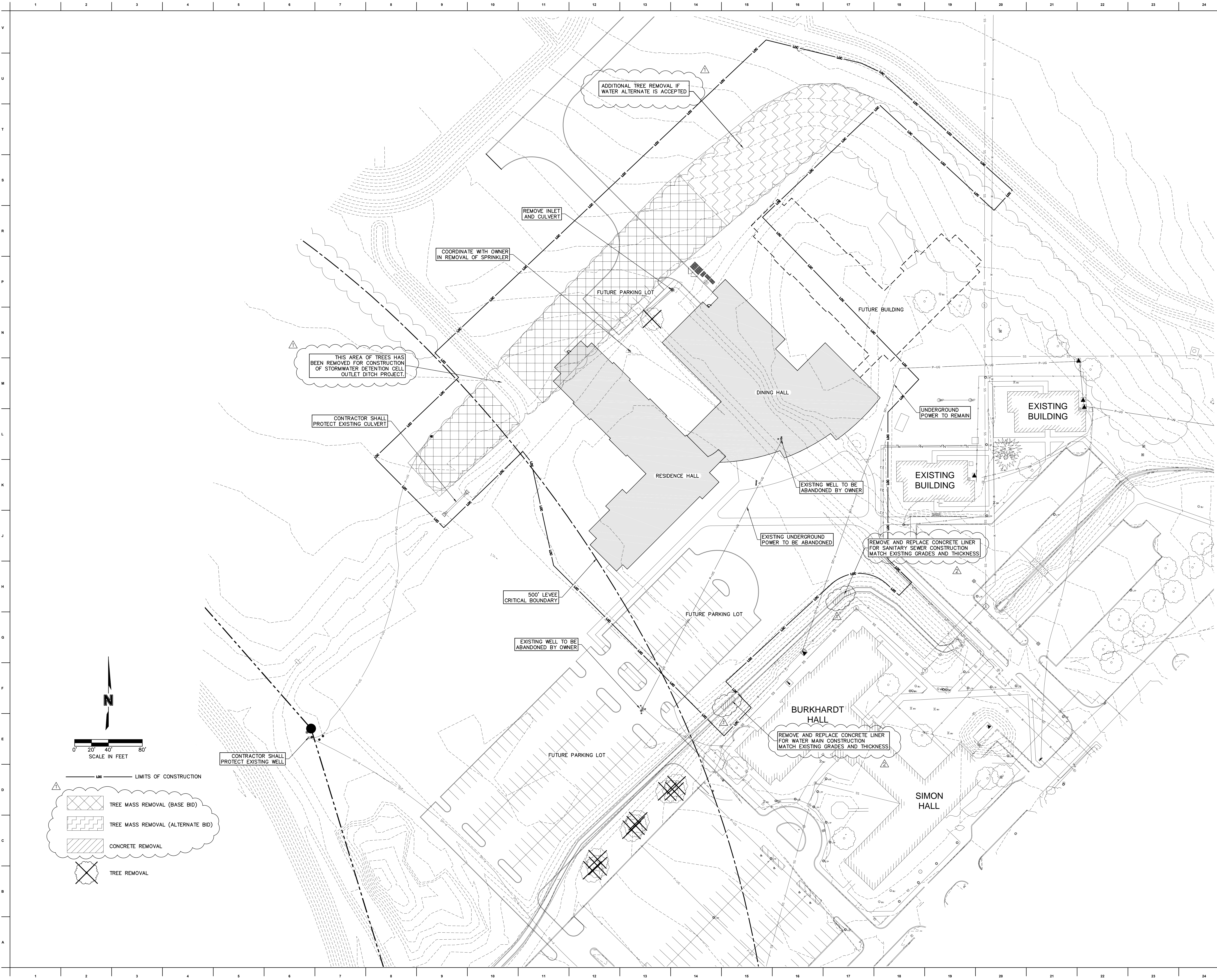

ADDED SHEET

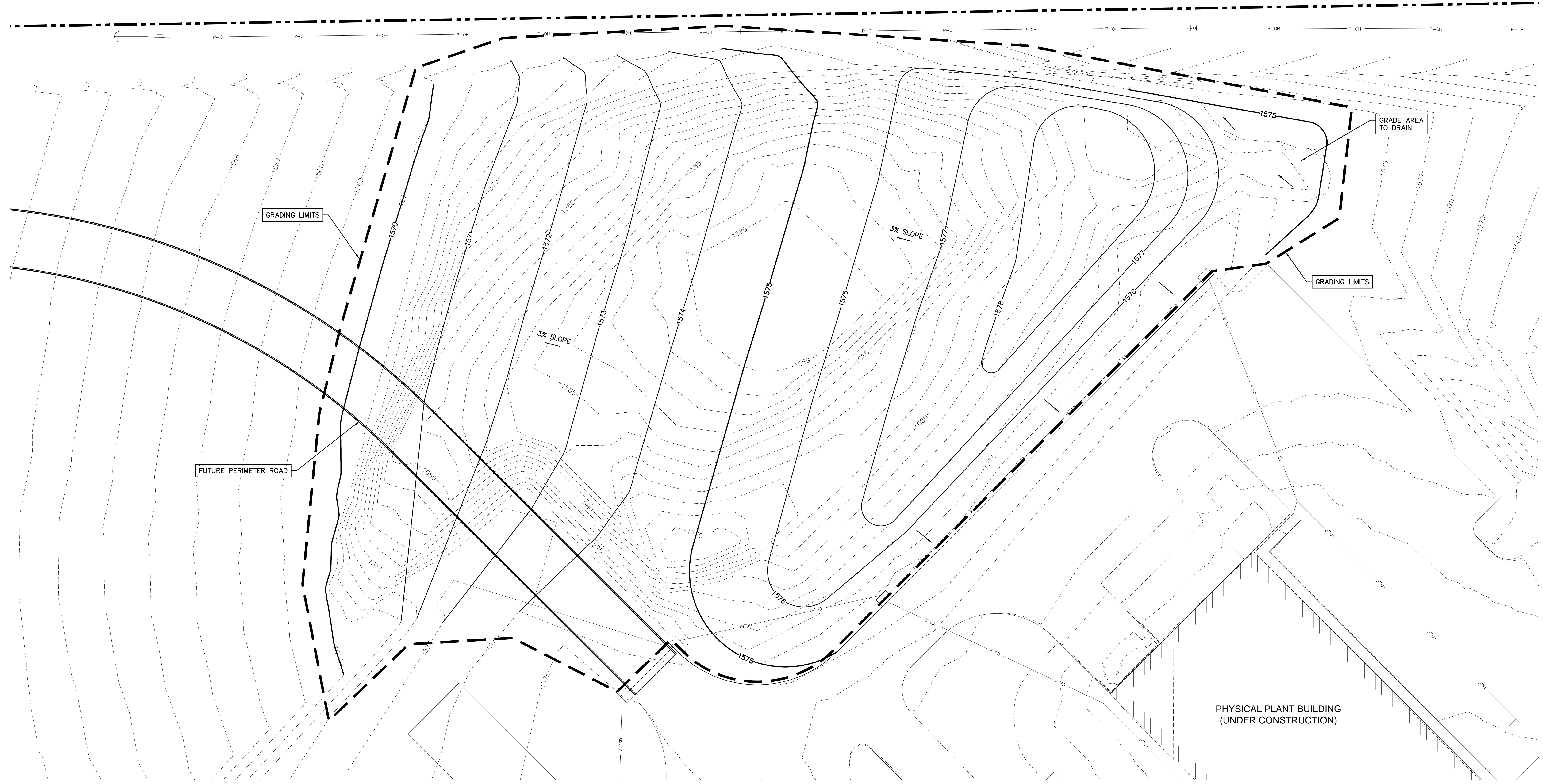

STOCKPILE 'A'

EARTHWORK (STOCKPILE 'A')		
CUT	FILL	NET
17000	400	16,600(C)

EARTHWORK QUANTITIES ARE FOR INFORMATION ONLY. A 1.0 FILL FACTOR HAS BEEN APPLIED.

**LEGEND**

— 1500 —	FINISHED GRADE CONTOUR
- - - 1500 - - -	EXISTING GRADE CONTOUR

**NOTES**

1. THE PHYSICAL PLANT BUILDING PROJECT IS STILL UNDER CONSTRUCTION (BY OTHERS). THE STOCKPILE GRADING CONTRACTOR SHALL COORDINATE WITH THE PHYSICAL PLANT BUILDING CONTRACTOR PRIOR TO ANY GRADING ACTIVITIES.

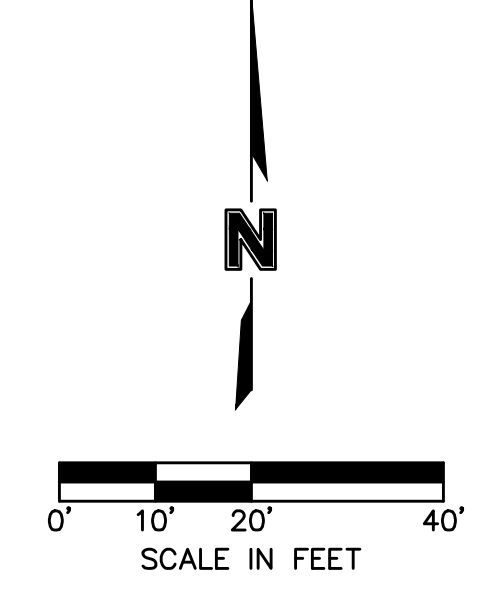

**ARCHITECT**  
 BAHR VERMEER HAECKER ARCHITECTS  
 440 N 8TH ST STE 100  
 LINCOLN NE 68508  
 V 402 474 4551  
 bvh.com

**RESIDENCE HALL DESIGN CONSULTANT**  
 KWK ARCHITECTS  
 153 W LOCKWOOD AVE  
 SAINT LOUIS MO 63119  
 V 314 942 8810  
 kwkarchitects.com

**CIVIL ENGINEER**  
 OLSSON ASSOCIATES  
 601 P STREET  
 LINCOLN NE 68508  
 V 402 474 6311  
 olssonassociates.com

**STRUCTURAL ENGINEER**  
 VOSS & ASSOCIATES INC.  
 201 N 7TH STREET SUITE 200  
 LINCOLN NE 68508  
 V 402 476 6365  
 voss-osroc.com

**MECHANICAL & ELECTRICAL ENGINEER**  
 SPECIALIZED ENGINEERING SOLUTIONS  
 10360 ELLISON CIRCLE  
 OMAHA NE 68134  
 V 402 991 5620  
 specializedeng.com

**FOOD SERVICE DESIGN CONSULTANT**  
 ROBERT RIPPE & ASSOCIATES  
 6117 BLUE CIRCLE DRIVE  
 MINNETONKA MN 55343  
 V 952 833 0313  
 robertrippe.com



OA # 014-1905

**REVISIONS SCHEDULE**

MARK	DATE	DESCRIPTION
△	9-19-14	ADDENDUM 1
△	9-24-14	ADDENDUM 2

NECC DINING FACILITY AND RESIDENCE HALL

PROJECT: L14089 DATE: SEPTEMBER 08, 2014  
CONTRACT SEE ADDENDUMS

**BIDDING DOCUMENT ONLY - NOT FOR CONSTRUCTION**

STOCKPILE GRADING PLAN

C-3.1  
 BID PACKAGE #1B