

ADDENDUM NO. 3

Project: WITCC Culinary Arts Project - Phase 2

Issued: June 27, 2014

Bid Date: 10:30 AM, Wednesday, July 2, 2014

This Addendum is issued to all known Construction and Food Service Equipment plan holders before receipt of proposals.

The following shall be included with, and considered a part of, the original contract documents to the same extent as if they were included therein, for the construction of the above mentioned project. The Project Manual and Drawings shall be modified or revised as herein described. Where at variance with the original work, this Addendum shall have precedence.

This Addendum modifies the original Bidding Documents. The Bidder must acknowledge receipt of this Addendum in the space provided on the Proposal Form. Failure to do so may subject bidder to disqualification.

ARCHITECTURAL ADDENDA ITEMS:

AD3.1. Revision to Elevation 1, Sheet A601 and Sheet S201: See attached Sheet AD3-1 for revision to the masonry work required above the new window and entry openings. The structural steel lintels shown in elevation and in section on sheet S201, and in plan on Sheet S101A will be deleted from the project. In lieu thereof, the existing CMU and brick masonry shall be saw-cut vertically at each opening's jambs, and the existing masonry totally removed from the head of the new openings up to the underside of the concrete roof tee structure.

Carefully remove the existing suspended ceiling on the Atrium (south) side of this wall prior to the masonry demolition, and salvage it for reinstallation after the infill is completed.

The new infill above these two openings shall be constructed of a double-steel stud box header and vertical 20 ga studs, 16" oc, to match the original wall thickness (approx. 12"). The studs shall extend up to 8" above the suspended ceiling height on the Atrium side. Install 5/8" DensShield on both sides of the studs above the window opening and on the Atrium side only above the new Entry; install ceramic tile CT-1 above the new window opening per the attached AD3-1 drawing.

AD3.2. Revision to Sheet A701, Interior Finish Schedule:

- All four walls of Dry Storage 105 shall be **FRP**.
- All four walls of Men's Locker Room 102 and Women's Locker Room 103 shall be **PNT-1**.
- The west wall of Janitor 107 shall be **FRP**.
- All walls of Warewash 108 shall be **CT-1, 2 and 3** with **PT-1** base as shown on 1/A701. The FRP designation on the finish schedule is incorrect.

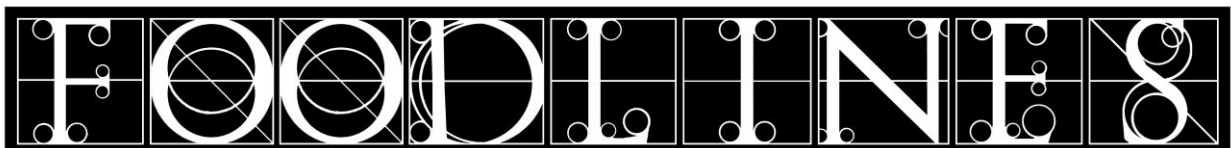

Consultants to the Food Service Industry

209 South 9th Street
Lincoln, Nebraska 68508

www.foodlines.net
info@foodlines.net

402.475.1787 Tel.
402.475.1800 Fax

AD3.3. Revision to Sheet S102, Structural Plan at RTU Support Framing: Replace Sheet S102 dated 5.23.2014 with the attached sheet describing field investigation of the existing roof tees.

APPROVED SUBSTITUTIONS:

The following are product substitutions which were received at least seven (7) days prior to receipt of bids and shall be considered approved by the Architect. The manufacturers listed herein will be considered approved for bidding, however the proposed product substitution must meet the intent of the specifications and will be subject to shop drawing submittal approval during construction. Bidders shall include in their bid, any changes required in the Work to accommodate such substitutions.

Section 10 51 26 – Plastic Lockers: Scranton Products

General Contractor shall acknowledge receipt of this Addendum on the Proposal Form in the space provided.

END OF ADDENDUM NO. 3

Attachments: Sheet S102, AD3-1

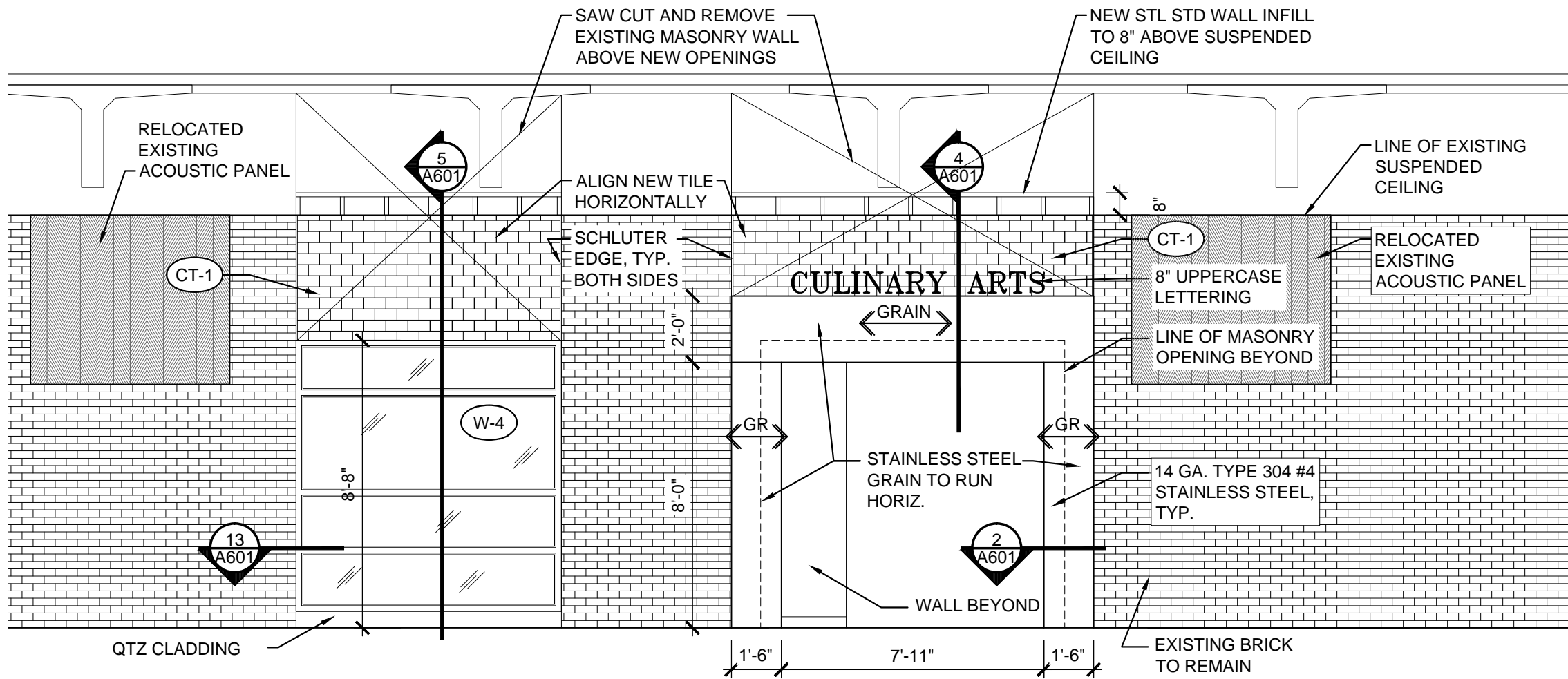

EXISTING CARGILL LOBBY - E-100
1 **REVISED ELEVATION**
 SCALE: 1/4" = 1'-0"

ADDENDUM #3
 WITCC CULINARY ARTS PROGRAM -PHASE 2
 6.26.14

Consultants to the Food Service Industry
 209 South 9th Street, Lincoln, NE 68508 Phone: 402-475-1787 Fax: 402-475-1800

AD3-1