

June 11, 2014

ADDENDUM NO. 2

NDOR – Chappell Shop and Storage Building Electrical Upgrade
NDOR Bldg. No. 50601
AFE I-529
OA Project No. 013-0679

TO ALL WHO HAVE RECEIVED PLANS AND SPECIFICATIONS FOR THE REFERENCED PROJECT.

MECHANICAL/ELECTRICAL PLANS:

Sheet ME1.1 – Mechanical / Electrical Plans, Schedules and Details

1. Clarify existing electrical connections at existing 200/2 safety disconnect, to include existing pole mounted lighting circuit. Lighting circuit to be reconnected to new safety disconnect, refer to One-line Diagram Note 4 and added Note 5. (See attached sketch ME1.1-1.)
2. Add Sheet Note 9 to clarify raceway for existing office area with new devices mounted at block walls. (See attached sketch ME1.1-2.)

Each Bidder must acknowledge receipt of all addenda in the space provided on the Proposal Form.

F:\PROJECTS\013-0679\CONSTRUCTION SERVICES\CONTRACT MODIFICATIONS\ADDENDUM\ADDENDUM 02\NDOR CHAPPELL ADDENDUM 02.DOC

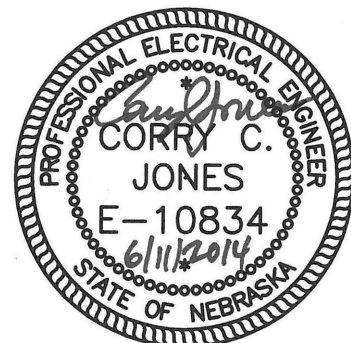

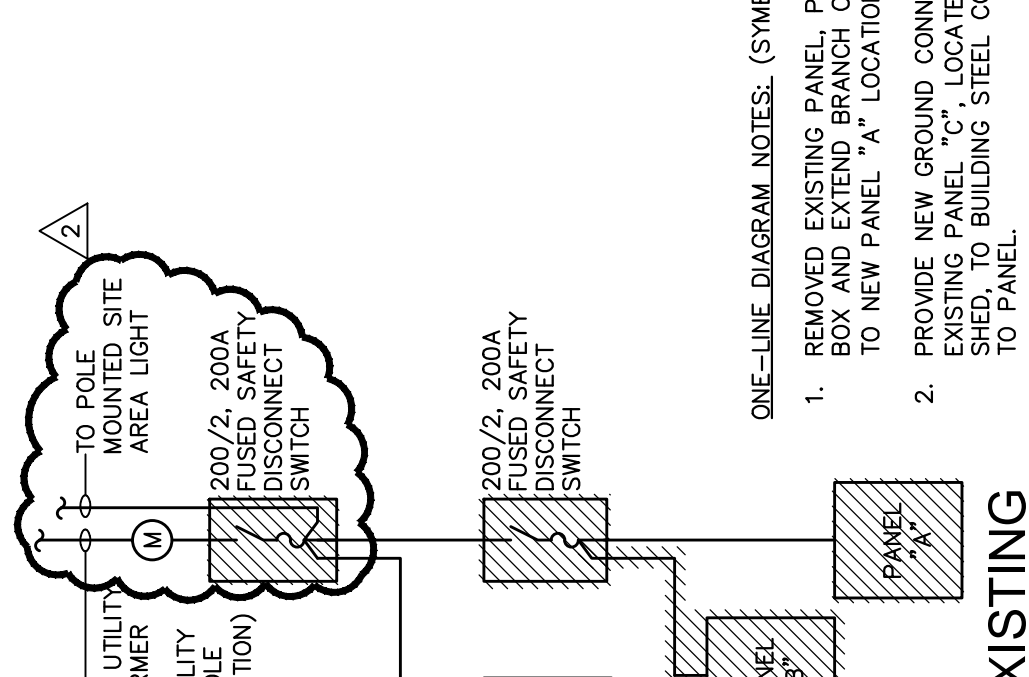
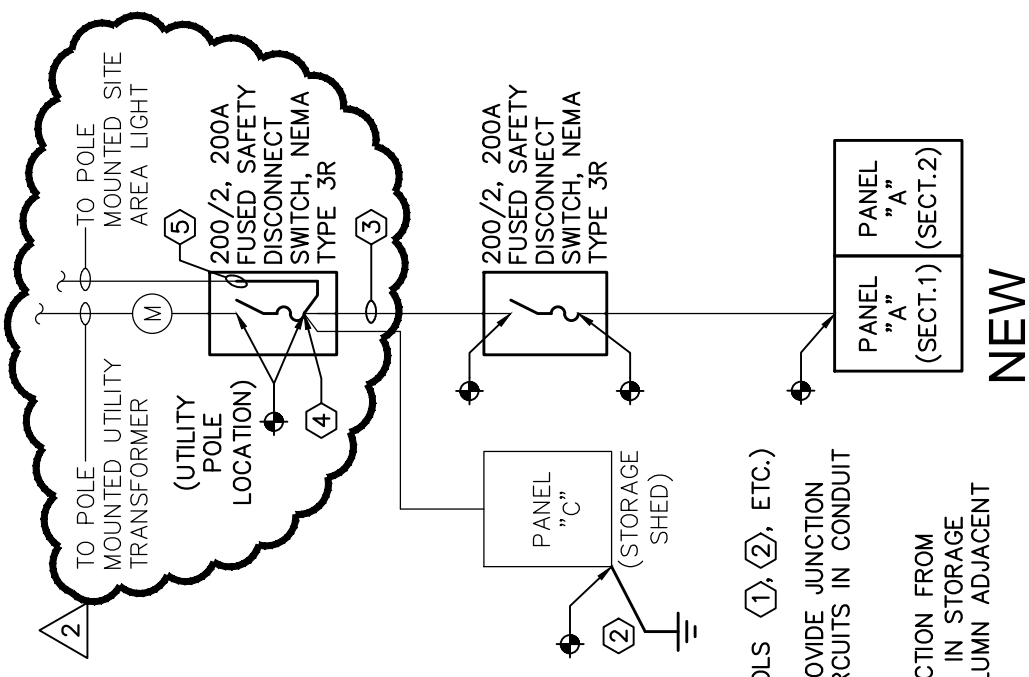

ONE-LINE DIAGRAM NOTES: (SYMBOLS ①, ②, ETC.)

1. REMOVED EXISTING PANEL, PROVIDE JUNCTION BOX AND EXTEND BRANCH CIRCUITS IN CONDUIT TO NEW PANEL "A" LOCATION.
2. PROVIDE NEW GROUND CONNECTION FROM EXISTING PANEL "C", LOCATED IN STORAGE SHED, TO BUILDING STEEL COLUMN ADJACENT TO PANEL.
3. PROVIDE NEW EXPANSION SLIP CONDUIT FITTING IN RISER FROM UNDERGROUND CONDUIT TO DISCONNECT ON UTILITY POLE.
4. PROVIDE LUGS FOR EACH CONDUCTOR.
5. EXTEND EXISTING POLE MOUNTED AREA LIGHTING CONDUCTORS AND PROVIDE IN-LINE FUSING.

ELECTRICAL ONE-LINE DIAGRAMS

NOT TO SCALE

A
ME1.1

OLSSON ASSOCIATES

1111 Lincoln Mall, Suite 111
Lincoln, NE 68528

TEL: 402-474-6511
FAX: 402-474-3160
www.olssonassociates.com

(Sheet Number) **ME1.1**
 Project Number: 013-0679 / A/E 1-529
 Drawing Number: 1
 Date: 07-01-2013

MECHANICAL / ELECTRICAL PLANS, SCHEDULES AND DETAILS
 NEBRASKA DEPARTMENT OF ROADS - CHAPPELL
 SHOP & STORAGE BLDG. ELECTRICAL UPGRADE

Attachment ME1.1-1
 to Addendum No. 2
 Dated: June 11, 2014

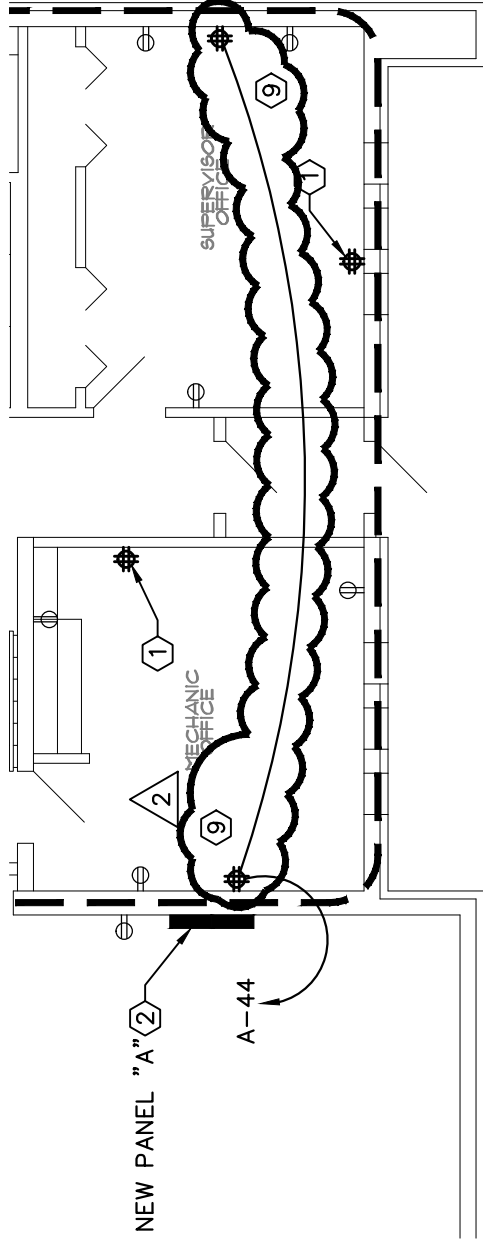

2 SHEET NOTES: (SYMBOLS **1**, **2**, ETC.)

9. PROVIDE SURFACE MOUNTED METAL RACEWAY WITH SNAP-ON COVERS AND WHITE ENAMEL FINISH, WIREMOLD OR EQUAL, IN OFFICE AREA. NEW SURFACE MOUNTED QUAD RECEPTACLE BOXES TO MATCH RACEWAY SYSTEM.

PARTIAL - MECHANICAL / ELECTRICAL FIRST FLOOR PLAN

SCALE: 1/8" = 1'-0"

1
ME1.1



OLLSSON ASSOCIATES

1111 Lincoln Mall, Suite 111
Lincoln, NE 68528
TEL: 402-474-6511
FAX: 402-474-3160
www.ollssonassociates.com

(Sheet Number)
ME1.1
Project Number:
013-0678 / A/E 1-529
Drawing Number:
2
(Date)
07-01-2013

MECHANICAL / ELECTRICAL PLANS, SCHEDULES AND DETAILS
NEBRASKA DEPARTMENT OF ROADS - CHAPPELL
SHOP & STORAGE BLDG. ELECTRICAL UPGRADE

2

Attachment ME1.1-2
to Addendum No. 2
Dated: June 11, 2014