

HAMPTON COMMERCIAL CONSTRUCTION, INC.
3701 Union Drive, Suite 100
Lincoln, NE 68516
www.hampton1.com
(402)489-8858 • (402)489-9287 FAX



HAMPTON
CONSTRUCTION

PROJECT

Name Capital Career Center
Owner SCC
Bids Due 3/13/2014 Time 2:00 p.m.

ADDENDUM

Number 2

DATE

Issued 3/6/2014
Bid Date Change _____ Yes X No _____ New Bid Date _____

DRAWINGS

Drawings Issued? X Yes _____ No _____

REMARKS

INCLUDED: 2 pages of text from Hampton Commercial Construction
4 pages of attachments from Hampton Commercial Construction
1 page clarification detail from Hampton Commercial Construction
1 page of text from BVH
3 pages of attachments from BVH

REMINDER: Bids are to be delivered at:

LPS Facilities & Maintenance Department
800 S 24th Street
Lincoln, NE 68510

HAMPTON COMMERCIAL CONSTRUCTION, INC.
3701 Union Drive, Suite 100
Lincoln, NE 68516
www.hampton1.com
(402)489-8858 • (402)489-9287 FAX



HAMPTON
CONSTRUCTION

CAPITAL CAREER CENTER
8800 O STREET
LINCOLN, NE

ADDENDUM #2 – PART 1
Bid Package 1

March 6, 2014

The following changes have been made in the Contract Documents; and insofar as the Contract Documents are inconsistent therewith, the changes mentioned hereinafter shall govern:

BIDDING AND CONTRACT DOCUMENTS

PRE-BID MEETING AND SITE VISIT

1. Attached are the sign in sheets from the pre-bid meeting held on February 27, 2014 and the agenda distributed and reviewed at the meeting.
2. Attached is the sign in sheet from the site visit held on March 3, 2014.

SECTION 00 2400 – DESCRIPTION OF WORK

1. Contract CCC 26.1 – Limited Site Electrical
 - a) Contractor is to include all LES 'Aid to construction' costs in their proposal.
 - b) This contractor is responsible for the installation of the new exit signs indicated in the existing SCC facility on sheet D1.1 – notes 12, 16 & 18.
2. Contract CCC 31.1 – Earthwork/Site Demo
 - a) This contractor is to salvage and turn over to the Owner via the Construction Manager the following materials at the tennis courts. Fence fabric, top and mid rails, all gates and all hardware. These items are indicated on the new sheet C2.1 issued as part of this addendum.
 - b) Contractor is to include the removal of all trees and shrubs that are not indicated as being relocated on the new sheet C2.1 issued as part of this addendum. Relocation of the indicated trees and shrubs will be by others.

- c) This contractor is responsible for removal of the existing recycling center located on the south edge of the property. The facility will be removed from service by April 4, 2014.
- d) Clarification – Include the removal and salvage of existing signage per note 8 on C2.1.

SECTION 00 7200 – GENERAL CONDITIONS OF THE CONTRACT

1. Page 8 – Paragraph 2.4.1

- a) Line 2 – Change ‘seven-day’ to ‘48 hour’.

2. Page 9 – Paragraph 2.4.1

- a) Line 1 – Change ‘may after such seven-day’ to ‘after such 48 hour period may at their discretion’.
- b) Line 2 – Change ‘seven-day’ to ‘48 hour’.
- c) Line 3 – Change ‘seven-day’ to ‘48 hour’.

HAMPTON COMMERCIAL CONSTRUCTION, INC.
 3701 Union Drive, Suite 100
 Lincoln, NE 68516
 www.hampton1.com
 (402)489-8858 • (402)489-9287 FAX



HAMPTON
 CONSTRUCTION

**CCC OACMC Pre-bid Meeting
 Package #1 Sign-in Sheet
 February 27, 2014**

<u>Name</u>	<u>Company</u>	<u>Email</u>	<u>Phone</u>
THOMAS NEEMANN	HCCI	tnccmann@hampton1.com	269-5304
JIM WOOD	HCCI	jwood@hampton1.com	402-610-0234
CODY WILLIS	HCCI	cwillis@hampton1.com	489-8858
DANA PARROTT	Middleton	dana@middletonelectric.com	610-3847
MIKE TWONK	JKElectric	mtwonk@jkelectrice.com	610-1185
TIM LOSEPE	URS		
GARY VARLEY	Land	garylandconstruction.com	402-610-0515
SHAWN MAND	Kidwell	smandel@kidwell.us.com	475-9151
TOM ERNST	ETI	ternst@eti-engineers.com	476-1273
DAVE CHAPIN	DC CONCRETE	DCCON1995@GMAIL.COM	610-0095
ADAM ROOT	GANNA	adamr@gannatrucking.com	480-5400

HAMPTON COMMERCIAL CONSTRUCTION, INC.
3701 Union Drive, Suite 100
Lincoln, NE 68516
www.hampton1.com
(402)489-8858 • (402)489-9287 FAX



HAMPTON
CONSTRUCTION

**Capital Career Center
Pre-Bid Meeting Package #1
2/27/2014**

- I. Administrative Welcome
 - A. Introductions
 - 1. Construction Manager
 - 2. Architect
 - 3. School Representatives
- II. Administrative
 - A. Due Date & Time
 - 1. March 13, 2014 @ 2:00 pm
 - 2. Due at LPS Facilities & Maintenance Office – 800 S 24th Street, Lincoln, NE
 - B. Bidding RFI's
 - 1. Submission Deadline
 - a. Prior to March 6, 2014
 - 2. RFI submission requirements
 - a. Submit to Chris Foged – Hampton Commercial Construction.
- III. Field Manager Issues
- IV. Design Team Items
- V. Owner Items
- VI. Question & Answer Session
 - A. General questions

HAMPTON COMMERCIAL CONSTRUCTION, INC.
 3701 Union Drive, Suite 100
 Lincoln, NE 68516
 www.hampton1.com
 (402)489-8858 • (402)489-9287 FAX



HAMPTON
CONSTRUCTION

CCC OACMC Pre-bid Site Walk
Package #1 Sign-in Sheet
March 3, 2014

<u>Name</u>	<u>Company</u>	<u>Email</u>	<u>Phone</u>
Shawn Menel	Kidwell	smenel@kidwellinc.com	475-9151
Tony Bartels	Wolfe Electric	tony.bartels@wolfeelectric.com	464-4355
TOM ERNST	ETI		
Tim Dierksen	GC	thorsten@skconstr.com	681-612
CRAIG KLEINEMUND	BYU		
THOMAS NEBMAN	HCCI		
CLAY FORTY	HCCI		
Jim Wood	HCCI		
Jon Eicher	ABC Electric	jone@abc-electric.com	42435-3574
Craig Thelen	SCC		437-2579
JACK HUCK	SCC		
Cody Willis	Hcci		
Scott Wieskamp	LPS		
Tim Loseke	LPS		

Integral curb finished all 4 sides (typical @ head of H.C. Stalls)

H.C. ACCESSIBLE STALL SIGN, SEE DETAIL SHEET, TYP.

8.00' ACCESS AISLE FOR 'VAN' STALLS

5.00' ACCESS AISLE FOR TYPICAL ACCESSIBLE STALLS

8.00' TYP.

8.00' TYP.

H.C. VAN ACCESSIBLE SYMBOL, PER DETAIL SHEET, TYP.

H.C. ACCESSIBLE SYMBOL, PER DETAIL SHEET, TYP.

4" WHITE STRIPING

HANDICAP PARKING STALL DETAIL

Sheet C5.1

BP #1 - Addendum #2



PROJECT: LPS/SCC Capital Career Center **PROJECT NO.** L13414
FROM: BVH Architects **DATE:** 06 March 2014
TO: Hampton Commercial Construction, Inc. **ADDENDUM NO.** #2

This Addendum is issued by the Architect to all bidders of record prior to receipt of proposals. Bidders shall acknowledge receipt of this addendum by so indicating on the Proposal Form. Failure to do so may subject Bidder to disqualification.

All information and instructions given herein shall become a part of the Contract Documents.

PROJECT MANUAL

1. Section 232113.33 -
 - a. See Attachment #1. Attached is a well drilling log of the geothermal test bore hole that was previously drilled, for the Contractor's information.

DRAWINGS

1. Sheet C2.1 – DEMOLITION PLAN
 - a. See Attachment #2, existing trees and bushes which are to be salvaged or removed have been revised. Applicable to the entire sheet.
 - b. See Attachment #2, Demolition Plan Legend Note #5 has been revised as follows:
 1. “Remove existing chain link/wood fence, including all gates and footings. Chain link fence fabric, top rails, bottom rails, gates, and all hardware shall be salvaged and returned to the Owner.”
2. Sheet ME0.1 – SITE PLAN – MECHANICAL/ELECTRICAL DEMOLITION
 - a. See Attachment #3, add Note 9 to Sheet ME0.1.

END OF ADDENDUM



BENCHMARKS

1. TAIL OF ARROW ON FIRE HYDRANT, NW CORNER 'O' STREET AND 84TH STREET. ELEV.=1280.95 (N.A.V.D. 1988)
2. CHISELED SQUARE NE CORNER OF LIGHT POLE BASE, IN ISLAND TO E. PARKING LOT OFF OF MAIN PARKING LOT, ON S. SIDE OF BUILDING. ELEV.=1278.98 (N.A.V.D. 1988)
3. CHISELED SQUARE ON TOP OF CURB, NOSE OF ISLAND AT 1ST DRIVE N. OF 'O' STREET, ON E. ENTRANCE DRIVE TO SCC. ELEV.=1274.45 (N.A.V.D. 1988)
4. TAIL OF ARROW ON FIRE HYDRANT, IN ISLAND FOR BUS STOP BY E. MAIN ENTRANCE TO SCC. ELEV.=1293.26 (N.A.V.D. 1988)
5. TAIL OF ARROW ON FIRE HYDRANT, SW CORNER OF SCC BUILDING, N. SIDE OF DRIVE. ELEV.=1298.26 (N.A.V.D. 1988)
6. TAIL OF ARROW ON FIRE HYDRANT, SW CORNER OF N. 84TH STREET AND COLLEGE PARK ROAD. ELEV.=1273.71 (N.A.V.D. 1988)

UTILITY CONTACTS

- | | |
|---------------------------------------|---|
| LINCOLN PUBLIC WORKS (402)441-7711 | WINDSTREAM COMMUNICATIONS (402)421-0330 |
| LINCOLN ELECTRIC SYSTEM (402)467-7623 | TIME WARNER (402)421-0330 |
| BLACK HILLS ENERGY (888)890-5554 | LINCOLN WASTE WATER (402)441-7711 |
| LINCOLN WATER SYSTEMS (402)441-7571 | |

DEMOLITION PLAN LEGEND

- 1 CONTRACTOR TO REMOVE EXISTING TREES/SHRUBS, INCLUDING TREE STUMPS, SHOWN ON THIS PLAN. REMOVE ALL LANDSCAPING MATERIALS INCLUDING ROCK & MULCH.
- 2 EXISTING TREE/TREE GROUP SHALL BE EXCAVATED AND TRANSPLANTED TO LOCATIONS IDENTIFIED BY OWNER. CONTRACTOR SHALL COORDINATE LOCATION WITH OWNER.
- 3 SAWCUT TO NEAREST JOINT LINE, AND REMOVE EXISTING CONCRETE SIDEWALK.
- 4 SAWCUT & REMOVE EXISTING ASPHALT PAVEMENT, CONCRETE CURB & GUTTER. PROTECT IN PLACE EXISTING PAVEMENT TO REMAIN. REMOVE MATERIAL FROM SITE IN ACCORDANCE WITH THE PROJECT SPECIFICATIONS.
- 5 REMOVE EXISTING CHAINLINK/WOOD FENCE, INCLUDING ALL GATES AND FOOTINGS. CHAIN LINK FENCE FABRIC, TOP RAILS, BOTTOM RAILS, GATES AND ALL HARDWARE SHALL BE SALVAGED TO OWNER.
- 6 DEMOLISH AND REMOVE ENTIRE EXISTING STRUCTURE, ROOF, WALLS, FLOOR SLABS, FOOTINGS AND STRUCTURAL COLUMNS IN THEIR ENTIRETY. ALL DEMOLISHED MATERIALS SHALL BE REMOVED FROM SITE AND LEGALLY DISPOSED PER PROJECT SPECIFICATIONS, LOCAL CODES AND REGULATIONS.
- 7 REMOVE EXISTING CONCRETE BOLLARDS
- 8 REMOVE EXISTING SIGNAGE AND SALVAGE TO OWNER
- 9 ELECTRICAL SERVICE TO BE REMOVED. REFERENCE UTILITY PLAN AND SITE ELECTRICAL PLANS FOR LOCATION OF NEW ELECTRICAL SERVICE
- 10 REMOVE EXISTING STORM SEWER PIPE, INLET, FLARED END SECTION. REFER TO STORM SEWER PLAN.
- 11 REMOVE EXISTING SANITARY SEWER PIPE AND CLEANOUTS. REFER TO UTILITY PLAN FOR SANITARY RECONSTRUCTION. COORDINATE CONSTRUCTION SCHEDULE TO MAINTAIN SANITARY SERVICE TO BUILDING.
- 12 REMOVE EXISTING WATER SERVICE, VALVES, & HYDRANTS. REFER TO UTILITY PLAN FOR WATER MAIN RECONSTRUCTION. COORDINATE CONSTRUCTION SCHEDULE TO MAINTAIN WATER SERVICE TO BUILDING.
- 13 REMOVE EXISTING IRRIGATION SYSTEM. LOCATION OF EXISTING IRRIGATION LINES IS UNKNOWN. CAP EXISTING SYSTEM OUTSIDE OF PROPOSED BUILDING FOOTPRINT. COORDINATE WITH SCC MAINTENANCE FACILITIES.
- 14 REMOVE EXISTING RECREATIONAL EQUIPMENT, VOLLEYBALL POSTS, SITE BENCH, GRILL & SIGNAGE. SALVAGE AND TURN OVER TO SCC FACILITY MAINTENANCE.
- 15 REMOVE AND RESET EXISTING LIGHT BOLLARD TO PROPOSED GRADES.
- 16 EXISTING GAS SERVICE TO BE RELOCATED. COORDINATE WITH BLACK HILLS ENERGY RELOCATION.
- 17 EXISTING RECYCLING BINS TO BE TEMPORARILY RELOCATED. SALVAGE ON SITE IN LOCATION APPROVED BY OWNER. INSTALL BINS IN PERMANENT LOCATION FOLLOWING CONSTRUCTION.
- 18 REMOVE EXISTING LIGHT POLE, BASE AND CONDUIT. REFER TO SITE ELECTRICAL PLANS.
- 19 EXISTING IRRIGATION WELL SHALL BE ABANDONED AND DECOMMISSIONED IN CONFORMANCE WITH NEBRASKA DEPARTMENT OF HEALTH AND HUMAN SERVICES TITLE 178, MOST RECENT ADDITION, BY AN APPROVED AND LICENSED WATER WELL CONTRACTOR.

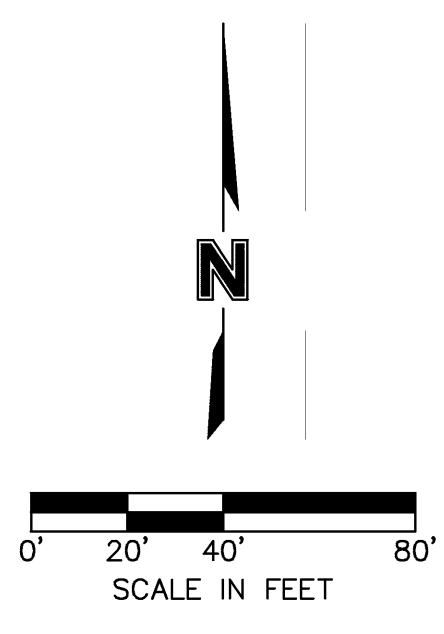

NOTE: FOR LIMITS OF PAVEMENT & UTILITY REMOVALS, REFERENCE CONSTRUCTION PLANS.

DEMOLITION NOTES

1. THE CONTRACTOR IS RESPONSIBLE FOR THE DEMOLITION, REMOVAL, AND DISPOSING IN A LOCATION APPROVED BY ALL GOVERNING AUTHORITIES, OF ALL PAVEMENT, UTILITIES, AND SITE FEATURES AS SHOWN ON THE PLANS.
2. THE CONTRACTOR IS RESPONSIBLE FOR REMOVING ALL DEBRIS FROM THE SITE AND DISPOSING THE DEBRIS IN A LAWFUL MANNER.
3. THE CONTRACTOR SHALL COORDINATE WITH RESPECTIVE UTILITY COMPANIES PRIOR TO THE REMOVAL OF UTILITIES. THE CONTRACTOR SHALL COORDINATE WITH THE UTILITY COMPANY CONCERNING PORTIONS OF WORK WHICH MAY BE PERFORMED BY THE UTILITY COMPANY'S FORCES AND ANY FEES WHICH ARE TO BE PAID TO THE UTILITY COMPANY FOR THEIR SERVICES. THE CONTRACTOR IS RESPONSIBLE FOR PAYING ALL FEES AND CHARGES.
4. THE CONTRACTOR SHALL BE RESPONSIBLE FOR THE COORDINATION OF THE DISCONNECTION OF UTILITY SERVICES TO THE EXISTING BUILDING PRIOR TO DEMOLITION.
5. CONTRACTOR SHALL SCHEDULE AND PERFORM WORK IN A MANNER TO MAINTAIN EXISTING WATER, GAS, AND SANITARY SEWER SERVICE TO THE BUILDING. REFER TO PROPOSED UTILITY PLAN FOR NEW CONSTRUCTION.
6. THE LOCATIONS OF ALL EXISTING UTILITIES SHOWN ON THIS PLAN HAVE BEEN DETERMINED FROM THE BEST INFORMATION AVAILABLE AND ARE GIVEN FOR THE CONVENIENCE OF THE CONTRACTOR. THE ENGINEER ASSUMES NO RESPONSIBILITY FOR THEIR ACCURACY. PRIOR TO THE START OF ANY DEMOLITION ACTIVITY, THE CONTRACTOR SHALL NOTIFY THE UTILITY COMPANIES FOR ONSITE LOCATIONS OF EXISTING UTILITIES. ALL EXISTING UTILITIES SHOWN ON THESE PLANS SHOULD NOT BE INTERPRETED AS THE EXACT LOCATION NOR AS THE ONLY OBSTACLES WHICH MAY OCCUR ON THE SITE. VERIFY EXISTING CONDITIONS AND PROCEED WITH CAUTION AROUND ANY ANTICIPATED FEATURES. GIVE NOTICE TO ALL UTILITY COMPANIES REGARDING DESTRUCTION AND REMOVAL OF ALL SERVICE LINES AND CAP ALL LINES BEFORE PROCEEDING WITH THE WORK. UTILITIES DETERMINED TO BE ABANDONED SHALL BE REMOVED TO 5' OUTSIDE OF BUILDING EDGE OR TO SERVICE MAINS IF REQUIRED BY UTILITY COMPANY.
7. ELECTRICAL, TELEPHONE, CABLE, WATER, FIBER OPTIC AND/OR GAS LINES NEEDING TO BE REMOVED SHALL BE COORDINATED WITH THE AFFECTED UTILITY COMPANY. ADEQUATE TIME SHALL BE PROVIDED FOR RELOCATION AND CLOSE COORDINATION WITH THE UTILITY COMPANY IS NECESSARY TO PROVIDE A SMOOTH TRANSITION IN UTILITY SERVICE. CONTRACTOR SHALL PAY CLOSE ATTENTION TO EXISTING UTILITIES WITHIN ANY EXISTING UTILITY EASEMENT AND ROAD RIGHT OF WAY DURING CONSTRUCTION.
8. PRIOR TO BACKFILL OPERATIONS, EROSION CONTROL DEVICES ARE TO BE INSTALLED WHERE INDICATED.
9. DAMAGE TO ANY REMAINING EXISTING CONDITIONS WILL BE REPLACED AT CONTRACTORS EXPENSE.
10. CONTRACTOR SHALL LIMIT SAW-CUT AND PAVEMENT REMOVAL TO ONLY THOSE AREAS WHERE IT IS REQUIRED AS SHOWN ON THESE CONSTRUCTION PLANS. BUT IF ANY DAMAGE IS INCURRED ON ANY OF THE SURROUNDING PAVEMENT, ETC. THE CONTRACTOR SHALL BE RESPONSIBLE FOR ITS REMOVAL AND REPAIR AT NO ADDITIONAL COST TO THE OWNER.
11. LOCATION AND ELEVATIONS OF IMPROVEMENTS TO BE MET (OR AVOIDED) BY WORK TO BE DONE SHALL BE CONFIRMED BY THE CONTRACTOR THROUGH FIELD EXPLORATIONS PRIOR TO CONSTRUCTION. CONTRACTOR SHALL REPORT TO THE ENGINEER ANY DISCREPANCIES BETWEEN HIS MEASUREMENTS AND THESE PLANS.
12. THE EXISTENCE AND LOCATION OF UNDERGROUND UTILITY PIPES AND STRUCTURES SHOWN ON THESE PLANS WERE OBTAINED BY A SEARCH OF AVAILABLE RECORDS AND TO THE BEST OF OUR KNOWLEDGE CONSTITUTE ALL KNOWN FACILITIES. HOWEVER, THE CONTRACTOR IS REQUIRED TO TAKE DUE PRECAUTIONARY MEASURES TO PROTECT ANY EXISTING UTILITIES OR STRUCTURES LOCATED AT THE WORK SITE. IT IS THE CONTRACTORS RESPONSIBILITY TO CONTACT UNDERGROUND SERVICE ALERT IN ADVANCE OF ANY EXCAVATION FOR THE MARK-OUT OF THE LOCATION OF UTILITIES AND NOTIFICATION OF COMMENCEMENT OF WORK.
13. BEFORE EXCAVATING FOR THIS CONTRACT, THE CONTRACTOR SHALL FIELD VERIFY LOCATION OF UNDERGROUND UTILITIES. CONTRACTOR SHALL MAKE EXPLORATION EXCAVATIONS AND LOCATE EXISTING UNDERGROUND UTILITIES SUFFICIENTLY AHEAD OF CONSTRUCTION TO PERMIT REVISIONS TO PLANS IF REVISIONS ARE NECESSARY BECAUSE OF ACTUAL LOCATION OF EXISTING FACILITIES. CONTRACTOR IS REQUIRED TO TAKE PRECAUTIONARY MEASURES TO PROTECT THE UTILITY LINES SHOWN AND ANY OTHER EXISTING LINES NOT OF RECORD OR NOT SHOWN ON THESE PLANS.
14. CONTRACTOR MUST PROTECT THE PUBLIC AT ALL TIMES WITH FENCING, BARRICADES, ENCLOSURES, AND TRAFFIC CONTROL, ETC., TO ENSURE A SAFE WORKING ENVIRONMENT.
15. CONTRACTOR IS RESPONSIBLE FOR INSTALLING SEEDING ON STAGING AREA AND HAUL ROADS FOLLOWING CONSTRUCTION. CONTRACTOR IS RESPONSIBLE FOR MAINTENANCE UNTIL A VIABLE VEGETATION IS ESTABLISHED.
16. TRENCHES CREATED FOR UTILITIES BEING REMOVED SHALL BE BACKFILLED IN ACCORDANCE WITH GEOTECHNICAL RECOMMENDATIONS.



ARCHITECT
BAHR VERMEER HAECKER ARCHITECTS
440 N 8TH STREET, STE
LINCOLN, NE
68502 475
F 402 475
BVH.COM

STRUCTURAL ENGINEER
R.O.YOUKER, INC.
1201 O STREET, STE
LINCOLN, NE
68502 477
F 402 477
ROYOUKER.COM

MECHANICAL ENGINEER
ENGINEERING TECHNOLOGIES, INC.
825 M STREET, STE
LINCOLN, NE
68502 476
F 402 476
ETI-ENGINEERS.COM

ELECTRICAL ENGINEER
ENGINEERING TECHNOLOGIES, INC.
825 M STREET, STE
LINCOLN, NE
68502 476
F 402 476
ETI-ENGINEERS.COM

CIVIL ENGINEER
OLSSON ASSOCIATES
1111 LINCOLN MALL, STE 111
LINCOLN, NE
68502 474
F 402 474
OLSSONASSOCIATES.COM

FOOD SERVICE CONSULTANT
FOODLINES
209 S 9TH
LINCOLN, NE
68502 477
F 402 477
FOODLINES.NET

Bid Package #1
Addendum #2
Attachment #2
March 6, 2014

MARK	DATE	DESCRIPTION
1	3.6.14	TREE REMOVALS

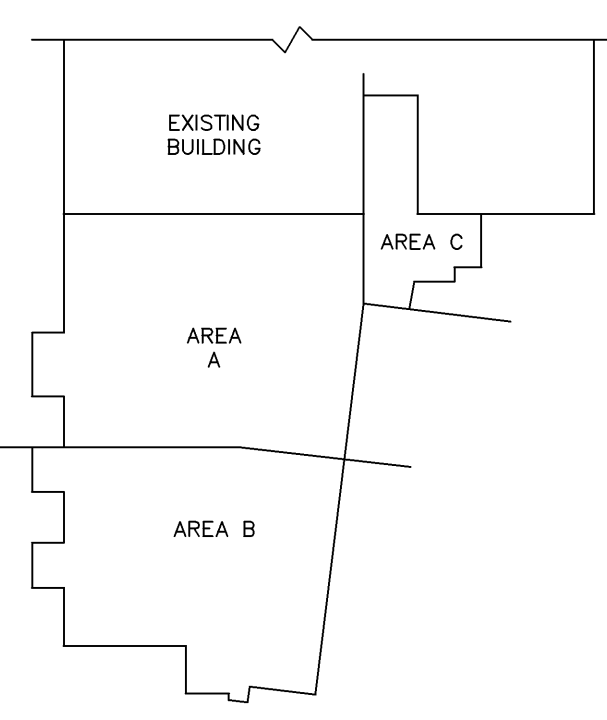

CAPITAL CAREER CENTER

PROJECT: L13414 DATE: FEBRUARY 21, 2014
COPYRIGHT BY ARCHITECTS

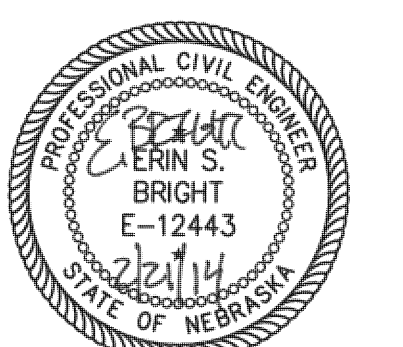

DEMOLITION PLAN

C2.1
BID PACKAGE -

- LEGEND**
- AREA INLET
 - BOLLARD
 - BUSH
 - CONTROL POINT/BENCHMARK
 - CONIFEROUS TREE
 - DECIDUOUS TREE
 - ELECTRIC BOX
 - ELECTRIC METER
 - ELECTRIC RISER
 - FIRE HYDRANT
 - FLAG POLE
 - GRATE INLET
 - JUNCTION BOX
 - LIGHT POLE
 - ROOF DRAIN
 - SANITARY SEWER CLEANOUT
 - SIGN
 - SPRINKLER CONTROL VALVE
 - STUMP
 - TRANSFORMER
 - WATER VALVE
 - WATER WELL
 - PROPERTY LINE
 - SECTION LINE
 - WOOD FENCE
 - CHAIN LINK FENCE
 - SANITARY SEWER LINE
 - STORM SEWER LINE
 - WATER LINE
 - UNDERGROUND GAS MAIN
 - UNDERGROUND POWER
 - UNDERGROUND TELEPHONE LINE
 - UTILITY REMOVAL
 - SAWCUT LINE
 - TREE REMOVAL
 - TREE TO BE RELOCATED
 - PARKING LOT PAVEMENT REMOVAL
 - SIDEWALK REMOVAL
 - SHRUB/LANDSCAPING REMOVAL

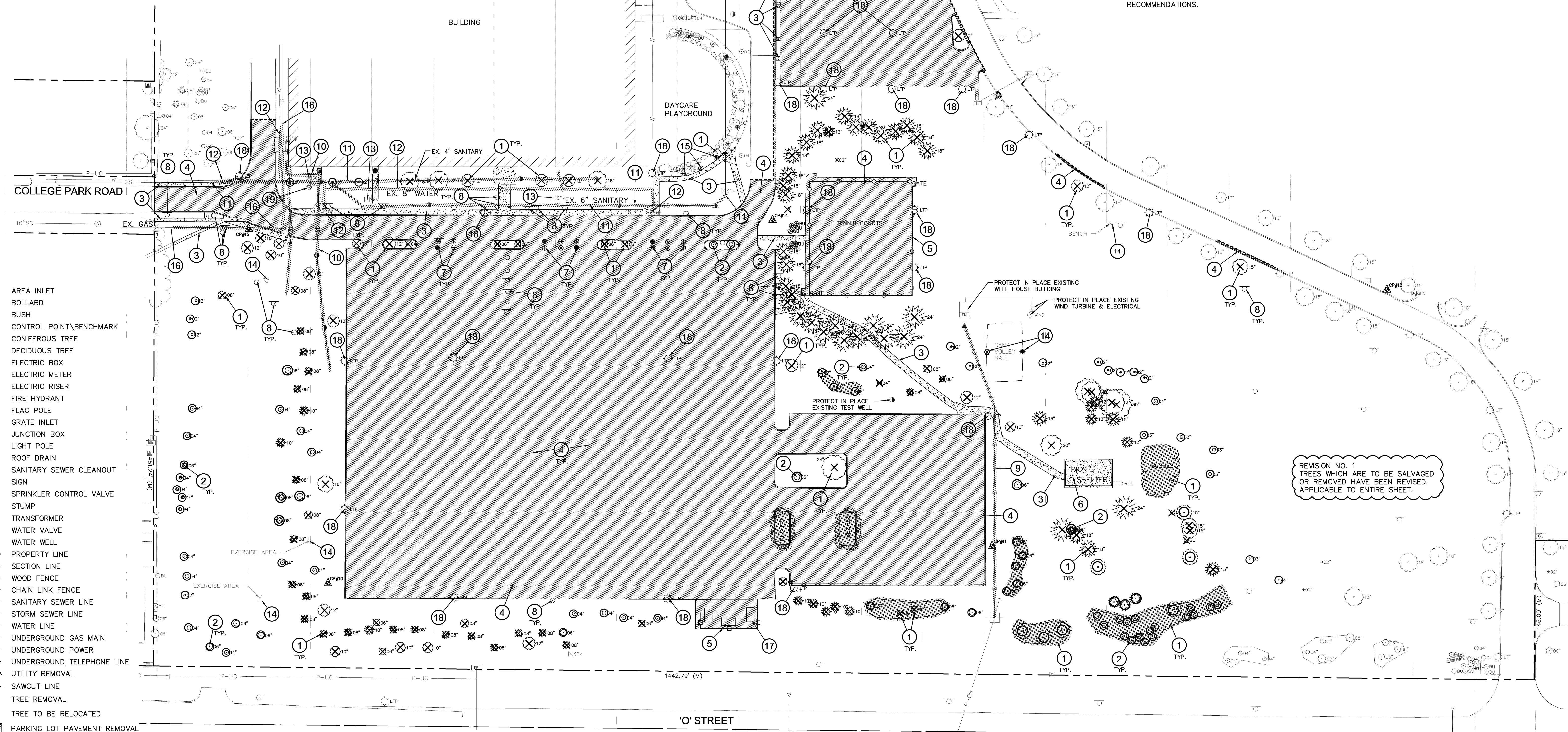

DMC: F:\Projects\013-2678_LDDV\Final_Plans\132678_DEMOP\132678_PBASE\132678_TBK\ERIN_BRIGHT_LFE_NE
 USER: bling
 DATE: Mar 06, 2014 9:22am
 XREFS: 132678_PBASE



SHEET NOTES

1. REMOVE EXISTING LIGHT FIXTURE, POLE, AND CONCRETE BASE. REMOVE EXISTING LIGHTING CIRCUITS IN THE BUILDING BACK TO THE TIMECLOCKS AND EXISTING PANELS. EXISTING UNDERGROUND LIGHTING CIRCUITS TO BE ABANDONED. (TYPICAL)
2. REMOVE EXISTING LIGHTING CIRCUIT FOR DRIVE LIGHTING BACK TO THE EXISTING TIMECLOCK AND PANEL.
3. REMOVE EXISTING LIGHTING CIRCUIT BETWEEN LIGHT FIXTURES. EXISTING LIGHT FIXTURES TO REMAIN ARE TO BE RECIRCUITED BACK TO PUMP HOUSE. SEE SHEET ME1.1.
4. EXISTING WIND TURBINE AND DISCONNECT SWITCH TO REMAIN.
5. EXISTING PAD MOUNTED TRANSFORMER AND PRIMARY ELECTRICAL TO BE REMOVED. PAD MOUNTED TRANSFORMER TO BE RELOCATED CLOSER TO PUMP HOUSE. SEE ELECTRICAL RISER DIAGRAM. COORDINATE WORK WITH LES.
6. REMOVE EXISTING LIGHT FIXTURES, POLES, CONCRETE BASES, AND ELECTRICAL FOR TENNIS COURT BACK TO PUMP HOUSE.
7. REMOVE EXISTING LIGHT FIXTURES, RECEPTACLES AND ELECTRICAL FOR PICNIC SHELTER BACK TO PUMP HOUSE.
8. EXISTING CIRCUITS TO EAST PARKING LOT LIGHTS TO REMAIN. LOCATE AND PROTECT CIRCUITS.
9. REMOVE LIGHTING CONTROLS FOR TENNIS COURT LIGHTING. REMOVE ALL WIRING AND REMOVE CONDUITS TO BELOW GRADE.

Bid Package #1
Addendum #2
Attachment #3
March 6, 2004

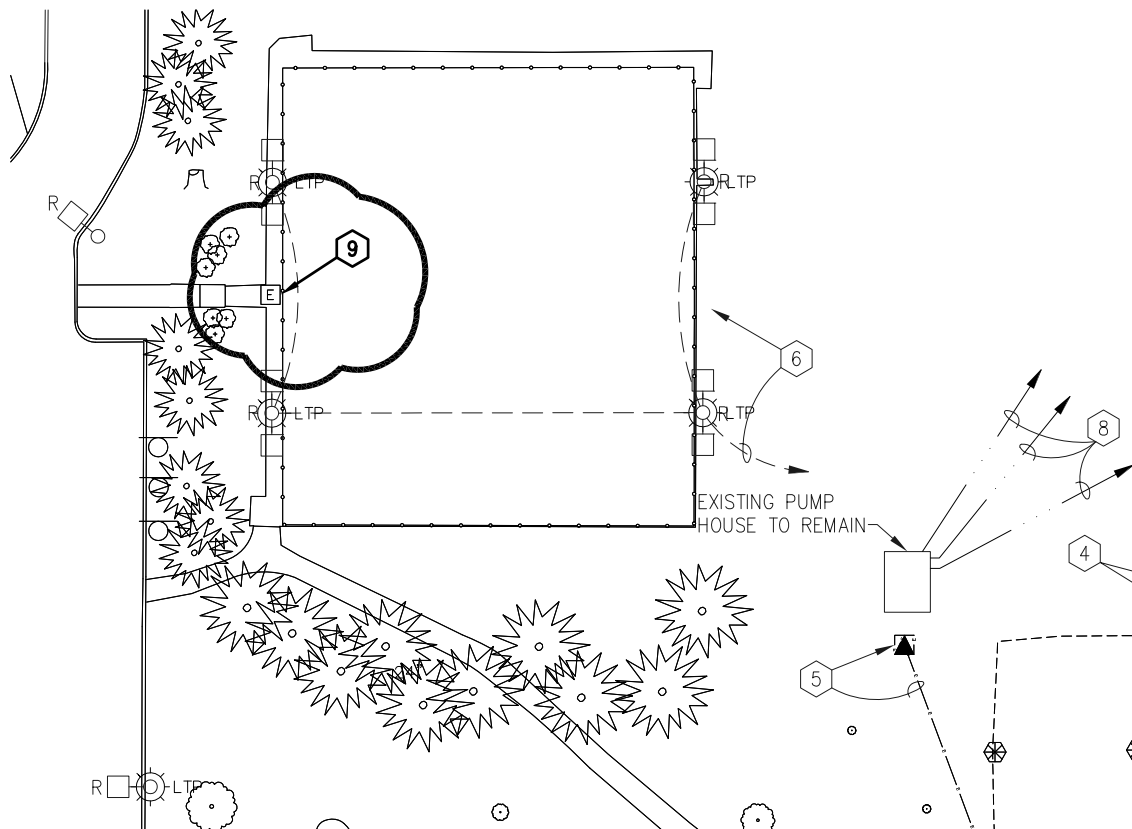

CAPITAL CAREER CENTER
SITE PLAN -
ELECTRICAL DEMOLITION



SCALE: 1"=50'-0"

TSK

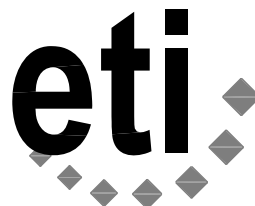

Engineering Technologies Inc.
Mechanical & Electrical Building Solutions

825 M Street, Suite 200 | Lincoln, NE 68508
P 402.476.1273 | F 402.476.1274

1111 N. 13th Street, Suite 216 | Omaha, NE
68102 | P 402.330.2772 | F 402.330.2630

ETI Project No: 2013-114

ADD #2

SHEET
MEO.1

ATTACHMENT NO.

3

02/28/14