

Sampson Construction Co., Inc.
3730 South 14th Street
Lincoln, NE 68502
Phone: (402) 434-5450
FAX: (402) 434-5466

Bid Bulletin #02

PROJECT: Weeping Water Public Schools
Additions & Renovations
Weeping Water, NE

DATE: February 6, 2014

This Bid Bulletin includes items 1-1 through 1-12. Each item shall be fully incorporated into the Bidding/Contract Documents and have the same force and effect as though originally included. Bidders shall acknowledge receipt of this Bid Bulletin on the bid form.

- Item 1-1 Bid date for this project has been changed to **February 20, 2014 at 2:00 PM.**
- Item 1-2 Summary of work #01E- Masonry
- Bidders shall include all patching/infill of masonry where noted on the plan.
- Item 1-3 Summary of work #01I- Carpentry- Architectural Cabinets & Countertops
- Bidders shall supply the Masonite and associated trim at Stage A134 and Choral Classroom A135.
 - Bidders shall supply the plastic laminate for the relocated library check out desk (plan note 67)
- Item 1-4 Summary of work #01J- Carpentry- Architectural Cabinets & Countertops, Doors, Specialties
- Bidders shall include installation of the Masonite and associated trim at Stage A134 and Choral Classroom A135.
 - Bidders shall complete all work associated with the relocated library check out desk (plan note 67). Laminate to be supplied by others.
- Item 1-5 Summary of work #01S- Metal Stud Framing & Drywall
- Bidders shall include patching/infill of gypsum board assemblies and all necessary skim coating and finishing (drywall compound or plaster) where noted on the plan.
- Item 1-6 Summary of work #01W- Resilient & Carpet
- Bidders shall include all patching/infill of existing flooring where noted on the plan.
- Item 1-7 Summary of work #01X- Painting
- Bidders shall include painting of the Masonite and associated trim at Stage A134 and Choral Classroom A135.
 - Bidders shall including painting all patches/infill of existing walls where noted on the plan.

- Item 1-8 Summary of work #01Y- Specialties
- Bidders shall supply the Screenflex portable walls (plan notes 5, 21) as part of this summary of work.
- Item 1-9 Summary of work #01JJ- Plumbing
- Section 231123 Facility Natural Gas Piping shall be included in this summary of work
- Item 1-10 Summary of work #01KK- HVAC
- Section 231123 Facility Natural Gas Piping shall not be included in this summary of work and will be completed by the plumbing contractor.
- Item 1-11 Delete summary of work #01XX- Foamed In Place Insulation
- Item 1-12 Attached is addendum #1 from The Schemmer Associates dated 2/6/14.

END OF BID BULLETIN #02

DATE: February 06, 2014

FROM: The Schemmer Associates
Architects-Engineers-Planners
1044 North 115th Street, Suite 300
Omaha, Nebraska 68154-4436
Phone: (402) 493-4800
Telefax: (402) 493-7951

TO: Prospective Bidders and Plan Holders

RE: Addendum No. 1 to the Bidding Documents for:
Weeping Water Public Schools
Additions & Renovation
204 West O Street
Weeping Water, Nebraska 68463
Schemmer Project No. 06368.001

This addendum is issued by the Architect to the Contractor. This Addendum shall be made a part of the Contract Documents. Acknowledge receipt of this Addendum shall be provided on the Bid Form. Failure to do so may subject Bidder to disqualification.

Prior approval of manufacturers is a general approval only for bidding purposes. Final approval of the products is contingent upon the submittal of product data and/or shop drawings which will have to meet the specific design requirements and the specifications.

This addendum consists of nine (9) pages of written addendum items and twenty-one (21) pages of supplemental drawings.

THE SCHEMMER ASSOCIATES INC.
ARCHITECTS | ENGINEERS | PLANNERS

PROJECT MANUAL

ARCHITECTURAL

Item No. SA-1,

Project Manual Cover Sheet date, DELETE “January 2013”, and ADD “January 2014” in its place.

Item No. SA-2,

Table of Contents TOC-1 through TOC-6, DELETE “January 2013”, and ADD “January 2014” in its place.

Item No. SA-3

- 1) Section 042000, under paragraph 2.2.A.2, ADD:
2. Provide bullnose units at door openings as detailed. At door frames in 6” CMU walls, do not provide bullnose corners.

Item No. SA-4

- 1) Section 064116, under paragraph 2.1.E.1. Manufacturer’s, ADD the following:
 - f. Décor Cabinets Inc.

Item No. SA-5

- 2) Section 071900, under paragraph 2.1.A.1. Manufacturer’s, ADD the following:
 - u. Carlisle Coatings and Waterproofing; Clear Penetrating Sealer

Item No. SA-6

- 1) Section 072100, under paragraph 2.1.B.1. Manufacturer’s, ADD the following:
 - d. Hunter Panels; Hunter XCI Foil.
 - e. Carlisle Coatings and Waterproofing; R2+Silver Foil-Faced Polyiso Insulation

Item No. SA-7

- 1) Section 072726, under paragraph 2.3.A.1.a. Synthetic Polymer Membrane, ADD the following:
 - “8) W.R. Meadows – Sealtight: Air-Shield™ LMP Liquid Membrane Vapor Permeable Air Barrier.
 - 9) TK Products – AirMax: TK-AirMax 2104 Vapor Permeable Air Barrier”.
 - 10) ProSoCo, Inc.: R-Guard Spray Wrap

Item No. SA-8

- 1) Section 075323, under paragraph 2.4.G, DELETE “SUBSTRATE BOARDS Substrate board: ASTM C 728 perlite board, 19mm (3/4 inch) thick, seal coated”. ADD “NOT USED.”

Item No. SA-9

Section 087100, under paragraph 3.3.B.,

- 1) Hardware Set No. 2, ADD Door No. “C001-2”
- 2) ADD Hardware Set No. 29 as follows:

HARDWARE SET NO. 29

1 EACH AUTOMATIC OPERATOR 4642 AL

2 EACH ACTUATOR 8310-3852 TWS

1 EACH RECEIVER 8310-865
- 2) Hardware Set No. 8, DELETE Door No. “C001-2”

Item No. SA-10

- 1) Section 089520, under paragraph 2.1. Manufacturer’s, ADD “B. Acceptable Manufacturer’s to Kalwall Corporation Basis-of-Design Product are as follows:
 - a. Major Industries Guardian 275
- 2) Section 089520, under paragraph 2.2.I.1, DELETE “12” x 24” shoji”, and ADD “8” x 20” shoji” in its

place.

Item No. SA-11

- 1) Section 096420,
 - a. Under paragraph 2.1.B, ADD "7. Connor Rezill Panel.
 - b. Under paragraph 2.2.C.1, ADD " Connor 25/32" X 2-1/4 & Better, Random Length with 1/64" crush bead shall be considered an approved equal."

Item No. SA-12

- 1) Section 116623, under paragraph 2.1 Basketball Equipment, under D.a. Operation: DELETE "Manual with detachable crank handle.", and ADD "Electric with integral gear-drive motor, with limit switches preset to goal heights and one detachable electric control device."
- 2) Section 116623, under paragraph 2.4 Wall Safety Padding, ADD "B. Acceptable Manufacturer's: Subject to compliance with requirements, available manufacturer's offering products that may be incorporated into the Work include, but are not limited to the following:
 1. AALCO Manufacturing
 2. ADP Lemco
 3. Draper, Inc.
 4. Institutional Products, Inc.
 5. Jaypro Sports Construction Group
 6. Performance Sports System: a Gared Holdings company
 7. Porter Athletic, Inc.
 8. Spalding Equipment
- 3) Section 116623, under paragraph 2.3.A.1 Manufacturer's, ADD "Acceptable Manufacturer's to Daktronics Basis-of-Design Product are Fair-Play.

Item No. SA-13

- 1) Section 116653, under paragraph 2.1.A. Manufacturer's, ADD the following: "10. AALCO Manufacturing Co."

Item No. SA-14

- 1) Section 123460, under paragraph 2.2.B, DELETE "Color shall be WilsonArt No. 4622-60 Grey Nebula.", ADD "Color see Spec Section 099990 Color Schedule for laminate colors." in its place.

Item No. SA-15

- 1) Section 123623.13, under paragraph 2.1.C.1. Manufacturer's, ADD the following:
 - f. Décor Cabinets Inc.

Item No. SA-16

- 1) Section 126600,
 - a. Under paragraph 2.3.A. ADD "Seating capacity shall be 1248 not including handicap and 1236 including handicap seating.
 - b. Under paragraph 2.3.B.
 - i. REVISE Open Space depth to read 26 Feet 2 Inches
 - ii. REVISE Closed depth to read 4 FEET 4-5/8 Inches

DRAWINGS

ARCHITECTURAL

Item No. DA-1, Sheet AFP-2

- 1) ADD Revisions on SDA-7, see attached.

Item No. DA-2, Sheet AFP-3

- 1) ADD Revisions on SDA-7, see attached.

Item No. DA-3, Sheet A0-04

- 2) DEMOLITION PLAN NOTES:
 - a. DELETE Note "55." In its entirety and SUBSTITUTE "55. REMOVE EXISTING RAISED FREEZER STRUCTURE AND FREEZER, SALVAGE FREEZER FOR RELOCATION IN THIS PROJECT FOR BASE BID. IF ALT.# 7 IS EXCEPTED, CONTRACTOR TO REMOVE FREEZER SYSTEM AND ACCESSORIES IN ITS ENTIRETY."
- 3) ADD note "#1" at door B142 located at STAIR B142.

Item No. DA-4, Sheet A0-06

- 1) DELETE dimension string located at east end of STORAGE C200 that reads, "1' - 1 3/4", 6' - 4", 1' - 6 1/4". ADD "8", 7' - 8", VER" in its place. The amount of wall to be demolished shall be 7' - 8" starting 8" from wall to the north. Coordinate with doors schedule for demolished height.

Item No. DA-5, Sheet A1-04 thru A1-12

- 1) REFERENCE PLAN NOTES:
 - a. REMOVE Note #20, ADD in its place, "INFILL EXISTING DOOR OPENING W/ 3-5/8" MET STUDS W/ ONE LAYER OF GWB BOTH SIDE WITH SKIM FINISH LAYER OF PLASTER AS REQ TO MATCH PLASTER WALL FINISH INSTALLED IN."
 - b. REMOVE Note #23, ADD in its place, "INFILL EXISTING OPENING WITH 8" CMU AND BRICK 4 TO MATCH ADJACENT SURFACES. BRICK AND CMU SHALL BE TOOTHED. PAINT CMU TO MATCH ADJACENT SURFACE."
 - c. Note #36, ADD "REMOVE EXISTING DOORS CLOSERS TO INSTALL NEW AUTOMATIC OPERATORS".
 - d. REMOVE Note #39, ADD in its place, "INFILL WALL WITH 8" CMU IN SIDE, R-20 CAVITY INSULATION & 4" CMU OUTSIDE FLUSH WITH ADJACENT SURFACES. 8" CMU SHALL BE TOOTHED. PAINT TO MATCH ADJACENT SURFACE INSIDE ONLY."
 - e. REMOVE Note #41, ADD in its place, "INFILL EXIST OPENING W/ BRICK 1 & 5/8" GWB ON 6" METAL STUDS WITH R19 BATT INSULATION. BRICK INFILL SHALL BE TOOTHED. SKIM FINISH LAYER OF PLASTER OVER GWB AS REQ TO MATCH EXIST PLASTER WALL FINISH INSTALLED IN. PAINT TO MATCH ADJACENT SURFACE."
 - f. Note #48, REMOVE "FIXED BENCH SEATING.", ADD "NOT USED" in its place.
 - g. REMOVE Note #58, ADD in its place, "INFILL EXIST OPENING W/ 12" CMU. CMU INFILL SHALL BE TOOTHED. SKIM FINISH LAYER OF PLASTER OVER CMU AS REQ TO MATCH EXIST PLASTER WALL FINISH INSTALLED IN. PAINT TO MATCH ADJACENT SURFACE."
 - h. Note #70, ADD "GENESIS OPAL VERTICAL PLATFORM LIFT BY GARAVENTA LIFT IS CONSIDERED AN EQUAL PRODUCT IN THE MID-SIZE 36"x54" PLATFORM".
 - i. ADD Note # 102: "INFILL EXIST OPENING W/ 8" CMU. CMU INFILL SHALL BE TOOTHED. PAINT TO MATCH ADJACENT SURFACE."
 - j. ADD Note # 103: "INFILL EXIST OPENING W/ 6" CMU. CMU INFILL SHALL BE TOOTHED. PAINT TO MATCH ADJACENT SURFACE."
 - k. ADD Note #104, "INFILL EXISTING OPENING WITH 8" CMU, 2" RIGID INSULATION AND BRICK 5 TO MATCH ADJACENT SURFACES. BRICK AND CMU SHALL BE

TOOTHED. PAINT CMU TO MATCH ADJACENT SURFACE. SEE ROOM FINISH SCHEDULE FOR PAINTING AT BRICK."

Item No. DA-6, Sheet A1-06

- 1) DELETE " 8' - 6" " dimension at wall located directly east of door C001-4, replace with " 8' - 8" ".

Item No. DA-7, Sheet A1-07

- 1) ADD: "SKIM FINISH LAYER OF PLASTER OVER GWB AS REQ TO MATCH EXIST PLASTER WALL FINISH INSTALLED IN. PAINT TO MATCH ADJACENT SURFACE." to note on plan indicating infill at north window removal locations in AUDITORIUM A133

Item No. DA-8, Sheet A1-08

- 1) At IT B117, DELETE referenced plan note "#20" at south wall, ADD "#103" in its place.
- 2) At LANGUAGE B118, DELETE referenced plan notes "#39" at 2 locations on south wall and west wall location, ADD "#102" in their place.
- 3) At STORAGE B137, DELETE referenced plan notes "#20" at south and north walls, ADD "#102" in their place.
- 4) At GUIDANCE B151, DELETE referenced plan notes "#20" at east wall, ADD "#102" in its place.
- 5) At NURSE B155, DELETE referenced plan notes "#39" at north and east walls, ADD "#102" in their place.
- 6) ADD revisions on SDA-1, see attached.

Item No. DA-9, Sheet A1-08

- 1) Move 6" CMU infill wall between GYMNASIUM B144 and METAL SHOP B136 4" to the North, see SDA-1 attached.

Item No. DA-10, Sheet A1-09

- 1) REMOVE "SIM" at plan callout 6/A1-17 located south of door C109
- 2) ADD "REV" at plan callout 6/A1-17 located north of door C109.
- 3) REMOVE dimension string " 2' - 5 5/8", 7' - 0", 2' - 5 5/8" " located directly east of door C109. REPLACE with " 2' - 11 5/8", 6' - 8", 2' - 11 5/8" ".
- 4) REMOVE dimension " 2' - 7" " located directly north of door C109. REPLACE with " 2' - 8" ".
- 5) At VESTIBULE C100, DELETE referenced plan notes "#23" at two locations on north wall, ADD "#104" in their place.
- 6) At COMMONS C108, DELETE referenced plan notes "#23" at two locations on west wall, ADD "#104" in their place.

Item No. DA-11, Sheet A1-10

- 1) At MIDDLE SCHOOL A213, DELETE referenced plan notes "#20" where wall tag reference "F" is called out.
- 2) At 5TH GRADE A209, DELETE referenced plan notes "#20" on east wall, ADD "#60" in its place.
- 3) REMOVE Note "#23" at south wall of MIDDLE SCHOOL A223, ADD "#41" in its place.

Item No. DA-12, Sheet A1-11

- 1) At MEDIA CENTER B200, DELETE referenced plan notes "#39" on north west wall, ADD "#102" in its place.
- 2) At STAIR B203, DELETE referenced plan notes "#39" on east wall, ADD "#102" in its place.
- 3) REMOVE Note "#23" at south wall of MIDDLE SCHOOL A223, ADD "#41" in its place.
- 4) ADD "WALL INFILL SHALL BE TOOTHED." To plan note located to the east of door B200-2.

Item No. DA-13, Sheet A1-12

- 1) At LIFE SCIENCE C203, DELETE referenced plan notes "#23" at two locations on east wall, ADD "#102" in their place.
- 2) At STORAGE C024, DELETE referenced plan notes "#23" on east wall, ADD "#104" in its place.
- 3) At ENGLISH C206, DELETE referenced plan notes "#23" on east wall and south wall, ADD "#104" in their place.

Item No. DA-14, Sheet A1-13

- 1) ROOF NOTES:
 - a. ADD Note #17
 - i. 4-1/2" DIAMETER ROOF DRAIN CONNECTED TO 3" ROUND STEEL DOWNSPOUT PIPE (PRIME & PAINT). SEE CIVIL FOR DOWNSPOUT GROUND PENETRATION."
- 2) Drawing 1, ROOF COMPOSITE PLAN
 - a. At main entrance gutter, DELETE "DS" at both ends. ADD Roof Note callout "#17" in their place.
 - b. At northeast gym entrance canopy, DELETE "DS & GUTTER". ADD Roof Note callout "#17" in its place.
 - c. At southeast gym entrance canopy, DELETE "DS & GUTTER". ADD Roof Note callout "#17" in its place.

Item No. DA-15, Sheet A1-17

- 1) Details 1, 5, 6, & 7
 - a. REMOVE "BRICK 1". ADD "BRICK 5" in its place.
 - b. ADD NOTE "ENCLOSURE SHALL EXTEND TO 9' - 4" A.F.F."
- 2) Detail 2
 - a. REMOVE "BRICK". ADD "BRICK 3" in its place.
- 3) Detail 4
 - a. REMOVE "FACE BRICK". ADD "BRICK 2" in its place.
- 4) REMOVE detail 6, ADD SDA-3 in its place, see attached.
- 5) ADD detail 8, see SDA-2 attached.

Item No. DA-16, Sheet A2-02

- 1) Drawing 2 ENLARGED EAST ELEVATION @ GYM ADDITION
 - a. DELETE "4" X 6" PREFIN METAL DOWNSPOUT". ADD "ROUND STEEL DOWNSPOUT PIPE, PRIME AND PAINT" in its place.
- 2) Drawing 5 ENLARGED WEST ELEVATION @ GYM ADDITION ENTRY
 - a. DELETE "4" X 6" PREFIN METAL DOWNSPOUT". ADD "ROUND STEEL DOWNSPOUT PIPE, PRIME AND PAINT" in its place.

Item No. DA-17, Sheet A3-01

- 3) FIRST FLOOR – AREA C – ROOM SCHEDULE
 - a. DELETE "VCT-1, VCT-2, VCT-3, VCT-4, VCT-5" from FLOOR FINISH column @ room C125 HALL. ADD "VCT-1, VCT-4, VCT-5" in its place.
- 4) LOWER LEVEL – AREA A – ROOM SCHEDULE
 - a. ADD "PAINT EXIST CONCRETE STAIR & LANDING TO MATCH EXIST COLOR" to REMARKS column @ room A001 BAND.
- 5) LOWER LEVEL – AREA C – ROOM SCHEDULE
 - a. DELETE "VARIES" from FLOOR FINISH column @ room C003 STAIR. ADD "WD, RUB" in its place.

Item No. DA-18, Sheet A3-01

- 1) Under the REMARKS or Notes
 - a. DELETE Remark "13." in its entirety and SUBSTITUTE "13. AT EXISTING WOOD STAGE INSTALL 1/4" MASONITE TO COVER THE EXISTING WOOD FLOOR. INSTALL IN 4'X8' SHEETS WITH STAGGERED JOINTS. FINISH: ONE COAT OF PRIMER AND TWO FINISHED COATS OF FLAT BLACK 100% ACRYLIC LATEX FLOOR PAINT. FASTENERS: COUNTER SINK SCREW HEADS TO PROVIDE A FLUSH NON-TRIP INSTALLATION OF FASTENERS. AT THE OPEN STAGE EDGE, STAIRS, FOOT LIGHTS, ETC. PROVIDE 1/4" X 3/4" HARDWOOD EDGE TRIM WITH SAME FLAT BLACK FINISH".
- 2) ROOM SCHEDULE – FIRST FLOOR – AREA C

- a. Room C108 COMMONS, DELETE ceiling height “ 8’ – 6” ”, ADD “ 9’ – 0” ” in its place.

Item No. DA-19, Sheet A3-02

- 1) DOOR SCHEDULE – LOWER LEVEL – AREA C
 - a. Door No. C001-2, DELETE hardware Set No. “8”, ADD Hardware Set No. “2”.
 - b. Door No. C004, ADD “60 minute label to door and frame”.
- 2) DOOR SCHEDULE – FIRST FLOOR – AREA A
 - a. Door No. A133-1, ADD hardware Set No. “29”.
 - b. Door No. A133-3, ADD hardware Set No. “29”.
- 3) DOOR SCHEDULE – FIRST FLOOR – AREA B
 - a. DELETE “RLRL” from first column. ADD “DOOR NO.” in its place.
 - b. ADD revisions on SDA-1, see attached.

Item No. DA-20, Sheet A3-03

- 1) DOOR SCHEDULE – SECOND FLOOR – AREA C
 - a. DELETE “RL” from first column. ADD “DOOR NO.” in its place.
 - b. Door No. C201, ADD Label “60 MIN”.
 - c. Door No. C203, ADD Label “60 MIN”.
 - d. Door No. C208, ADD Label “60 MIN”.
- 2) FRAME TYPES
 - a. At Frame Type F5, DELETE note “G-1 TYPICALLY; FG-1 @ DOOR #B200-1”. ADD “G-1 TYPICALLY; FG-1 @ DOOR #B200-1, C201, C203 & C208” in its place.

Item No. DA-21, Sheet A4-01

- 1) Wall Section 1 & Wall Section 2
 - a. ADD “WATER / AIR BARRIER” callout @ EXTERIOR FACE OF THE GLASS-MAT GYPSUM SHEATHING.

Item No. DA-22, Sheet A4-02

- 1) Wall Section 1, Wall Section 3, and Detail 5
 - a. At main entrance gutter, DELETE “METAL CAP FLASHING”. ADD “EDGE METAL FLASHING” IN ITS PLACE.
- 2) Canopy Edge Detail 7 & Main Entrance Gutter Detail 8
 - a. DELETE “METAL CAP FLASHING”. ADD “EDGE METAL FLASHING WITH EPDM COUNTER FLASHING. WRAP EPDM UP AND UNDER METAL EDGE FLASHING” IN ITS PLACE.

Item No. DA-23, Sheet A4-04, A4-05, A4-06

- 1) CLARIFICATION
 - a. At the north and south walls of the gymnasium, the T.O. MASONRY is 118’ – 8” and the top of parapet is 122’ – 0” as detailed on 4/A4-12 and 7/A4-12 (detail added by Addendum 1). At the east wall of the gymnasium, the T.O. MASONRY is 122’ – 0” as detailed on 5/A4-04. At the west wall of the gymnasium see wall sections 4/A4-03 and 4/A4-05 for T.O. MASONRY.

Item No. DA-24, Sheet A4-06

- 1) Wall Section 2
 - a. DELETE referenced callout “5/A4-04 SIM”. ADD “7/A4-12” in its place.
- 2) Detail 3
 - a. DELETE, ADD SDA-5 in its place. See attached.

Item No. DA-25, Sheet A4-10

- 1) Detail 11, 12 & 13
 - a. DELETE “DIAGONAL WIRE MESH INFILL PANEL (PAINT)”, ADD “HORIZONTAL AND VERTICAL WIRE MESH INFILL PANEL (PAINT)” in its place.

Item No. DA-26, Sheet A4-12

- 1) Detail 4
 - a. DELETE "SEE ROUTED DETAIL X/XX/XX". ADD "SEE ROUTED DETAIL 6/A4-04" in its place.
- 2) ADD detail 7 on SDA-4 attached.

Item No. DA-28, Sheet A6-01 through A6-09

- 1) Drawing Graphic Clarification:
 - a. All mechanical diffusers displaying as half tone, should be displayed as full tone black lines.

Item No. DA-29, Sheet A6-05

- 1) FIRST FLOOR PLAN – AREA B – REFLECTED CEILING
 - a. See 1/SDA-6 for revisions.

Item No. DA-30, Sheet A6-08

- 1) SECOND FLOOR PLAN – AREA B – REFLECTED CEILING
 - a. See 2/SDA-6 for revisions.

Item No. DA-31, Sheet A7-01

- 2) LOWER LEVEL – AREA C – FINISH PLAN
 - a. DELETE "CT-9" callout @ SHOWERS C024 and SHOWERS C020. ADD "CT-10" in its place.

Item No. DA-32, Sheet A7-03

- 1) FIRST FLOOR – AREA B – FINISH PLAN
 - a. DELETE "CT-4" callout @ LOBBY B102. ADD "CT-5" in its place.

Item No. DA-33, STAIRS

- 1) Clarification @ STAIR C003, floor finish:
 - a. Stair treads and upper landing to receive rubber floor finish. Lower landing to receive wood flooring.
- 2) Clarification @ STAIR A100 & A200, floor finish:
 - a. Stair treads, mid landing, and 2nd floor landing to receive rubber floor finish. First floor landing & entry vestibule to receive CPT-2.
- 3) Clarification @ STAIR C132 & LOBBY C009, floor finish:
 - a. LOBBY C009 to receive CPT-2. STAIR C132 to receive rubber stair treads & landings @ all levels. The floor finish transition between LOBBY C009 & STAIR C132 shall occur at the opening in the north wall of LOBBY C009. See A7-04, LOWER LEVEL – AREA C – FINISH PLAN for extents of CPT-1 in this area.

STRUCTURAL

Item No. DS-1, Sheet S1-08

- 1) On plan 2/S1-08 (PARTIAL FIRST FLOOR PLAN – AREA B – METAL SHOP (B136)), ADD reference to plan 10/S1-08 (MECHANICAL AREA FLOOR (METAL SHOP B136)) as shown on attached supplemental drawing SDS-1.
- 2) ADD plan 10/S1-08 (MECHANICAL AREA FLOOR (METAL SHOP B136)) as shown on attached supplemental drawing SDS-2.

Item No. DS-2, Sheet S3-03

- 1) On detail 12/S3-03, DELETE note "6" GRADE BEAM W/ (2) #4 CONT." ADD note "8" GRADE BEAM W/ (2) #4 CONT." in its place.

Item No. DS-3, Sheet S3-08

- 1) ADD detail 3/S3-08 as shown on attached supplemental drawing SDS-3.

ELECTRICAL

Item No. DE-1, Sheet E1-05

- 1) See attached SDE-3 for electrical revisions.

Item No. DE-2, Sheet E2-04

- 2) See attached SDE-1 for electrical revisions.

Item No. DE-3, Sheet E2-06

- 1) See attached SDE-4 for electrical revisions.
- 2) See attached SDE-5 for electrical revisions.
- 3) See attached SDE-11 for electrical revisions.

Item No. DE-4, Sheet E2-09

- 1) See attached SDE-6 for electrical revisions.

Item No. DE-5, Sheet E3-04

- 1) See attached SDE-2 for electrical revisions.

Item No. DE-6, Sheet E3-05

- 1) See attached SDE-7 for electrical revisions.

Item No. DE-7, Sheet E3-06

- 1) See attached SDE-8 for electrical revisions.
- 2) See attached SDE-9 for electrical revisions.
- 3) See attached SDE-11 for electrical revisions.

Item No. DE-8, Sheet E3-09

- 1) See attached SDE-3 for electrical revisions.

Item No. DE-9, Sheet E5-01

- 1) See attached SDE-10 for electrical revisions.

Item No. DE-10, Sheet E7-01

- 1) MODIFY Panelboard 1L1, Circuit 20 to read "AUTOMATIC DOOR OPERATOR". Insert 0.36 kW MTR load, and provide a single pole, 20 A circuit breaker.
- 2) MODIFY Panelboard 1L1 spare circuits to provide single pole, 20 A circuit breakers (10 total).
- 3) MODIFY Panelboard 1L2, Circuit 13 to read "AUTOMATIC DOOR OPERATOR". Insert 0.36 kW MTR load.

Item No. DE-11, Sheet E7-02

- 1) MODIFY Panelboard 1L5, Circuit 34 load to read "WIRELESS ACCESS POINTS". Change load to 1.2 kW REC load.
- 2) MODIFY Panelboard 1L5, Circuit 50 to read "GYMNASIUM WIRELESS ACCESS POINTS". Change load to 1.2 kW REC load.
- 3) MODIFY Panelboard 1L5, Circuit 52 to read "FREEZER HEAT TAPE". Insert 1 kW MTR load for Circuits 52 and 54, and provide a two-pole, 20 A circuit breaker.
- 4) MODIFY Panelboard 1L5 Spare Capacity to 8 kW TOTAL and 8 kW EMD.

END OF ADDENDUM NO. 1

SUPPLEMENTAL DRAWING

DATE: 02/06/14

DRAWN: MEM

SCALE: As indicated

SHEET NO: SDA-1

SHEET TITLE: METAL SHOP REVISIONS

REF: A1-08 & A3-02

1 FIRST FLOOR PLAN - AREA B

SCALE: 1/8" = 1'-0"

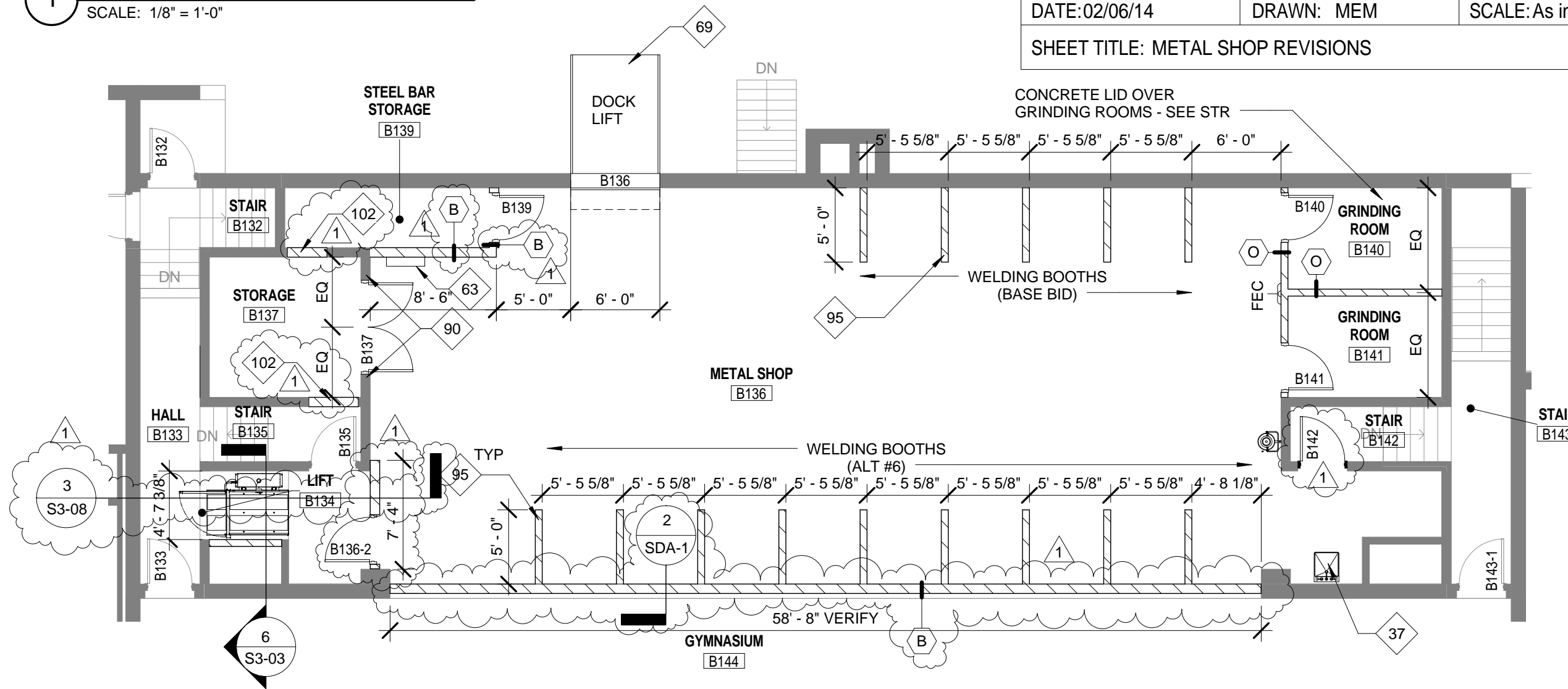

.FIRST FLOOR - AREA B - DOOR SCHEDULE

DOOR NO.	DOOR SIZE			DOOR TYPE	DOOR MAT'L	GLASS	FRAME TYPE	FRAME MAT'L	DETAIL				SET NO	LABEL	REMARKS
	WIDTH	HEIGHT	THICK						HEAD	JAMB	JAMB	SILL			
B136-2	3' - 0"	7' - 0"	0' - 1 3/4"	F	HM	--	F1	HM	2A/A3-04	2B/A3-04	2B/A3-04	--	14	90 MIN	1
B137	6' - 0"	7' - 0"	0' - 1 3/4"	F	HM	--	F1	HM	2A/A3-04	2B/A3-04 (SIM)	2B/A3-04 (SIM)	--	15	90 MIN	1
B139	3' - 0"	7' - 0"	0' - 1 3/4"	F	HM	--	F1	HM	2A/A3-04	2B/A3-04	2B/A3-04	--	20	90 MIN	1
B140	3' - 0"	7' - 0"	0' - 1 3/4"	LV	HM	G-2	F1	HM	2A/A3-04	2B/A3-04	2B/A3-04	--	20	--	1
B141	3' - 0"	7' - 0"	0' - 1 3/4"	LV	HM	G-2	F1	HM	2A/A3-04	2B/A3-04	2B/A3-04	--	26	--	1
B142	3' - 0"	7' - 0"	0' - 1 3/4"	F	HM	--	F1	HM	2A/A3-04	2B/A3-04	2B/A3-04	--	14	90 MIN	1

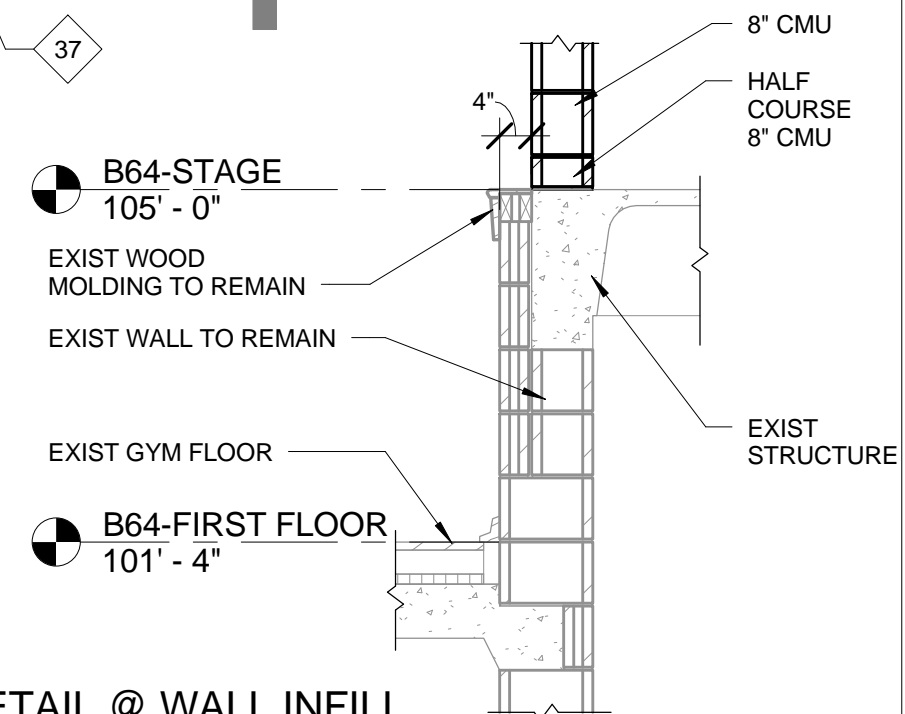

2 DETAIL @ WALL INFILL

SCALE: 1/2" = 1'-0"

C:\Users\maddock\Documents\06368001\WVPS-ARCH-CENTRAL_maddock\Recovery.rvt 2/6/2014 8:33:19 AM

SUPPLEMENTAL DRAWING

DATE: 02/06/14

DRAWN: MEM

SCALE: 1 1/2" = 1'-0"

SHEET NO: SDA-3

SHEET TITLE: PLAN DETAIL @ DOOR C109

REF: 6/A1-17

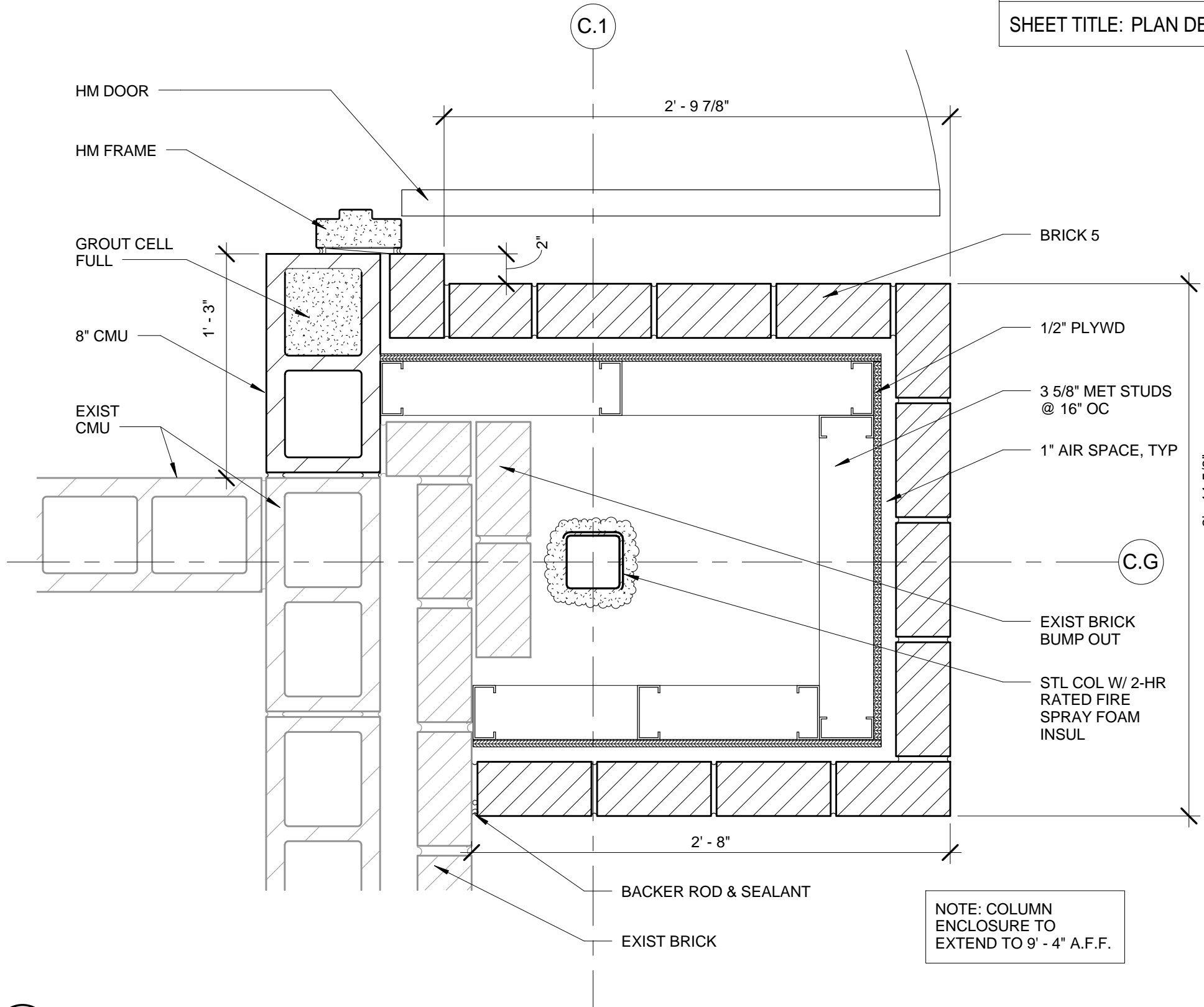

1 PLAN DETAIL
SCALE: 1 1/2" = 1'-0"

SUPPLEMENTAL DRAWING

DATE: 02/06/14

DRAWN: MEM

SCALE: 1" = 1'-0"

SHEET NO: SDA-4

SHEET TITLE: DETAIL

REF: A4-12

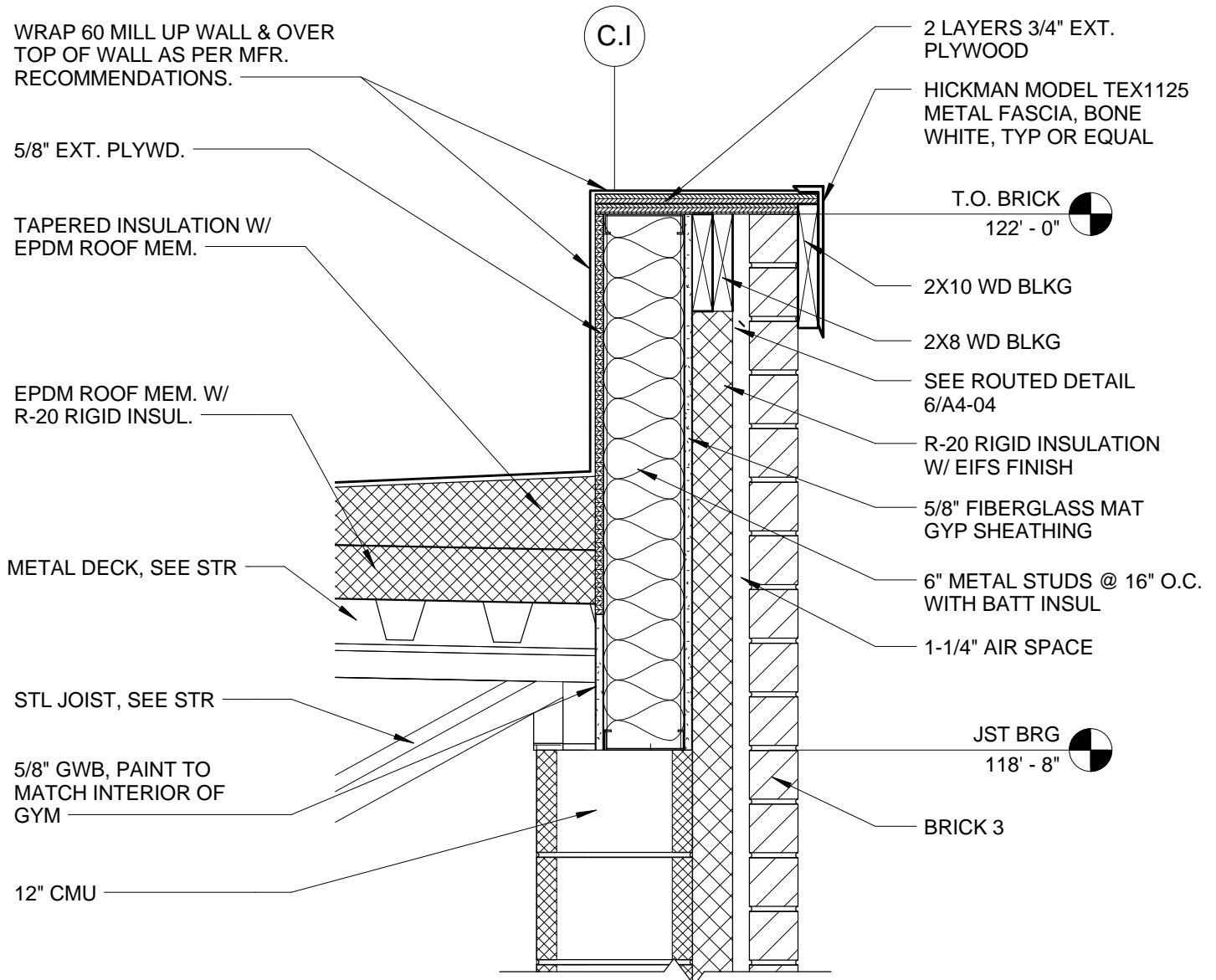

7 DETAIL

SCALE: 1" = 1'-0"

SUPPLEMENTAL DRAWING

DATE: 02/06/14

DRAWN: MEM

SCALE: 1 1/2" = 1'-0"

SHEET NO: SDA-5

SHEET TITLE: GUTTER DETAIL

REF: A4-06

EPDM MEMBRANE, WRAP
OVER SCUPPER ASSEMBLY
UP UNDER CAP FLASHING

5/8" EXT PLYWOOD

WHERE EXT PLYWOOD IS
CONTINUOUS, WRAP
EPDM MEMBRANE UP
UNDER CAP FLASHING

EPDM MEMBRANE, WRAP ALONG
GUTTER AND INTO SCUPPER
ASSEMBLY

4-1/2" ROOF DRAIN, SEE DETAIL 2/A1-13

TAPERED
INSULATION @ 1/4"
PER FOOT, MIN R-20

SIM @ MAIN ENTRANCE
CANOPY GUTTER

METAL CAP FLASHING W/ CLEATS

CONT. WOOD BLOCKING

3-5/8" MET STUDS MET STUDS @
16" O.C. W/ BATT INSULATION

5/8" FIBERGLASS MAT GYP
SHEATHING W/ EIFS FINISH,
COLOR 1

BACKER ROD & SEALANT AROUND
SCUPPER PENETRATION

12" X 4" THRU-WALL PREFIN SHEET
METAL SCUPPER

BACKER ROD & SEALANT AROUND
SCUPPER PENETRATION

BOTTOM OF SCUPPER TO ALIGN
WITH LEVEL OF EPDM ROOFING

5/8" EXT PLYWOOD

3-5/8" MET STUDS MET STUDS @
16" O.C. W/ BATT INSULATION

5/8" FIBERGLASS MAT GYP
SHEATHING W/ EIFS FINISH,
COLOR 1

3/4" REVEAL TRIM, BLACK

3" ROUND STL DOWNSPOUT
PIPE, PRIME AND PAINT

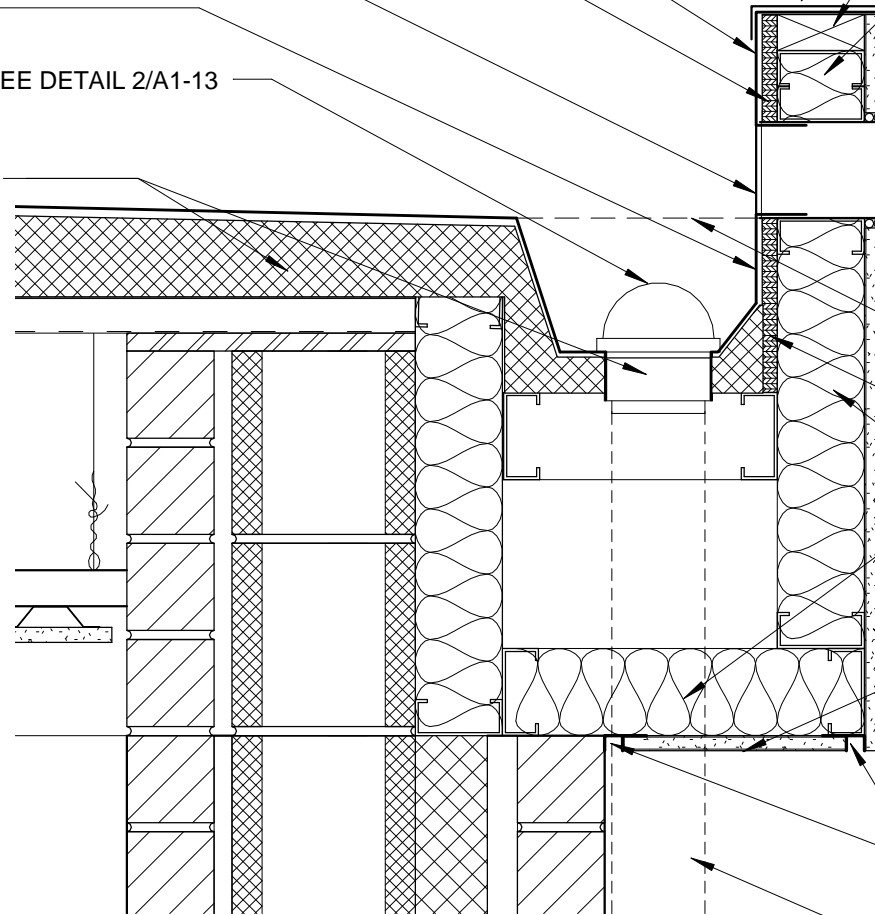

SUPPLEMENTAL DRAWING

DATE: 02/06/14

DRAWN: MEM

SCALE: 1/8" = 1'-0"

SHEET NO: SDA-6

SHEET TITLE: REFLECTED CEILING REVISIONS

REF: A6-05 & A6-08

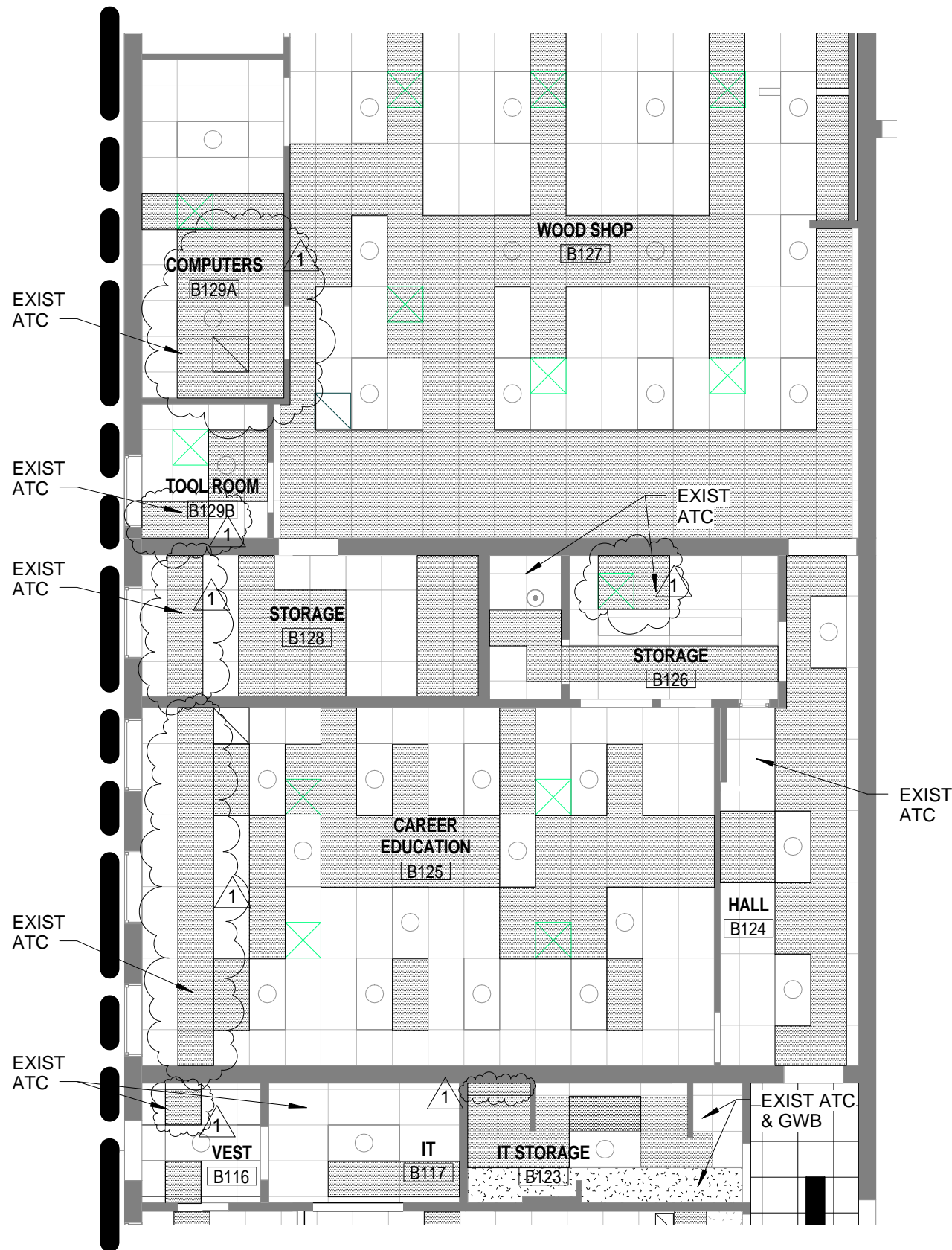

1 FIRST FLOOR PLAN - AREA B - REFLECTED CEILING
SCALE: 1/8" = 1'-0"

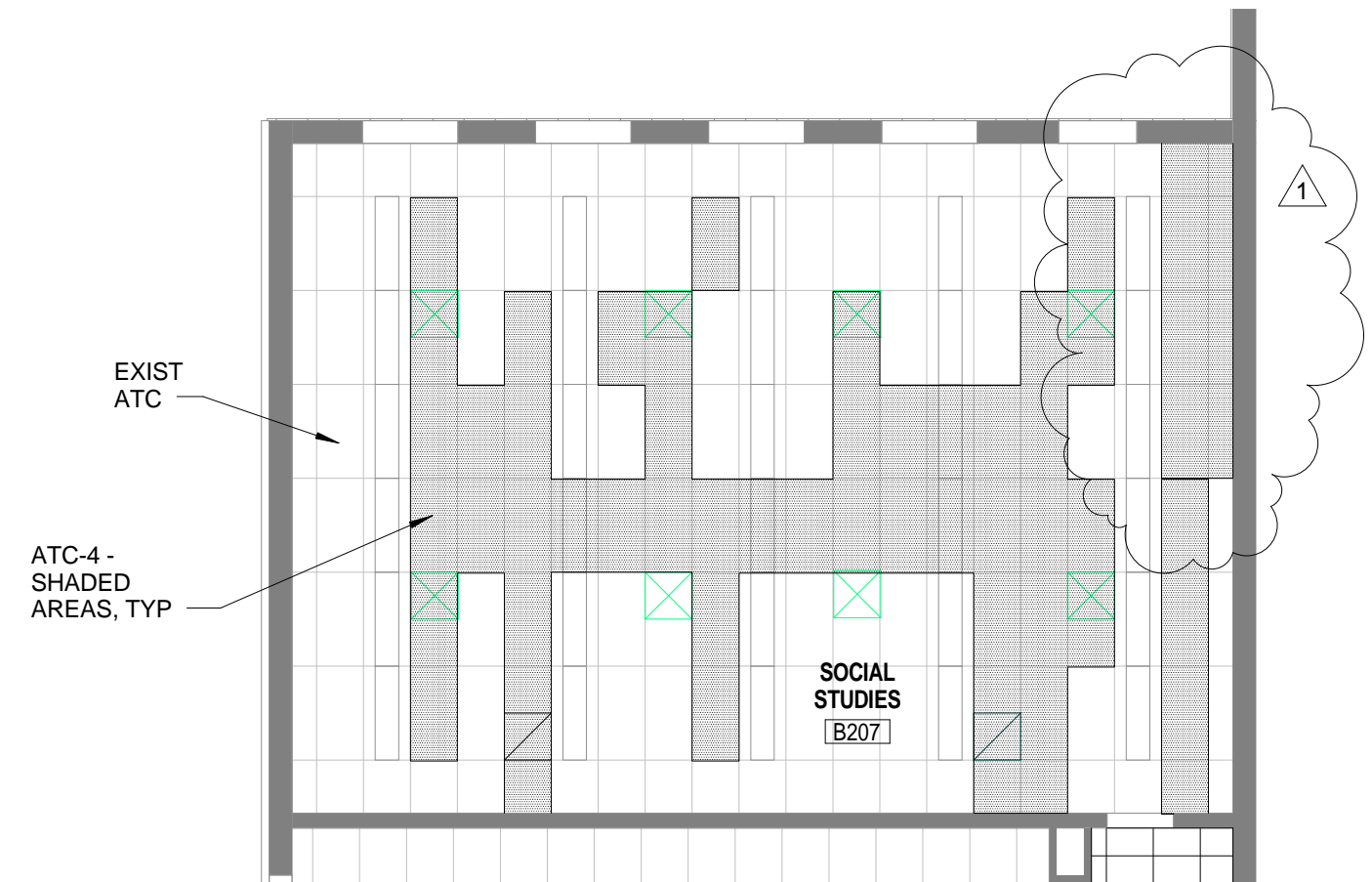

2 SECOND FLOOR PLAN - AREA B - REFLECTED CEILING
SCALE: 1/8" = 1'-0"

SUPPLEMENTAL DRAWING

DATE: 02/06/14

DRAWN: MEM

SCALE: 1/16" = 1'-0"

SHEET NO: SDA-7

SHEET TITLE: FIRE PROTECTION REVISIONS

REF: AFP-2 & AFP-3

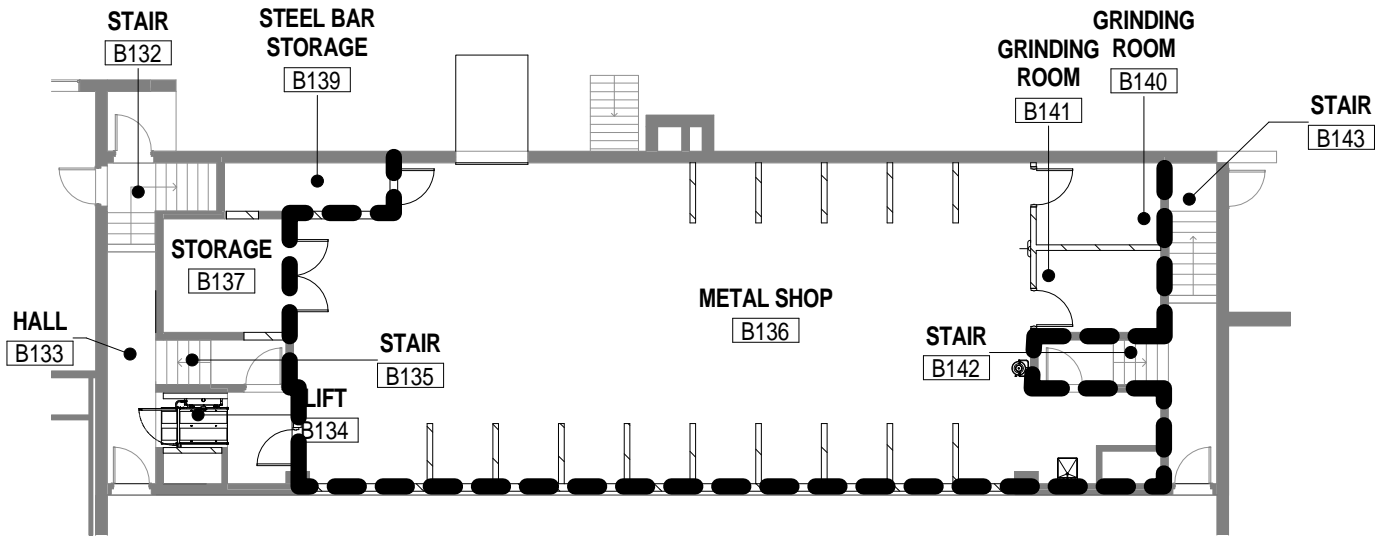

1 FIRST FLOOR FIRE PROTECTION PLAN
 SCALE: 1/16" = 1'-0"

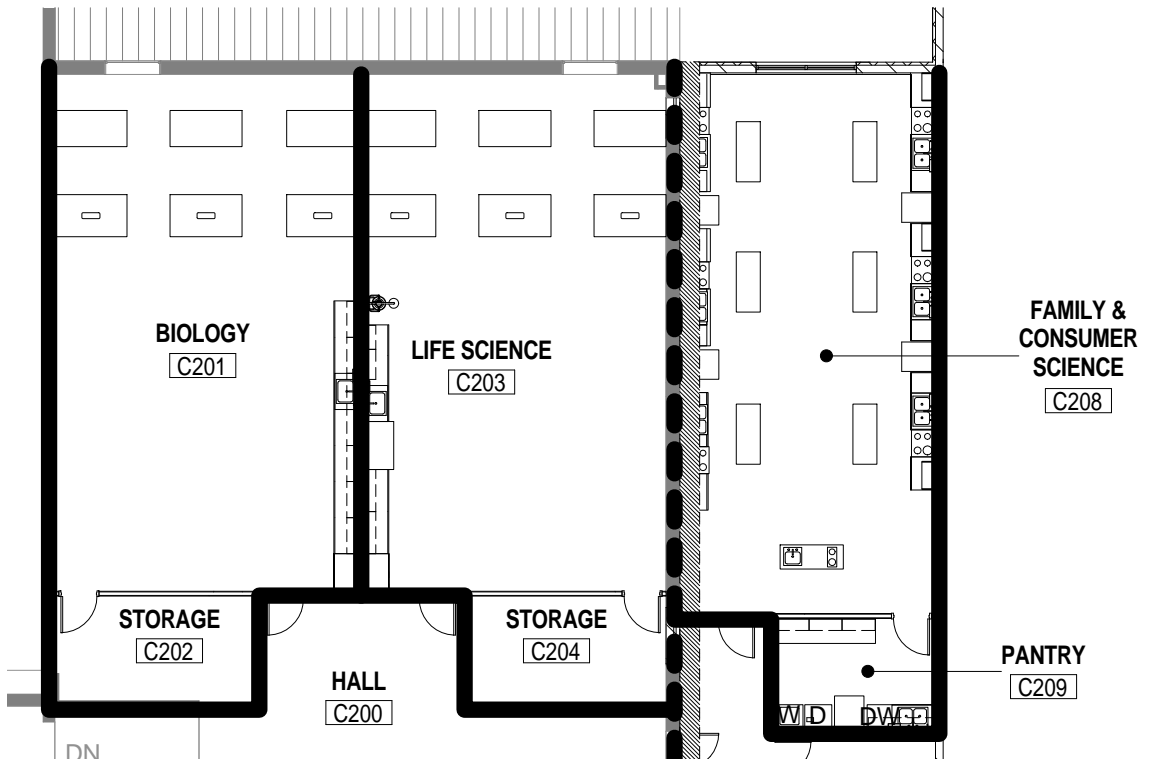

2 SECOND FLOOR FIRE PROTECTION PLAN
 SCALE: 1/16" = 1'-0"

SUPPLEMENTAL DRAWING

DATE: 02/05/14

DRAWN: KMW

SCALE: 1/8" = 1'-0"

SHEET NO: SDS-1

SHEET TITLE: PARTIAL FIRST FLR. PLAN - AREA B - METAL SHOP (B136)

REF: 2/S1-08

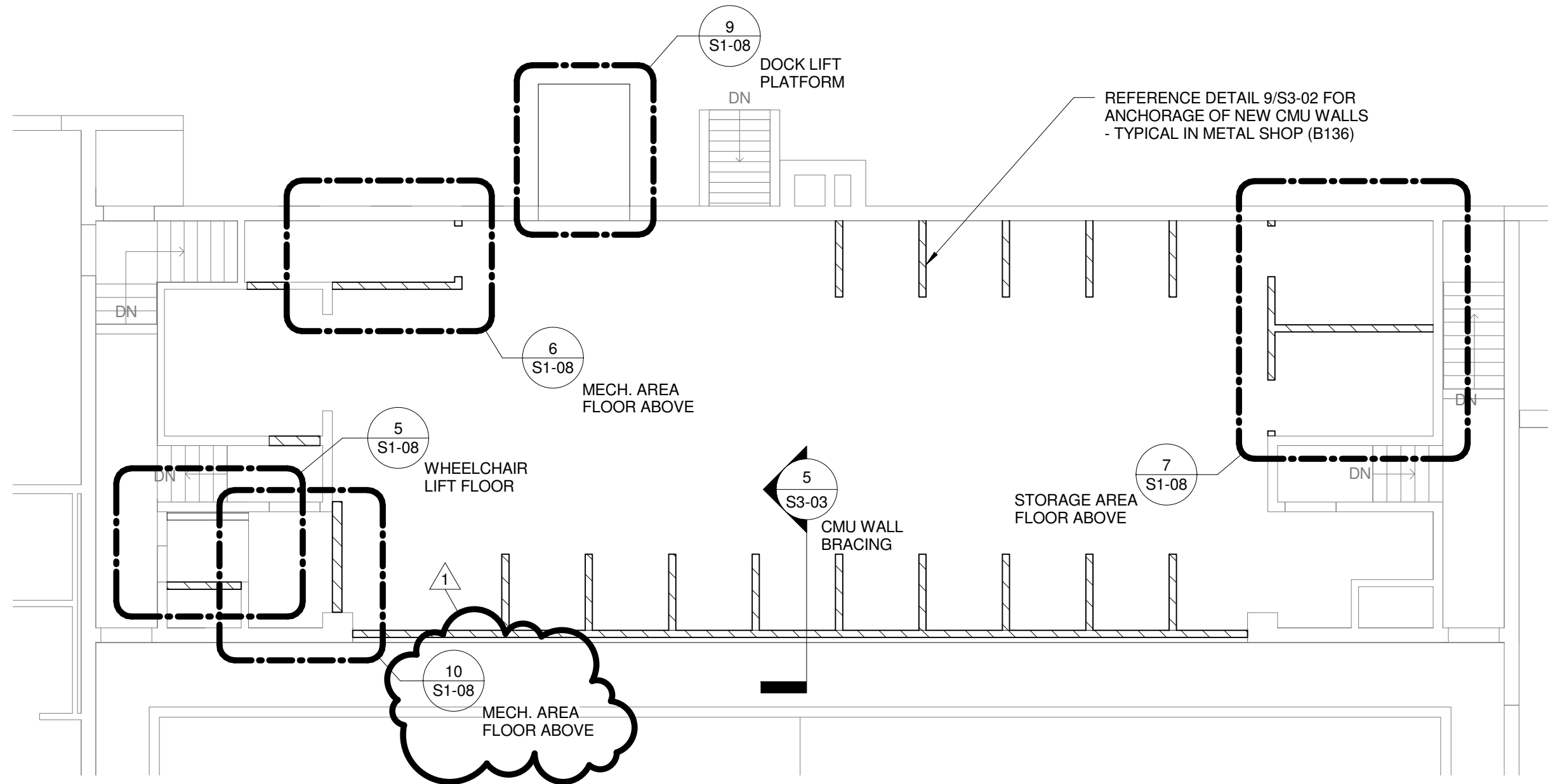

SCHEMMER

ARCHITECTS | ENGINEERS | PLANNERS

PROJECT: WEEPING WATER PUBLIC SCHOOLS
ADDITIONS & RENOVATION

JOB NO: 06368.001

SUPPLEMENTAL DRAWING

DATE: 02/05/14

DRAWN: KMW

SCALE: 1/4" = 1'-0"

SHEET NO: SDS-2

SHEET TITLE: MECHANICAL AREA FLOOR (METAL SHOP B136)

REF: 10/S1-08

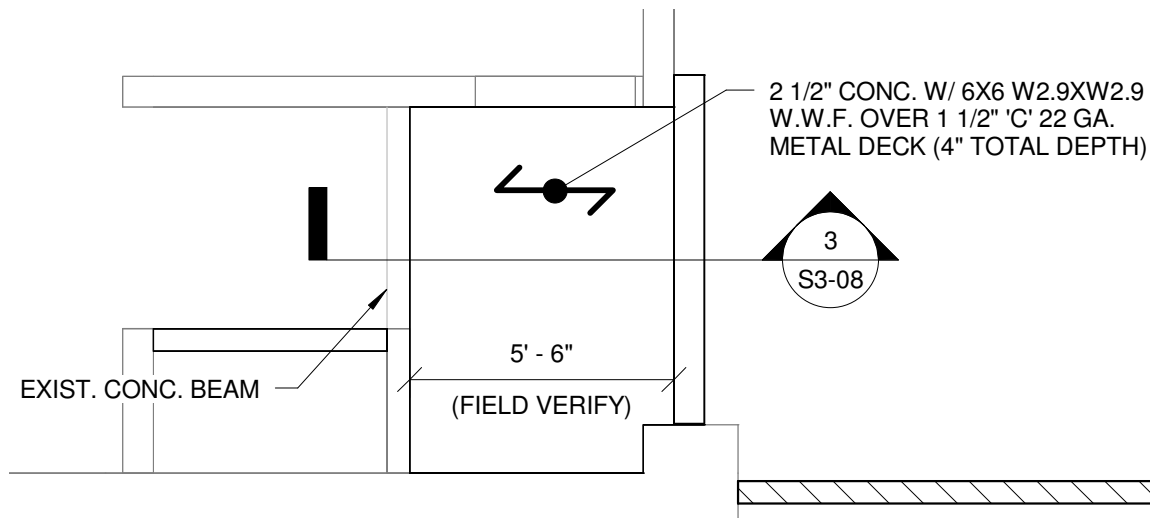

NORTH

SCHEMMER

ARCHITECTS | ENGINEERS | PLANNERS

PROJECT: WEEPING WATER PUBLIC SCHOOLS
ADDITIONS & RENOVATION

JOB NO: _____

SUPPLEMENTAL DRAWING

DATE: 02/05/14

DRAWN: KMW

SCALE: 3/4" = 1'-0"

SHEET NO: SDS-3

SHEET TITLE: SECTION AT MECHANICAL AREA FLOOR

REF: 3/S3-08

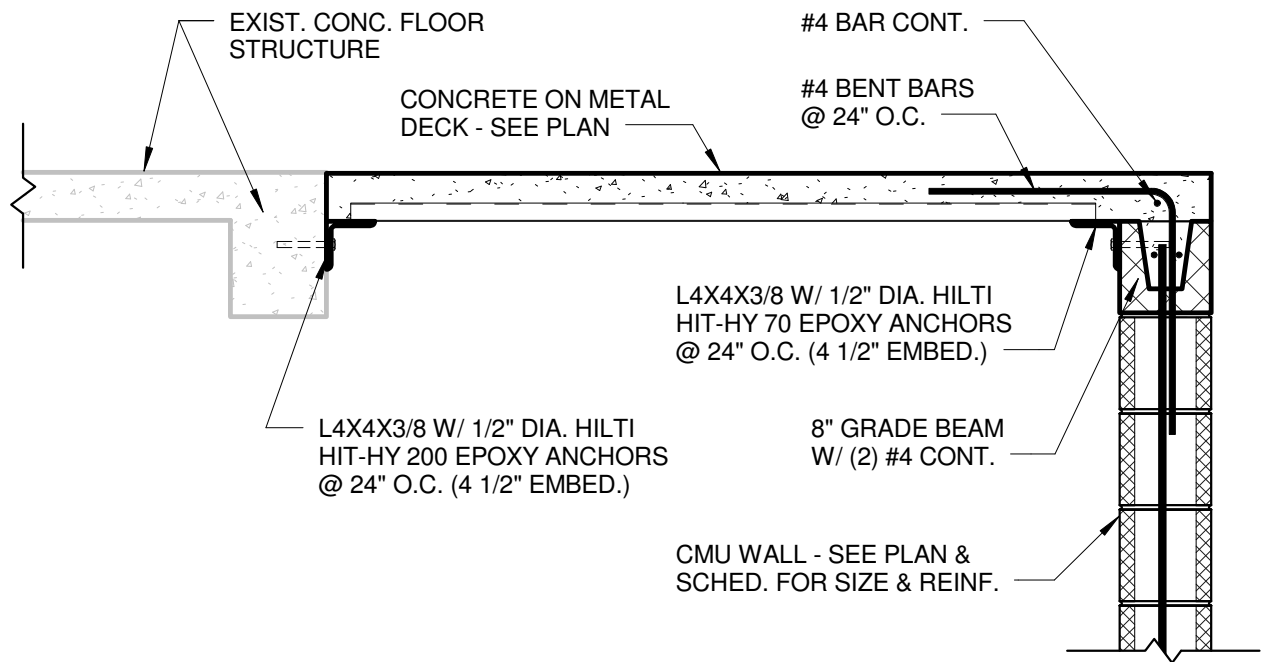

SCHEMMER

ARCHITECTS | ENGINEERS | PLANNERS

PROJECT: WEEPING WATER PUBLIC SCHOOLS
ADDITIONS & RENOVATION

JOB NO: 06368.001

SUPPLEMENTAL DRAWING

DATE: 02/03/14

DRAWN: ACS

SCALE: As indicated

SHEET NO: SDE-1

SHEET TITLE: ADDENDUM NO. 1

REF: E2-04

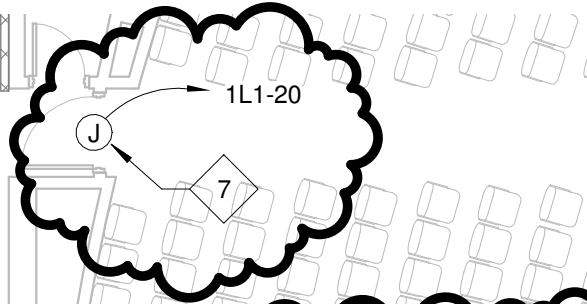

REFERENCED ELECTRICAL NOTES (X):

7. POWER FOR AUTOMATIC DOOR OPERATORS. PROVIDE RECEPTACLE AS REQUIRED BY MANUFACTURER. PROVIDE LOCAL DISCONNECT AND FUSE AS REQUIRED BY CODE AND AHJ.

AUDITORIUM

A133

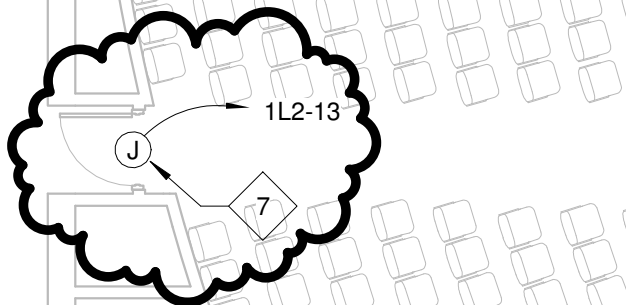

SUPPLEMENTAL DRAWING

DATE: 02/03/14

DRAWN: ACS

SCALE: As indicated

SHEET NO: SDE-2

SHEET TITLE: ADDENDUM NO. 1

REF: E3-04

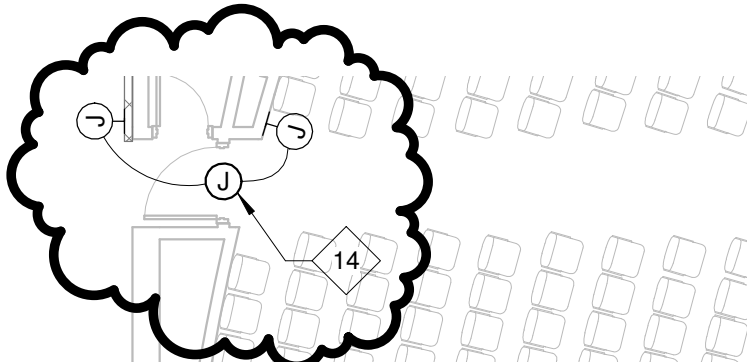

REFERENCED ELECTRICAL NOTES (X):

14. ROUGH-IN FOR DOOR AUTOMATIC OPERATOR. PROVIDE WIRING FROM CONTROLLER TO PADDLES. ELECTRICAL CONTRACTOR SHALL BE RESPONSIBLE FOR TROUBLESHOOTING AUTOMATIC OPERATOR WITH DOOR INSTALLER.

AUDITORIUM

A133

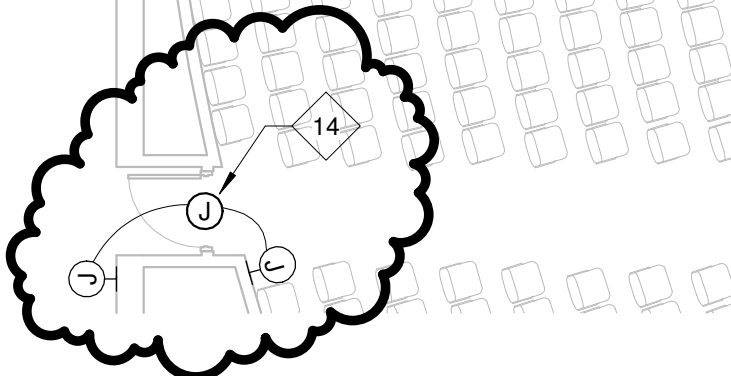

SUPPLEMENTAL DRAWING

DATE: 02/03/14

DRAWN: ACS

SCALE: 1/8" = 1'-0"

SHEET NO: SDE-3

SHEET TITLE: ADDENDUM NO. 1

REF: E1-05 & E3-09

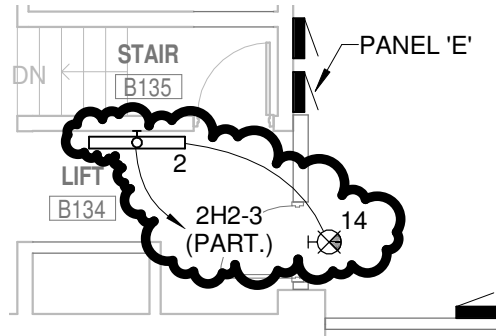

1 FIRST FLOOR PLAN - AREA B - LIGHTING
SCALE: 1/8" = 1'-0"

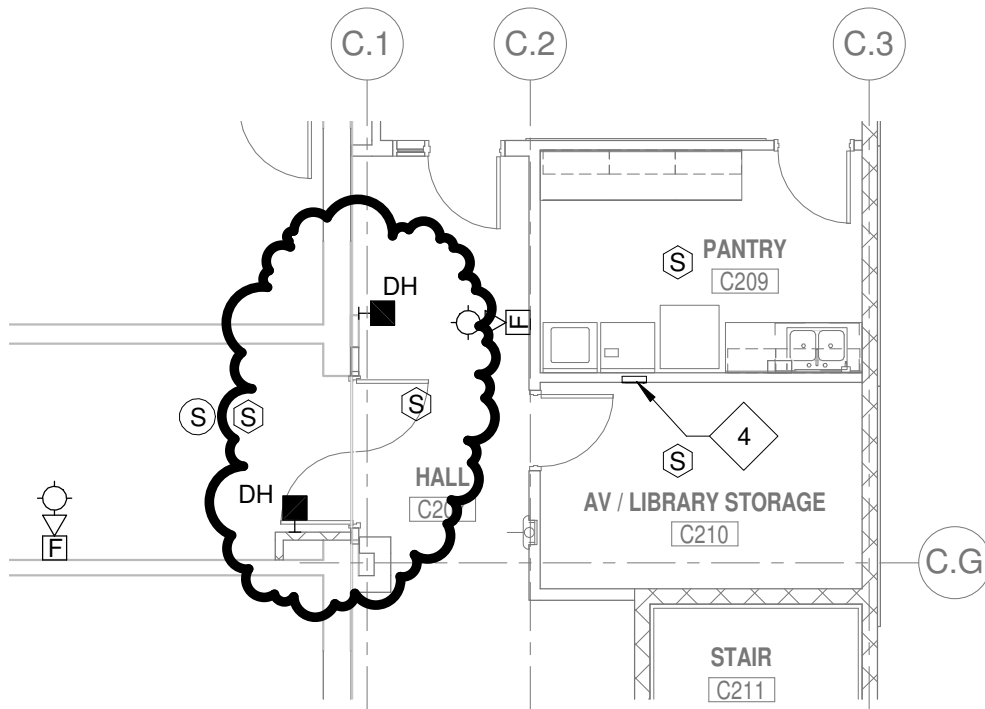

2 SECOND FLOOR PLAN - AREA C - POWER & AUX SYS
SCALE: 1/8" = 1'-0"

SUPPLEMENTAL DRAWING

DATE: 02/03/14

DRAWN: ACS

SCALE: As indicated

SHEET NO: SDE-4

SHEET TITLE: ADDENDUM NO. 1

REF: E2-06

REFERENCED ELECTRICAL NOTES (X):

10. PROVIDE QUAD RECEPTACLE IN CEILING MOUNTED ENCLOSURE.

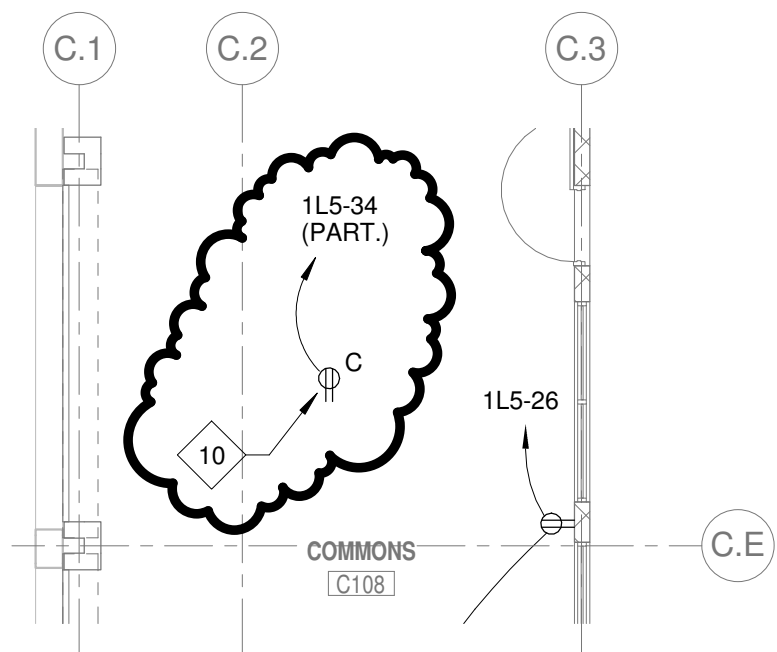
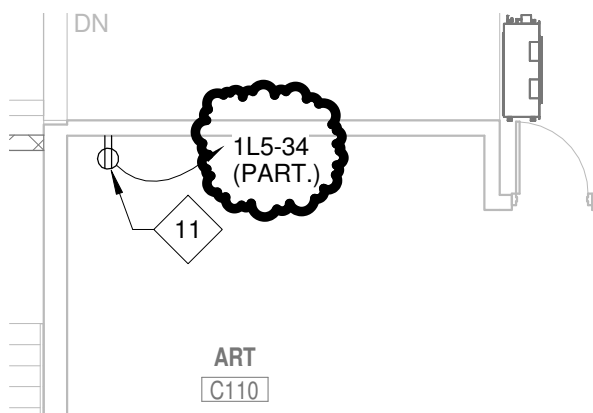

SUPPLEMENTAL DRAWING

DATE: 02/03/14

DRAWN: ACS

SCALE: As indicated

SHEET NO: SDE-5

SHEET TITLE: ADDENDUM NO. 1

REF: E2-06

REFERENCED ELECTRICAL NOTES (X):

13. COORDINATE RECEPTACLE LOCATION WITH WIRELESS ACCESS POINT. MOUNT 72" ABOVE TRACK. COORDINATE EXACT LOCATION WITH BUILDING OWNER PRIOR TO ROUGH-IN. BUILDING OWNER MAY MOVE OUTLET AND WIRELESS ACCESS POINT UP TO 20 FT IN ANY DIRECTION AT NO ADDITIONAL COST. CONTRACTOR SHALL UTILIZE SURFACE MOUNT RACEWAY, WIREMOLD ECLIPSE SERIES OR EQUAL.

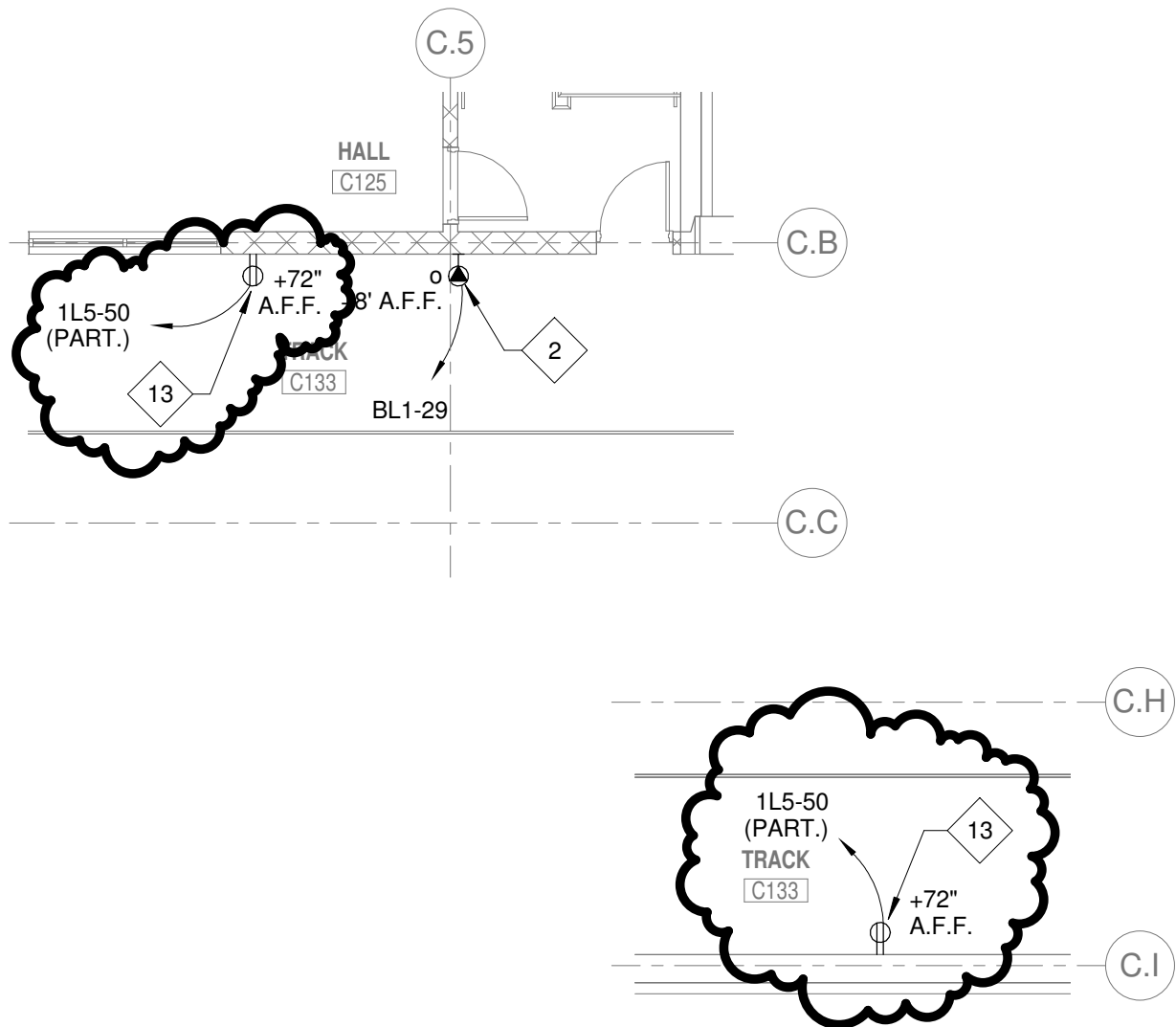

SUPPLEMENTAL DRAWING

DATE: 02/03/14

DRAWN: ACS

SCALE: As indicated

SHEET NO: SDE-6

SHEET TITLE: ADDENDUM NO. 1

REF: E2-09

REFERENCED ELECTRICAL NOTES (X):

3. POWER FOR TABLE OUTLETS. PROVIDE POWER THROUGH FLOOR OR WALL, AS APPROPRIATE.

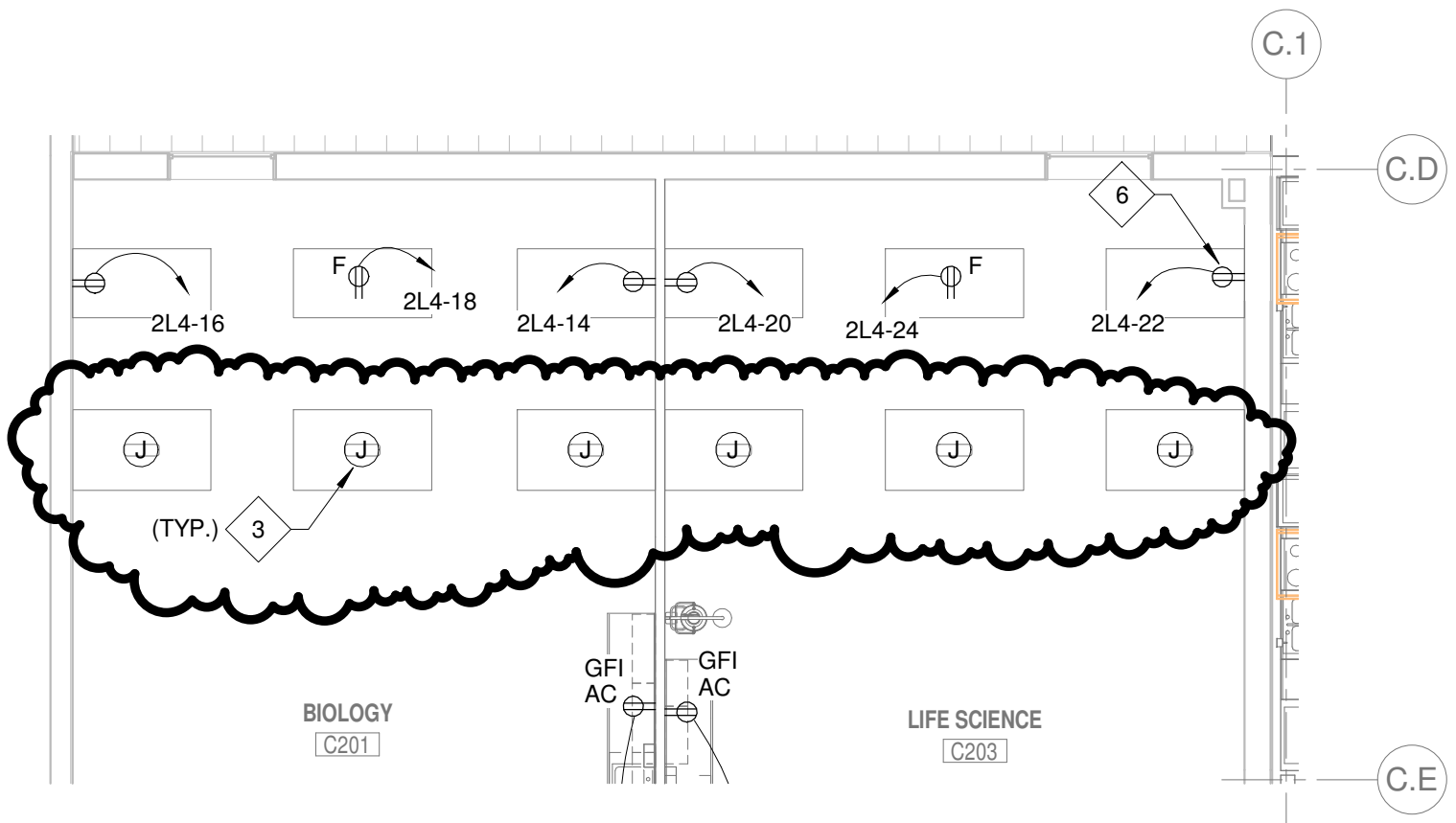

SUPPLEMENTAL DRAWING

DATE: 02/03/14

DRAWN: ACS

SCALE: As indicated

SHEET NO: SDE-7

SHEET TITLE: ADDENDUM NO. 1

REF: E3-05

REFERENCED ELECTRICAL NOTES(\diamond x):

14. PROVIDE SECURITY ROUGH INS PER DETAIL 6, SHEET E4-01.

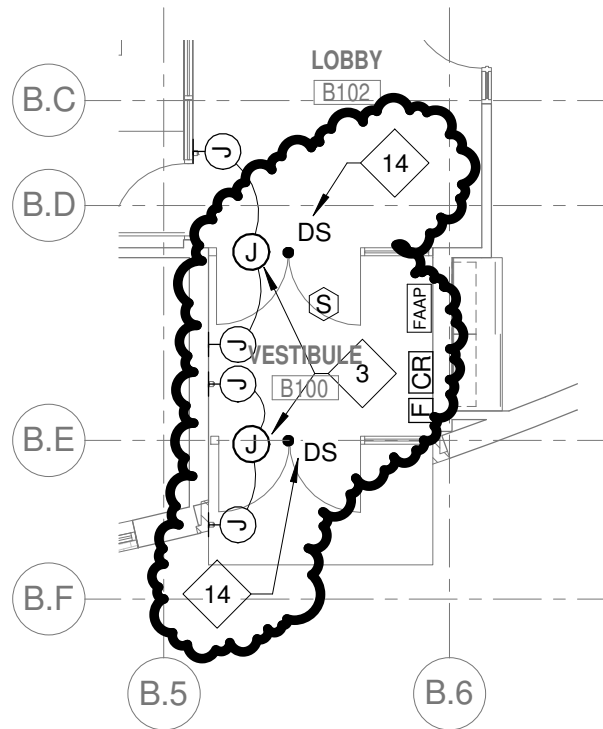

SUPPLEMENTAL DRAWING

DATE: 02/03/14

DRAWN: ACS

SCALE: As indicated

SHEET NO: SDE-8

SHEET TITLE: ADDENDUM NO. 1

REF: E3-06

REFERENCED ELECTRICAL NOTES (X):

15. PROVIDE A WIRELESS ACCESS POINT (HP MODEL MSM460 OR EQUAL) WITH 1 PORT POWER INJECTOR (HP MODEL J9047B OR EQUAL). PROVIDE 1 CAT 6 ETHERNET CABLE TO COMMUNICATIONS EQUIPMENT IN CEILING MOUNTED IDF. COORDINATE EXACT LOCATION WITH OWNER PRIOR TO ROUGH IN. INSTALL CEILING MOUNT HUBBELL RE-BOX ENCLOSURE FOR WIRELESS ACCESS POINTS (MODEL NO. WBC12) OR EQUAL.

16. PROVIDE A WIRELESS ACCESS POINT (HP MODEL MSM460 OR EQUAL) WITH 1 PORT POWER INJECTOR (HP MODEL J9047B OR EQUAL). PROVIDE 1 CAT 6 ETHERNET CABLE TO COMMUNICATIONS EQUIPMENT IN CEILING MOUNTED IDF. COORDINATE EXACT LOCATION WITH OWNER PRIOR TO ROUGH IN. INSTALL HUBBELL RE-BOX FOR WIRELESS ACCESS POINTS (MODEL NO. WBW10W) OR EQUAL. MOUNT 72" ABOVE TRACK.

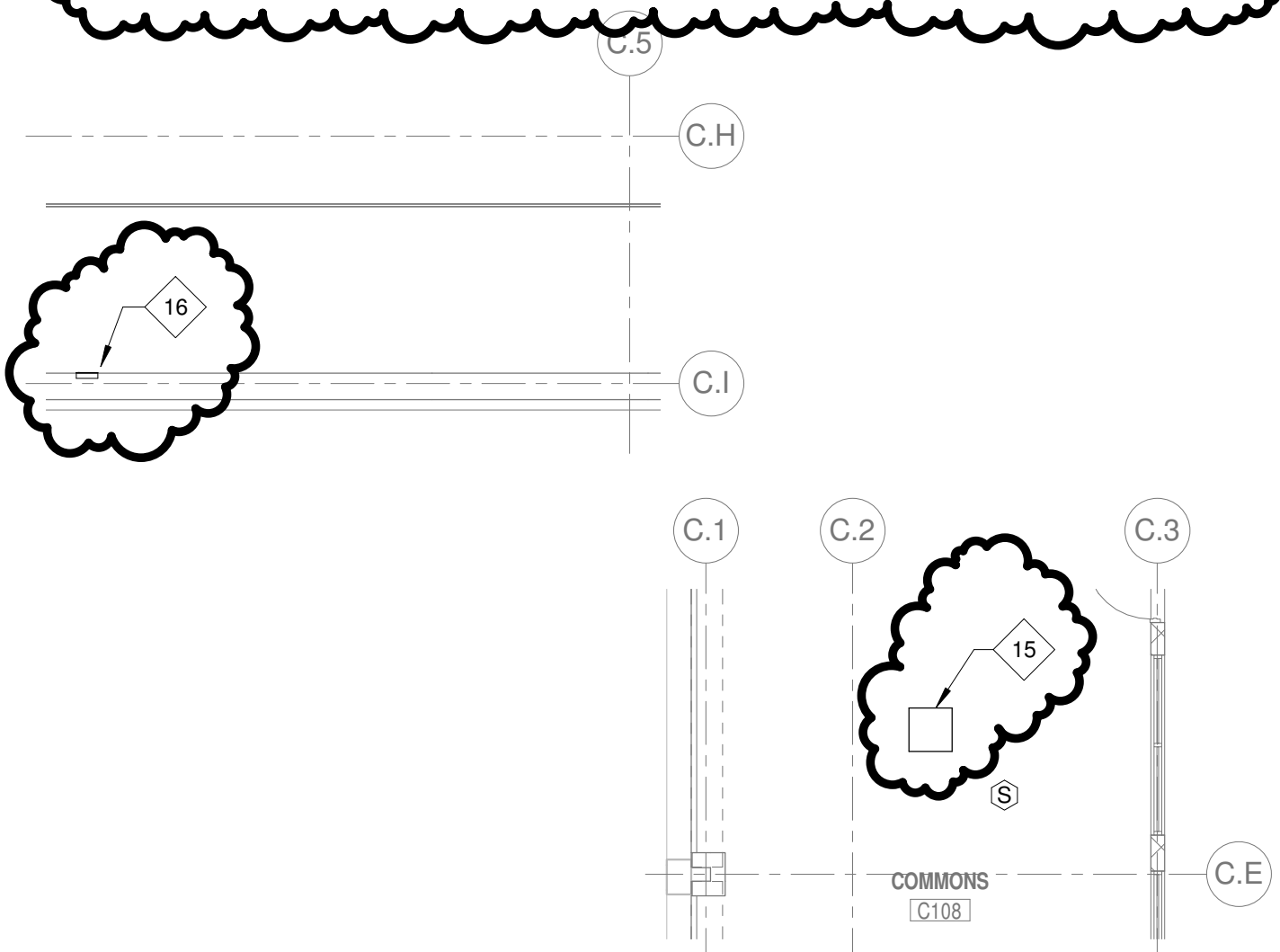

SUPPLEMENTAL DRAWING

DATE: 02/03/14

DRAWN: ACS

SCALE: As indicated

SHEET NO: SDE-9

SHEET TITLE: ADDENDUM NO. 1

REF: E3-06

REFERENCED ELECTRICAL NOTES (X):

16. PROVIDE A WIRELESS ACCESS POINT (HP MODEL MSM460 OR EQUAL) WITH 1 PORT POWER INJECTOR (HP MODEL J9047B OR EQUAL). PROVIDE 1 CAT 6 ETHERNET CABLE TO COMMUNICATIONS EQUIPMENT IN CEILING MOUNTED IDF. COORDINATE EXACT LOCATION WITH OWNER PRIOR TO ROUGH IN. INSTALL HUBBELL RE-BOX FOR WIRELESS ACCESS POINTS (MODEL NO. WBW10W) OR EQUAL. MOUNT 72" ABOVE TRACK.

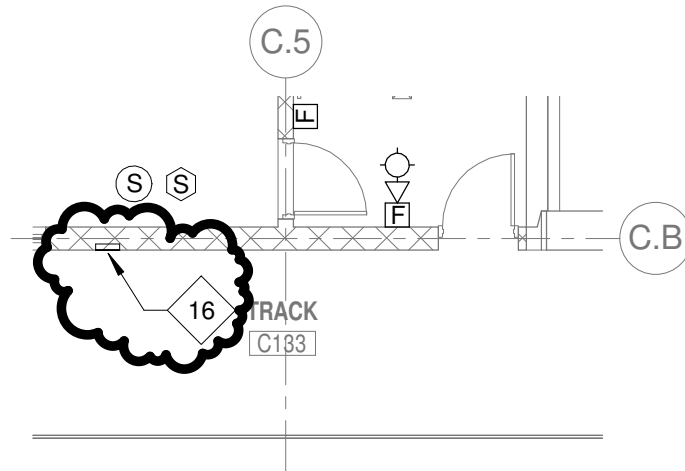

SUPPLEMENTAL DRAWING

DATE: 02/04/14

DRAWN: KJS

SCALE: NONE

SHEET NO: SDE-10

SHEET TITLE: ADDENDUM NO. 1

REF: E5-01

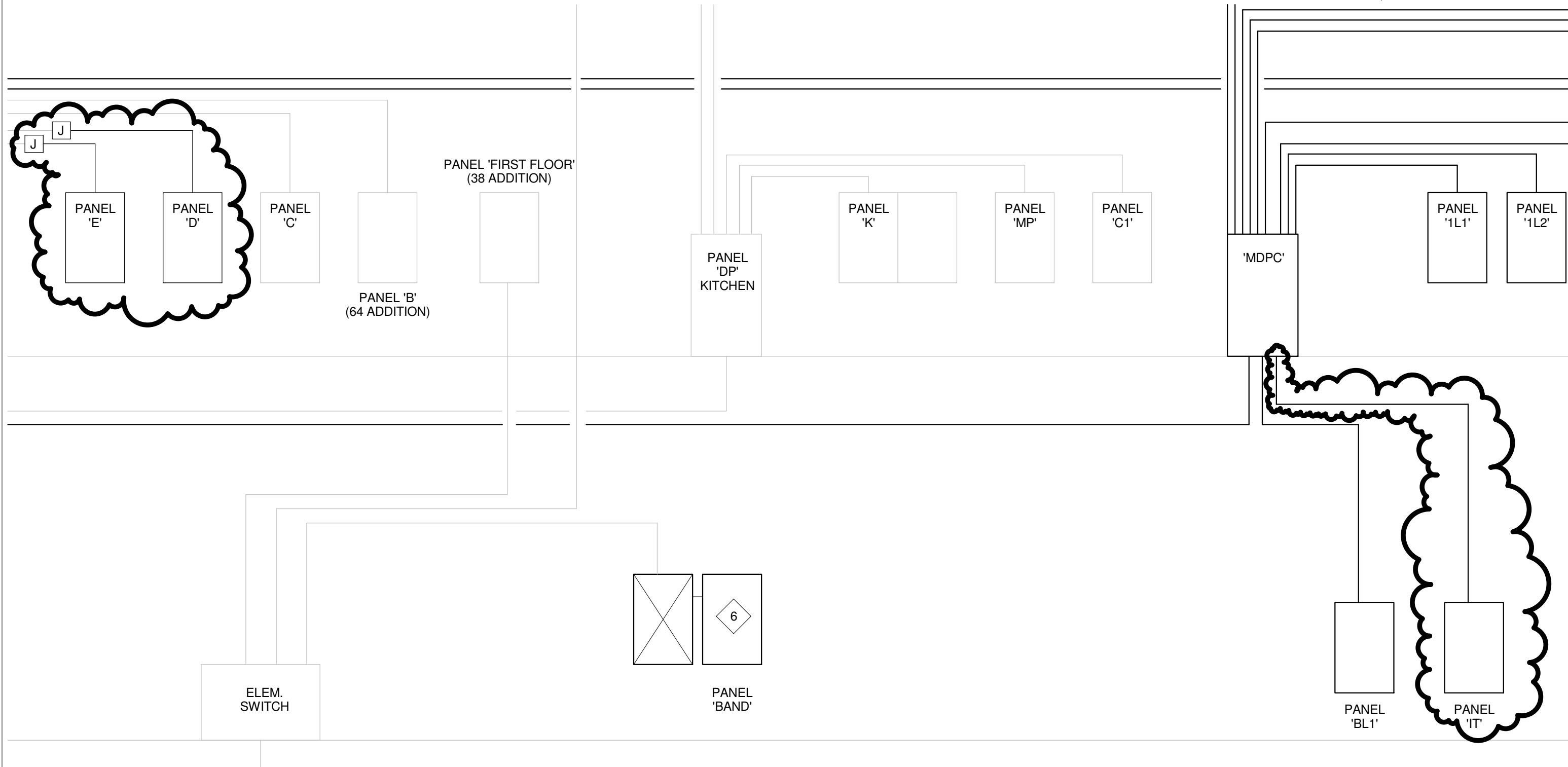

C:\Users\tschickler\Documents\06368001-ELEC_schickler.rvt 2/4/2014 1:52:50 PM

SUPPLEMENTAL DRAWING

DATE: 02/05/14

DRAWN: KJS

SCALE: 1/8" = 1'-0"

SHEET NO: SDE-11

SHEET TITLE: ADDENDUM NO. 1

REF: E2-06 & E3-06

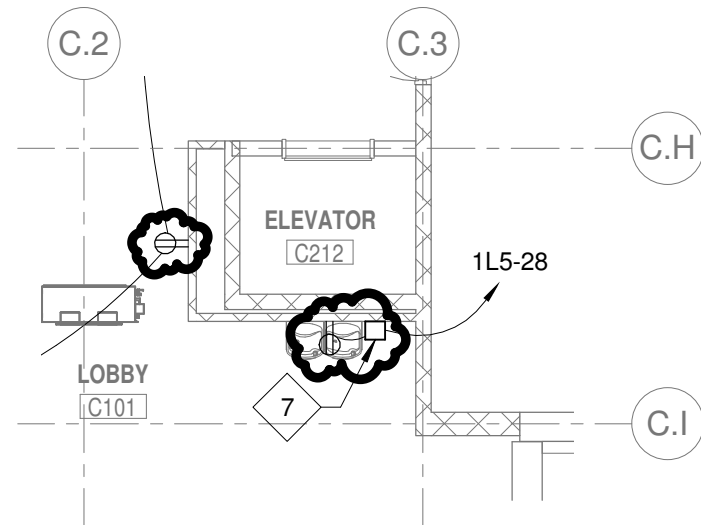

2 FIRST FLOOR PLAN - AREA C - POWER
SCALE: 1/8" = 1'-0"

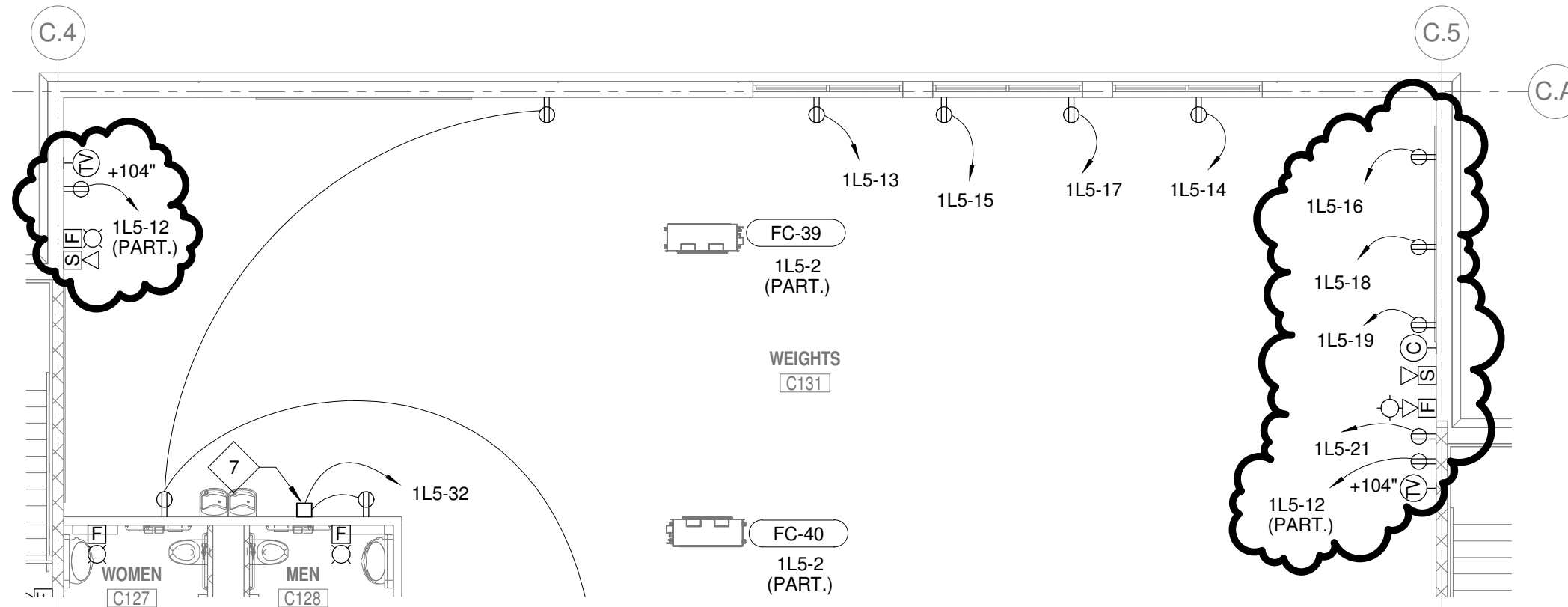

1 FIRST FLOOR PLAN - AREA C - POWER & AUX SYS
SCALE: 1/8" = 1'-0"