



<b>PROJECT:</b>	City Impact	<b>PROJECT NO.</b>	L11118
<b>FROM:</b>	BVH - Dennis Coudriet	<b>DATE:</b>	12.3.13
<b>TO:</b>	Brester Construction	<b>ADDENDUM NO.</b>	Two

*This Addendum is issued by the Architect to all bidders of record prior to receipt of proposals. Bidders shall acknowledge receipt of this addendum by so indicating on the Proposal Form. Failure to do so may subject Bidder to disqualification.*

*All information and instructions given herein shall become a part of the Contract Documents.*

#### **DRAWINGS**

1. Sheet C1.2, the concrete retaining wall located at the south wall of the existing slab is to be removed. A new cast in place wall shall be installed per the architectural and structural drawings
2. Amend addendum one material schedule for toilet partitions to:

#### **Toilet Partitions (TP): Section 102113**

TP-1 General Partitions  
Style: Color through Phenolic  
Type: Floor mount  
Color: TBD

3. See attached structural sheets for revisions and clarifications.

**END OF ADDENDUM**

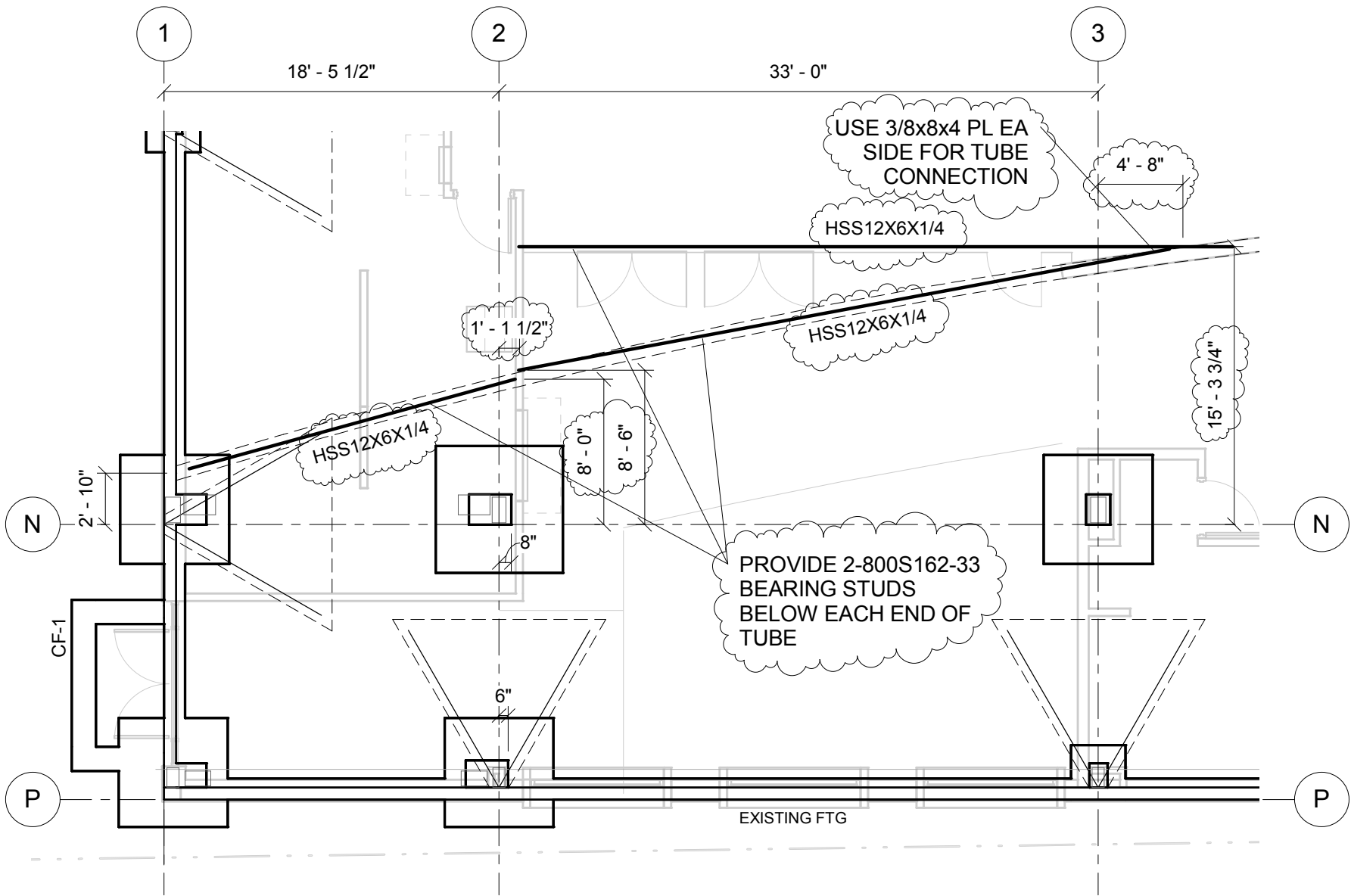

① METAL STUD SUPPORT TUBES  
 1/8" = 1'-0"

Date

12/02/13

Sheet No.

**SK-1**





