



PROJECT:	CENTENNIAL PUBLIC SCHOOL ADDITION AND RENOVATION	PROJECT NO.	L13030
FROM:	BVH ARCHITECTS	DATE:	NOV. 18, 2013
TO:	CHEEVER CONSTRUCTION	ADDENDUM NO.	BID PACKAGE #5 ADDENDUM #1

This Addendum is issued by the Architect to all bidders of record prior to receipt of proposals. Bidders shall acknowledge receipt of this addendum by so indicating on the Proposal Form. Failure to do so may subject Bidder to disqualification.

All information and instructions given herein shall become a part of the Contract Documents.

GENERAL

1. Additional information on structural lateral loads for precast walls. See the attached 'Exhibit A'.
2. Project schedule as proposed by the Construction Manager. See the attached 'Exhibit B'.
3. Mechanical equipment list and associated manufacturers listed for prior approval. See the attached 'Exhibit C'.
4. The following Substitution Requests are approved for bidding:
 - A. John's Manville – 075300 EPDM Roofing
 - B. Mule-Hide Products Co., Inc. – 075300 EPDM Roofing
 - C. Arizona Courtlines, Inc. – 116623 Gymnasium Equipment
 - D. Architectural Arts / LSI – 064100 Architectural Wood Casework
 - E. Sportable Scoreboards – 116624 Scoreboards
 - F. Nevco Inc. – 116624 Scoreboards
 - G. MarcStone, LLC – 034500 Architectural Precast
 - H. SaftiFirst Fire Rated Glazing SuperLite I and II – 088000 Glazing
 - I. Connor 25/32" x 2 1/4" 2nd and Better, **Continuous Strip** – 096466 Wood Athletic Flooring
 - i. **Random Length not accepted**
 - J. Connor RezillPanel (2"x2" Square Pads) - 096466 Wood Athletic Flooring
 - K. Tubelite – 084313 Aluminum-Framed Storefronts and 84413 Glazed Aluminum Curtain Walls
 - L. CPI Daylighting – Quadwall Polycarbonate Panel System – 084500 Translucent Wall and Roof Assemblies
 - M. ACH Foam Technologies – 072100 Thermal Insulation
 - N. Olympus Lockers – Hercules All Welded Lockers – 105100 Lockers
 - O. BASF Wall Systems - Enershield – 072700 Air Barriers

PROJECT MANUAL

1. SECTION 004100 – BID FORM
 - A. Added section in its entirety. See attachment.

2. SECTION 011000 - SUMMARY

- A. Added "005-01 EXTERIOR CONCRETE PAVING" in its entirety.
- B. Added "005-02 INTERIOR FLATWORK" in its entirety.
- C. Added "005-03 MASONRY" in its entirety.
- D. Added "005-04 HOLLOWCORE SUPPLY" in its entirety.
- E. Added "005-05 STRUCTURAL STEEL PHASE II" in its entirety.
- F. Added "005-06 STEEL AND PRECAST ERECTION" in its entirety.
- G. Added "005-07 ROUGH CARPENTRY" in its entirety.
- H. Added "005-08 FINISH CARPENTRY LABOR" in its entirety.
- I. Added "005-09 FINISH CARPENTRY AND ARCHITECTURAL WOOD CASEWORK" in its entirety.
- J. Added "005-10 WATERPROOFING AND AIR BARRIERS" in its entirety.
- K. Added "005-11 JOINT SEALANTS" in its entirety.
- L. Added "005-12 METAL PLATE WALL PANELS & COMPOSITE WOOD VENEER PANELS" in its entirety.
- M. Added "005-13 MEMBRANE ROOFING AND FLASHINGS" in its entirety.
- N. Added "005-14 HOLLOW METAL FRAMES, DOORS AND HARDWARE" in its entirety.
- O. Added "005-15 SECTIONAL DOORS" in its entirety.
- P. Added "005-16 ALUMINUM STOREFRONTS, CURTAIN WALLS, DISPLAY CASE" in its entirety.
- Q. Added "005-17 TRANSLUCENT WALL AND ROOF ASSEMBLIES, TUBULAR SKYLIGHTS" in its entirety.
- R. Added "005-18 METAL STUD AND DRYWALL" in its entirety.
- S. Added "005-19 TILING" in its entirety.
- T. Added "005-20 ACOUSTICAL CEILINGS, ACOUSTIC ROOF COMP. AND WOOD FIBER PANELS" in its entirety.
- U. Added "005-21 RESILIENT FLOORING AND CARPET" in its entirety.
- V. Added "005-22 WOOD ATHLETIC FLOORING" in its entirety.
- W. Added "005-23 RESINOUS MATRIX TERRAZZO FLOORING" in its entirety.
- X. Added "005-24 PAINTING AND WALL COVERINGS" in its entirety.
- Y. Added "005-25 LOCKERS" in its entirety.
- Z. Added "005-26 SPECIALTIES SUPPLY" in its entirety.

- AA. Added "005-27 GYMNASIUM EQUIPMENT" in its entirety.
- BB. Added "005-28 LABORATORY EQUIPMENT" in its entirety.
- CC. Added "005-29 SCOREBOARDS" in its entirety.
- DD. Added "005-30 TELESCOPING BLEACHERS" in its entirety.
- EE. Added "005-31 FIRE SUPPRESSION" in its entirety.
- FF. Added "005-32 PLUMBING" in its entirety.
- GG. Added "005-33 HVAC" in its entirety.
- HH. Added "005-34 ELECTRICAL" in its entirety.
- II. Added "005-35 UTILITIES" in its entirety.

3. SECTION 118501 – WELDING BOOTHS

- A. Added section in its entirety. See attachment.

DRAWINGS

- A. Sheet C1.3, GRADING OVERVIEW PLAN. See attached 'Exhibit D'.
 - 1. Revised spot grades
 - 2. Delete Bio-retention Infiltration Cell Backfill Note 2 – 50% Topsoil less than 5% maximum clay content.
 - 3. Add Bio-retention Infiltration Cell Backfill Note 2 – 50% Compost
 - 4. Add Bio-retention Infiltration Cell Backfill Note 5 – Infiltration Cell depth shall be 2.0 feet
- B. Sheet C1.4, UTILITY PLAN. See the attached 'Exhibit D'.
 - 1. Revised pipe materials and flowlines
 - 2. Deleted inlets on south side of building
- C. Sheet C2.1, MISCELLANEOUS DETAILS. See the attached 'Exhibit D'.
 - 1. Deleted Detail 5
 - 2. Revised Detail 7
- D. Sheet A7.2, FRAME TYPES, Frame A17. See the attached 'Exhibit E'.
 - 1. Added horizontal mullion to reduce translucent panel size to less than the allowable 5'-0".
- E. Detail 2, ACCESSIBLE PLUMBING FIXTURE GUIDELINES. See the attached 'Exhibit E'.
 - 1. Added the Accessible Plumbing Fixture Guidelines containing typical fixture mounting height information.
- F. Sheet A1.2, FIRST FLOOR PLAN – AREA B. See the attached 'Exhibit F'.
 - 1. Revised WELD 108 room equipment layout

- G. Details A,B, and C, WOOD FEATURE DETAILS. See the attached 'Exhibit G'.
 - 1. Added a reflected ceiling plan, and accompanying construction details to illustrate the wood feature located on the north wall of N. COMMONS CORRIDOR 154.
- H. Details A and B, WOOD SIGNAGE FEATURE DETAILS. See the attached 'Exhibit H'.
 - 1. Added two construction details to illustrate the four wood signage features located on the south wall of CORRIDOR 146.

END OF ADDENDUM



CENTENNIAL PUBLIC SCHOOL ADDITION AND RENOVATION BP5 ADDENDUM 01 - EXHIBIT A

DATE: 11/08/13

LATERAL LOADS ON PRECAST WALLS

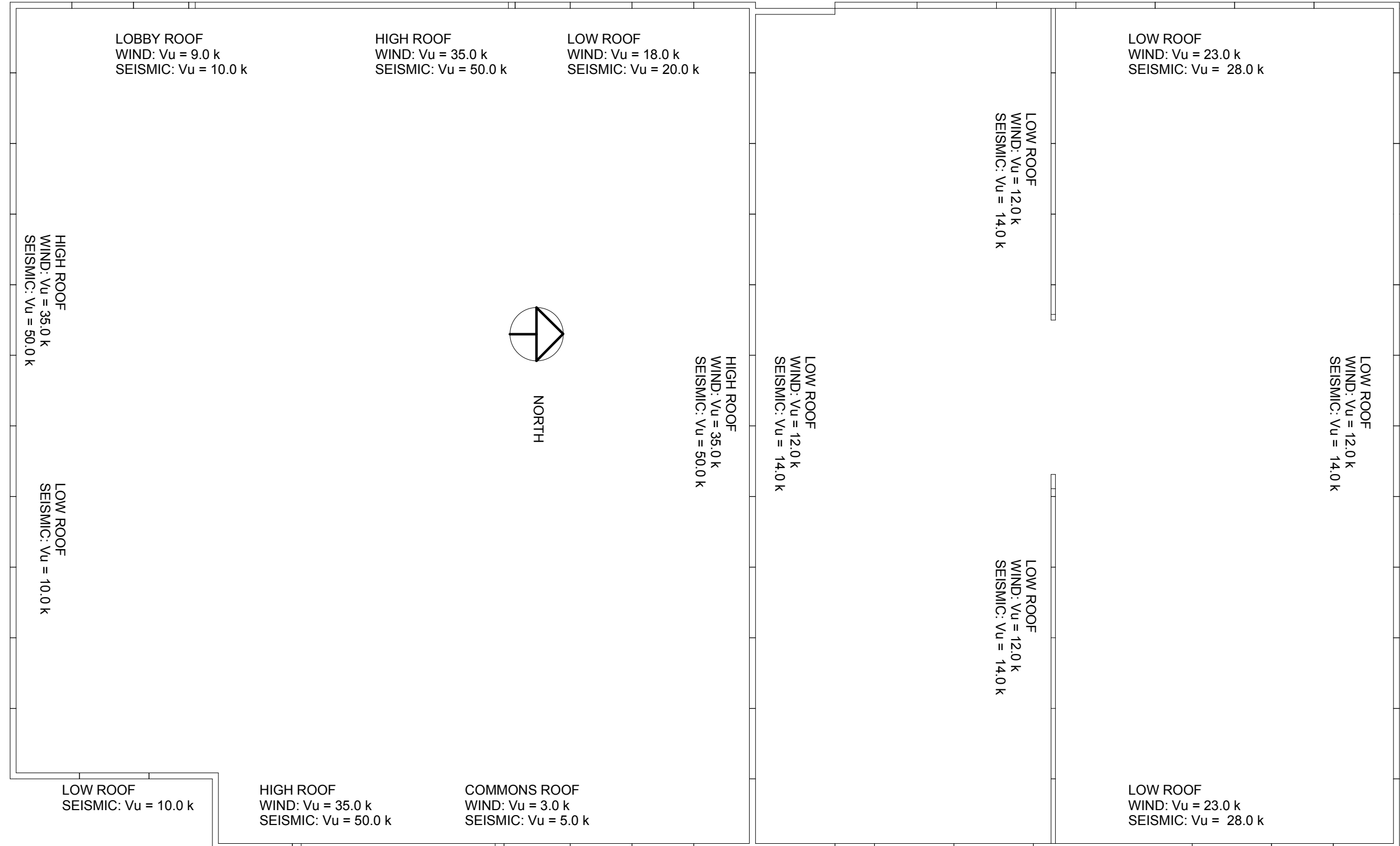

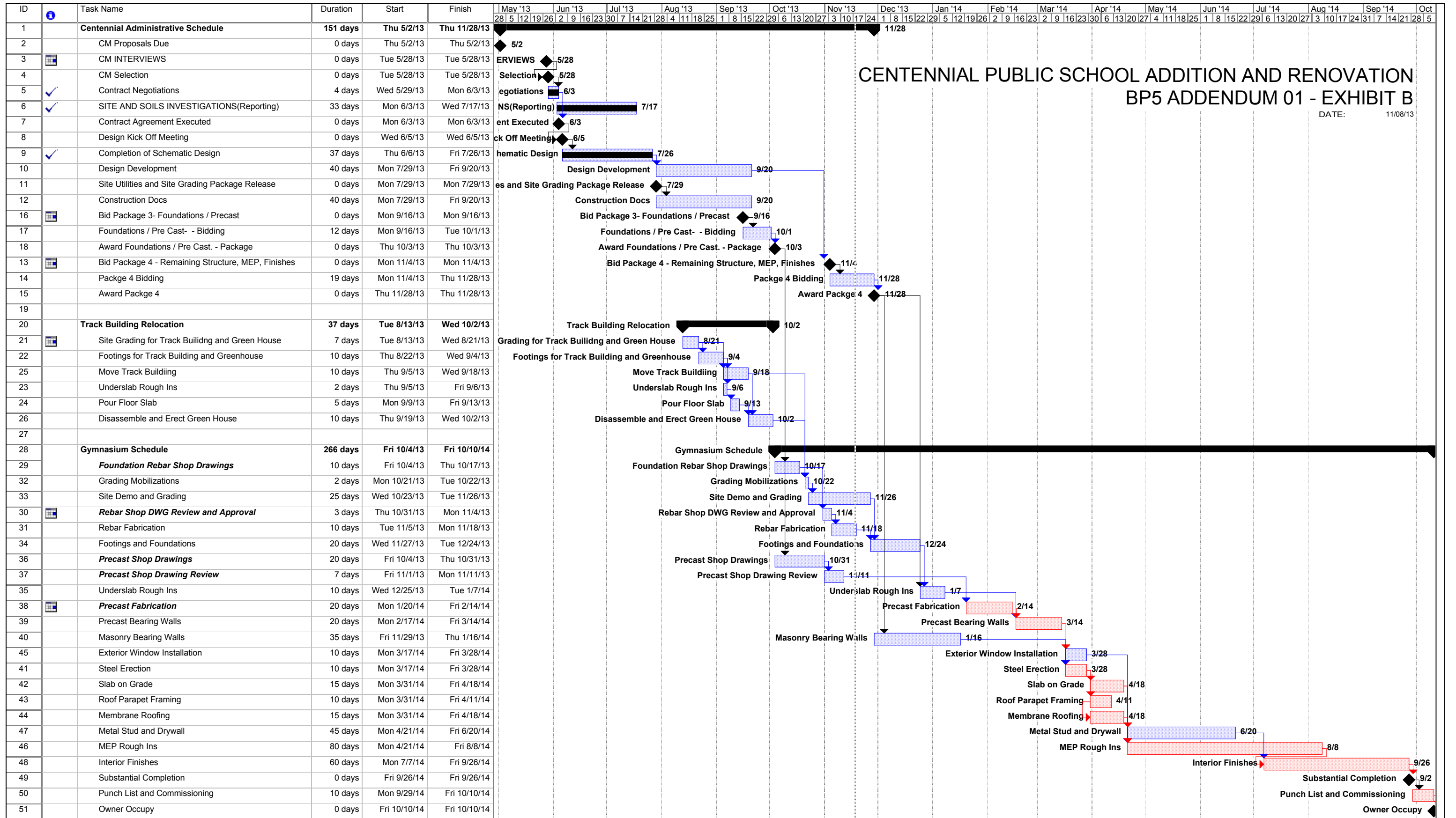

Project: Schedule 10-28-13.mpp
Date: Mon 11/18/13

Task		Critical Task Progress		Rolled Up Task		Rolled Up Progress		Project Summary	
Task Progress		Milestone		Rolled Up Critical Task		Split		Group By Summary	
Critical Task		Summary		Rolled Up Milestone		External Tasks		Deadline	



DATE ISSUED 11-18-2013

ADDENDUM # 1

ENGINEER Engineering Technologies, Inc.
825 M Street, Suite 200
Lincoln, NE 68508

PROJECT Centennial Public School Addition & Renovation
Bid Package #5

ETI PROJECT # 2013-077

The Architect issues this Addendum to all known bidders before receipt of proposals. Bidder shall acknowledge the receipt of this addendum on their proposal sheet and all information contained herein shall become a part of the contract documents.

ADDENDUM:

PRIOR APPROVAL – MECHANICAL

1. The following manufacturers have received prior approval for bidding purposes subject to shop drawing review:

A. List Equipment Here

- Showers
- Washfountain
- Flush Valves
- Thermostatic Mixing Valves
- Roof Hood
- Louver
- Exhaust Fans
- Spiral Ductwork
- Tankless Water Heater
- Domestic Water Circulating Pump
- Air Dampers

List Manufacturer Here

- Willoughby
- Willoughby
- Moen
- Lawler
- ACME, Loren Cook
- Air Balance Inc., United Enertech
- Twin City Fan, Captive Air
- Eastern Sheet Metal
- Hubbell
- Wilo
- United Enertech

END OF ADDENDUM

Centennial Public School Gymnasium Addition - UTICA, NEBRASKA

SECTION 004100
 BID FORM

Owner: Centennial Public Schools

Construction Manager: Cheever Construction Company

Name of Bidder	_____	Scope of Work:	<u>LIST SCOPE SUMMARY BIDDING</u>
Address	_____	[]	_____
City / State / Zip	_____	[]	_____
Telephone	_____	[]	_____
Fax	_____	[]	_____
Contact	_____	[]	_____
Email Address	_____	[]	_____
		[]	_____

Bid Package No:	005		
Bid Package Title:	100% Contract Documents and ASI #01		
Date of Plans:	November 4 th , 2013		

The undersigned acknowledges having reviewed the Contract Documents and is familiar with any and all conditions affecting the cost of the Work at the proposed site and hereby agrees to provide and furnish all labor, material, equipment and other necessary items to perform and complete, in a workmanlike manner, the Work as per the Contract Documents for the proposed Base Bid amount. The Base Bid shall include any and all permits, Fees, Bid Bond, Insurance, payroll taxes and other applicable charges necessary to perform the proposed Work. Bid is to exclude Nebraska sales tax.

Base Bid	\$	_____
Cost to add Performance and Payment Bond	\$	_____
Allowance (if any)	\$	_____
TOTAL	\$	_____

The undersigned also agrees to receipt and has included the following addenda in the Bid:

Addenda No. _____	Dated _____
Addenda No. _____	Dated _____
Addenda No. _____	Dated _____

The following Alternate(s) shall change the Base Bid:

Alternate No. 1	_____	ADD / DEDUCT	\$	_____
Alternate No. 2	NA	ADD / DEDUCT	\$	_____
Alternate No. 3	NA	ADD / DEDUCT	\$	_____
Alternate No. 4	_____	ADD / DEDUCT	\$	_____
Alternate No. 5	_____	ADD / DEDUCT	\$	_____
Alternate No. 6	_____	ADD / DEDUCT	\$	_____
Alternate No. 7	_____	ADD / DEDUCT	\$	_____
Alternate No. 8	_____	ADD / DEDUCT	\$	_____
Alternate No. 9	_____	ADD / DEDUCT	\$	_____
Alternate No. 10	_____	ADD / DEDUCT	\$	_____
Alternate No. 11	_____	ADD / DEDUCT	\$	_____

Alternate No. 12	ADD / DEDUCT	\$
Alternate No. 13	ADD / DEDUCT	\$
Alternate No. 14	ADD / DEDUCT	\$
Alternate No. 15	ADD / DEDUCT	\$
Unit Price No 1	Cost Per SF	\$
Unit Price No 2	Cost Per SF	\$
Unit Price No 3	Cost Per SF	\$

The following Fees for Changes in Work shall include all lump sum pricing and actual cost pricing on additions or deletions to Work included in the Bid. The Fees shall include all supervision, general requirements, overhead and profit and shall not exceed the following:

Contractor – Performed by Own Forces	10%
Contractor – Performed by Other Forces	5%
Contractor’s Subcontractor or Material Supplier – Performed by Subcontractor’s Subcontractor or Material Supplier Own Forces	10%
Subcontractor’s Subcontractor or Material Supplier – Performed by Other Forces than Subcontractor’s Subcontractor or Material Supplier	5%

The undersigned Bidder agrees to the following, if awarded the Contract:

1. Commencement of Work shall be within seven (7) calendar days after “Notice to Proceed”, unless otherwise established in notice.
2. Shop Drawing Submittals shall be submitted to the Construction Manager within fourteen (14) calendar days after “Notice to Proceed”, unless otherwise established in notice.
3. Substantial Completion of Work shall be in accordance with the Construction Managers’ schedule, whether the Work is to be prepared for the following Contractor’s Work or for Final Inspection and acceptance by Owner.
4. The Contractor shall be liable for actual damages for any and all delays in the completion of the Contract Work.
5. The Contract Documents have been carefully examined and the stated Bid amount is correct and no errors have occurred in calculating the amount, and the Bidder shall agree to make no claim for modification or correction to Bid after scheduled Bid time.
6. The Bid shall not be withdrawn or altered for a period of thirty (45) calendar days after scheduled date for submission of Bids.
7. Each Bidder certifies the Bid was delivered without consultation, communication or agreement as to any and all matters relating to the Bid with any other Bidder or competitor.
8. The Owner shall reserve the right to waive informalities and to reject any or all Bids.

The undersigned Bidder agrees to these requirements and will execute an agreement with the Owner on the Standard Form of Agreement Between Owner, Construction Manager & Contractor.

DATED THIS ____ DAY OF _____, 2013.

Name of Bidder

Name and Title of Authorized Officer

Signature of Authorized Officer

STATE OF: Nebraska

COUNTY OF: _____

Notary Public: _____

My Commission Expires: _____

SEAL

Centennial Public School

SECTION 011000 - SUMMARY - 005-01 Exterior Concrete Paving

PART 1 - GENERAL

1.1 RELATED DOCUMENTS

- A. Drawings and general provisions of the Contract, including General and Supplementary Conditions and other Division 01 Specification Sections, apply to this Section.

1.2 WORK COVERED BY CONTRACT DOCUMENTS

- A. Project Identification: Centennial Public Schools- Gymnasium and Classroom Addition

1. Project Location: 1301 Centennial Avenue, Utica, Nebraska 68456

- B. Owner: Centennial Public Schools, Utica, Nebraska 68456

- C. Architect: Drawings have been prepared by BVH Architects, 440 N 8th Street, Ste 100, Lincoln, NE 68508.

- D. Construction Manager: Cheever Construction Company, 3425 North 44th Street, Lincoln, NE 68504

- E. The Work consists of the following:

1. Provide all Concrete Paving as per plans and specifications 321313 This is to include, but not be limited to the following:

- Provide all concrete materials
- Provide all formwork, reinforcing, dowels, sub grade grading,
- Layout, clean up work areas.
- Project foreman or project manager is required to attend weekly progress meeting to coordinate with other contractors.
- Coordinate with other trades.
- Provide all clean up of work area on a weekly basis. Place debris in refuse container provided by others.
- Provide record documents upon completion of work to show work 'as-built' for the project.

1.3 USE OF PREMISES

- A. Use of Site: Limit use of premises to areas within the Contract limits indicated. Do not disturb portions of Project site beyond areas in which the Work is indicated.

Centennial Public School

- B. Centennial Public School does not allow the use of tobacco products within any facility or on any school grounds. No tobacco use is permitted on the property by any contractor or subcontractor.
- C. All workers or visitors to the site must check in to the construction office reporting their name and company. Identification badges will be required.

1.4 WORK SCHEDULE

- A. The work is to commence per Construction Manager's schedule, but is subject to change.

END OF SECTION 011000

Centennial Public School

SECTION 011000 - SUMMARY - 005-02 Interior Flatwork

PART 1 - GENERAL

1.1 RELATED DOCUMENTS

- A. Drawings and general provisions of the Contract, including General and Supplementary Conditions and other Division 01 Specification Sections, apply to this Section.

1.2 WORK COVERED BY CONTRACT DOCUMENTS

- A. Project Identification: Centennial Public Schools- Gymnasium and Classroom Addition

1. Project Location: 1301 Centennial Avenue, Utica, Nebraska 68456

- B. Owner: Centennial Public Schools, Utica, Nebraska 68456

- C. Architect: Drawings have been prepared by BVH Architects, 440 N 8th Street, Ste 100, Lincoln, NE 68508.

- D. Construction Manager: Cheever Construction Company, 3425 North 44th Street, Lincoln, NE 68504

- E. The Work consists of the following:

1. Provide all Concrete Flatwork as per plans and specifications 033000 This is to include, but not be limited to the following:

- Interior Slabs on Grade, Slabs on Deck, Slabs on Decks,
- Provide all formwork, reinforcing, dowels, sub grade prep,
- Furnish and install of fill sand and Polyvapor Barrier
- Locker Benches, House Keeping pads, Transformer Pads,
- Project foreman or project manager is required to attend weekly progress meeting to coordinate with other contractors.
- Coordinate with other trades.
- Provide all clean up of work area on a weekly basis. Place debris in refuse container provided by others.
- Provide record documents upon completion of work to show work 'as-built' for the project.

Centennial Public School

1.3 USE OF PREMISES

- A. Use of Site: Limit use of premises to areas within the Contract limits indicated. Do not disturb portions of Project site beyond areas in which the Work is indicated.
- B. Centennial Public School does not allow the use of tobacco products within any facility or on any school grounds. No tobacco use is permitted on the property by any contractor or subcontractor.
- C. All workers or visitors to the site must check in to the construction office reporting their name and company. Identification badges will be required.

1.4 WORK SCHEDULE

- A. The work is to commence per Construction Manager's schedule, but is subject to change.

END OF SECTION 011000

Centennial Public School

SECTION 011000 - SUMMARY - 005-03 Masonry

PART 1 - GENERAL

1.1 RELATED DOCUMENTS

- A. Drawings and general provisions of the Contract, including General and Supplementary Conditions and other Division 01 Specification Sections, apply to this Section.

1.2 WORK COVERED BY CONTRACT DOCUMENTS

- A. Project Identification: Centennial Public Schools- Gymnasium and Classroom Addition

1. Project Location: 1301 Centennial Avenue, Utica, Nebraska 68456

- B. Owner: Centennial Public Schools, Utica, Nebraska 68456

- C. Architect: Drawings have been prepared by BVH Architects, 440 N 8th Street, Ste 100, Lincoln, NE 68508.

- D. Construction Manager: Cheever Construction Company, 3425 North 44th Street, Lincoln, NE 68504

- E. The Work consists of the following:

1. Provide all Unit Masonry as per plans and specifications sections 040511 and 042000. This is to include, but not be limited to the following:

- Concrete Masonry Units, Brick Veneer, Cast Stone
- Provide all mortar, grout, reinforcing, flashings , cavity wall insulation.
- Provide specified mock ups,
- Provide all hoisting, scaffolding, and equipment necessary for a complete installation.
- Installation of reinforcing, imbeds, lintels, weld plates, etc.
- Project foreman or project manager is required to attend weekly progress meeting to coordinate with other contractors.
- Coordinate with other trades.
- Provide all clean up of work area on a weekly basis. Place debris in refuse container provided by others.
- Provide record documents upon completion of work to show work 'as-built' for the project.

Centennial Public School

1.3 USE OF PREMISES

- A. Use of Site: Limit use of premises to areas within the Contract limits indicated. Do not disturb portions of Project site beyond areas in which the Work is indicated.
- B. Centennial Public School does not allow the use of tobacco products within any facility or on any school grounds. No tobacco use is permitted on the property by any contractor or subcontractor.
- C. All workers or visitors to the site must check in to the construction office reporting their name and company. Identification badges will be required.

1.4 WORK SCHEDULE

- A. The work is to commence per Construction Manager's schedule, but is subject to change.

END OF SECTION 011000

Centennial Public School

SECTION 011000 - SUMMARY - 005-04

PART 1 - GENERAL

1.1 RELATED DOCUMENTS

- A. Drawings and general provisions of the Contract, including General and Supplementary Conditions and other Division 01 Specification Sections, apply to this Section.

1.2 WORK COVERED BY CONTRACT DOCUMENTS

- A. Project Identification: Centennial Public Schools- Gymnasium and Classroom Addition

1. Project Location: 1301 Centennial Avenue, Utica, Nebraska 68456

- B. Owner: Centennial Public Schools, Utica, Nebraska 68456

- C. Architect: Drawings have been prepared by BVH Architects, 440 N 8th Street, Ste 100, Lincoln, NE 68508.

- D. Construction Manager: Cheever Construction Company, 3425 North 44th Street, Lincoln, NE 68504

- E. The Work consists of the following:

1. Furnish all Precast Concrete Hollow Core Planks as per plans and specifications sections 034113. This is to include, but not be limited to the following:

- Engineering and design of hollow core planks
- Fabrication of hollow core planks.
- Delivery of hollow core planks to the jobsite, coordinate with erector and Construction Manager
- Provide record documents upon completion of work to show work 'as-built' for the project.

1.3 USE OF PREMISES

- A. Use of Site: Limit use of premises to areas within the Contract limits indicated. Do not disturb portions of Project site beyond areas in which the Work is indicated.

- B. Centennial Public School does not allow the use of tobacco products within any facility or on any school grounds. No tobacco use is permitted on the property by any contractor or subcontractor.

- C. All workers or visitors to the site must check in to the construction office reporting their name and company. Identification badges will be required.

Centennial Public School

1.4 WORK SCHEDULE

- A. The work is to commence per Construction Manager's schedule, but is subject to change.

END OF SECTION 011000

Centennial Public School

SECTION 011000 - SUMMARY - 004-01 Structural Steel PHASE II

PART 1 - GENERAL

1.1 RELATED DOCUMENTS

- A. Drawings and general provisions of the Contract, including General and Supplementary Conditions and other Division 01 Specification Sections, apply to this Section.

1.2 WORK COVERED BY CONTRACT DOCUMENTS

- A. Project Identification: Centennial Public Schools- Gymnasium and Classroom Addition

1. Project Location: 1301 Centennial Avenue, Utica, Nebraska 68456

- B. Owner: Centennial Public Schools, Utica, Nebraska 68456

- C. Architect: Drawings have been prepared by BVH Architects, 440 N 8th Street, Ste 100, Lincoln, NE 68508.

- D. Construction Manager: Cheever Construction Company, 3425 North 44th Street, Lincoln, NE 68504

- E. The Work consists of the following:

1. Provide all structural steel fabrications per plans and specifications 051200, 052100, 053100, and 055000. This is to include, but not be limited to the following:

- Provide all structural steel and fasteners.
- Provide all joists, decking, angles, bracing, bridging, tubes, beams, columns and stair pans.
- Provide all stair pans, handrails and guardrails as indicated on the drawings.
- Provide all placement and erection drawings.
- Provide steel embeds as indicated.
- Provide loose lintels as indicated.
- Provide all priming and galvanization as indicated.
- Submit qualification requirements or provide special inspection for in shop fabrications for shops that are not certified.
- Prepare and submit shop drawings, and calculations stamped by a registered engineer for components requiring engineering.

Centennial Public School

- Provide anchor bolts and layout drawings prior to foundation installation.
- Coordinate delivery with installer.
- Project foreman or project manager is required to attend weekly progress meeting to coordinate with other contractors.
- Coordinate with other trades.
- Provide all clean up of work area on a weekly basis. Place debris in refuse container provided by others.
- Provide record documents upon completion of work to show work 'as-built' for the project.

1.3 USE OF PREMISES

- A. Use of Site: Limit use of premises to areas within the Contract limits indicated. Do not disturb portions of Project site beyond areas in which the Work is indicated.
- B. Centennial Public School does not allow the use of tobacco products within any facility or on any school grounds. No tobacco use is permitted on the property by any contractor or subcontractor.
- C. All workers or visitors to the site must check in to the construction office reporting their name and company. Identification badges will be required.

1.4 WORK SCHEDULE

- A. The work is to commence per Construction Manager's schedule, but is subject to change.

END OF SECTION 011000

Centennial Public School

SECTION 011000 - SUMMARY - 005-06 Steel and Pre Cast Erection

PART 1 - GENERAL

1.1 RELATED DOCUMENTS

- A. Drawings and general provisions of the Contract, including General and Supplementary Conditions and other Division 01 Specification Sections, apply to this Section.

1.2 WORK COVERED BY CONTRACT DOCUMENTS

- A. Project Identification: Centennial Public Schools- Gymnasium and Classroom Addition

1. Project Location: 1301 Centennial Avenue, Utica, Nebraska 68456

- B. Owner: Centennial Public Schools, Utica, Nebraska 68456

- C. Architect: Drawings have been prepared by BVH Architects, 440 N 8th Street, Ste 100, Lincoln, NE 68508.

- D. Construction Manager: Cheever Construction Company, 3425 North 44th Street, Lincoln, NE 68504

- E. The Work consists of the following:

1. Provide all Steel and Pre Cast Erection per plans and specifications sections 034113, 034500, 051200, 052100, 053100, and 055000. This is to include, but not be limited to the following:

- Erection of all steel columns, beams, joists, decking, angles, railings.
- Setting of Pre Cast wall panels. Bracing as required.
- Setting of all Hollow core planks
- Grouting of Pre Cast wall panels and steel base plates
- Grouting of Hollow core will be by others
- Provide anchor bolts and layout drawings prior to foundation installation.
- Coordinate delivery with fabricators and construction manager
- Project foreman or project manager is required to attend weekly progress meeting to coordinate with other contractors.
- Coordinate with other trades.

Centennial Public School

- Provide all clean up of work area on a weekly basis. Place debris in refuse container provided by others.
- Provide record documents upon completion of work to show work 'as-built' for the project.

1.3 USE OF PREMISES

- A. Use of Site: Limit use of premises to areas within the Contract limits indicated. Do not disturb portions of Project site beyond areas in which the Work is indicated.
- B. Centennial Public School does not allow the use of tobacco products within any facility or on any school grounds. No tobacco use is permitted on the property by any contractor or subcontractor.
- C. All workers or visitors to the site must check in to the construction office reporting their name and company. Identification badges will be required.

1.4 WORK SCHEDULE

- A. The work is to commence per Construction Manager's schedule, but is subject to change.

END OF SECTION 011000

Centennial Public School

SECTION 011000 - SUMMARY - 005-07 Rough Carpentry

PART 1 - GENERAL

1.1 RELATED DOCUMENTS

- A. Drawings and general provisions of the Contract, including General and Supplementary Conditions and other Division 01 Specification Sections, apply to this Section.

1.2 WORK COVERED BY CONTRACT DOCUMENTS

- A. Project Identification: Centennial Public Schools- Gymnasium and Classroom Addition

1. Project Location: 1301 Centennial Avenue, Utica, Nebraska 68456

- B. Owner: Centennial Public Schools, Utica, Nebraska 68456

- C. Architect: Drawings have been prepared by BVH Architects, 440 N 8th Street, Ste 100, Lincoln, NE 68508.

- D. Construction Manager: Cheever Construction Company, 3425 North 44th Street, Lincoln, NE 68504

- E. The Work consists of the following:

1. Provide all Rough Carpentry per plans and specifications sections 061000. This is to include, but not be limited to the following:

- Roof parapet framing, fasteners
- Wood Backing
- Misc wood framing, nailers, and sheathing.
- NOTE: Wood Sheathing on metal studs will be provided by metal stud and drywall contractor.
- Project foreman or project manager is required to attend weekly progress meeting to coordinate with other contractors.
- Coordinate with other trades.
- Provide all clean up of work area on a weekly basis. Place debris in refuse container provided by others.
- Provide record documents upon completion of work to show work 'as-built' for the project.

Centennial Public School

1.3 USE OF PREMISES

- A. Use of Site: Limit use of premises to areas within the Contract limits indicated. Do not disturb portions of Project site beyond areas in which the Work is indicated.
- B. Centennial Public School does not allow the use of tobacco products within any facility or on any school grounds. No tobacco use is permitted on the property by any contractor or subcontractor.
- C. All workers or visitors to the site must check in to the construction office reporting their name and company. Identification badges will be required.

1.4 WORK SCHEDULE

- A. The work is to commence per Construction Manager's schedule, but is subject to change.

END OF SECTION 011000

Centennial Public School

SECTION 011000 - SUMMARY - 005-08 Finish Carpentry Labor

PART 1 - GENERAL

1.1 RELATED DOCUMENTS

- A. Drawings and general provisions of the Contract, including General and Supplementary Conditions and other Division 01 Specification Sections, apply to this Section.

1.2 WORK COVERED BY CONTRACT DOCUMENTS

- A. Project Identification: Centennial Public Schools- Gymnasium and Classroom Addition

1. Project Location: 1301 Centennial Avenue, Utica, Nebraska 68456

- B. Owner: Centennial Public Schools, Utica, Nebraska 68456

- C. Architect: Drawings have been prepared by BVH Architects, 440 N 8th Street, Ste 100, Lincoln, NE 68508.

- D. Construction Manager: Cheever Construction Company, 3425 North 44th Street, Lincoln, NE 68504

- E. The Work consists of the following:

1. Provide all Finish Carpentry Labor per plans and specifications sections 062000, 064100, 081113, 081416, 087100, 101101, 102113.2, 102601, 102800, 104400, 105617, 105618, 115300. This is to include, but not be limited to the following:

- Installation of all millwork, casework, plastic laminate counter tops
- Installation of Wood Ceiling panels
- Installation of shelving.
- Installation of hollow metal doors, wood doors, and door hardware.
- Installation of visual display boards, toilet partitions, wall and corner guards, toilet accessories, fire protection specialties, display shelf systems, cable shelf systems.
- Installation of science casework, epoxy resin tops, laboratory accessories.
- Unloading of all materials.
- Project foreman or project manager is required to attend weekly progress meeting to coordinate with other contractors.

Centennial Public School

- Coordinate with other trades.
- Provide all clean up of work area on a weekly basis. Place debris in refuse container provided by others.
- Provide record documents upon completion of work to show work 'as-built' for the project.

1.3 USE OF PREMISES

- A. Use of Site: Limit use of premises to areas within the Contract limits indicated. Do not disturb portions of Project site beyond areas in which the Work is indicated.
- B. Centennial Public School does not allow the use of tobacco products within any facility or on any school grounds. No tobacco use is permitted on the property by any contractor or subcontractor.
- C. All workers or visitors to the site must check in to the construction office reporting their name and company. Identification badges will be required.

1.4 WORK SCHEDULE

- A. The work is to commence per Construction Manager's schedule, but is subject to change.

END OF SECTION 011000

Centennial Public School

SECTION 011000 - SUMMARY - 005-09 Finish Carpentry and Architectural Wood Casework

PART 1 - GENERAL

1.1 RELATED DOCUMENTS

- A. Drawings and general provisions of the Contract, including General and Supplementary Conditions and other Division 01 Specification Sections, apply to this Section.

1.2 WORK COVERED BY CONTRACT DOCUMENTS

- A. Project Identification: Centennial Public Schools- Gymnasium and Classroom Addition

1. Project Location: 1301 Centennial Avenue, Utica, Nebraska 68456

- B. Owner: Centennial Public Schools, Utica, Nebraska 68456

- C. Architect: Drawings have been prepared by BVH Architects, 440 N 8th Street, Ste 100, Lincoln, NE 68508.

- D. Construction Manager: Cheever Construction Company, 3425 North 44th Street, Lincoln, NE 68504

- E. The Work consists of the following:

1. Provide all Finish Carpentry Materials, and Architectural Wood Casework, per plans and specifications sections 062000, 064100. This is to include, but not be limited to the following:

- Wood ceiling panel materials, wood bench and display case materials.
- Specialty fabricated cabinet units, laminate cabinets, laminate tops, chemical resistant laminate clad cabinets, shelving, hardware.
- Complete submittals, and job site delivery.
- Project foreman or project manager is required to attend weekly progress meeting to coordinate with other contractors.
- Coordinate with other trades.
- Provide record documents upon completion of work to show work 'as-built' for the project.

1.3 USE OF PREMISES

- A. Use of Site: Limit use of premises to areas within the Contract limits indicated. Do not disturb portions of Project site beyond areas in which the Work is indicated.

Centennial Public School

- B. Centennial Public School does not allow the use of tobacco products within any facility or on any school grounds. No tobacco use is permitted on the property by any contractor or subcontractor.
- C. All workers or visitors to the site must check in to the construction office reporting their name and company. Identification badges will be required.

1.4 WORK SCHEDULE

- A. The work is to commence per Construction Manager's schedule, but is subject to change.

END OF SECTION 011000

Centennial Public School

SECTION 011000 - SUMMARY - 005-10 Waterproofing and Air Barriers

PART 1 - GENERAL

1.1 RELATED DOCUMENTS

- A. Drawings and general provisions of the Contract, including General and Supplementary Conditions and other Division 01 Specification Sections, apply to this Section.

1.2 WORK COVERED BY CONTRACT DOCUMENTS

- A. Project Identification: Centennial Public Schools- Gymnasium and Classroom Addition

1. Project Location: 1301 Centennial Avenue, Utica, Nebraska 68456

- B. Owner: Centennial Public Schools, Utica, Nebraska 68456

- C. Architect: Drawings have been prepared by BVH Architects, 440 N 8th Street, Ste 100, Lincoln, NE 68508.

- D. Construction Manager: Cheever Construction Company, 3425 North 44th Street, Lincoln, NE 68504

- E. The Work consists of the following:

1. Provide all Fluid Applied Waterproofing and Fluid Applied Air Barriers as per the plans and specifications sections 071400 and 072510. This is to include, but not be limited to the following:

- Below grade waterproofing
- Fluid Applied Air Barriers
- Complete submittals, clean up of work areas.
- Any required mock ups and samples.
- All hoisting of labor and materials.
- Project foreman or project manager is required to attend weekly progress meeting to coordinate with other contractors.
- Coordinate with other trades.
- Provide record documents upon completion of work to show work 'as-built' for the project.

Centennial Public School

1.3 USE OF PREMISES

- A. Use of Site: Limit use of premises to areas within the Contract limits indicated. Do not disturb portions of Project site beyond areas in which the Work is indicated.
- B. Centennial Public School does not allow the use of tobacco products within any facility or on any school grounds. No tobacco use is permitted on the property by any contractor or subcontractor.
- C. All workers or visitors to the site must check in to the construction office reporting their name and company. Identification badges will be required.

1.4 WORK SCHEDULE

- A. The work is to commence per Construction Manager's schedule, but is subject to change.

END OF SECTION 011000

Centennial Public School

SECTION 011000 - SUMMARY - 005-11 Joint Sealants

PART 1 - GENERAL

1.1 RELATED DOCUMENTS

- A. Drawings and general provisions of the Contract, including General and Supplementary Conditions and other Division 01 Specification Sections, apply to this Section.

1.2 WORK COVERED BY CONTRACT DOCUMENTS

- A. Project Identification: Centennial Public Schools- Gymnasium and Classroom Addition

1. Project Location: 1301 Centennial Avenue, Utica, Nebraska 68456

- B. Owner: Centennial Public Schools, Utica, Nebraska 68456

- C. Architect: Drawings have been prepared by BVH Architects, 440 N 8th Street, Ste 100, Lincoln, NE 68508.

- D. Construction Manager: Cheever Construction Company, 3425 North 44th Street, Lincoln, NE 68504

- E. The Work consists of the following:

1. Provide all Joint Sealants as per the plans and specifications sections 079005. This is to include, but not be limited to the following:

- Interior Sealants per specified schedule
- Exterior Sealants per specified schedule
- Complete submittals, clean up of work areas.
- Any required mock ups and samples.
- All hoisting of labor and materials.
- Project foreman or project manager is required to attend weekly progress meeting to coordinate with other contractors.
- Coordinate with other trades.
- Provide record documents upon completion of work to show work 'as-built' for the project.

Centennial Public School

1.3 USE OF PREMISES

- A. Use of Site: Limit use of premises to areas within the Contract limits indicated. Do not disturb portions of Project site beyond areas in which the Work is indicated.
- B. Centennial Public School does not allow the use of tobacco products within any facility or on any school grounds. No tobacco use is permitted on the property by any contractor or subcontractor.
- C. All workers or visitors to the site must check in to the construction office reporting their name and company. Identification badges will be required.

1.4 WORK SCHEDULE

- A. The work is to commence per Construction Manager's schedule, but is subject to change.

END OF SECTION 011000

Centennial Public School

SECTION 011000 - SUMMARY - 005-12 Metal Plate Wall Panels & Composite Wood Veneer Panels

PART 1 - GENERAL

1.1 RELATED DOCUMENTS

- A. Drawings and general provisions of the Contract, including General and Supplementary Conditions and other Division 01 Specification Sections, apply to this Section.

1.2 WORK COVERED BY CONTRACT DOCUMENTS

- A. Project Identification: Centennial Public Schools- Gymnasium and Classroom Addition

1. Project Location: 1301 Centennial Avenue, Utica, Nebraska 68456

- B. Owner: Centennial Public Schools, Utica, Nebraska 68456

- C. Architect: Drawings have been prepared by BVH Architects, 440 N 8th Street, Ste 100, Lincoln, NE 68508.

- D. Construction Manager: Cheever Construction Company, 3425 North 44th Street, Lincoln, NE 68504

- E. The Work consists of the following:

1. Provide all Aluminum Metal Plate Wall Panels and Composite Wood Veneer Panels as per the plans and specifications sections 074219 and 074624. This is to include, but not be limited to the following:

- Metal Panels, clips, fasteners, layout
- Wood Veneer Panels, clips, fasteners, layout
- Complete submittals, clean up of work areas.
- Any required mock ups and samples.
- All hoisting of labor and materials.
- Project foreman or project manager is required to attend weekly progress meeting to coordinate with other contractors.
- Coordinate with other trades.
- Provide record documents upon completion of work to show work 'as-built' for the project.

Centennial Public School

1.3 USE OF PREMISES

- A. Use of Site: Limit use of premises to areas within the Contract limits indicated. Do not disturb portions of Project site beyond areas in which the Work is indicated.
- B. Centennial Public School does not allow the use of tobacco products within any facility or on any school grounds. No tobacco use is permitted on the property by any contractor or subcontractor.
- C. All workers or visitors to the site must check in to the construction office reporting their name and company. Identification badges will be required.

1.4 WORK SCHEDULE

- A. The work is to commence per Construction Manager's schedule, but is subject to change.

END OF SECTION 011000

Centennial Public School

SECTION 011000 - SUMMARY - 005-13 Membrane Roofing and Flashings

PART 1 - GENERAL

1.1 RELATED DOCUMENTS

- A. Drawings and general provisions of the Contract, including General and Supplementary Conditions and other Division 01 Specification Sections, apply to this Section.

1.2 WORK COVERED BY CONTRACT DOCUMENTS

- A. Project Identification: Centennial Public Schools- Gymnasium and Classroom Addition

1. Project Location: 1301 Centennial Avenue, Utica, Nebraska 68456

- B. Owner: Centennial Public Schools, Utica, Nebraska 68456

- C. Architect: Drawings have been prepared by BVH Architects, 440 N 8th Street, Ste 100, Lincoln, NE 68508.

- D. Construction Manager: Cheever Construction Company, 3425 North 44th Street, Lincoln, NE 68504

- E. The Work consists of the following:

1. Provide all Elastomeric Membrane Roofing, Sheet Metal Roofing and Sheet Metal Flashing and Trim as per the plans and specifications sections 075300, 076100, 076200. This is to include, but not be limited to the following:

- Roofing Insulation, insulation fasteners,
- Adhesives, membranes, flashings at curbs, roof edges.
- Roof tie ins from new to existing
- Sheet metal roofing, all sheet metal flashings and trims
- Roof expansion joints, joint sealants as they apply to this scope of work
- All hoisting of labor, equipment and materials required for this scope of work.
- Complete submittals, clean up of work areas.
- Any required mock ups and samples.
- Complete clean up of own work areas, materials, equipment etc.

Centennial Public School

- Project foreman or project manager is required to attend weekly progress meeting to coordinate with other contractors.
- Coordinate with other trades.
- Provide record documents upon completion of work to show work 'as-built' for the project.

1.3 USE OF PREMISES

- A. Use of Site: Limit use of premises to areas within the Contract limits indicated. Do not disturb portions of Project site beyond areas in which the Work is indicated.
- B. Centennial Public School does not allow the use of tobacco products within any facility or on any school grounds. No tobacco use is permitted on the property by any contractor or subcontractor.
- C. All workers or visitors to the site must check in to the construction office reporting their name and company. Identification badges will be required.

1.4 WORK SCHEDULE

- A. The work is to commence per Construction Manager's schedule, but is subject to change.

END OF SECTION 011000

Centennial Public School

SECTION 011000 - SUMMARY - 005-14 Hollow Metal Frames, Doors and Hardware

PART 1 - GENERAL

1.1 RELATED DOCUMENTS

- A. Drawings and general provisions of the Contract, including General and Supplementary Conditions and other Division 01 Specification Sections, apply to this Section.

1.2 WORK COVERED BY CONTRACT DOCUMENTS

- A. Project Identification: Centennial Public Schools- Gymnasium and Classroom Addition

1. Project Location: 1301 Centennial Avenue, Utica, Nebraska 68456

- B. Owner: Centennial Public Schools, Utica, Nebraska 68456

- C. Architect: Drawings have been prepared by BVH Architects, 440 N 8th Street, Ste 100, Lincoln, NE 68508.

- D. Construction Manager: Cheever Construction Company, 3425 North 44th Street, Lincoln, NE 68504

- E. The Work consists of the following:

1. Furnish all Hollow Metal Frames, Hollow Metal Doors, Wood Doors, and Door Hardware, as per plans and specifications sections 081113, 081416, 087100. This is to include, but not be limited to the following:

- Hollow metal door frames, hollow metal window frames.
- Wood Doors
- Door hardware for all openings per the plans and specifications
- Coordination of delivery with CM and installing contractor
- Coordination of delivery of Hardware for all Aluminum Doors with the Aluminum Door fabricator and installer.
- Complete submittals,
- Any required mock ups and samples.
- Project foreman or project manager is required to attend weekly progress meeting to coordinate with other contractors.
- Coordinate with other trades.
- Provide record documents upon completion of work to show work 'as-built' for the project.

Centennial Public School

1.3 USE OF PREMISES

- A. Use of Site: Limit use of premises to areas within the Contract limits indicated. Do not disturb portions of Project site beyond areas in which the Work is indicated.
- B. Centennial Public School does not allow the use of tobacco products within any facility or on any school grounds. No tobacco use is permitted on the property by any contractor or subcontractor.
- C. All workers or visitors to the site must check in to the construction office reporting their name and company. Identification badges will be required.

1.4 WORK SCHEDULE

- A. The work is to commence per Construction Manager's schedule, but is subject to change.

END OF SECTION 011000

Centennial Public School

SECTION 011000 - SUMMARY - 005-15 Sectional Doors

PART 1 - GENERAL

1.1 RELATED DOCUMENTS

- A. Drawings and general provisions of the Contract, including General and Supplementary Conditions and other Division 01 Specification Sections, apply to this Section.

1.2 WORK COVERED BY CONTRACT DOCUMENTS

- A. Project Identification: Centennial Public Schools- Gymnasium and Classroom Addition

1. Project Location: 1301 Centennial Avenue, Utica, Nebraska 68456

- B. Owner: Centennial Public Schools, Utica, Nebraska 68456

- C. Architect: Drawings have been prepared by BVH Architects, 440 N 8th Street, Ste 100, Lincoln, NE 68508.

- D. Construction Manager: Cheever Construction Company, 3425 North 44th Street, Lincoln, NE 68504

- E. The Work consists of the following:

1. Provide all Sectional Doors as per the plans and specifications section 083613. This is to include, but not be limited to the following:

- Furnish and install all sectional doors, track, hardware, operators.
- Specified warranties
- All hoisting of labor, equipment and materials required for this scope of work.
- Complete submittals,
- Any required mock ups and samples.
- Complete clean up of own work areas, materials, equipment etc.
- Project foreman or project manager is required to attend weekly progress meeting to coordinate with other contractors.
- Coordinate with other trades.
- Provide record documents upon completion of work to show work 'as-built' for the project.

Centennial Public School

1.3 USE OF PREMISES

- A. Use of Site: Limit use of premises to areas within the Contract limits indicated. Do not disturb portions of Project site beyond areas in which the Work is indicated.
- B. Centennial Public School does not allow the use of tobacco products within any facility or on any school grounds. No tobacco use is permitted on the property by any contractor or subcontractor.
- C. All workers or visitors to the site must check in to the construction office reporting their name and company. Identification badges will be required.

1.4 WORK SCHEDULE

- A. The work is to commence per Construction Manager's schedule, but is subject to change.

END OF SECTION 011000

Centennial Public School

SECTION 011000 - SUMMARY - 005-16 Aluminum Storefronts, Curtain Walls, Display Case

PART 1 - GENERAL

1.1 RELATED DOCUMENTS

- A. Drawings and general provisions of the Contract, including General and Supplementary Conditions and other Division 01 Specification Sections, apply to this Section.

1.2 WORK COVERED BY CONTRACT DOCUMENTS

- A. Project Identification: Centennial Public Schools- Gymnasium and Classroom Addition

1. Project Location: 1301 Centennial Avenue, Utica, Nebraska 68456

- B. Owner: Centennial Public Schools, Utica, Nebraska 68456

- C. Architect: Drawings have been prepared by BVH Architects, 440 N 8th Street, Ste 100, Lincoln, NE 68508.

- D. Construction Manager: Cheever Construction Company, 3425 North 44th Street, Lincoln, NE 68504

- E. The Work consists of the following:

1. Provide all Aluminum Framed Storefronts, Glazed Aluminum Curtain Walls, Display Case Doors, and Glazing as per the plans and specifications section 084313, 084413, 084501, and 08800. This is to include, but not be limited to the following:

- Furnish and install all aluminum storefronts, curtain walls, display case doors.
- All glazing, unframed mirrors, miscellaneous hardware, glass shelving.
- Installation of door hardware provide by others
- Interior and exterior sealants applicable to this scope of work
- All hoisting, unloading, and handling of materials.
- Complete submittals,
- Any required mock ups and samples.
- Complete cleanup of own work areas, materials, equipment etc.
- Project foreman or project manager is required to attend weekly progress meeting to coordinate with other contractors.

Centennial Public School

- Coordinate with other trades.
- Provide record documents upon completion of work to show work 'as-built' for the project.

1.3 USE OF PREMISES

- A. Use of Site: Limit use of premises to areas within the Contract limits indicated. Do not disturb portions of Project site beyond areas in which the Work is indicated.
- B. Centennial Public School does not allow the use of tobacco products within any facility or on any school grounds. No tobacco use is permitted on the property by any contractor or subcontractor.
- C. All workers or visitors to the site must check in to the construction office reporting their name and company. Identification badges will be required.

1.4 WORK SCHEDULE

- A. The work is to commence per Construction Manager's schedule, but is subject to change.

END OF SECTION 011000

Centennial Public School

SECTION 011000 - SUMMARY - 005-17 Translucent Wall and Roof Assemblies, Tubular Skylights

PART 1 - GENERAL

1.1 RELATED DOCUMENTS

- A. Drawings and general provisions of the Contract, including General and Supplementary Conditions and other Division 01 Specification Sections, apply to this Section.

1.2 WORK COVERED BY CONTRACT DOCUMENTS

- A. Project Identification: Centennial Public Schools- Gymnasium and Classroom Addition

1. Project Location: 1301 Centennial Avenue, Utica, Nebraska 68456

- B. Owner: Centennial Public Schools, Utica, Nebraska 68456

- C. Architect: Drawings have been prepared by BVH Architects, 440 N 8th Street, Ste 100, Lincoln, NE 68508.

- D. Construction Manager: Cheever Construction Company, 3425 North 44th Street, Lincoln, NE 68504

- E. The Work consists of the following:

1. Provide all Translucent Wall and Roof Assemblies and Tubular Skylights as per the plans and specifications section 084500 and 086223. This is to include, but not be limited to the following:

- Translucent wall panels, translucent roof panels
- Required flashings, fasteners, sealants
- Tubular Skylights
- Cutting of openings into existing areas.
- All hoisting, unloading, and handling of materials.
- Complete submittals,
- Any required mock ups and samples.
- Complete cleanup of own work areas, materials, equipment etc.
- Project foreman or project manager is required to attend weekly progress meeting to coordinate with other contractors.
- Coordinate with other trades.

Centennial Public School

- Provide record documents upon completion of work to show work 'as-built' for the project.

1.3 USE OF PREMISES

- A. Use of Site: Limit use of premises to areas within the Contract limits indicated. Do not disturb portions of Project site beyond areas in which the Work is indicated.
- B. Centennial Public School does not allow the use of tobacco products within any facility or on any school grounds. No tobacco use is permitted on the property by any contractor or subcontractor.
- C. All workers or visitors to the site must check in to the construction office reporting their name and company. Identification badges will be required.

1.4 WORK SCHEDULE

- A. The work is to commence per Construction Manager's schedule, but is subject to change.

END OF SECTION 011000

Centennial Public School

SECTION 011000 - SUMMARY - 005-18 Metal Stud and Drywall

PART 1 - GENERAL

1.1 RELATED DOCUMENTS

- A. Drawings and general provisions of the Contract, including General and Supplementary Conditions and other Division 01 Specification Sections, apply to this Section.

1.2 WORK COVERED BY CONTRACT DOCUMENTS

- A. Project Identification: Centennial Public Schools- Gymnasium and Classroom Addition

1. Project Location: 1301 Centennial Avenue, Utica, Nebraska 68456

- B. Owner: Centennial Public Schools, Utica, Nebraska 68456

- C. Architect: Drawings have been prepared by BVH Architects, 440 N 8th Street, Ste 100, Lincoln, NE 68508.

- D. Construction Manager: Cheever Construction Company, 3425 North 44th Street, Lincoln, NE 68504

- E. The Work consists of the following:

1. Provide all Cold Formed Metal Framing, Gypsum Board Assemblies, Thermal Insulation as per the plans and specifications section 054000, 092116, and 072100. This is to include, but not be limited to the following:

- Metal Stud framing, fasteners
- Insulation as it applies to this scope of work
- Sheetrock, dens glass, cement board, plywood on metal studs, building wraps
- Sheet rock finish ready for paint and or wall coverings
- All hoisting, unloading, and handling of materials.
- Complete submittals,
- Any required mock ups and samples.
- Complete cleanup of own work areas, materials, equipment etc.
- Project foreman or project manager is required to attend weekly progress meeting to coordinate with other contractors.
- Coordinate with other trades.

Centennial Public School

- Provide record documents upon completion of work to show work 'as-built' for the project.

1.3 USE OF PREMISES

- A. Use of Site: Limit use of premises to areas within the Contract limits indicated. Do not disturb portions of Project site beyond areas in which the Work is indicated.
- B. Centennial Public School does not allow the use of tobacco products within any facility or on any school grounds. No tobacco use is permitted on the property by any contractor or subcontractor.
- C. All workers or visitors to the site must check in to the construction office reporting their name and company. Identification badges will be required.

1.4 WORK SCHEDULE

- A. The work is to commence per Construction Manager's schedule, but is subject to change.

END OF SECTION 011000

Centennial Public School

SECTION 011000 - SUMMARY - 005-19 Tiling

PART 1 - GENERAL

1.1 RELATED DOCUMENTS

- A. Drawings and general provisions of the Contract, including General and Supplementary Conditions and other Division 01 Specification Sections, apply to this Section.

1.2 WORK COVERED BY CONTRACT DOCUMENTS

- A. Project Identification: Centennial Public Schools- Gymnasium and Classroom Addition

1. Project Location: 1301 Centennial Avenue, Utica, Nebraska 68456

- B. Owner: Centennial Public Schools, Utica, Nebraska 68456

- C. Architect: Drawings have been prepared by BVH Architects, 440 N 8th Street, Ste 100, Lincoln, NE 68508.

- D. Construction Manager: Cheever Construction Company, 3425 North 44th Street, Lincoln, NE 68504

- E. The Work consists of the following:

1. Provide all Tiling as per the plans and specifications section 09300. This is to include, but not be limited to the following:

- Wall tile, floor tile
- Setting beds, grout, trim both ceramic and non-ceramic,
- Waterproof membranes and sealants as specified
- All hoisting, unloading, and handling of materials.
- Complete submittals,
- Any required mock ups and samples.
- Complete cleanup of own work areas, materials, equipment etc.
- Project foreman or project manager is required to attend weekly progress meeting to coordinate with other contractors.
- Coordinate with other trades.
- Provide record documents upon completion of work to show work 'as-built' for the project.

Centennial Public School

1.3 USE OF PREMISES

- A. Use of Site: Limit use of premises to areas within the Contract limits indicated. Do not disturb portions of Project site beyond areas in which the Work is indicated.
- B. Centennial Public School does not allow the use of tobacco products within any facility or on any school grounds. No tobacco use is permitted on the property by any contractor or subcontractor.
- C. All workers or visitors to the site must check in to the construction office reporting their name and company. Identification badges will be required.

1.4 WORK SCHEDULE

- A. The work is to commence per Construction Manager's schedule, but is subject to change.

END OF SECTION 011000

Centennial Public School

SECTION 011000 - SUMMARY - 005-20 Acoustical Ceilings, Acoustic Room Comp. and Wood Fiber Panels

PART 1 - GENERAL

1.1 RELATED DOCUMENTS

- A. Drawings and general provisions of the Contract, including General and Supplementary Conditions and other Division 01 Specification Sections, apply to this Section.

1.2 WORK COVERED BY CONTRACT DOCUMENTS

- A. Project Identification: Centennial Public Schools- Gymnasium and Classroom Addition

1. Project Location: 1301 Centennial Avenue, Utica, Nebraska 68456

- B. Owner: Centennial Public Schools, Utica, Nebraska 68456

- C. Architect: Drawings have been prepared by BVH Architects, 440 N 8th Street, Ste 100, Lincoln, NE 68508.

- D. Construction Manager: Cheever Construction Company, 3425 North 44th Street, Lincoln, NE 68504

- E. The Work consists of the following:

1. Provide all Acoustical Ceilings, Acoustic Room Components and Cementitious Wood Fiber Panels as per the plans and specifications section 095100, 098400, and 098401. This is to include, but not be limited to the following:

- Acoustical ceiling grid, ceiling tiles, hangers, fasteners
- Acoustic baffles, hanging supports
- Tectum Wall panels, fasteners
- All hoisting, unloading, and handling of materials.
- Complete submittals,
- Any required mock ups and samples.
- Complete cleanup of own work areas, materials, equipment etc.
- Project foreman or project manager is required to attend weekly progress meeting to coordinate with other contractors.
- Coordinate with other trades.

Centennial Public School

- Provide record documents upon completion of work to show work 'as-built' for the project.

1.3 USE OF PREMISES

- A. Use of Site: Limit use of premises to areas within the Contract limits indicated. Do not disturb portions of Project site beyond areas in which the Work is indicated.
- B. Centennial Public School does not allow the use of tobacco products within any facility or on any school grounds. No tobacco use is permitted on the property by any contractor or subcontractor.
- C. All workers or visitors to the site must check in to the construction office reporting their name and company. Identification badges will be required.

1.4 WORK SCHEDULE

- A. The work is to commence per Construction Manager's schedule, but is subject to change.

END OF SECTION 011000

Centennial Public School

SECTION 011000 - SUMMARY - 005-21 Resilient Flooring and Carpet

PART 1 - GENERAL

1.1 RELATED DOCUMENTS

- A. Drawings and general provisions of the Contract, including General and Supplementary Conditions and other Division 01 Specification Sections, apply to this Section.

1.2 WORK COVERED BY CONTRACT DOCUMENTS

- A. Project Identification: Centennial Public Schools- Gymnasium and Classroom Addition

1. Project Location: 1301 Centennial Avenue, Utica, Nebraska 68456

- B. Owner: Centennial Public Schools, Utica, Nebraska 68456

- C. Architect: Drawings have been prepared by BVH Architects, 440 N 8th Street, Ste 100, Lincoln, NE 68508.

- D. Construction Manager: Cheever Construction Company, 3425 North 44th Street, Lincoln, NE 68504

- E. The Work consists of the following:

1. Provide all Resilient Flooring and Carpet as per the plans and specifications section 090561, 096500 and 096800. This is to include, but not be limited to the following:

- Resilient Tile Flooring, resilient base, accessories, transitions
- Carpet, adhesives
- Floor preparation
- See Unit prices and alternates
- See Section 096006
- All hoisting, unloading, and handling of materials.
- Complete submittals,
- Any required mock ups and samples.
- Complete cleanup of own work areas, materials, equipment etc.
- Project foreman or project manager is required to attend weekly progress meeting to coordinate with other contractors.
- Coordinate with other trades.

Centennial Public School

- Provide record documents upon completion of work to show work 'as-built' for the project.

1.3 USE OF PREMISES

- A. Use of Site: Limit use of premises to areas within the Contract limits indicated. Do not disturb portions of Project site beyond areas in which the Work is indicated.
- B. Centennial Public School does not allow the use of tobacco products within any facility or on any school grounds. No tobacco use is permitted on the property by any contractor or subcontractor.
- C. All workers or visitors to the site must check in to the construction office reporting their name and company. Identification badges will be required.

1.4 WORK SCHEDULE

- A. The work is to commence per Construction Manager's schedule, but is subject to change.

END OF SECTION 011000

Centennial Public School

SECTION 011000 - SUMMARY - 005-22 Wood Athletic Flooring

PART 1 - GENERAL

1.1 RELATED DOCUMENTS

- A. Drawings and general provisions of the Contract, including General and Supplementary Conditions and other Division 01 Specification Sections, apply to this Section.

1.2 WORK COVERED BY CONTRACT DOCUMENTS

- A. Project Identification: Centennial Public Schools- Gymnasium and Classroom Addition

1. Project Location: 1301 Centennial Avenue, Utica, Nebraska 68456

- B. Owner: Centennial Public Schools, Utica, Nebraska 68456

- C. Architect: Drawings have been prepared by BVH Architects, 440 N 8th Street, Ste 100, Lincoln, NE 68508.

- D. Construction Manager: Cheever Construction Company, 3425 North 44th Street, Lincoln, NE 68504

- E. The Work consists of the following:

1. Provide all Wood Athletic Flooring as per the plans and specifications section 096466. This is to include, but not be limited to the following:

- Wood gymnasium flooring, perimeter base, game lines and logos
- Vapor retarding membranes, plywood subfloor, aluminum covers at gym doors
- Game lines, sealers, sanding, finish.
- All hoisting, unloading, and handling of materials.
- Complete submittals,
- Any required mock ups and samples.
- Complete cleanup of own work areas, materials, equipment etc.
- Project foreman or project manager is required to attend weekly progress meeting to coordinate with other contractors.
- Coordinate with other trades.
- Provide record documents upon completion of work to show work 'as-built' for the project.

Centennial Public School

1.3 USE OF PREMISES

- A. Use of Site: Limit use of premises to areas within the Contract limits indicated. Do not disturb portions of Project site beyond areas in which the Work is indicated.
- B. Centennial Public School does not allow the use of tobacco products within any facility or on any school grounds. No tobacco use is permitted on the property by any contractor or subcontractor.
- C. All workers or visitors to the site must check in to the construction office reporting their name and company. Identification badges will be required.

1.4 WORK SCHEDULE

- A. The work is to commence per Construction Manager's schedule, but is subject to change.

END OF SECTION 011000

Centennial Public School

SECTION 011000 - SUMMARY - 005-23 Resinous Matrix Terrazzo Flooring

PART 1 - GENERAL

1.1 RELATED DOCUMENTS

- A. Drawings and general provisions of the Contract, including General and Supplementary Conditions and other Division 01 Specification Sections, apply to this Section.

1.2 WORK COVERED BY CONTRACT DOCUMENTS

- A. Project Identification: Centennial Public Schools- Gymnasium and Classroom Addition

1. Project Location: 1301 Centennial Avenue, Utica, Nebraska 68456

- B. Owner: Centennial Public Schools, Utica, Nebraska 68456

- C. Architect: Drawings have been prepared by BVH Architects, 440 N 8th Street, Ste 100, Lincoln, NE 68508.

- D. Construction Manager: Cheever Construction Company, 3425 North 44th Street, Lincoln, NE 68504

- E. The Work consists of the following:

1. Provide all Resinous Matrix Terrazzo Flooring as per the plans and specifications section 096623. This is to include, but not be limited to the following:

- Epoxy terrazzo floor, borders and base
- Dividers strips
- Control joints, sealers, floor preparation, grinding and cleaning
- All hoisting, unloading, and handling of materials.
- Complete submittals,
- Any required mock ups and samples.
- Complete cleanup of own work areas, materials, equipment etc.
- Project foreman or project manager is required to attend weekly progress meeting to coordinate with other contractors.
- Coordinate with other trades.
- Provide record documents upon completion of work to show work 'as-built' for the project.

Centennial Public School

1.3 USE OF PREMISES

- A. Use of Site: Limit use of premises to areas within the Contract limits indicated. Do not disturb portions of Project site beyond areas in which the Work is indicated.
- B. Centennial Public School does not allow the use of tobacco products within any facility or on any school grounds. No tobacco use is permitted on the property by any contractor or subcontractor.
- C. All workers or visitors to the site must check in to the construction office reporting their name and company. Identification badges will be required.

1.4 WORK SCHEDULE

- A. The work is to commence per Construction Manager's schedule, but is subject to change.

END OF SECTION 011000

Centennial Public School

SECTION 011000 - SUMMARY - 005-24 Painting and Wall Coverings

PART 1 - GENERAL

1.1 RELATED DOCUMENTS

- A. Drawings and general provisions of the Contract, including General and Supplementary Conditions and other Division 01 Specification Sections, apply to this Section.

1.2 WORK COVERED BY CONTRACT DOCUMENTS

- A. Project Identification: Centennial Public Schools- Gymnasium and Classroom Addition

1. Project Location: 1301 Centennial Avenue, Utica, Nebraska 68456

- B. Owner: Centennial Public Schools, Utica, Nebraska 68456

- C. Architect: Drawings have been prepared by BVH Architects, 440 N 8th Street, Ste 100, Lincoln, NE 68508.

- D. Construction Manager: Cheever Construction Company, 3425 North 44th Street, Lincoln, NE 68504

- E. The Work consists of the following:

1. Provide all Wall Coverings, Painting and Coating as per the plans and specifications. This is to include, but not be limited to the following:

- Resilient cork/linoleum tackable wallcovering
- Interior painting, exterior painting, wood finishes, sealers
- All hoisting, unloading, and handling of materials.
- Complete submittals,
- Any required mock ups and samples.
- Complete cleanup of own work areas, materials, equipment etc.
- Project foreman or project manager is required to attend weekly progress meeting to coordinate with other contractors.
- Coordinate with other trades.
- Provide record documents upon completion of work to show work 'as-built' for the project.

Centennial Public School

1.3 USE OF PREMISES

- A. Use of Site: Limit use of premises to areas within the Contract limits indicated. Do not disturb portions of Project site beyond areas in which the Work is indicated.
- B. Centennial Public School does not allow the use of tobacco products within any facility or on any school grounds. No tobacco use is permitted on the property by any contractor or subcontractor.
- C. All workers or visitors to the site must check in to the construction office reporting their name and company. Identification badges will be required.

1.4 WORK SCHEDULE

- A. The work is to commence per Construction Manager's schedule, but is subject to change.

END OF SECTION 011000

Centennial Public School

SECTION 011000 - SUMMARY - 005-25 Lockers

PART 1 - GENERAL

1.1 RELATED DOCUMENTS

- A. Drawings and general provisions of the Contract, including General and Supplementary Conditions and other Division 01 Specification Sections, apply to this Section.

1.2 WORK COVERED BY CONTRACT DOCUMENTS

- A. Project Identification: Centennial Public Schools- Gymnasium and Classroom Addition

1. Project Location: 1301 Centennial Avenue, Utica, Nebraska 68456

- B. Owner: Centennial Public Schools, Utica, Nebraska 68456

- C. Architect: Drawings have been prepared by BVH Architects, 440 N 8th Street, Ste 100, Lincoln, NE 68508.

- D. Construction Manager: Cheever Construction Company, 3425 North 44th Street, Lincoln, NE 68504

- E. The Work consists of the following:

1. Provide all Lockers per plans and specifications section 105100. This is to include, but not be limited to the following:

- Labor, materials, freight for a complete installation of lockers
- All hoisting, unloading, and handling of materials.
- Complete submittals,
- Any required mock ups and samples.
- Complete cleanup of own work areas, materials, equipment etc.
- Project foreman or project manager is required to attend weekly progress meeting to coordinate with other contractors.
- Coordinate with other trades.
- Provide record documents upon completion of work to show work 'as-built' for the project.

Centennial Public School

1.3 USE OF PREMISES

- A. Use of Site: Limit use of premises to areas within the Contract limits indicated. Do not disturb portions of Project site beyond areas in which the Work is indicated.
- B. Centennial Public School does not allow the use of tobacco products within any facility or on any school grounds. No tobacco use is permitted on the property by any contractor or subcontractor.
- C. All workers or visitors to the site must check in to the construction office reporting their name and company. Identification badges will be required.

1.4 WORK SCHEDULE

- A. The work is to commence per Construction Manager's schedule, but is subject to change.

END OF SECTION 011000

Centennial Public School

SECTION 011000 - SUMMARY - 005-26 Specialties Supply

PART 1 - GENERAL

1.1 RELATED DOCUMENTS

- A. Drawings and general provisions of the Contract, including General and Supplementary Conditions and other Division 01 Specification Sections, apply to this Section.

1.2 WORK COVERED BY CONTRACT DOCUMENTS

- A. Project Identification: Centennial Public Schools- Gymnasium and Classroom Addition

1. Project Location: 1301 Centennial Avenue, Utica, Nebraska 68456

- B. Owner: Centennial Public Schools, Utica, Nebraska 68456

- C. Architect: Drawings have been prepared by BVH Architects, 440 N 8th Street, Ste 100, Lincoln, NE 68508.

- D. Construction Manager: Cheever Construction Company, 3425 North 44th Street, Lincoln, NE 68504

- E. The Work consists of the following:

1. Furnish all Visual Display Boards, Toilet Compartments, Wall and Corner Guards, Toilet Accessories, Fire Protection Specialties, Horizontal Display Shelf System, Vertical Cable Shelf System per plans and specifications section 101101, 102113.2, 102601, 102800, 104400, 105617, 105618. This is to include, but not be limited to the following:

- Marker boards, tack boards, map rails, chalk trays, mounting hardware.
- Toilet Compartment, shower compartments
- Fire Extinguishers and cabinets
- Shelving systems listed above
- All toilet accessories
- Complete submittals,
- Job Site Delivery
- Coordinate with other trades.
- Provide record documents upon completion of work to show work 'as-built' for the project.

Centennial Public School

1.3 USE OF PREMISES

- A. Use of Site: Limit use of premises to areas within the Contract limits indicated. Do not disturb portions of Project site beyond areas in which the Work is indicated.
- B. Centennial Public School does not allow the use of tobacco products within any facility or on any school grounds. No tobacco use is permitted on the property by any contractor or subcontractor.
- C. All workers or visitors to the site must check in to the construction office reporting their name and company. Identification badges will be required.

1.4 WORK SCHEDULE

- A. The work is to commence per Construction Manager's schedule, but is subject to change.

END OF SECTION 011000

Centennial Public School

SECTION 011000 - SUMMARY - 005-27 Gymnasium Equipment

PART 1 - GENERAL

1.1 RELATED DOCUMENTS

- A. Drawings and general provisions of the Contract, including General and Supplementary Conditions and other Division 01 Specification Sections, apply to this Section.

1.2 WORK COVERED BY CONTRACT DOCUMENTS

- A. Project Identification: Centennial Public Schools- Gymnasium and Classroom Addition

1. Project Location: 1301 Centennial Avenue, Utica, Nebraska 68456

- B. Owner: Centennial Public Schools, Utica, Nebraska 68456

- C. Architect: Drawings have been prepared by BVH Architects, 440 N 8th Street, Ste 100, Lincoln, NE 68508.

- D. Construction Manager: Cheever Construction Company, 3425 North 44th Street, Lincoln, NE 68504

- E. The Work consists of the following:

1. Furnish and install all Gymnasium Equipment as per the plans and specifications sections 116623. This is to include, but not be limited to the following:

- All basketball backboards, goals, support framing and accessories
- Divider curtains, rigging and accessories
- Volleyball equipment
- Floor Sleeves
- Wall mounted protection pads
- All hoisting, unloading, and handling of materials.
- Complete submittals,
- Any required mock ups and samples.
- Complete cleanup of own work areas, materials, equipment etc.
- Project foreman or project manager is required to attend weekly progress meeting to coordinate with other contractors.
- Coordinate with other trades.

Centennial Public School

- Provide record documents upon completion of work to show work 'as-built' for the project.

1.3 USE OF PREMISES

- A. Use of Site: Limit use of premises to areas within the Contract limits indicated. Do not disturb portions of Project site beyond areas in which the Work is indicated.
- B. Centennial Public School does not allow the use of tobacco products within any facility or on any school grounds. No tobacco use is permitted on the property by any contractor or subcontractor.
- C. All workers or visitors to the site must check in to the construction office reporting their name and company. Identification badges will be required.

1.4 WORK SCHEDULE

- A. The work is to commence per Construction Manager's schedule, but is subject to change.

END OF SECTION 011000

Centennial Public School

SECTION 011000 - SUMMARY - 005-28 Laboratory Equipment

PART 1 - GENERAL

1.1 RELATED DOCUMENTS

- A. Drawings and general provisions of the Contract, including General and Supplementary Conditions and other Division 01 Specification Sections, apply to this Section.

1.2 WORK COVERED BY CONTRACT DOCUMENTS

- A. Project Identification: Centennial Public Schools- Gymnasium and Classroom Addition

1. Project Location: 1301 Centennial Avenue, Utica, Nebraska 68456

- B. Owner: Centennial Public Schools, Utica, Nebraska 68456

- C. Architect: Drawings have been prepared by BVH Architects, 440 N 8th Street, Ste 100, Lincoln, NE 68508.

- D. Construction Manager: Cheever Construction Company, 3425 North 44th Street, Lincoln, NE 68504

- E. The Work consists of the following:

1. Furnish and Laboratory Equipment as per the plans and specifications sections 115300. This is to include, but not be limited to the following:

- Science Casework, Epoxy resin tops, epoxy resin sinks
- Science fixtures, accessories
- Fume Hoods, Safety Glass/Goggles Cabinet, Acid storage cabinet
- Job Site Delivery
- Complete submittals,
- Any required mock ups and samples.
- Complete cleanup of own work areas, materials, equipment etc.
- Project foreman or project manager is required to attend weekly progress meeting to coordinate with other contractors.
- Coordinate with other trades.
- Provide record documents upon completion of work to show work 'as-built' for the project.

Centennial Public School

1.3 USE OF PREMISES

- A. Use of Site: Limit use of premises to areas within the Contract limits indicated. Do not disturb portions of Project site beyond areas in which the Work is indicated.
- B. Centennial Public School does not allow the use of tobacco products within any facility or on any school grounds. No tobacco use is permitted on the property by any contractor or subcontractor.
- C. All workers or visitors to the site must check in to the construction office reporting their name and company. Identification badges will be required.

1.4 WORK SCHEDULE

- A. The work is to commence per Construction Manager's schedule, but is subject to change.

END OF SECTION 011000

Centennial Public School

SECTION 011000 - SUMMARY - 005-29 Scoreboards

PART 1 - GENERAL

1.1 RELATED DOCUMENTS

- A. Drawings and general provisions of the Contract, including General and Supplementary Conditions and other Division 01 Specification Sections, apply to this Section.

1.2 WORK COVERED BY CONTRACT DOCUMENTS

- A. Project Identification: Centennial Public Schools- Gymnasium and Classroom Addition

1. Project Location: 1301 Centennial Avenue, Utica, Nebraska 68456

- B. Owner: Centennial Public Schools, Utica, Nebraska 68456

- C. Architect: Drawings have been prepared by BVH Architects, 440 N 8th Street, Ste 100, Lincoln, NE 68508.

- D. Construction Manager: Cheever Construction Company, 3425 North 44th Street, Lincoln, NE 68504

- E. The Work consists of the following:

1. Furnish and install Scoreboards per the plans and specifications sections 116624. This is to include, but not be limited to the following:

- Single sided scoreboards, timers, mounting hardware
- Scoring console, controls,
- Unloading and hoisting of materials and labor
- Complete submittals,
- Any required mock ups and samples.
- Complete cleanup of own work areas, materials, equipment etc.
- Project foreman or project manager is required to attend weekly progress meeting to coordinate with other contractors.
- Coordinate with other trades.
- Provide record documents upon completion of work to show work 'as-built' for the project.

Centennial Public School

1.3 USE OF PREMISES

- A. Use of Site: Limit use of premises to areas within the Contract limits indicated. Do not disturb portions of Project site beyond areas in which the Work is indicated.
- B. Centennial Public School does not allow the use of tobacco products within any facility or on any school grounds. No tobacco use is permitted on the property by any contractor or subcontractor.
- C. All workers or visitors to the site must check in to the construction office reporting their name and company. Identification badges will be required.

1.4 WORK SCHEDULE

- A. The work is to commence per Construction Manager's schedule, but is subject to change.

END OF SECTION 011000

Centennial Public School

SECTION 011000 - SUMMARY - 005-30 Telescoping Bleachers

PART 1 - GENERAL

1.1 RELATED DOCUMENTS

- A. Drawings and general provisions of the Contract, including General and Supplementary Conditions and other Division 01 Specification Sections, apply to this Section.

1.2 WORK COVERED BY CONTRACT DOCUMENTS

- A. Project Identification: Centennial Public Schools- Gymnasium and Classroom Addition

1. Project Location: 1301 Centennial Avenue, Utica, Nebraska 68456

- B. Owner: Centennial Public Schools, Utica, Nebraska 68456

- C. Architect: Drawings have been prepared by BVH Architects, 440 N 8th Street, Ste 100, Lincoln, NE 68508.

- D. Construction Manager: Cheever Construction Company, 3425 North 44th Street, Lincoln, NE 68504

- E. The Work consists of the following:

1. Furnish and install Telescoping Bleacher per the plans and specifications sections 126613. This is to include, but not be limited to the following:

- Gymnasium Bleachers
- Motors, controls, internal wiring
- Unloading and hoisting of materials and labor
- Complete submittals,
- Any required mock ups and samples.
- Complete cleanup of own work areas, materials, equipment etc.
- Project foreman or project manager is required to attend weekly progress meeting to coordinate with other contractors.
- Coordinate with other trades.
- Provide record documents upon completion of work to show work 'as-built' for the project.

Centennial Public School

1.3 USE OF PREMISES

- A. Use of Site: Limit use of premises to areas within the Contract limits indicated. Do not disturb portions of Project site beyond areas in which the Work is indicated.
- B. Centennial Public School does not allow the use of tobacco products within any facility or on any school grounds. No tobacco use is permitted on the property by any contractor or subcontractor.
- C. All workers or visitors to the site must check in to the construction office reporting their name and company. Identification badges will be required.

1.4 WORK SCHEDULE

- A. The work is to commence per Construction Manager's schedule, but is subject to change.

END OF SECTION 011000

Centennial Public School

SECTION 011000 - SUMMARY - 005-31 Fire Suppression

PART 1 - GENERAL

1.1 RELATED DOCUMENTS

- A. Drawings and general provisions of the Contract, including General and Supplementary Conditions and other Division 01 Specification Sections, apply to this Section.

1.2 WORK COVERED BY CONTRACT DOCUMENTS

- A. Project Identification: Centennial Public Schools- Gymnasium and Classroom Addition

1. Project Location: 1301 Centennial Avenue, Utica, Nebraska 68456

- B. Owner: Centennial Public Schools, Utica, Nebraska 68456

- C. Architect: Drawings have been prepared by BVH Architects, 440 N 8th Street, Ste 100, Lincoln, NE 68508.

- D. Construction Manager: Cheever Construction Company, 3425 North 44th Street, Lincoln, NE 68504

- E. The Work consists of the following:

1. Furnish and install Fire Suppression per the plans and specifications sections 210500 and 211300. This is to include, but not be limited to the following:

- Wet and Dry Fire Sprinkler systems
- Tie ins at existing
- Unloading and hoisting of materials and labor
- Complete submittals, with State Fire Marshall Approval
- Any required mock ups and samples.
- Complete cleanup of own work areas, materials, equipment etc.
- Project foreman or project manager is required to attend weekly progress meeting to coordinate with other contractors.
- Coordinate with other trades.
- Provide record documents upon completion of work to show work 'as-built' for the project.

Centennial Public School

1.3 USE OF PREMISES

- A. Use of Site: Limit use of premises to areas within the Contract limits indicated. Do not disturb portions of Project site beyond areas in which the Work is indicated.
- B. Centennial Public School does not allow the use of tobacco products within any facility or on any school grounds. No tobacco use is permitted on the property by any contractor or subcontractor.
- C. All workers or visitors to the site must check in to the construction office reporting their name and company. Identification badges will be required.

1.4 WORK SCHEDULE

- A. The work is to commence per Construction Manager's schedule, but is subject to change.

END OF SECTION 011000

Centennial Public School

SECTION 011000 - SUMMARY - 005-32 Plumbing

PART 1 - GENERAL

1.1 RELATED DOCUMENTS

- A. Drawings and general provisions of the Contract, including General and Supplementary Conditions and other Division 01 Specification Sections, apply to this Section.

1.2 WORK COVERED BY CONTRACT DOCUMENTS

- A. Project Identification: Centennial Public Schools- Gymnasium and Classroom Addition

1. Project Location: 1301 Centennial Avenue, Utica, Nebraska 68456

- B. Owner: Centennial Public Schools, Utica, Nebraska 68456

- C. Architect: Drawings have been prepared by BVH Architects, 440 N 8th Street, Ste 100, Lincoln, NE 68508.

- D. Construction Manager: Cheever Construction Company, 3425 North 44th Street, Lincoln, NE 68504

- E. The Work consists of the following:

1. Furnish and install Plumbing per the plans and specifications Division 23. This is to include, but not be limited to the following:

- Piping, pipe insulation, fittings, hangers
- Fixtures, pumps, accessories
- Excavation and backfill of own work
- Coordination with HVAC Bidders and contractors
- Unloading and hoisting of materials and labor
- Complete submittals
- Any required mock ups and samples.
- Complete cleanup of own work areas, materials, equipment etc.
- Project foreman or project manager is required to attend weekly progress meeting to coordinate with other contractors.
- Coordinate with other trades.
- Provide record documents upon completion of work to show work 'as-built' for the project.

Centennial Public School

1.3 USE OF PREMISES

- A. Use of Site: Limit use of premises to areas within the Contract limits indicated. Do not disturb portions of Project site beyond areas in which the Work is indicated.
- B. Centennial Public School does not allow the use of tobacco products within any facility or on any school grounds. No tobacco use is permitted on the property by any contractor or subcontractor.
- C. All workers or visitors to the site must check in to the construction office reporting their name and company. Identification badges will be required.

1.4 WORK SCHEDULE

- A. The work is to commence per Construction Manager's schedule, but is subject to change.

END OF SECTION 011000

Centennial Public School

SECTION 011000 - SUMMARY - 005-33 HVAC

PART 1 - GENERAL

1.1 RELATED DOCUMENTS

- A. Drawings and general provisions of the Contract, including General and Supplementary Conditions and other Division 01 Specification Sections, apply to this Section.

1.2 WORK COVERED BY CONTRACT DOCUMENTS

- A. Project Identification: Centennial Public Schools- Gymnasium and Classroom Addition

1. Project Location: 1301 Centennial Avenue, Utica, Nebraska 68456

- B. Owner: Centennial Public Schools, Utica, Nebraska 68456

- C. Architect: Drawings have been prepared by BVH Architects, 440 N 8th Street, Ste 100, Lincoln, NE 68508.

- D. Construction Manager: Cheever Construction Company, 3425 North 44th Street, Lincoln, NE 68504

- E. The Work consists of the following:

1. Furnish and install HVAC per the plans and specifications Division 23. This is to include, but not be limited to the following:

- Ductwork, insulation, duct accessories instrumentation & controls
- Fixtures, motors, equipment, ventilators
- Refrigerant piping,
- Coordination with Plumbing Bidders and contractors
- Unloading and hoisting of materials and labor
- Complete submittals,
- Any required mock ups and samples.
- Complete cleanup of own work areas, materials, equipment etc.
- Project foreman or project manager is required to attend weekly progress meeting to coordinate with other contractors.
- Coordinate with other trades.
- Provide record documents upon completion of work to show work 'as-built' for the project.

Centennial Public School

1.3 USE OF PREMISES

- A. Use of Site: Limit use of premises to areas within the Contract limits indicated. Do not disturb portions of Project site beyond areas in which the Work is indicated.
- B. Centennial Public School does not allow the use of tobacco products within any facility or on any school grounds. No tobacco use is permitted on the property by any contractor or subcontractor.
- C. All workers or visitors to the site must check in to the construction office reporting their name and company. Identification badges will be required.

1.4 WORK SCHEDULE

- A. The work is to commence per Construction Manager's schedule, but is subject to change.

END OF SECTION 011000

Centennial Public School

SECTION 011000 - SUMMARY - 005-34 Electrical

PART 1 - GENERAL

1.1 RELATED DOCUMENTS

- A. Drawings and general provisions of the Contract, including General and Supplementary Conditions and other Division 01 Specification Sections, apply to this Section.

1.2 WORK COVERED BY CONTRACT DOCUMENTS

- A. Project Identification: Centennial Public Schools- Gymnasium and Classroom Addition

1. Project Location: 1301 Centennial Avenue, Utica, Nebraska 68456

- B. Owner: Centennial Public Schools, Utica, Nebraska 68456

- C. Architect: Drawings have been prepared by BVH Architects, 440 N 8th Street, Ste 100, Lincoln, NE 68508.

- D. Construction Manager: Cheever Construction Company, 3425 North 44th Street, Lincoln, NE 68504

- E. The Work consists of the following:

1. Furnish and install Electrical per the plans and specifications Division 26, 27, and 28. This is to include, but not be limited to the following:

- Electrical work, conduit, wiring, panels, gear
- Devices, light fixtures, transformers, switches, controllers,
- Concrete bases for light pole bases and electrical equipment
- Communications, sound systems, intercom systems, clock systems
- Fire Detection and Alarm Systems
- Unloading and hoisting of materials and labor
- Complete submittals
- Any required mock ups and samples.
- Complete cleanup of own work areas, materials, equipment etc.
- Project foreman or project manager is required to attend weekly progress meeting to coordinate with other contractors.
- Coordinate with other trades.

Centennial Public School

- Provide record documents upon completion of work to show work 'as-built' for the project.

1.3 USE OF PREMISES

- A. Use of Site: Limit use of premises to areas within the Contract limits indicated. Do not disturb portions of Project site beyond areas in which the Work is indicated.
- B. Centennial Public School does not allow the use of tobacco products within any facility or on any school grounds. No tobacco use is permitted on the property by any contractor or subcontractor.
- C. All workers or visitors to the site must check in to the construction office reporting their name and company. Identification badges will be required.

1.4 WORK SCHEDULE

- A. The work is to commence per Construction Manager's schedule, but is subject to change.

END OF SECTION 011000

Centennial Public School

SECTION 011000 - SUMMARY - 005-35 Utilities

PART 1 - GENERAL

1.1 RELATED DOCUMENTS

- A. Drawings and general provisions of the Contract, including General and Supplementary Conditions and other Division 01 Specification Sections, apply to this Section.

1.2 WORK COVERED BY CONTRACT DOCUMENTS

- A. Project Identification: Centennial Public Schools- Gymnasium and Classroom Addition

1. Project Location: 1301 Centennial Avenue, Utica, Nebraska 68456

- B. Owner: Centennial Public Schools, Utica, Nebraska 68456

- C. Architect: Drawings have been prepared by BVH Architects, 440 N 8th Street, Ste 100, Lincoln, NE 68508.

- D. Construction Manager: Cheever Construction Company, 3425 North 44th Street, Lincoln, NE 68504

- E. The Work consists of the following:

1. Furnish and install Storm Utility Drainage per the plans and specifications Division 33. This is to include, but not be limited to the following:

- Excavation, piping, pipe bedding, outlets, inlets
- Area drains, rip rap, backfill of own work
- Unloading and hoisting of materials and labor
- Complete submittals
- Any required mock ups and samples.
- Complete cleanup of own work areas, materials, equipment etc.
- Project foreman or project manager is required to attend weekly progress meeting to coordinate with other contractors.
- Coordinate with other trades.
- Provide record documents upon completion of work to show work 'as-built' for the project.

Centennial Public School

1.3 USE OF PREMISES

- A. Use of Site: Limit use of premises to areas within the Contract limits indicated. Do not disturb portions of Project site beyond areas in which the Work is indicated.
- B. Centennial Public School does not allow the use of tobacco products within any facility or on any school grounds. No tobacco use is permitted on the property by any contractor or subcontractor.
- C. All workers or visitors to the site must check in to the construction office reporting their name and company. Identification badges will be required.

1.4 WORK SCHEDULE

- A. The work is to commence per Construction Manager's schedule, but is subject to change.

END OF SECTION 011000

**SECTION 118501
WELDING BOOTHS**

PART 1 GENERAL

1.01 SECTION INCLUDES

- A. Pre-manufactured welding booth and accessories.

1.02 RELATED REQUIREMENTS

- A. Mechanical and Electrical Contract Documents.

1.03 ADMINISTRATIVE REQUIREMENTS

- A. Coordination: Coordinate the installation of the welding booths with mechanical and electrical.
- B. Sequencing: Ensure that utility connections are achieved in an orderly and expeditious manner.

1.04 SUBMITTALS

- A. See Section 013000 - Administrative Requirements, for submittal procedures.
- B. Product Data: Provide manufacturer's product information on booth and all accessories.
- C. Shop Drawings: Indicate booth layouts in plan, cross section of booth construction and elevations of booths. Indicate any special details, conditions or information needed for installation.
- D. Operations and Maintenance Data: Submit per Section 017800.
- E. Warranty: Submit manufacturer warranty and ensure that forms have been completed in Owner's name and registered with manufacturer. Submit under provisions of Section 017800.

1.05 QUALITY ASSURANCE

- A. Manufacturer Qualifications: Company specializing in manufacturing products specified in this section, with not less than five years of documented experience.

1.06 DELIVERY, STORAGE, AND HANDLING

- A. Deliver to project site exercising care to prevent damage when off-loading materials to storage area. Materials that arrive at the jobsite with damage or blemish shall be rejected.
- B. Store to prevent damage and per manufacturer's recommendations.

1.07 FIELD CONDITIONS

- A. Follow manufacturer's instructions regarding ambient condition requirements prior to, during and after installation.

1.08 WARRANTY

- A. See Section 017800 - Closeout Submittals, for additional warranty requirements.
- B. Correct defective Work within a one year period after Date of Substantial Completion.

PART 2 PRODUCTS

2.01 MANUFACTURED WELDING BOOTHS

- A. Basis of Design Manufacturer: Avani Environmental-Model WB-1000.
 - 1. Substitutions: See Section 016000 - Product Requirements.
- B. Description: Pre-manufactured steel welding booth.
 - 1. All steel construction. 12 ga. steel partial sides and back panels with 2 inch square tube frame. All components shall be welded. Entire unit shall be powder coated.
 - 2. Front welding table shall be built into the unit.
 - 3. Legs to be adjustable for leveling.
 - 4. Curtain Rod Holder.
 - 5. See drawings for locations.

2.02 ACCESSORIES

- A. Fume arms including brackets. To be connected to exhaust system specified on mechanical contract documents.
- B. Welding Curtain: Provide standard curtain and attachment hardware.

PART 3 EXECUTION

3.01 EXAMINATION

- A. Verify site is ready for installation and acceptable to manufacturer's tolerances.
- B. Beginning of installation indicates acceptance of existing conditions.

3.02 INSTALLATION

- A. Install in accordance with manufacturer's instructions.

3.03 ADJUSTING

- A. Test and adjust fume arm, as required, for proper operation after installation.

3.04 CLEANING

- A. Clean booths after installation.

3.05 CLOSEOUT ACTIVITIES

- A. See Section 017800 - Closeout Submittals, for closeout submittals.
- B. Demonstrate proper operation and maintenance of equipment to Owner's designated representative.

3.06 PROTECTION

- A. Protect installed booths from subsequent construction operations.

END OF SECTION



CENTENNIAL PUBLIC SCHOOL
ADDITION AND RENOVATION
BP5 ADDENDUM 01 – EXHIBIT D

DATE: 11/18/13

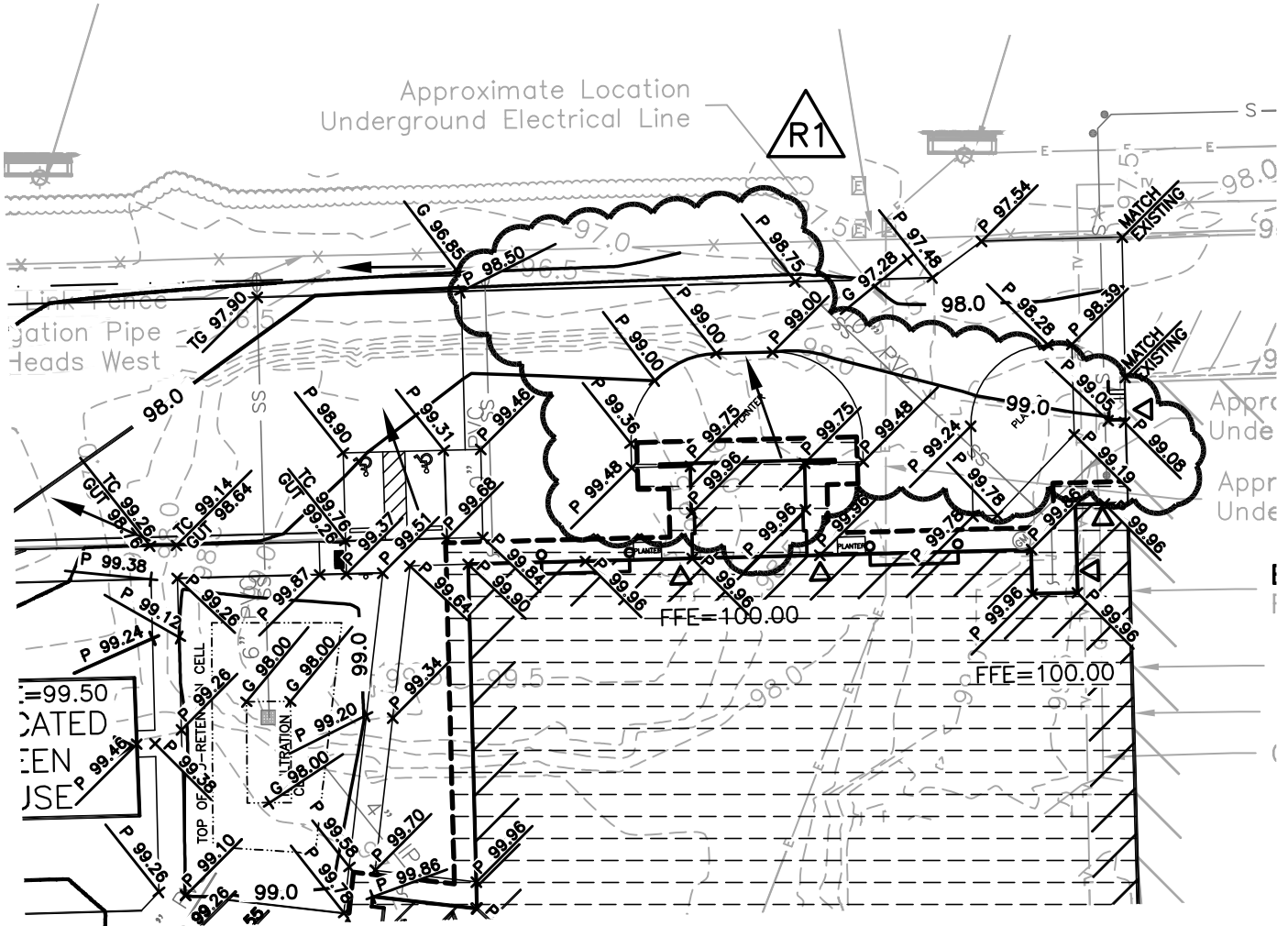

GRADING PLAN

SCALE: 1" = 40'

REGA NO. 131117

ISSUED FOR:	DATE:	BY:
REVISED SPOT GRADES	11/18/13	NB

REF. SHT# C1.3



CENTENNIAL PUBLIC SCHOOL
 ADDITION AND RENOVATION
 BP5 ADDENDUM 01 – EXHIBIT D

DATE: 11/18/13

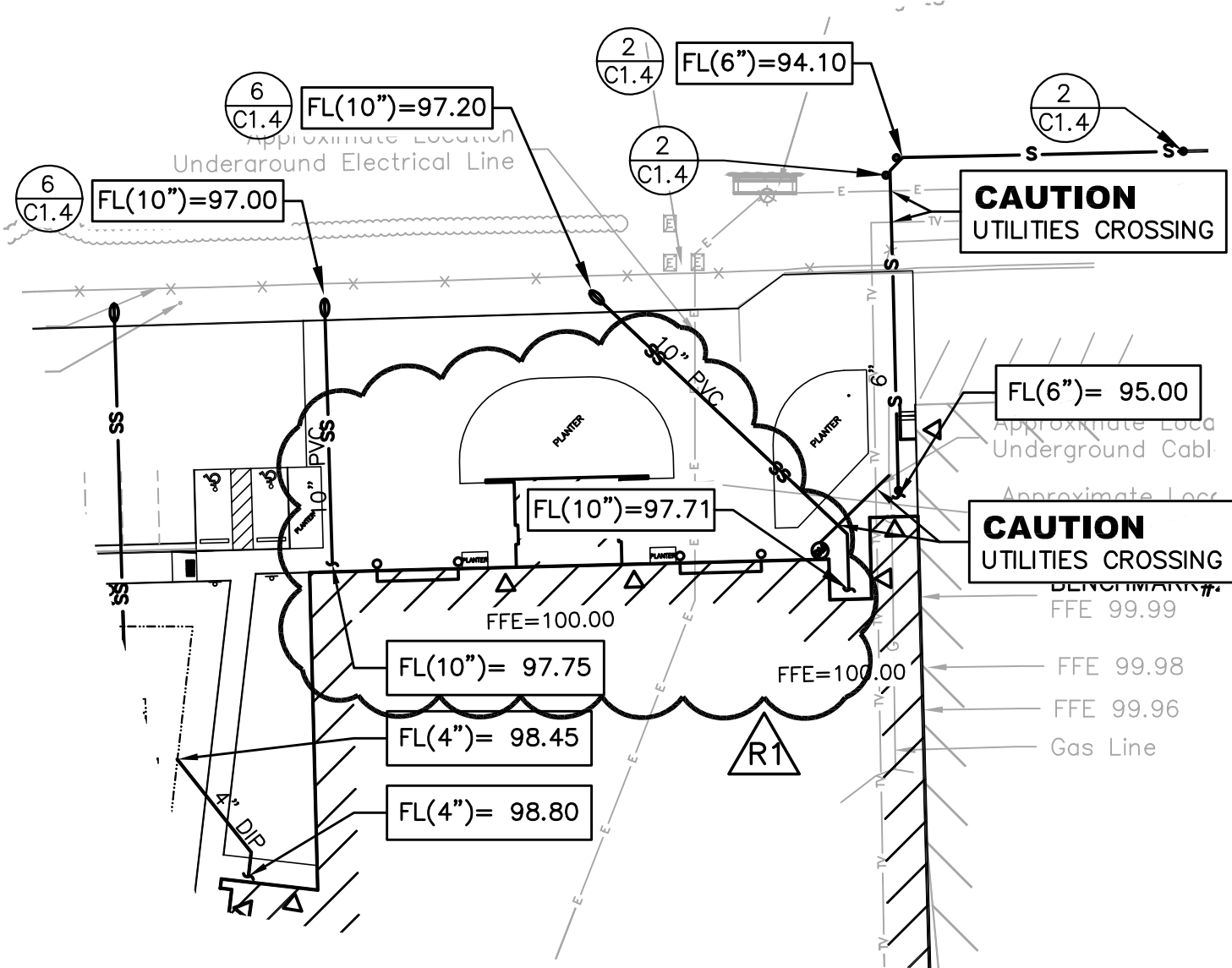

UTILITY PLAN

SCALE: 1" = 40'

REGA NO. 131117

ISSUED FOR:	DATE:	BY:
REVISED FLOWLINES, PIPE MATERIAL	11/18/13	NB

REF. SHT# C1.4

REGA
 ENGINEERING
 GROUP, INC.

CENTENNIAL PUBLIC SCHOOL
 ADDITION AND RENOVATION
 BP5 ADDENDUM 01 – EXHIBIT D

DATE: 11/18/13



ALL UTILITIES TERMINATE 5'-0" OUTSIDE BUILDING FOR CONTINUATION INSIDE BUILDING, SEE MECHANICAL PLANS.

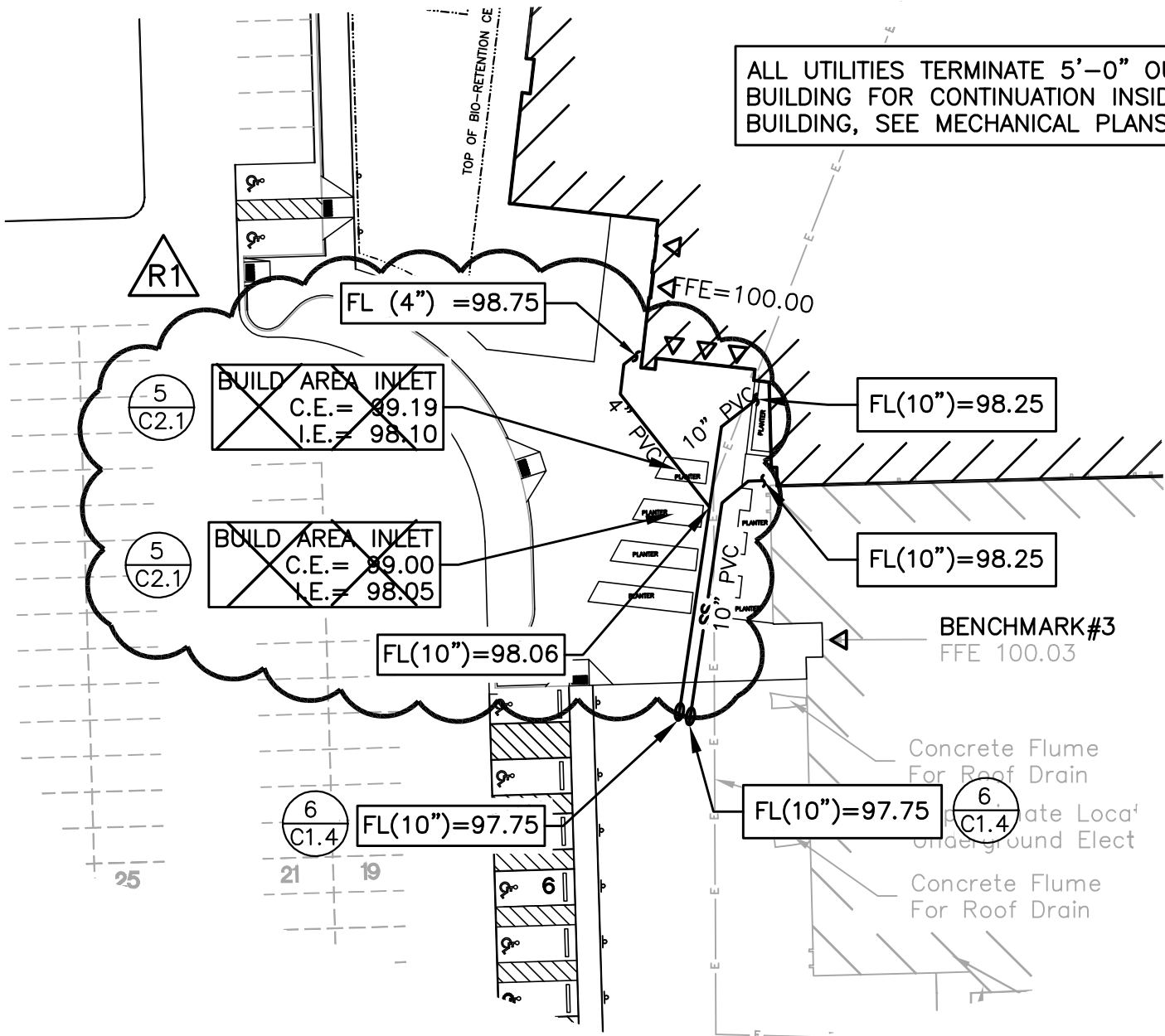

UTILITY PLAN

SCALE: 1" = 40'

REGA NO. 131117

ISSUED FOR:	DATE:	BY:
DELETED INLETS, REV. PIPE MATERIAL	11/18/13	NB

REF. SHT# C1.4



CENTENNIAL PUBLIC SCHOOL
 ADDITION AND RENOVATION
 BP5 ADDENDUM 01 - EXHIBIT D

DATE: 11/18/13

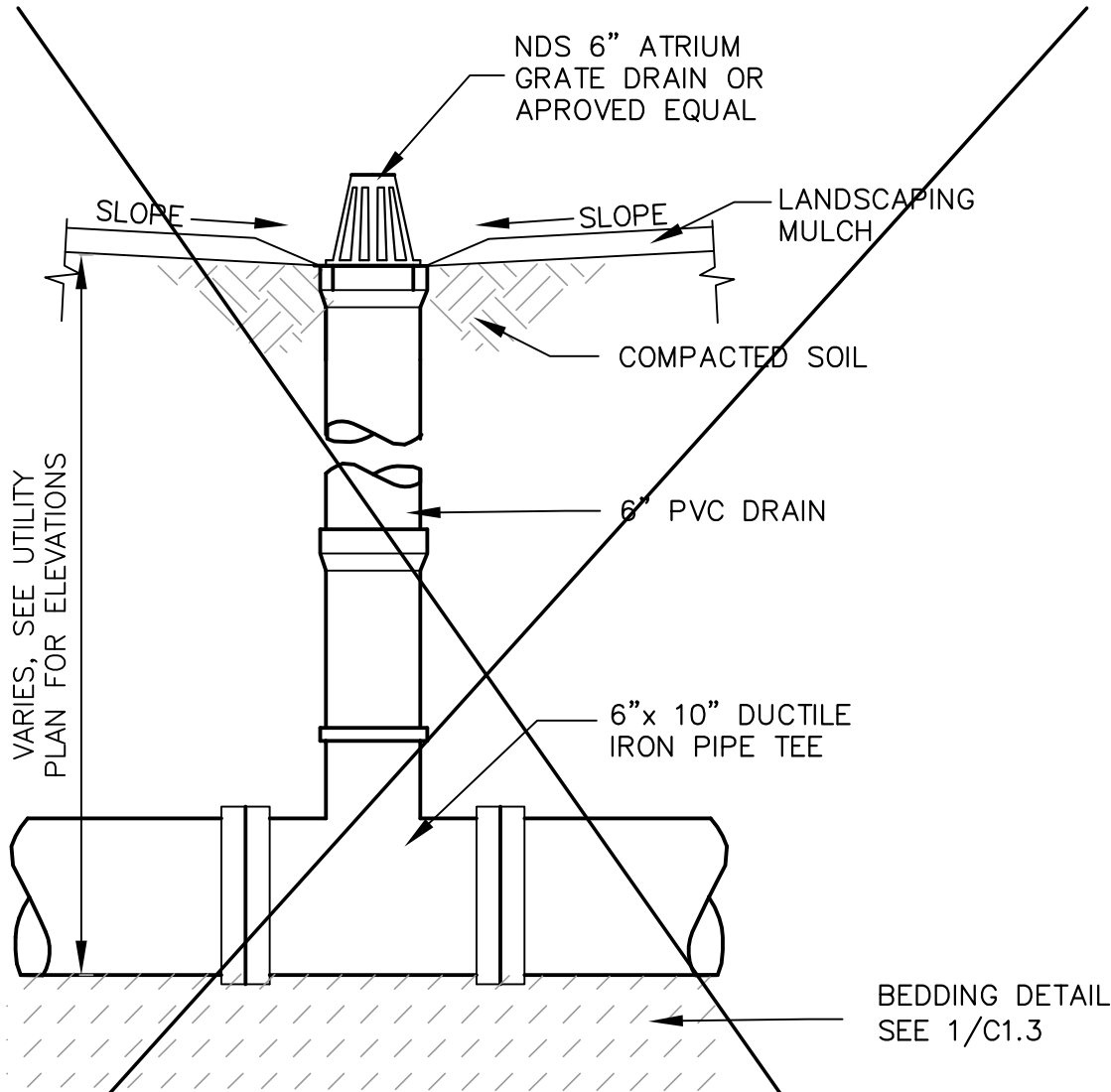

5
C2.1

6" ATRIUM DRAIN DETAIL

NO SCALE



REGA NO. 131117

ISSUED FOR:	DATE:	BY:
DETAIL NOT USED	11/18/13	NB

REF. SHT# C2.1

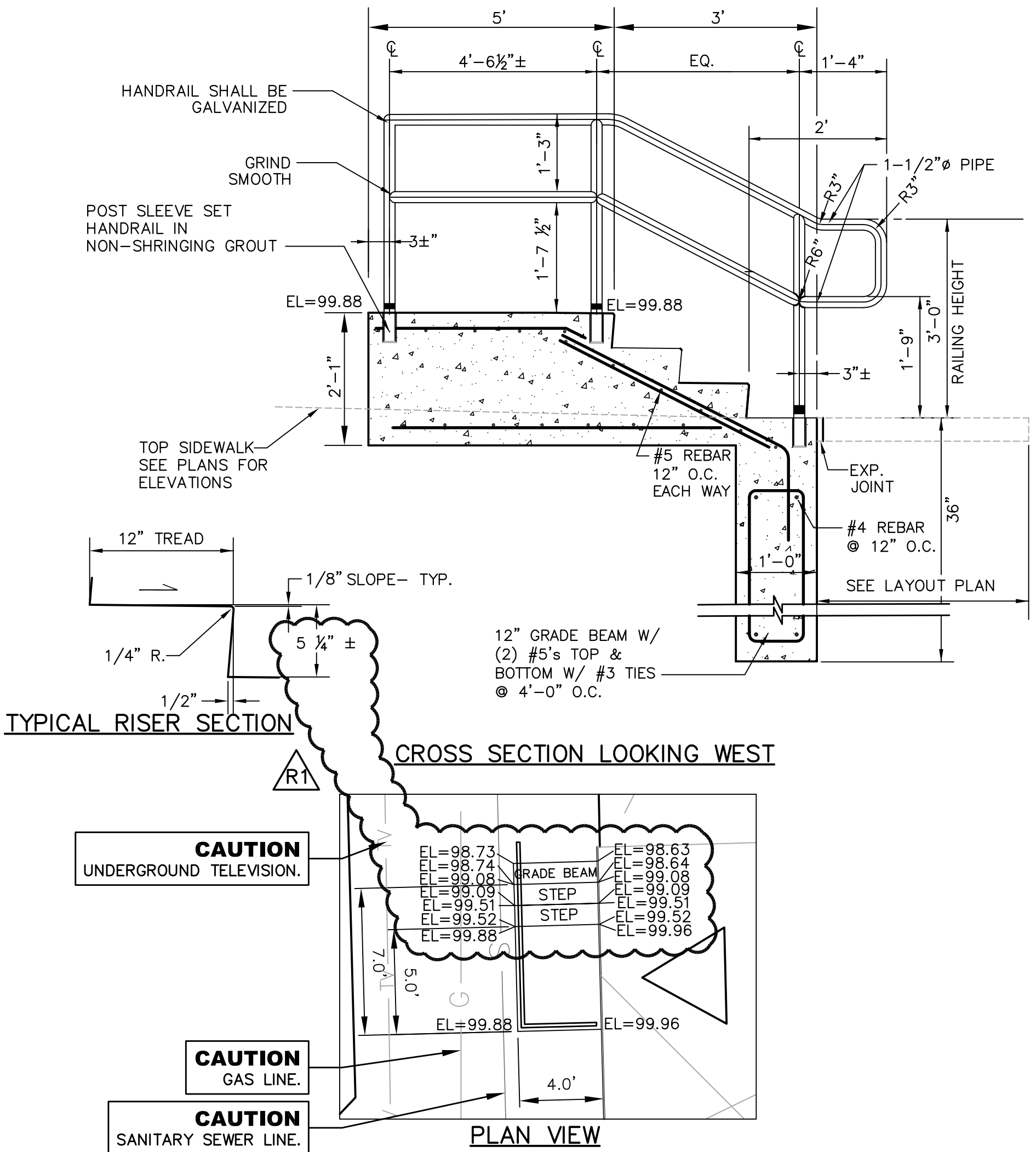

- NOTES:
1. CONCRETE SHALL BE L4000, AS PER SPECIFICATIONS.
 2. WIDTH OF STEPS SHALL BE AS SHOWN ON THE PLANS OR AS DIRECTED BY THE ENGINEER.
 3. TREADS SHALL BE GIVEN A WOOD FLOAT FINISH AND ALL OTHER EXPOSED CONCRETE SHALL BE FINISHED SMOOTH.
 4. ALL EXPOSED CONCRETE EDGES SHALL BE 3/4" CHAMFERED.
 5. REINFORCING STEEL SHALL BE PLACED AS SHOWN WITH 2" (MINIMUM) CLEARANCE.
 6. INSTALL HAND RAIL AS SHOWN. (TO BE INCLUDED IN STEP COST).

7 CONCRETE STAIR DETAIL
 C2.1 NO SCALE

REGA NO. 131117

ISSUED FOR:	DATE:	BY:
REVISED ELEVATIONS	11/18/13	NB

REF. SHT# C2.1

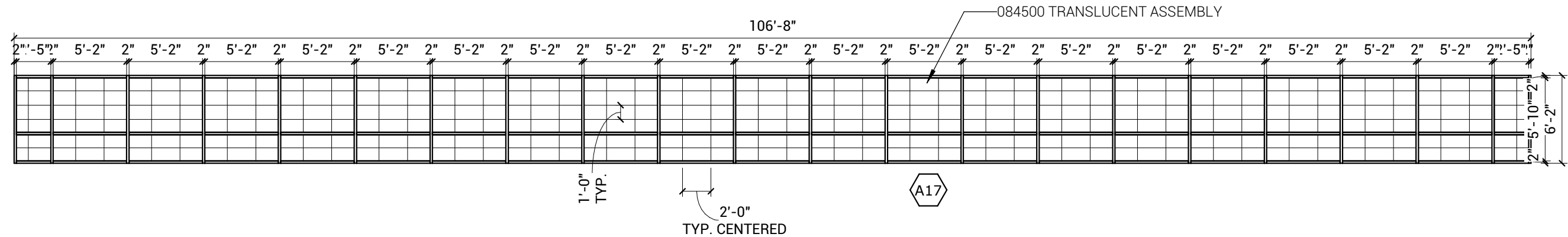

1 TRANSLUCENT ASSEMBLY FRAME ELEVATION

1/8" = 1'-0"

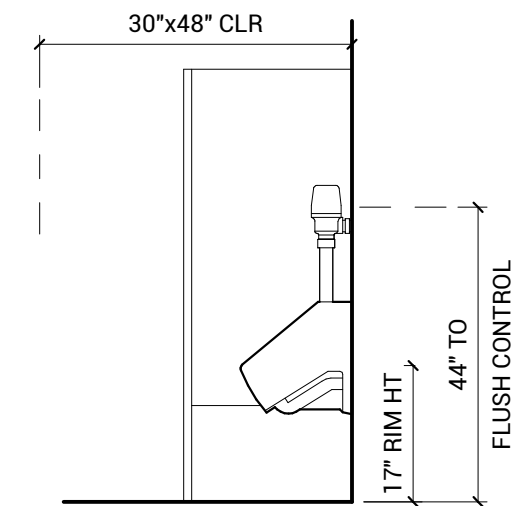
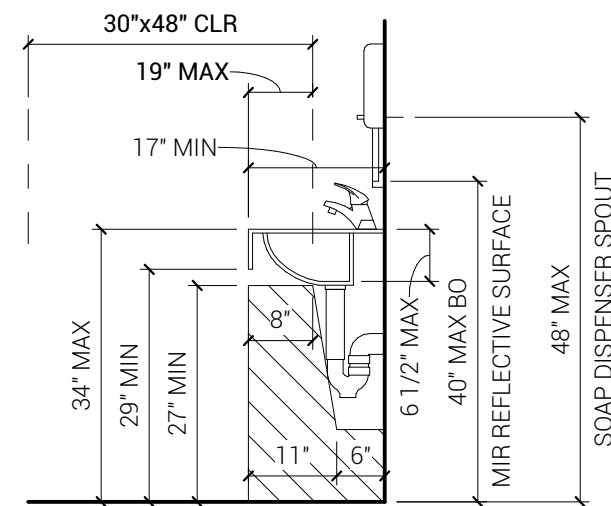
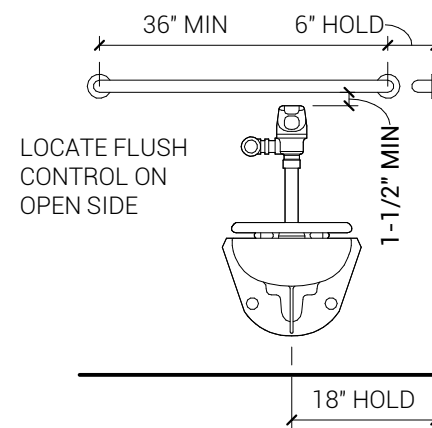
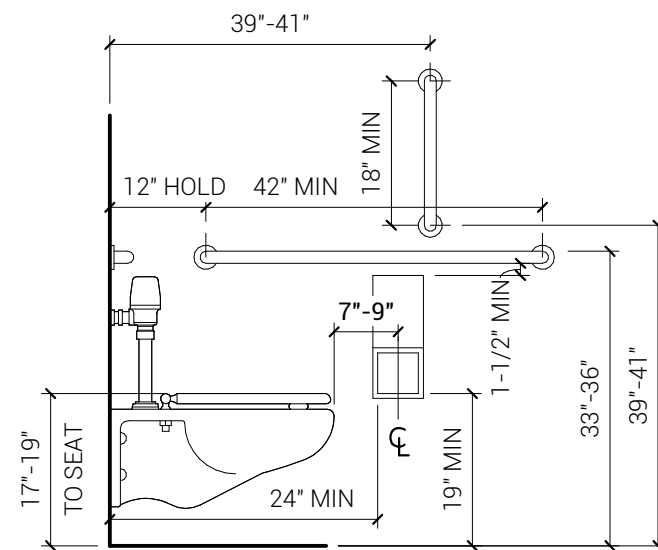

OFFSET TRAP IF REQUIRED.
PROVIDE TRAP AND SUPPLY PIPING
PROTECTIVE COVERS.

GENERAL NOTE:

ALL MOUNTING HEIGHTS SHALL BE OF CURRENT ACCESSIBILITY GUIDELINES.
FORWARD REACH TO ACCESSIBLE OPERATING MECHANISMS AND EQUIPMENT CONTROLS SHALL BE 15"-48" AFF AND 15"-54" FOR SIDE REACH WHEN NO OBSTRUCTIONS EXIST.
ACCESSIBLE COUNTER OR WORK SURFACE HEIGHT SHALL BE 34" MAX AFF.

2 ACCESSIBLE PLUMBING FIXTURE GUIDELINES

1/2" = 1'-0"



CENTENNIAL PUBLIC SCHOOL ADDITION AND RENOVATION BP5 ADDENDUM 01 - EXHIBIT F

DATE: 11/18/13

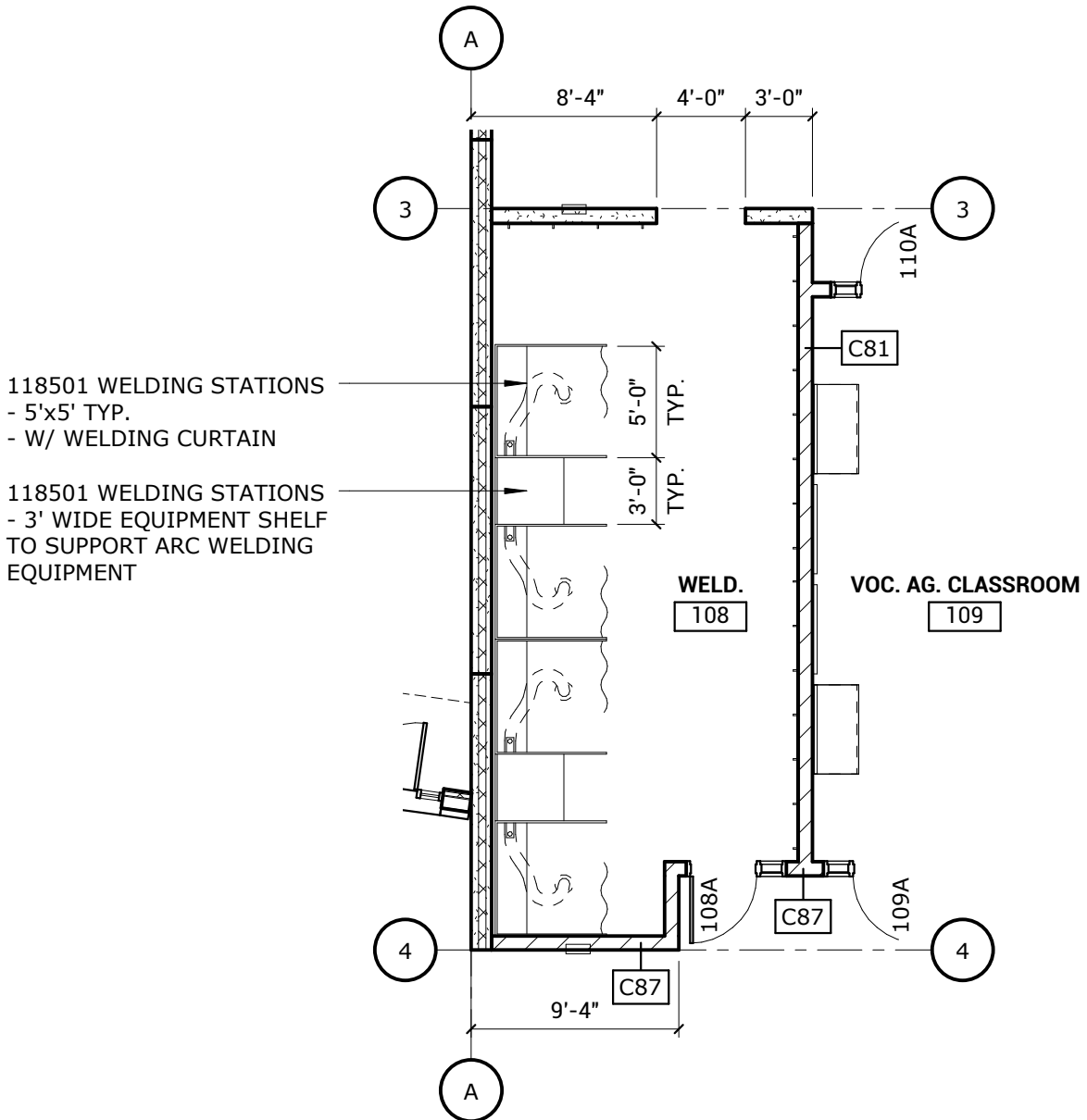

1 WELDING STATION LAYOUT

1/8" = 1'-0"



**CENTENNIAL PUBLIC SCHOOL ADDITION AND
BP5 ADDENDUM 01 - EXHIBIT G**

DATE: 11/18/13

*** THESE DETAILS REFER TO THE FOUR (4) WOOD PANEL SIGNAGE PIECES ON THE NORTH WALL OF COMMONS CORRIDOR 154. REFERENCE DETAIL S1/A8.2 FOR ADDITIONAL INFORMATION, ETC. ***

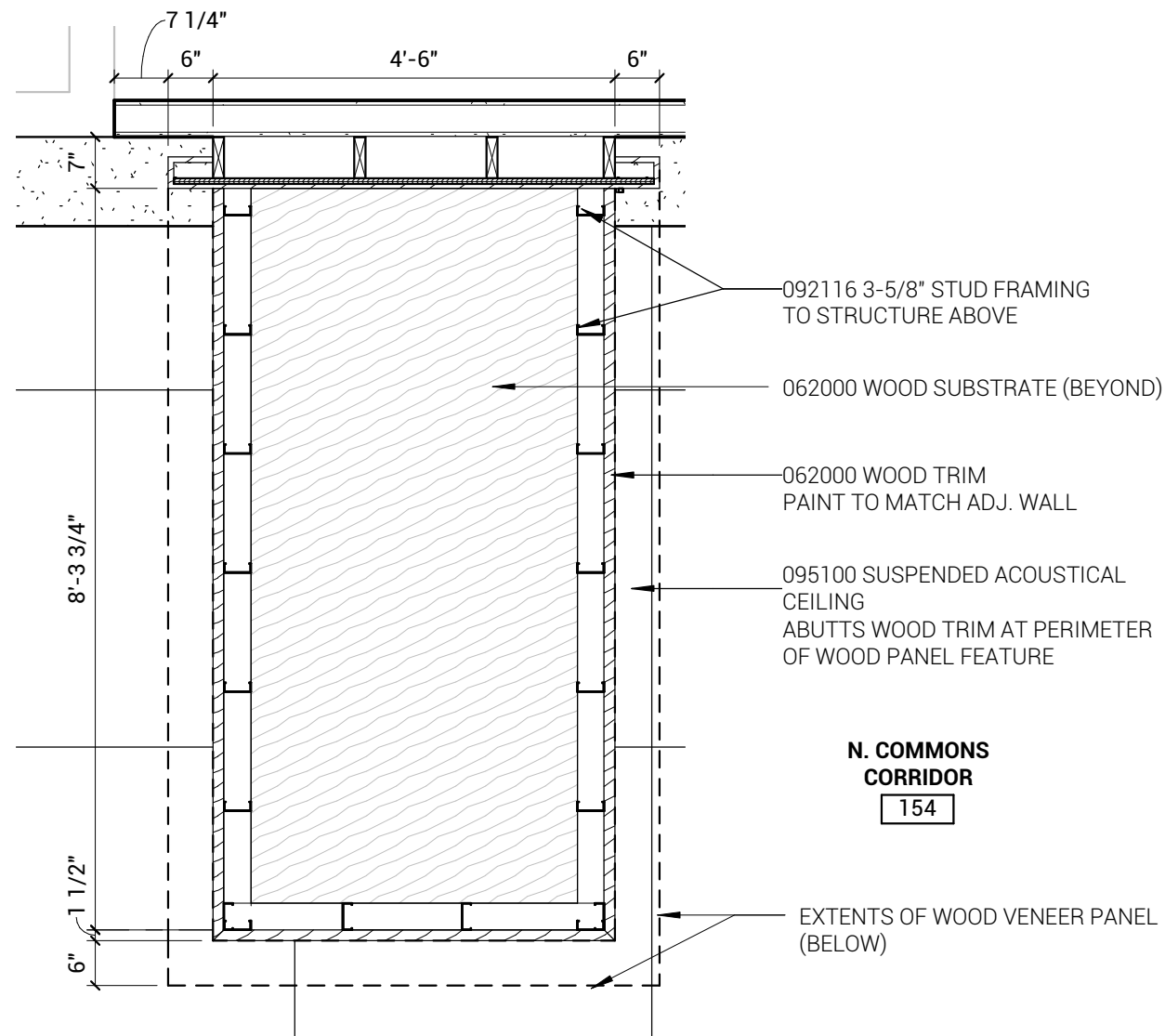

A ENL RCP - N COMMONS CORR 154 - WOOD FEATURE

1/2" = 1'-0"

*** DETAIL IS TYPICAL AT ENTIRE PERIMETER OF WOOD CEILING FEATURE.***

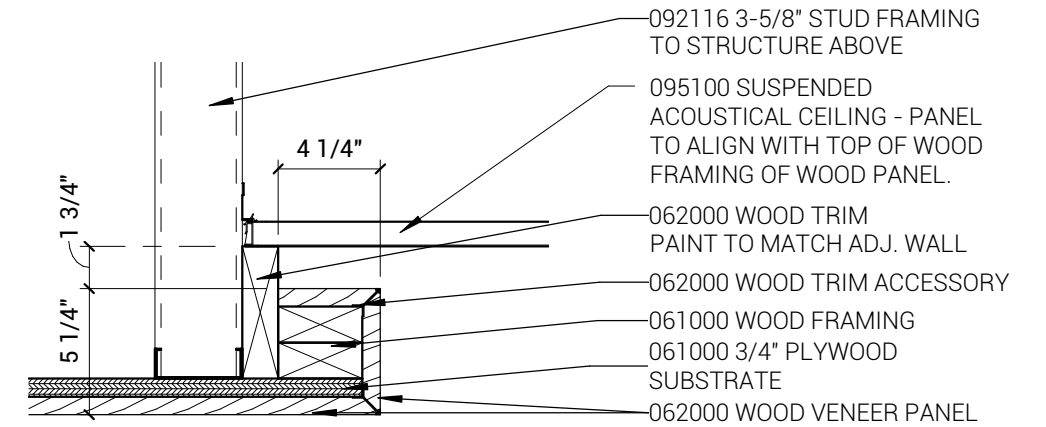

C SECTION - WOOD FEATURE @ HEAD

1 1/2" = 1'-0"

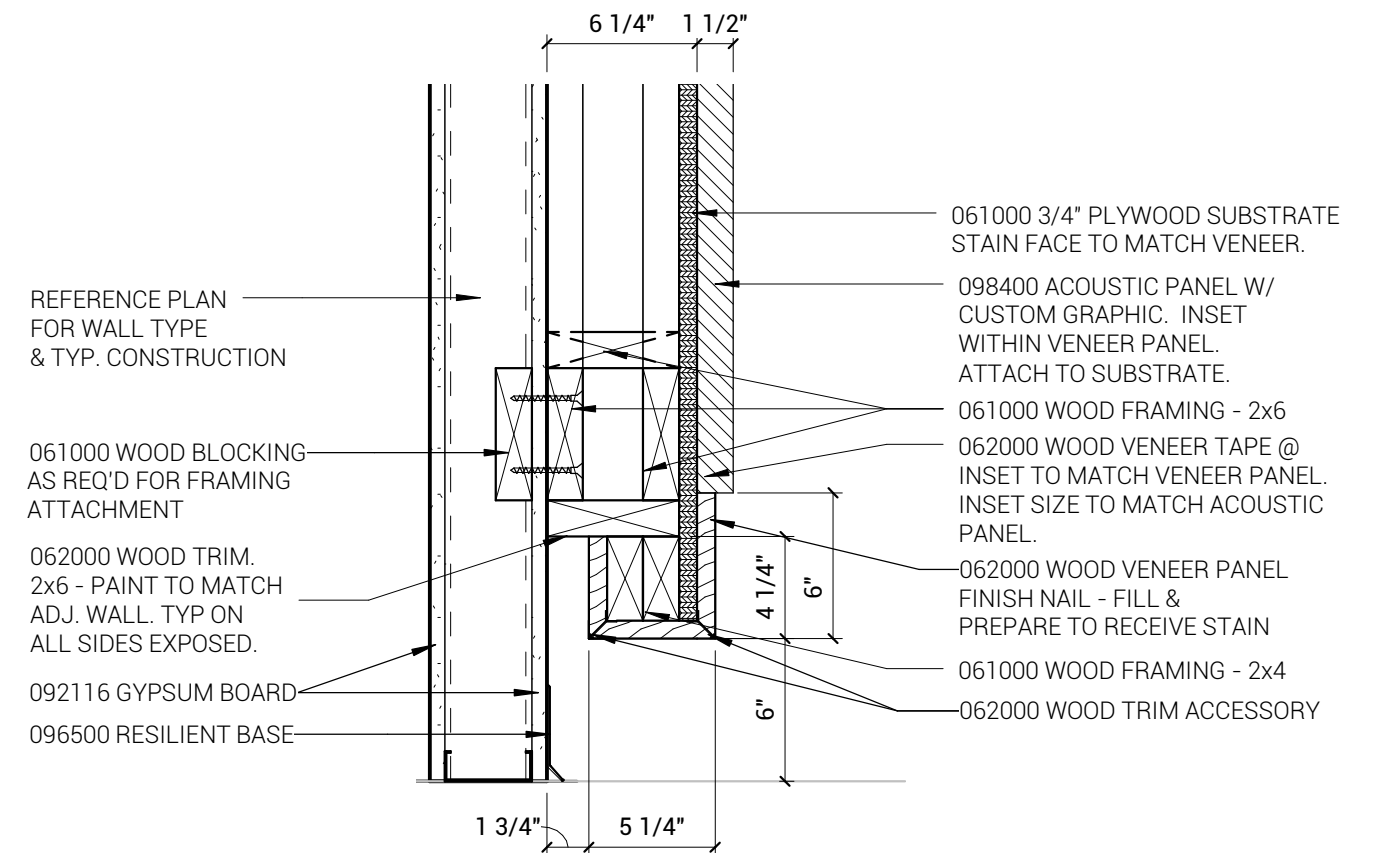

B SECTION - WOOD FEATURE @ BASE

1 1/2" = 1'-0"



*** THESE DETAILS REFER TO THE FOUR (4) WOOD PANEL SIGNAGE PIECES ON THE SOUTH WALL OF CORRIDOR 146. REFERENCE DETAIL A1/A8.3 FOR LOCATIONS, ETC. ***

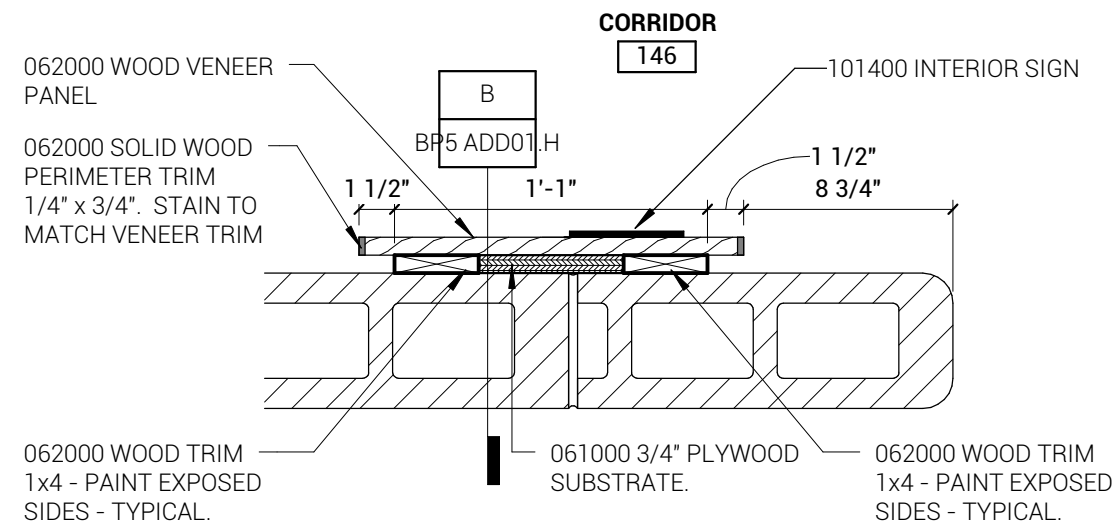

A ENL PLAN - WOOD SIGNAGE FEATURE
1 1/2" = 1'-0"

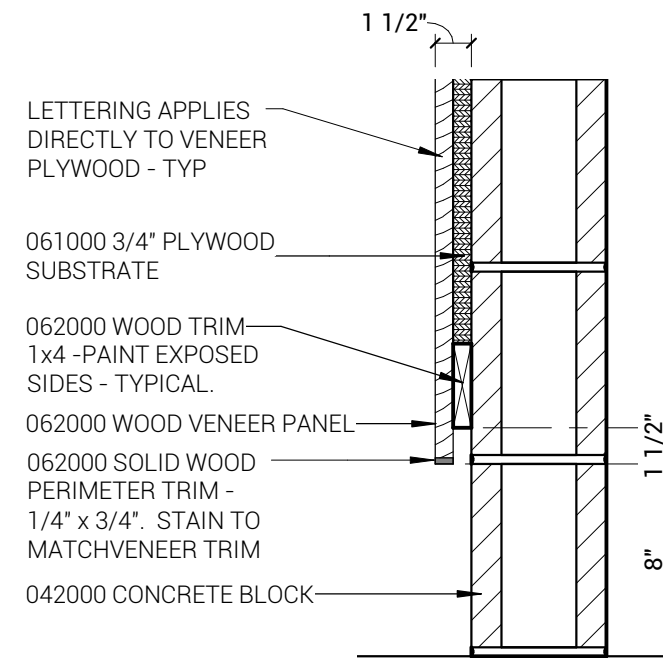

B SECTION - WOOD SIGNAGE FEATURE
1 1/2" = 1'-0"