



ADDENDUM

PROJECT: Cherry County Hospital
Patient Wing - Toilet Room Renovation
Valentine, Nebraska

ADDENDUM NUMBER

AD-3

ISSUED BY:

Greg Smith, Architect
Bryce Johnson, Mechanical Engineer
Jon Dalton, Electrical Engineer

PROJECT #: 11-0148

DATE ISSUED: Wednesday, July 24, 2013

This addendum is issued by the Architect to all known bidders before receipt of proposals, for the purpose of explaining, interpreting, or modifying the original plans and specifications. When enumerated by the bidder upon the proposal sheet, the information or instructions given hereon will be equally binding upon all parties as if included in the original plans and specifications.

BIDDER MUST ENTER THE NUMBER OF THIS ADDENDUM ON HIS PROPOSAL SHEET

THE FOLLOWING ITEMS ARE GENERAL INFORMATION:

AD-3, ITEM 1:

In reference to the Invitation to Bid:

A Pre-Bid Meeting and project area tour was held Wednesday, July 10, 2013 at 1:30 pm, C.D.T. Attached is a copy of the Pre Bid Agenda and roster of attendees.

Informational note from Pre-Bid Meeting: Construction barriers and room separations shall be acceptable to the hospitals infection control staff.

THE FOLLOWING ITEMS ARE APPLICABLE TO THE SPECIFICATIONS:

AD-3, ITEM 2:

In reference to Section 123662 - Solid Polymer Wall Panels, entire section is attached and is to be included in the specifications.

AD-3, ITEM 3:

The following companies are approved as equal:

Grilles, Registers, and Diffusers: Price Industries

THE FOLLOWING ITEMS ARE APPLICABLE TO THE DRAWINGS:

AD-3, ITEM 4:

Attached find revised drawing set with revisions dated 06/25/2013.

AD-3, ITEM 5:

In reference to drawing Sheet A601-A, revise the height of all doors indicated in the "Door and Frame Schedule to read 6'-10". This size matches to existing doors.

AD-3, ITEM 6:

In reference to Sheet P103, below grade soil and waste shall be either specified cast iron or Schedule 40 PVC with drainage fittings and solvent welded joints. Plumbing contractor shall provide acceptable transitions between materials which comply with Applicable Codes.

END AD-3

ARCHITECTURE
ENGINEERING
INTERIOR DESIGN

Principals:

JON P. DALTON, PE
MICHAEL D. MARSH, AIA
MATTHEW C. METCALF, AIA
WADE W. STANGE, AIA
MICHAEL A. WACHAL, PE

SENIOR ASSOCIATES:

J. EDWARD BUKACEK, AIA
DAN L. HEMSATH
BRYCE G. JOHNSON, MS PE
JAMES K. LUEDKE, PE
RENEE M. SHEIL
BRANDON M. SIRE, PE
GREGORY T. SMITH, AIA
DARIN D. SPERLING, PE
LEROY SVATORA, AIA

LINCOLN:

1221 N STREET, STE. 600
LINCOLN, NEBRASKA 68508
PHONE: (402) 476-9700
FAX: (402) 476-9722

OTHER LOCATIONS:

VERMILLION, SOUTH DAKOTA

**Cherry County Hospital
Patient Wing - Toilet Room Renovation
Lincoln, Nebraska**

**Pre-Bid Meeting
Agenda**

**Wednesday, July 10, 2013
1:30 pm C.D.T.**

-
1. Procurement and Contracting Requirements:
 - a. Instructions to Bidders.
 - b. Bidder Qualifications.
 - c. Bonding.
 - d. Insurance.
 - e. Bid Security.
 - f. Bid Form and Attachments.
 - 1) Print form provided in specification manual.
 - 2) Provide 2 copies in bid envelope.
 - g. Bid Submittal Requirements.
 - h. Bid Submittal Checklist.
 - i. Notice of Award.
 2. Communication during Bidding Period:
 - a. Obtaining documents.
 - b. Bidder's Requests for Information.
 - 1) Forward all request for clarifications by Wednesday, July 10, 2013.
 - c. Bidder's Substitution Request/Prior Approval Request.
 - d. Addenda.
 3. Contracting Requirements:
 - a. Agreement.
 - b. The General Conditions.
 - c. The Supplementary Conditions.
 - d. Other Owner requirements.

**Cherry County Hospital
Patient Wing - Toilet Room Renovation
Pre-Bid Meeting Agenda
July 10, 2013**

Page 2 of 2

4. Construction Documents:
 - a. Review of Work.
 - b. Submittals and Material Acquisition before Mobilization onto Site.
 - c. Temporary Facilities.
 - d. Phasing Plan Work Sequence.
 - e. Use of Site.
 - f. Work Restrictions.
 - g. Unit Prices.
 - h. Substitutions following award.
5. Coordination with Owner:
 - a. Work by Owner.
 - b. Work of Other Contracts.
6. Schedule:
 - a. Project Schedule.
 - b. Contract Time.
 - c. Other Bidder Questions.
7. Site/facility visit or walkthrough.
8. Post-Meeting Addendum.



ARCHITECTURE • ENGINEERING • INTERIOR DESIGN

PRE-BID MEETING SIGN-IN SHEET

PROJECT: Cherry County Hospital
Patient Wing, Toilet Room Renovation
Lincoln, Nebraska

DATE: July 10, 2013

TIME: 1:30 pm C.D.T.

PROJECT #: 11-0148

	<u>Name</u>	<u>Company</u>	<u>Phone Number</u>	<u>E-mail Address</u>
1.	<u>Michael Keenan</u>	<u>North Star Electric</u>	<u>(402) 376-2880</u>	<u>mjknorthstar@gmail.com</u>
2.	<u>Rick Bennett</u>	<u>Cherry County Hospital</u>	<u>(402) 376-2525</u>	<u></u>
3.	<u>Steve Garwood</u>	<u>Garwood Woodworking</u>	<u>(402) 322-1441</u>	<u></u>
4.	<u>Bob Charron</u>	<u>Charlie's NP Plumbing</u>	<u>(308) 534-1201</u>	<u>bccnpp1201@hotmail.com</u>
5.	<u></u>	<u></u>	<u></u>	<u></u>
6.	<u></u>	<u></u>	<u></u>	<u></u>
7.	<u></u>	<u></u>	<u></u>	<u></u>
8.	<u></u>	<u></u>	<u></u>	<u></u>
9.	<u></u>	<u></u>	<u></u>	<u></u>
10.	<u></u>	<u></u>	<u></u>	<u></u>
11.	<u></u>	<u></u>	<u></u>	<u></u>
12.	<u></u>	<u></u>	<u></u>	<u></u>

**CHERRY COUNTY HOSPITAL
PATIENT WING - TOILET ROOM RENOVATION
VALENTINE, NEBRASKA**

SECTION 123662 - SOLID POLYMER WALL PANELS

PART 1 - GENERAL

1.1 SUMMARY

A. Section Includes:

1. Solid-surface-material wall panels and accessories. Design is based on "Swanstone High Performance Surfaces SK series" panels.

1.2 ACTION SUBMITTALS

- A. Product Data: For wall panel materials and accessories.
- B. Shop Drawings: For countertops. Show materials, finishes, edge and profiles, methods of joining, and cutouts for plumbing fixtures. Sealants for seams and corner joints will be provided.
- C. Samples: For each type of material exposed to view.

PART 2 - PRODUCTS

2.1 SOLID-SURFACE-MATERIAL WALL PANELS

- A. Configuration: Provide wall panels with the following style:
 1. Straight, slightly eased at top.
 2. Corners: Designed for "butt" corner application.
- B. Backsplashes: **1/2-inch** thick, solid surface material.

2.2 MATERIALS

- A. Solid surface composite resin materials of no less than **1/2 inch** thickness.
- B. Sealants: Silicone or sealants as recommended by solid surface panel manufacturer.
- C. Adhesives: Provide adhesives as recommended by panel manufacturer for bonding to wall surface. Where possible, provide low VOC materials.

**CHERRY COUNTY HOSPITAL
PATIENT WING - TOILET ROOM RENOVATION
VALENTINE, NEBRASKA**

- D. Solid Surface Material: Homogeneous solid sheets of filled plastic resin complying with ANSI SS1.
1. **Manufacturers:** Subject to compliance with requirements, available manufacturers offering products that may be incorporated into the Work include, but are not limited to, the following:
 - a. Avonite Surfaces.
 - b. E. I. du Pont de Nemours and Company (Corian®).
 - c. Formica Corporation.
 - d. LG Chemical, Ltd.
 - e. Meganite Inc.
 - f. Samsung Chemical USA, Inc.
 - g. Swan Corporation (The); Swanstone.
 - h. Wilsonart International.
 2. Type: Provide Standard Type or Veneer Type made from material complying with requirements for Standard Type, as indicated unless Special Purpose Type is indicated.
 3. Integral Sink Bowls: Comply with ISSFA-2 and ANSI Z124.3, Type 5 or Type 6, without a precoated finish.
 4. Colors and Patterns: As selected by Architect from manufacturer's full range.

PART 3 - EXECUTION

3.1 INSTALLATION

- A. Adhere wall panels to surfaces with adhesives. Block panel units to walls during adhesive set-up. Align adjacent surfaces and, using adhesive in color to match countertop, form seams to comply with manufacturer's written instructions. Carefully dress joints smooth, remove surface scratches, and clean entire surface. Seal joints and corners with recommended sealant of panel manufacturer.

END OF SECTION 123662

GENERAL NOTES:

1. GENERAL CONTRACTOR IS TO PROVIDE AND INSTALL PROPER ANCHORAGE DEVICE AND / OR WD BLOCKING FOR ALL WALL HUNG ITEMS AND GRAB BARS. BACKING SHALL CONSIST OF MINIMUM 2X4 WD BLOCKING SECURELY ANCHORED TO WALL FRAMING UNLESS OTHERWISE SPECIFIED.
2. SEE ELECTRICAL DRAWINGS FOR EXISTING DEVISE RELOCATION AND REPLACEMENT.
3. SEE MECHANICAL DRAWINGS FOR EXISTING FIXTURE RELOCATION AND REPLACEMENT.
4. REMOVE EXISTING FLOORING AND REINSTALL NEW FLOORING FOR PATIENT AND PATIENT DRESSING ROOMS - TYP. CG TO COORDINATE WORK SCHEDULE WITH THE OWNER PRIOR TO EACH PHASE OF CONSTRUCTION.

PHASING NOTES:

1. PROJECT WORK SHALL BE PHASED WITH NO MORE THAN 1 ROOM OUT OF SERVICE AT A TIME.
2. PROVIDE PROTECTIVE BARRIERS TO MAINTAIN DUST AND FUMES WITHIN THE IMMEDIATE AREA.

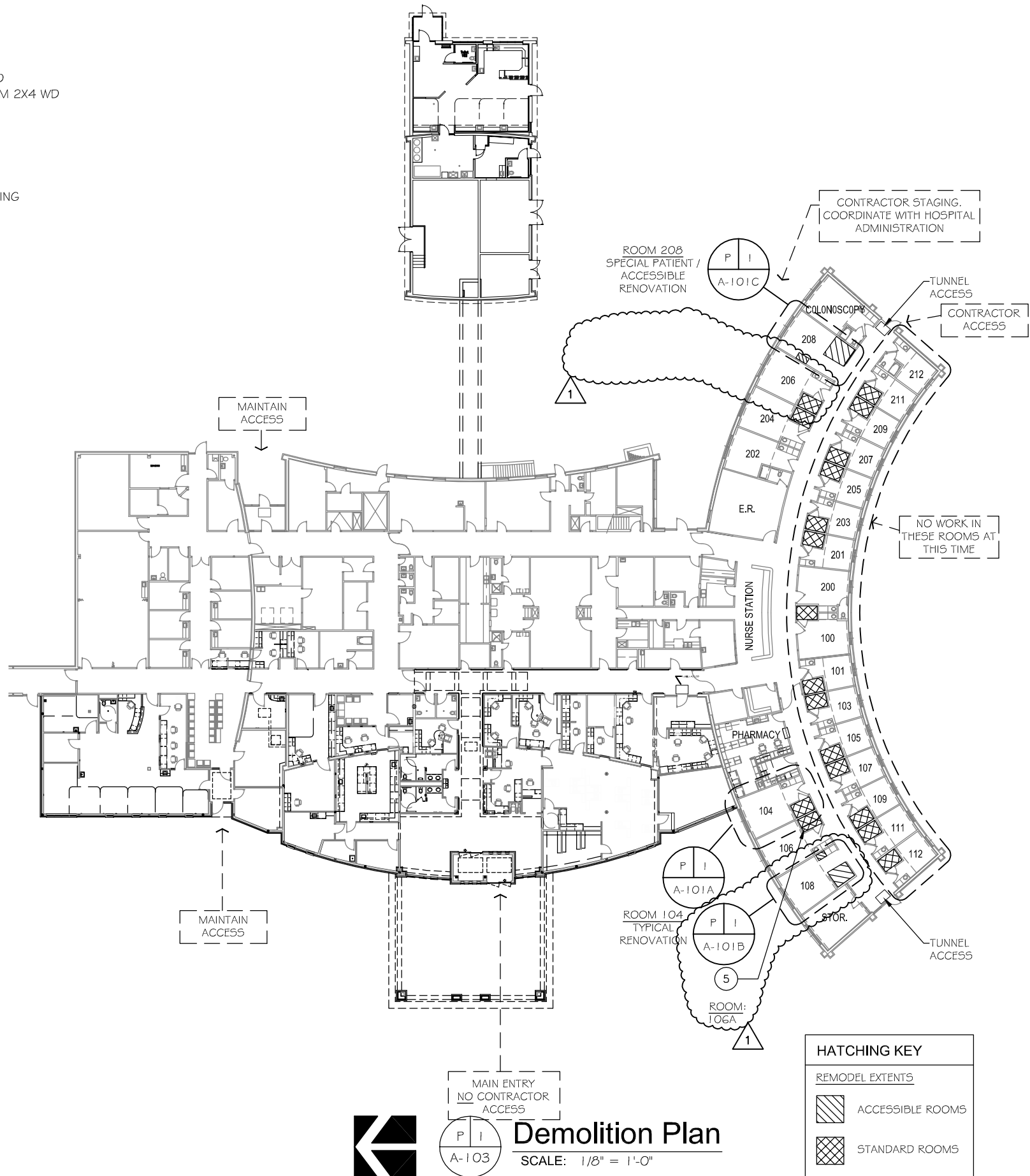

Demolition Plan
SCALE: 1/8" = 1'-0"

HATCHING KEY	
REMODEL EXTENTS	
	ACCESSIBLE ROOMS
	STANDARD ROOMS

1 6/25/13 Architectural Revisions

Lincoln
1221 N Street, Suite 600
Lincoln, NE 68508
Phone 402-476-9700
Fax 402-476-9722

Vermillion
15 East Main, Suite 201
Vermillion, SD 57069
Phone 605-624-1081



This document was originally signed and sealed by:

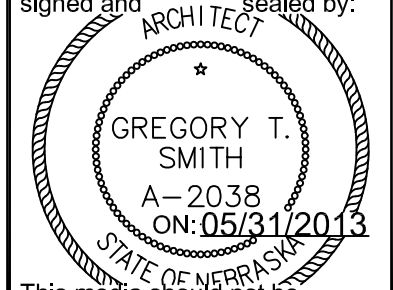

This media should not be considered a certified document

Client Information
Cherry County Hospital
Valentine, Nebraska

Project Information
Patient Wing Toilet Room Renovations

Issue Date	05/31/2013
Job #	11-0148
Drawn by:	...
CADD file:	A-103
COPYRIGHT © DAVIS DESIGN ALL RIGHTS RESERVED	

Drawing Title Demolition Floor Plan	
From Sheet:	for CA use:
Drawing #	A-101



GENERAL NOTES:

1. GENERAL CONTRACTOR IS TO PROVIDE AND INSTALL PROPER ANCHORAGE DEVICE AND / OR WD BLOCKING FOR ALL WALL HUNG ITEMS AND GRAB BARS. BACKING SHALL CONSIST OF MINIMUM 2X4 WD BLOCKING SECURELY ANCHORED TO WALL FRAMING UNLESS OTHERWISE SPECIFIED.
2. SEE ELECTRICAL DRAWINGS FOR EXISTING DEVISE RELOCATION AND REPLACEMENT.
3. SEE MECHANICAL DRAWINGS FOR EXISTING FIXTURE RELOCATION AND REPLACEMENT.
4. REMOVE EXISTING FLOORING AND REINSTALL NEW FLOORING FOR PATIENT AND PATIENT DRESSING ROOMS - TYP. CG TO COORDINATE WORK SCHEDULE WITH THE OWNER PRIOR TO EACH PHASE OF CONSTRUCTION.

KEYED NOTES:

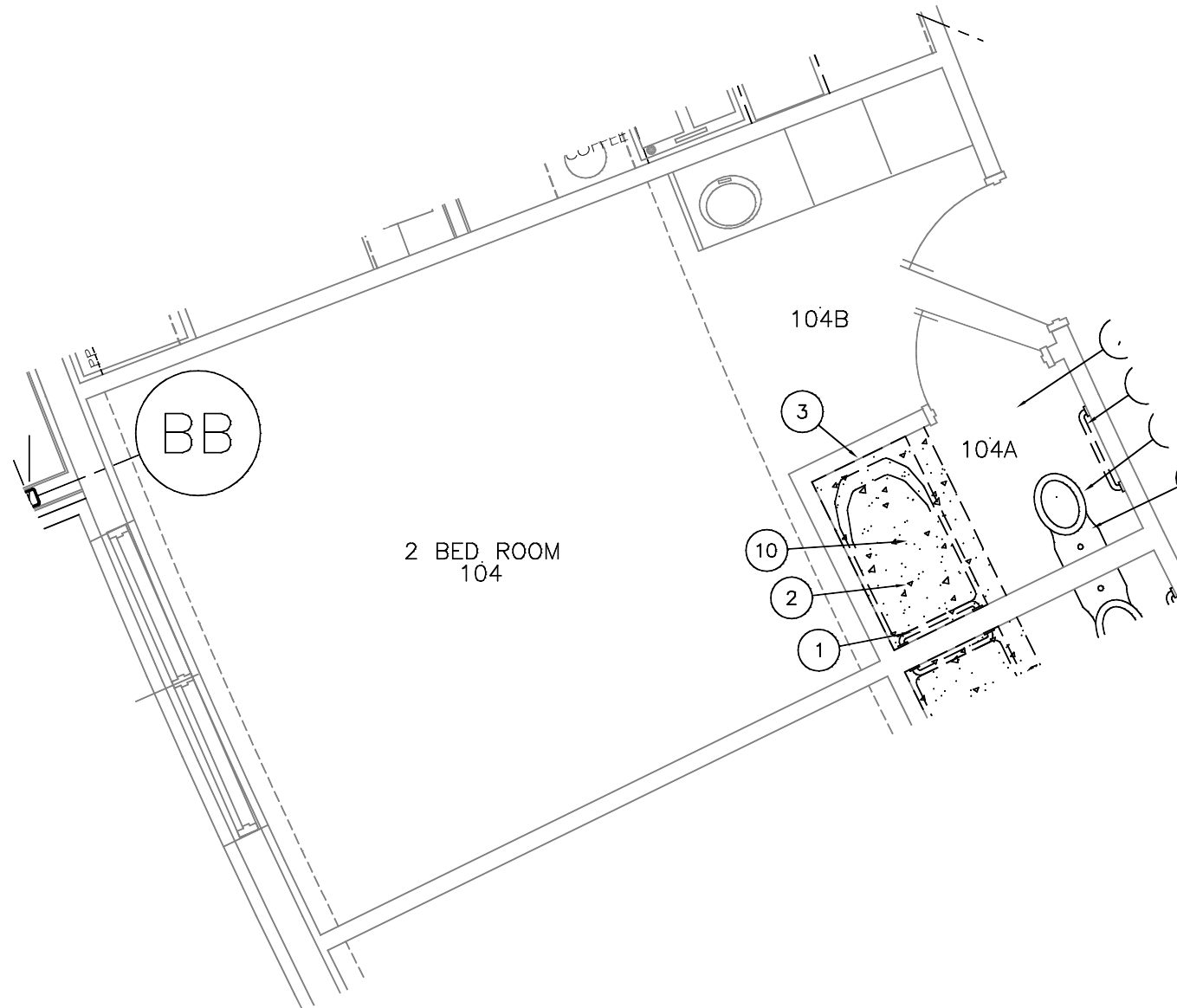
- ① REMOVE AND SALVAGE GRAB BAR FOR REINSTALLATION.
- ② REMOVE AND DISCARD EXISTING TUB ENCLOSURE UNIT.
- ③ REMOVE EXISTING TUB CONTROLS - SEE MECH.
- ④ REMOVE AND SALVAGE EXISTING TOILET FOR REINSTALLATION AFTER FLOORING IS COMPLETE.
- ⑤ REMOVE EXISTING TOILET SEAT FROM EXISTING TOILET IN ROOMS 106A & 108A. SEAT IS TO BE REPLACED WITH NEW REPLACEMENT TOILET SEAT. SEE NOTES ON A-103 AND MECH. FOR MODEL INFORMATION.
- ⑥ REMOVE & DISCARD EXISTING TOILET. SEE MECH.
- ⑦ COMPLETELY REMOVE ALL CERAMIC TILE FROM FLOORS AND WALL BASE IN ENTIRE ROOM. SCRAPE WALL SURFACE CLEAN.
- ⑧ REMOVE AND SALVAGE EXISTING DOOR TO BE REINSTALLED. REMOVE AND SALVAGE DOOR HARDWARE TO BE RETURNED TO THE OWNER. REMOVE AND DISCARD EXISTING HM FRAME. REPAIR, PATCH & PAINT GWB CEILING AS REQUIRED AT REMOVED HM FRAMES.
- ⑨ REMOVE EXISTING COUNTERTOP W/ INTEGRAL SINK, FAUCET, MIRROR, AND CABINETY. REPAIR ADJACENT CASEWORK AS REQUIRED. REPAIR, PATCH & PAINT EXISTING WALL TO MATCH ADJACENT SURFACES. SALVAGE COUNTERTOP W/ INTEGRAL SINK, FAUCET, & MIRROR FOR REINSTALLATION.
- ⑩ REMOVE EXISTING CONCRETE SLAB THIS AREA FOR NEW FLOOR DRAIN. SEE MECH.
- ⑪ REMOVE EXISTING WALL AND VINYL BASE. REPAIR, PATCH & PAINT ADJACENT WALL SURFACES AS REQ. TO MATCH EXISTING.
- ⑫ REMOVE EXISTING VCT FLOORING, MASTIC AND VINYL BASE THIS AREA AS REQUIRED FOR NEW CONSTRUCTION.
- ⑬ REMOVE AND SALVAGE EXISTING CORNER GUARD FOR REINSTALLATION.
- ⑭ REMOVE EXISTING PLASTER / DRYWALL FOR INSTALLATION OF BLOCKING FOR NEW GRAB BAR & SINK INSTALLATION.
- ⑮ EXISTING BULKHEAD & SOFFIT TO REMAIN.



HATCHING KEY	
FLOOR DEMO	
	REMOVE EXISTING VCT
	REMOVE EXISTING CONC. SLAB



Room 104 - Enlarged Demo Plan - Typ.*

SCALE: 1/4" = 1'-0"

* TYPICAL DEMOLITION FOR ROOMS 104A, 106A, 204A, 206A
 * ROOMS 106A, & 206A, ARE TO HAVE REPLACEMENT TOILET SEATS. SEE NOTE 5 FOR INFORMATION.

①

① 6/25/13 Architectural Revisions

Lincoln
 1221 N Street, Suite 600
 Lincoln, NE 68508
 Phone 402-476-9700
 Fax 402-476-9722



Vermillion
 15 East Main, Suite 201
 Vermillion, SD 57069
 Phone 605-624-1081

This document was originally signed and sealed by:



This media should not be considered a certified document

Client Information
Cherry County Hospital
 Valentine, Nebraska

Project Information
Patient Wing Toilet Room Renovations

Issue Date	05/31/2013
Job #	11-0148
Drawn by:	...
CADD file:	A-101

Drawing Title
Typical Demolition Plan



From Sheet:	for CA use:
Drawing #	A-101A

GENERAL NOTES:



1. GENERAL CONTRACTOR IS TO PROVIDE AND INSTALL PROPER ANCHORAGE DEVICE AND / OR WD BLOCKING FOR ALL WALL HUNG ITEMS AND GRAB BARS. BACKING SHALL CONSIST OF MINIMUM 2X4 WD BLOCKING SECURELY ANCHORED TO WALL FRAMING UNLESS OTHERWISE SPECIFIED.
2. SEE ELECTRICAL DRAWINGS FOR EXISTING DEVISE RELOCATION AND REPLACEMENT.
3. SEE MECHANICAL DRAWINGS FOR EXISTING FIXTURE RELOCATION AND REPLACEMENT.
4. REMOVE EXISTING FLOORING AND REINSTALL NEW FLOORING FOR PATIENT AND PATIENT DRESSING ROOMS - TYP. CG TO COORDINATE WORK SCHEDULE WITH THE OWNER PRIOR TO EACH PHASE OF CONSTRUCTION.

KEYED NOTES:

- ① REMOVE AND SALVAGE GRAB BAR FOR REINSTALLATION.
- ② REMOVE AND DISCARD EXISTING TUB ENCLOSURE UNIT.
- ③ REMOVE EXISTING TUB CONTROLS - SEE MECH.
- ④ REMOVE AND SALVAGE EXISTING TOILET FOR REINSTALLATION AFTER FLOORING IS COMPLETE.
- ⑤ REMOVE EXISTING TOILET SEAT FROM EXISTING TOILET IN ROOMS 106A & 108A. SEAT IS TO BE REPLACED WITH NEW REPLACEMENT TOILET SEAT. SEE NOTES ON A-103 AND MECH. FOR MODEL INFORMATION.
- ⑥ REMOVE & DISCARD EXISTING TOILET. SEE MECH.
- ⑦ COMPLETELY REMOVE ALL CERAMIC TILE FROM FLOORS AND WALL BASE IN ENTIRE ROOM. SCRAPE WALL SURFACE CLEAN.
- ⑧ REMOVE AND SALVAGE EXISTING DOOR TO BE REINSTALLED. REMOVE AND SALVAGE DOOR HARDWARE TO BE RETURNED TO THE OWNER. REMOVE AND DISCARD EXISTING HM FRAME. REPAIR, PATCH & PAINT GWB CEILING AS REQUIRED AT REMOVED HM FRAMES.
- ⑨ REMOVE EXISTING COUNTERTOP W/ INTEGRAL SINK, FAUCET, MIRROR, AND CABINETY. REPAIR ADJACENT CASEWORK AS REQUIRED. REPAIR, PATCH & PAINT EXISTING WALL TO MATCH ADJACENT SURFACES. SALVAGE COUNTERTOP W/ INTEGRAL SINK, FAUCET, & MIRROR FOR REINSTALLATION.
- ⑩ REMOVE EXISTING CONCRETE SLAB THIS AREA FOR NEW FLOOR DRAIN. SEE MECH.
- ⑪ REMOVE EXISTING WALL AND VINYL BASE. REPAIR, PATCH & PAINT ADJACENT WALL SURFACES AS REQ. TO MATCH EXISTING.
- ⑫ REMOVE EXISTING VCT FLOORING, MASTIC AND VINYL BASE THIS AREA AS REQUIRED FOR NEW CONSTRUCTION.
- ⑬ REMOVE AND SALVAGE EXISTING CORNER GUARD FOR REINSTALLATION.
- ⑭ REMOVE EXISTING PLASTER / DRYWALL FOR INSTALLATION OF BLOCKING FOR NEW GRAB BAR & SINK INSTALLATION.
- ⑮ EXISTING BULKHEAD & SOFFIT TO REMAIN.

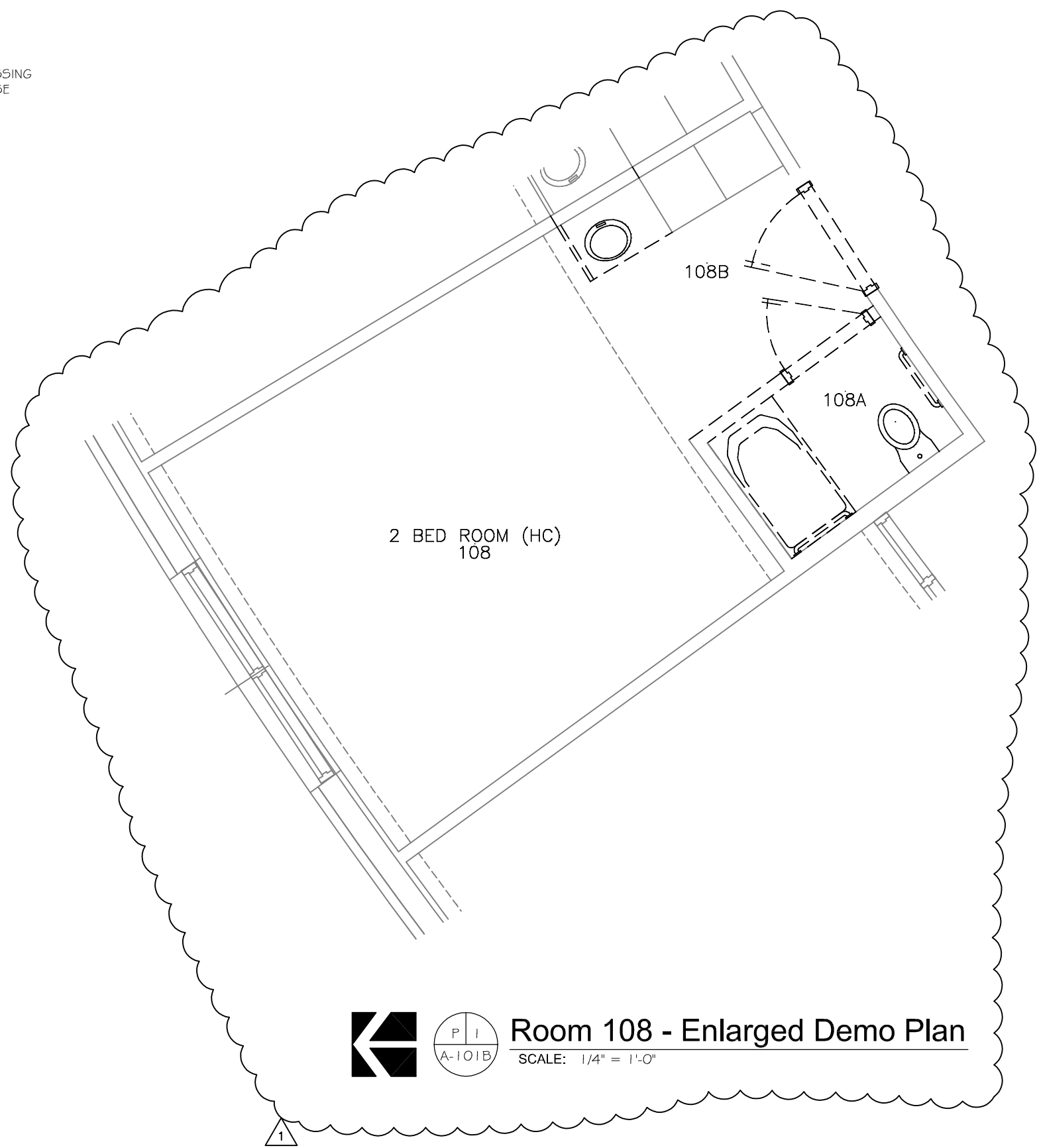
HATCHING KEY	
FLOOR DEMO	
	REMOVE EXISTING VCT
	REMOVE EXISTING CONC. SLAB



  **Room 108 - Enlarged Demo Plan**
SCALE: 1/4" = 1'-0"

Lincoln
1221 N Street, Suite 600
Lincoln, NE 68508
Phone 402-476-9700
Fax 402-476-9722

Vermillion
15 East Main, Suite 201
Vermillion, SD 57069
Phone 605-624-1081



This document was originally signed and sealed by:



This media should not be considered a certified document

Client Information
Cherry County Hospital
Valentine, Nebraska

Project Information
Patient Wing Toilet Room Renovations

Issue Date	05/31/2013
Job #	11-0148
Drawn by:	...
CADD file:	A-101

Drawing Title
Room 108 Demolition Plan

From Sheet:	for CA use:
Drawing #	A-101B

GENERAL NOTES:

1. GENERAL CONTRACTOR IS TO PROVIDE AND INSTALL PROPER ANCHORAGE DEVICE AND / OR WD BLOCKING FOR ALL WALL HUNG ITEMS AND GRAB BARS. BACKING SHALL CONSIST OF MINIMUM 2X4 WD BLOCKING SECURELY ANCHORED TO WALL FRAMING UNLESS OTHERWISE SPECIFIED.
2. PROVIDE NEW ADA COMPLIANT HARDWARE; MANUFACTURER AND FINISH TO MATCH EXISTING.
3. ALL NEW CONCRETE SLABS ARE TO BE 4" THICK WITH 6x6 10 / 10 WWF REINFORCING ON 6 MIL POLY VAPOR BARRIER AND 4" SAND AND GRAVEL. CONCRETE IS TO BE 3500 PSI AT 28 DAYS.
4. REMOVE EXISTING FLOORING AND REINSTALL NEW FLOORING FOR PATIENT AND DRESSING ROOMS - TYP. GC TO COORDINATE WORK SCHEDULE WITH OWNER PRIOR TO EACH PHASE OF CONSTRUCTION.

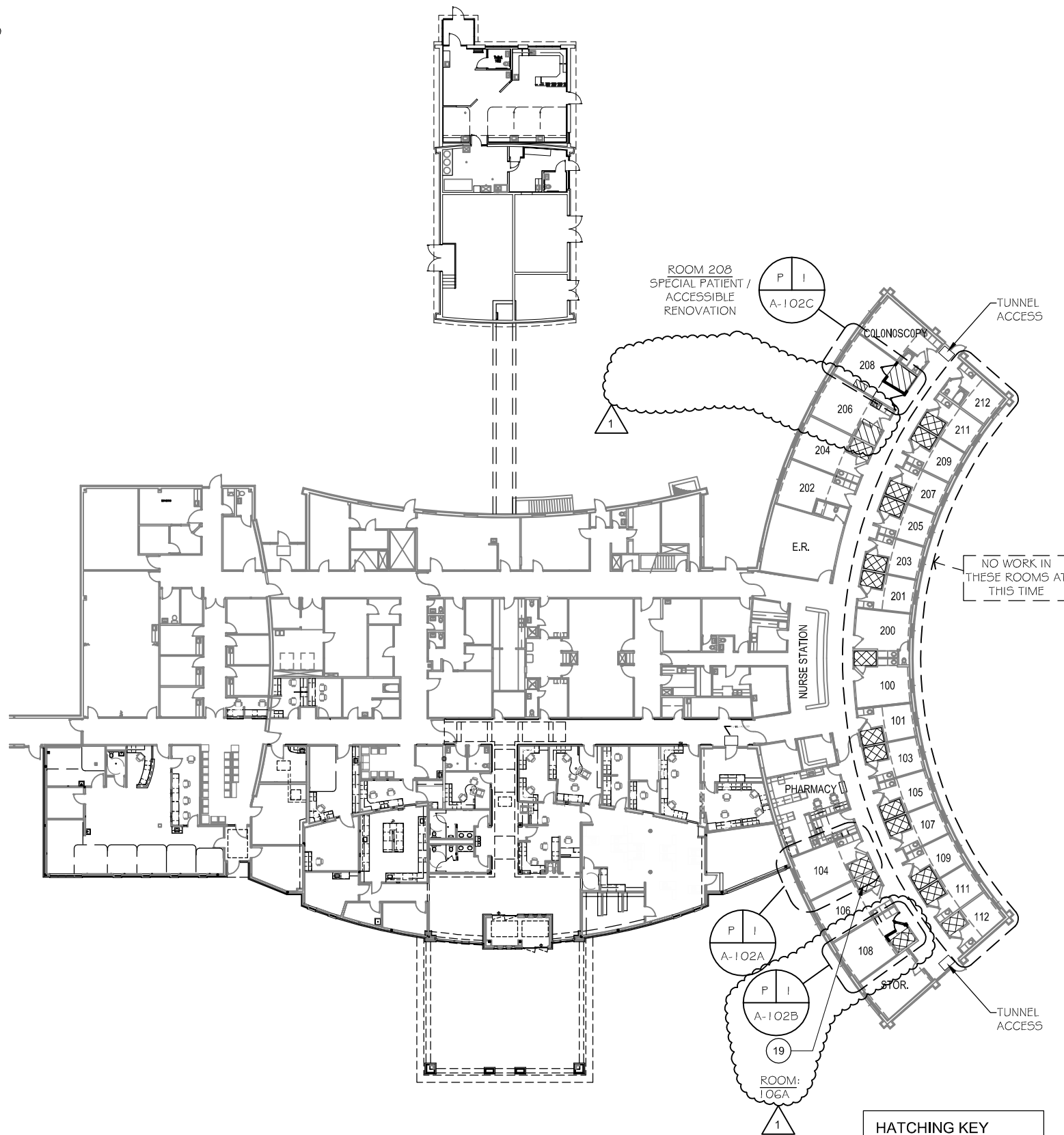

Floor Plan
SCALE: 1/8" = 1'-0"

HATCHING KEY	
REMODEL EXTENTS	
	ACCESSIBLE ROOMS
	STANDARD ROOMS

6/25/13 Architectural Revisions

Lincoln
1221 N Street, Suite 600
Lincoln, NE 68508
Phone 402-476-9700
Fax 402-476-9722

Vermillion
15 East Main, Suite 201
Vermillion, SD 57069
Phone 605-824-1081



This document was originally signed and sealed by:

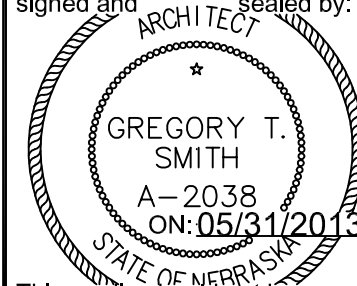

This media should not be considered a certified document

Client Information
Cherry County Hospital

Valentine, Nebraska

Project Information
Patient Wing Toilet Room Renovations

Revision Issue Date	05/31/2013
Job #	11-0148
Drawn by:	KTR
CADD file:	A-102

COPYRIGHT © DAVIS DESIGN ALL RIGHTS RESERVED

Drawing Title
Construction Floor Plan

From Sheet: for CA use:

Drawing #
A-102

GENERAL NOTES:

1. GENERAL CONTRACTOR IS TO PROVIDE AND INSTALL PROPER ANCHORAGE DEVICE AND / OR WD BLOCKING FOR ALL WALL HUNG ITEMS AND GRAB BARS. BACKING SHALL CONSIST OF MINIMUM 2X4 WD BLOCKING SECURELY ANCHORED TO WALL FRAMING UNLESS OTHERWISE SPECIFIED.
2. PROVIDE NEW ADA COMPLIANT HARDWARE; MANUFACTURER AND FINISH TO MATCH EXISTING.
3. ALL NEW CONCRETE SLABS ARE TO BE 4" THICK WITH 6x6 10 / 10 WWF REINFORCING ON 6 MIL POLY VAPOR BARRIER AND 4" SAND AND GRAVEL. CONCRETE IS TO BE 3500 PSI AT 28 DAYS.
4. REMOVE EXISTING FLOORING AND REINSTALL NEW FLOORING FOR PATIENT AND DRESSING ROOMS - TYP. GC TO COORDINATE WORK SCHEDULE WITH OWNER PRIOR TO EACH PHASE OF CONSTRUCTION.

KEYED NOTES:

- 1 REINSTALL EXISTING GRAB BAR AT PREVIOUSLY EXISTING LOCATION.
- 2 REINSTALL EXISTING GRAB BAR AT NEW LOCATION. COORDINATE LOCATION WITH NEW SHOWER CONTROLS. PROVIDE NEW BLOCKING AS REQUIRED.
- 3 SEE ELEVATIONS AND SECTIONS FOR NEW GRAB BAR. INSTALL 36" AFF AND ACCORDING TO ADA MOUNTING STANDARDS.
- 4 NOT USED.
- 5 REINSTALL EXISTING SOLID SURFACE COUNTERTOP W/ INTEGRAL SINK 34" AFF. PROVIDE NEW SUPPORT AND APRON W/ FINISH TO MATCH EXISTING CABINETS - PROVIDE NEW BLOCKING AS REQUIRED. COORDINATE WITH MECH. SEE INTERIOR ELEVATIONS FOR DETAILS.
- 6 NEW 1 1/2" SS GRAB BAR. INSTALL 36" AFF AND ACCORDING TO ADA MOUNTING STANDARDS.
- 7 NEW FOLDING ADA SHOWER SEAT. INSTALL SEAT 18" AFF AND ACCORDING TO ADA MOUNTING STANDARDS.
- 8 NEW MILDEW RESISTANT SHOWER CURTAIN AND CEILING MOUNTED ALUM. TRACK.
- 9 NEW SHOWER CONTROLS - COORD. W/ MECH. MOUNT ACCORDING TO ADA STANDARDS.
- 10 NEW FLOOR MOUNT FLUSH VALVE TOILET - COORD. WITH MECH.
- 11 NEW CERAMIC TILE FLOOR. SLOPE FLOOR TO DRAIN - COORD. WITH MECH. SEE S1 #2 / A-104 FOR FURTHER INFORMATION.
- 12 NEW TAPERED VINYL THRESHOLD. HEIGHT NOT TO EXCEED 1/2".
- 13 REPAIR, PATCH, AND PAINT WALL & EXISTING CASEWORK AS REQUIRED AT REMOVED CASEWORK TO MATCH EXISTING CONDITIONS.
- 14 NEW WALL CONSTRUCTION - 3 5/8" METAL STUDS 16" O.C. WITH 5/8" GWB ON ROOM SIDE (PT), 1/2" USG BRAND AQUA-TOUGH GWB OR EQUAL WITH FULL HEIGHT CERAMIC TILE T.R. SIDE. FINISH NEW WALLS TO SAME HEIGHT AS EXISTING WALLS. SEE INTERIOR ELEVATIONS FOR TILE DETAILS. PROVIDE 4" VINYL BASE ROOM SIDE TO MATCH EXISTING.
- 15 RELOCATED SOLID CORE WOOD DOOR WITH NEW GALV. H.M. FRAME. GROUT FRAME SOLID & PAINT TO MATCH EXISTING. REPAIR, PATCH & PAINT EXISTING GWB CEILING AS REQUIRED TO INSTALL NEW DOOR. F.V. THAT EXISTING DOORS ARE 36" WIDE OR GREATER. REFINISH DOOR TO MATCH EXISTING. PROVIDE NEW ADA COMPLIANT HARDWARE TO MATCH EXISTING MANUFACTURER, KEYWAY, OPERATION, ACCESSORIES AND FINISH.
- 16 PROVIDE LEVEL FLOOR SURFACE AROUND NEW FIXTURE TO PROPERLY SEAT.
- 17 REINSTALL EXISTING TOILET WITH NEW FLUSH VALVE W/ BED PAN WASHING SYSTEM. - SEE MECH.
- 18 PROVIDE NEW 3 DRAWER 15"w x 24"d x 28 1/2"h MOBILE BASE CABINET W/ (4) CASTORS (MIN 2 LOCKING CASTORS) AND 1 1/2" P-LAM TOP. FINISH CABINET FACE AND SIDES TO MATCH EXISTING UNITS. OVERALL HEIGHT NOT TO EXCEED 28 1/2" AFF (INCLUDING CASTORS) - CONTRACTOR VERIFY THAT MOBIL CABINET WILL NOT CONFLICT WITH REINSTALLED EXISTING SINK BOWL AT FULLY RECESSED POSITION PRIOR TO FABRICATION - F.V. DEPTH OF EXISTING VANITY TOP.
- 19 PROVIDE NEW REPLACEMENT TOILET SEAT FOR ROOMS 106A, 107A, 108A & 109A ONLY. PROVIDE NEW ANGLE STOP AS REQUIRED THOSE ROOMS. SEAT MODEL IS TO BE A TOTO WASHLET 5300 TOILET SEAT - ELONGATED MODEL SW554. ALL OTHER ROOMS REUSE EXISTING TOILET FIXTURE - SEE MECH.
- 20 REINSTALL EXISTING CORNER GUARD.
- 21 REINSTALL EXISTING MIRROR. SEE INTERIOR ELEVATIONS FOR DETAILS.

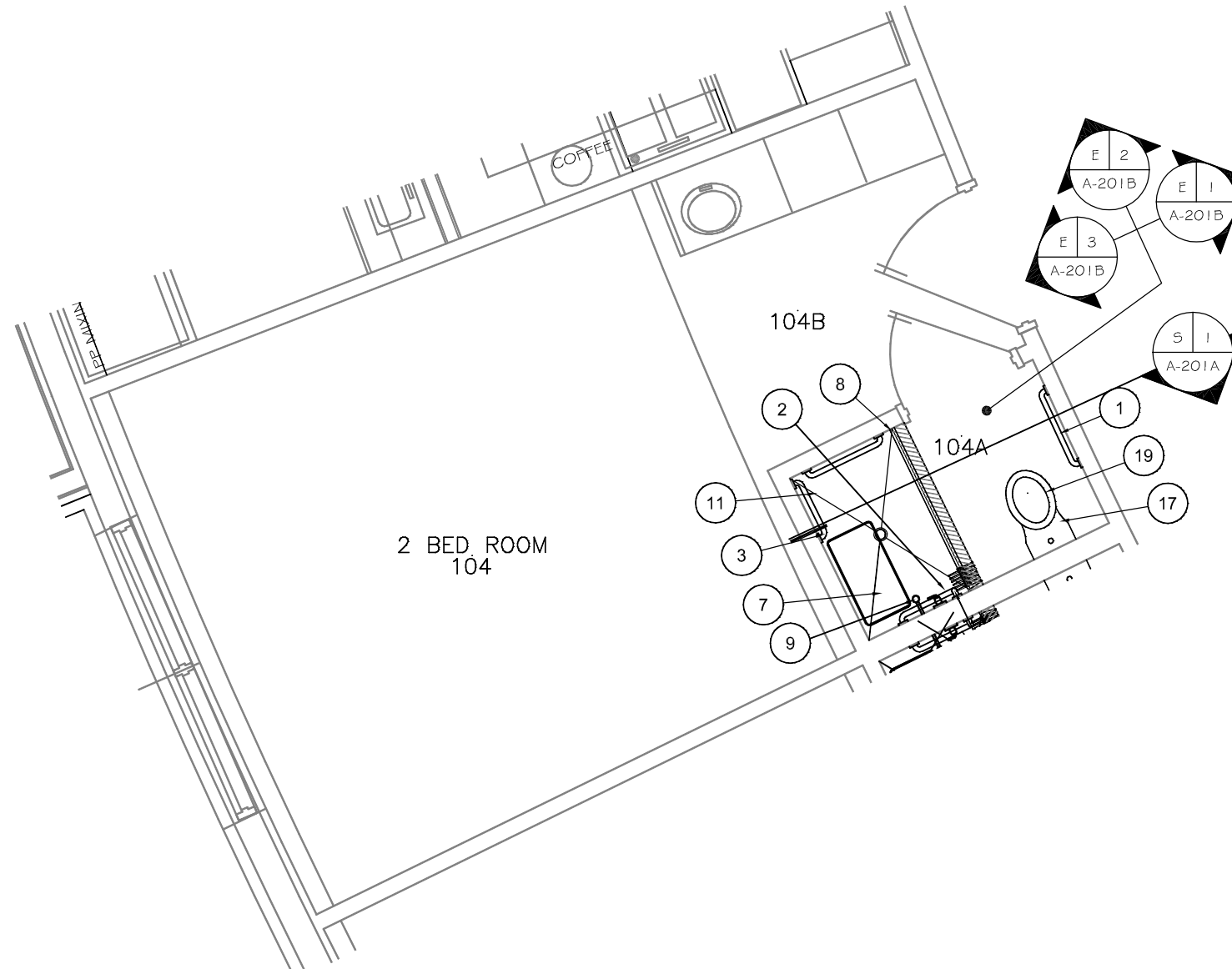

P I
A-102A

Room 104 - Enlarged Floor Plan - Typ.*

SCALE: 1/4" = 1'-0"

* TYPICAL REMODEL FOR ROOMS 104A, 106A, 204A, & 206A
 * ROOMS 106A, & 206A, ONLY ARE TO HAVE REPLACEMENT TOILET SEATS. SEE NOTE 19 FOR INFORMATION.

1

6/25/13 Architectural Revisions

Lincoln
1221 N Street, Suite 600
Lincoln, NE 68508
Phone 402-476-9700
Fax 402-476-9722

Vermillion
15 East Main, Suite 201
Vermillion, SD 57069
Phone 605-824-1081



This document was originally signed and sealed by:



This media should not be considered a certified document

Client Information
Cherry County Hospital
 Valentine, Nebraska

Project Information
Patient Wing Toilet Room Renovations

Revision Issue Date	05/31/2013
Job #	11-0148
Drawn by:	KTR
CADD file:	A-102

Drawing Title
Typical Remodel Floor Plan

From Sheet:	for CA use:
Drawing #	A-102A

GENERAL NOTES:

1. GENERAL CONTRACTOR IS TO PROVIDE AND INSTALL PROPER ANCHORAGE DEVICE AND / OR WD BLOCKING FOR ALL WALL HUNG ITEMS AND GRAB BARS. BACKING SHALL CONSIST OF MINIMUM 2X4 WD BLOCKING SECURELY ANCHORED TO WALL FRAMING UNLESS OTHERWISE SPECIFIED.
2. PROVIDE NEW ADA COMPLIANT HARDWARE; MANUFACTURER AND FINISH TO MATCH EXISTING.
3. ALL NEW CONCRETE SLABS ARE TO BE 4" THICK WITH 6x6 10 / 10 WWF REINFORCING ON 6 MIL POLY VAPOR BARRIER AND 4" SAND AND GRAVEL. CONCRETE IS TO BE 3500 PSI AT 28 DAYS.
4. REMOVE EXISTING FLOORING AND REINSTALL NEW FLOORING FOR PATIENT AND DRESSING ROOMS - TYP. GC TO COORDINATE WORK SCHEDULE WITH OWNER PRIOR TO EACH PHASE OF CONSTRUCTION.

KEYED NOTES:

- 1 REINSTALL EXISTING GRAB BAR AT PREVIOUSLY EXISTING LOCATION.
- 2 REINSTALL EXISTING GRAB BAR AT NEW LOCATION. COORDINATE LOCATION WITH NEW SHOWER CONTROLS. PROVIDE NEW BLOCKING AS REQUIRED.
- 3 SEE ELEVATIONS AND SECTIONS FOR NEW GRAB BAR. INSTALL 36" AFF AND ACCORDING TO ADA MOUNTING STANDARDS.
- 4 NOT USED.
- 5 REINSTALL EXISTING SOLID SURFACE COUNTERTOP W/ INTEGRAL SINK 34" AFF. PROVIDE NEW SUPPORT AND APRON W/ FINISH TO MATCH EXISTING CABINETS - PROVIDE NEW BLOCKING AS REQUIRED. COORDINATE WITH MECH. SEE INTERIOR ELEVATIONS FOR DETAILS.
- 6 NEW 1 1/2" SS GRAB BAR. INSTALL 36" AFF AND ACCORDING TO ADA MOUNTING STANDARDS.
- 7 NEW FOLDING ADA SHOWER SEAT. INSTALL SEAT 18" AFF AND ACCORDING TO ADA MOUNTING STANDARDS.
- 8 NEW MILDEW RESISTANT SHOWER CURTAIN AND CEILING MOUNTED ALUM. TRACK.
- 9 NEW SHOWER CONTROLS - COORD. W/ MECH. MOUNT ACCORDING TO ADA STANDARDS.
- 10 NEW FLOOR MOUNT FLUSH VALVE TOILET - COORD. WITH MECH.
- 11 NEW CERAMIC TILE FLOOR. SLOPE FLOOR TO DRAIN - COORD. WITH MECH. SEE S1#2 / A-104 FOR FURTHER INFORMATION.
- 12 NEW TAPERED VINYL THRESHOLD. HEIGHT NOT TO EXCEED 1/2".
- 13 REPAIR, PATCH, AND PAINT WALL & EXISTING CASEWORK AS REQUIRED AT REMOVED CASEWORK TO MATCH EXISTING CONDITIONS.
- 14 NEW WALL CONSTRUCTION - 3 5/8" METAL STUDS 16" O.C. WITH 5/8" GWB ON ROOM SIDE (PT), 1/2" USG BRAND AQUA-TOUGH GWB OR EQUAL WITH FULL HEIGHT CERAMIC TILE T.R. SIDE. FINISH NEW WALLS TO SAME HEIGHT AS EXISTING WALLS. SEE INTERIOR ELEVATIONS FOR TILE DETAILS. PROVIDE 4" VINYL BASE ROOM SIDE TO MATCH EXISTING.
- 15 RELOCATED SOLID CORE WOOD DOOR WITH NEW GALV. H.M. FRAME. GROUT FRAME SOLID & PAINT TO MATCH EXISTING. REPAIR, PATCH & PAINT EXISTING GWB CEILING AS REQUIRED TO INSTALL NEW DOOR. F.V. THAT EXISTING DOORS ARE 36" WIDE OR GREATER. REFINISH DOOR TO MATCH EXISTING. PROVIDE NEW ADA COMPLIANT HARDWARE TO MATCH EXISTING MANUFACTURER, KEYWAY, OPERATION, ACCESSORIES AND FINISH.
- 16 PROVIDE LEVEL FLOOR SURFACE AROUND NEW FIXTURE TO PROPERLY SEAT.
- 17 REINSTALL EXISTING TOILET WITH NEW FLUSH VALVE W/ BED PAN WASHING SYSTEM. - SEE MECH.
- 18 PROVIDE NEW 3 DRAWER 15"w x 24"d x 28 1/2"h MOBILE BASE CABINET W/ (4) CASTORS (MIN 2 LOCKING CASTORS) AND 1 1/2" P-LAM TOP. FINISH CABINET FACE AND SIDES TO MATCH EXISTING UNITS. OVERALL HEIGHT NOT TO EXCEED 28 1/2" AFF (INCLUDING CASTORS) - CONTRACTOR VERIFY THAT MOBIL CABINET WILL NOT CONFLICT WITH REINSTALLED EXISTING SINK BOWL AT FULLY RECESSED POSITION PRIOR TO FABRICATION - F.V. DEPTH OF EXISTING VANITY TOP.
- 19 PROVIDE NEW REPLACEMENT TOILET SEAT FOR ROOMS 106A, 107A, 108A & 109A ONLY. PROVIDE NEW ANGLE STOP AS REQUIRED THOSE ROOMS. SEAT MODEL IS TO BE A TOTO WASHLET S300 TOILET SEAT - ELONGATED MODEL SW554. ALL OTHER ROOMS REUSE EXISTING TOILET FIXTURE - SEE MECH.
- 20 REINSTALL EXISTING CORNER GUARD.
- 21 REINSTALL EXISTING MIRROR. SEE INTERIOR ELEVATIONS FOR DETAILS.

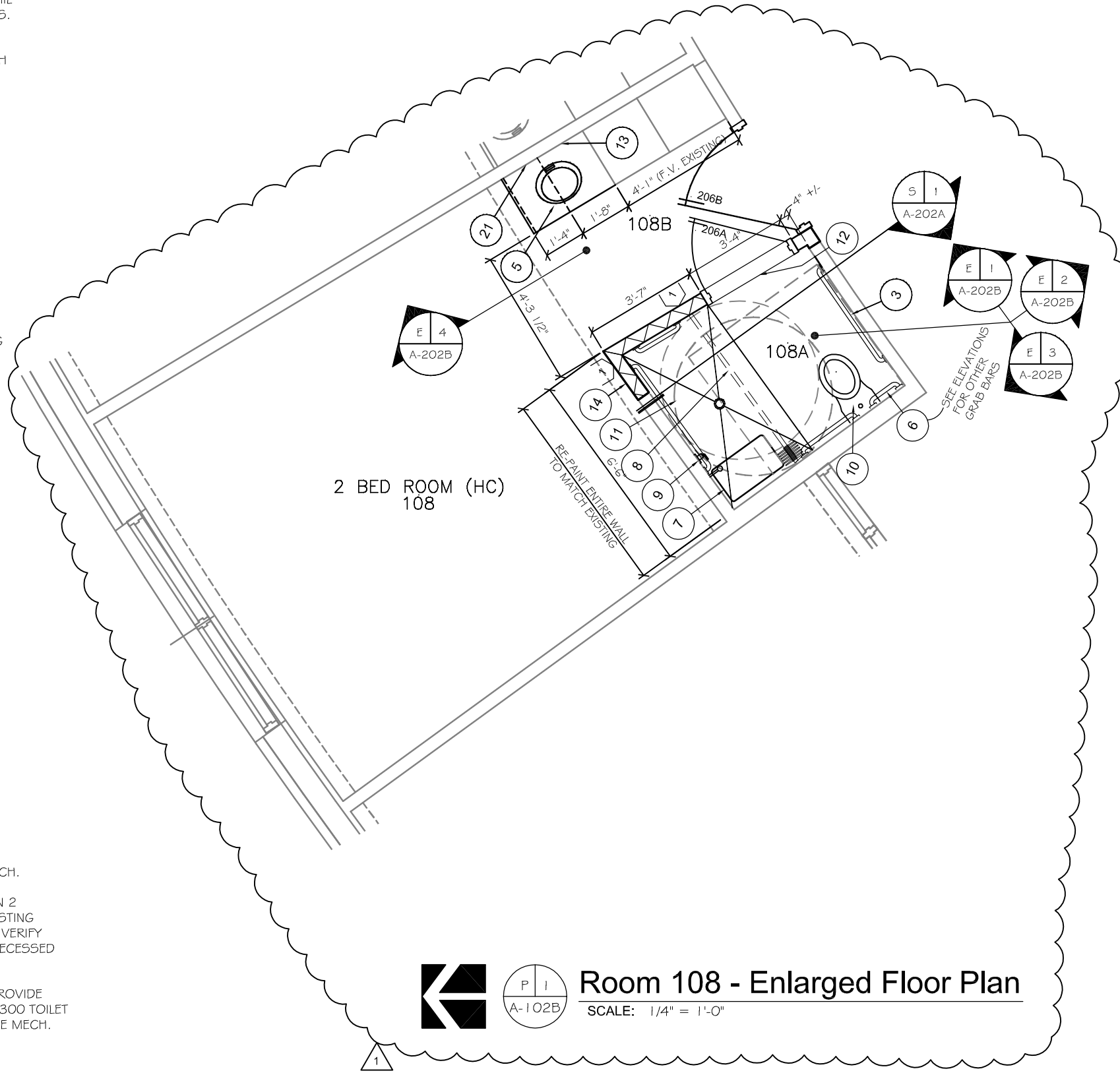

P I
A-102B

Room 108 - Enlarged Floor Plan

SCALE: 1/4" = 1'-0"

This document was originally signed and sealed by:



This media should not be considered a certified document

Client Information
Cherry County Hospital
 Valentine, Nebraska

Project Information
Patient Wing Toilet Room Renovations

Revision Issue Date	05/31/2013
Job #	11-0148
Drawn by:	KTR
CADD file:	A-102

Copyright © DAVIS DESIGN ALL RIGHTS RESERVED
 Drawing Title
Room 108 Remodel Floor Plan

From Sheet:	for CA use:
Drawing #	A-102B

Lincoln
 1221 N Street Suite 600
 Lincoln NE 68508
 Phone 402-476-9700
 Fax 402-476-9722

Vermillion
 15 East Main Suite 201
 Vermillion SD 57069
 Phone 605-624-1061

DAVIS
 DESIGN
 ARCHITECTURE ENGINEERING INTERIOR DESIGN

GENERAL NOTES (RCP):

1. EXISTING PATIENT ROOM CEILING = LAY-IN 8'-8" AFF. (F.V.) - PROTECT CEILING IN AREAS ADJACENT TO WORK.
2. EXISTING CORRIDOR CEILING = LAY-IN 8'-0" AFF. (F.V.) - PROTECT CEILING IN AREAS ADJACENT TO WORK.
3. EXISTING PATIENT DRESSING AREA CEILING = GWB 7'-1 1/2" AFF. (F.V.) - PROTECT CEILING IN AREAS ADJACENT TO WORK. REPAIR, PATCH & PAINT AS REQUIRED.
4. EXISTING PATIENT T.R. CEILING = GWB 7'-1 1/2" AFF. (F.V.) - COMPLETELY DEMO EXISTING CEILING IN ALL PATIENT TOILET ROOMS TO RECEIVE WORK.
5. COORDINATE ALL ELECTRICAL FIXTURES, SWITCHES, RECEPTALS, AND DEVICES WITH ELECTRICAL SHEETS E-102 & E-103.

KEYED NOTES (RCP):

- ① REMOVE AND DISCARD EXISTING GWB CEILING. PROTECT AND REUSE EXISTING SUSPENDED FRAMING.
- ② INSTALL NEW AQUA-TOUGH GWB CEILING 7'-1 1/2" AFF ON EXISTING SUSPENSION TRACK SYSTEM STRUCTURE; PT. F.V. EXISTING CEILING HEIGHT.
- ③ NOT USED.
- ④ REPAIR, PATCH & PAINT EXISTING GWB SOFFIT AS REQUIRED FOR DOOR, FRAME & WALL REMOVAL AND ASSOCIATED NEW CONSTRUCTION.
- ⑤ PROTECT EXISTING LAY-IN CEILING AS REQUIRED FOR WALL DEMO, DOOR & FRAME REMOVAL AND ALL ASSOCIATED NEW CONSTRUCTION.
- ⑥ INSTALL NEW LAY-IN CEILING SYSTEM

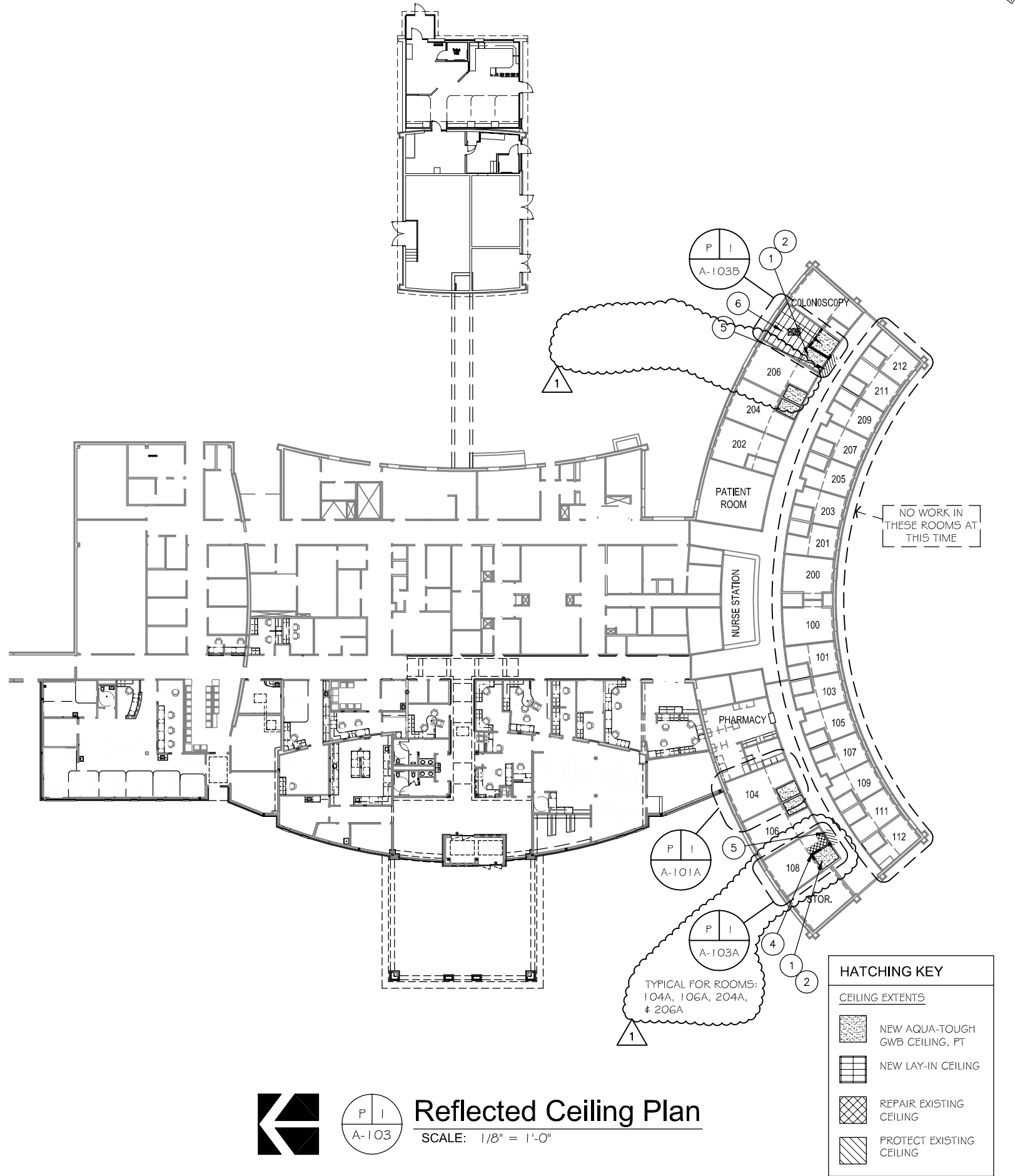

P I
A-103

Reflected Ceiling Plan

SCALE: 1/8" = 1'-0"

HATCHING KEY

CEILING EXTENTS	
	NEW AQUA-TOUGH GWB CEILING, PT
	NEW LAY-IN CEILING
	REPAIR EXISTING CEILING
	PROTECT EXISTING CEILING

① 6/25/13 Architectural Revisions

Lincoln
1221 N Street, Suite 600
Lincoln, NE 68508
Phone 402-476-9700
Fax 402-476-9722

Vermillion
15 East Main, Suite 201
Vermillion, SD 57069
Phone 605-824-1081



This document was originally signed and sealed by:



This media should not be considered a certified document

Client Information
Cherry County Hospital
Valentine, Nebraska

Project Information
Patient Wing Toilet Room Renovations

Revision Issue Date	05-31-2013
Job #	11-0148
Drawn by:	JC/AS
CADD file:	a-103.dwg
COPYRIGHT © DAVIS DESIGN ALL RIGHTS RESERVED	

Drawing Title
Reflected Ceiling Plan

From Sheet:	for CA use:
Drawing #	A-103

GENERAL NOTES (RCP):

1. EXISTING PATIENT ROOM CEILING = LAY-IN 8'-8" AFF. (F.V.) - PROTECT CEILING IN AREAS ADJACENT TO WORK.
2. EXISTING CORRIDOR CEILING = LAY-IN 8'-0" AFF. (F.V.) - PROTECT CEILING IN AREAS ADJACENT TO WORK.
3. EXISTING PATIENT DRESSING AREA CEILING = GWB 7'-1 1/2" AFF. (F.V.) - PROTECT CEILING IN AREAS ADJACENT TO WORK. REPAIR, PATCH & PAINT AS REQUIRED.
4. EXISTING PATIENT T.R. CEILING = GWB 7'-1 1/2" AFF. (F.V.) - COMPLETELY DEMO EXISTING CEILING IN ALL PATIENT TOILET ROOMS TO RECEIVE WORK.
5. COORDINATE ALL ELECTRICAL FIXTURES, SWITCHES, RECEPTALS, AND DEVICES WITH ELECTRICAL SHEETS E-102 & E-103.

KEYED NOTES (RCP):

- ① REMOVE AND DISCARD EXISTING GWB CEILING. PROTECT AND REUSE EXISTING SUSPENDED FRAMING.
- ② INSTALL NEW AQUA-TOUGH GWB CEILING 7'-1 1/2" AFF ON EXISTING SUSPENSION TRACK SYSTEM STRUCTURE; PT. F.V. EXISTING CEILING HEIGHT.
- ③ NOT USED.
- ④ REPAIR, PATCH & PAINT EXISTING GWB SOFFIT AS REQUIRED FOR DOOR, FRAME & WALL REMOVAL AND ASSOCIATED NEW CONSTRUCTION.
- ⑤ PROTECT EXISTING LAY-IN CEILING AS REQUIRED FOR WALL DEMO, DOOR & FRAME REMOVAL AND ALL ASSOCIATED NEW CONSTRUCTION.
- ⑥ INSTALL NEW LAY-IN CEILING SYSTEM

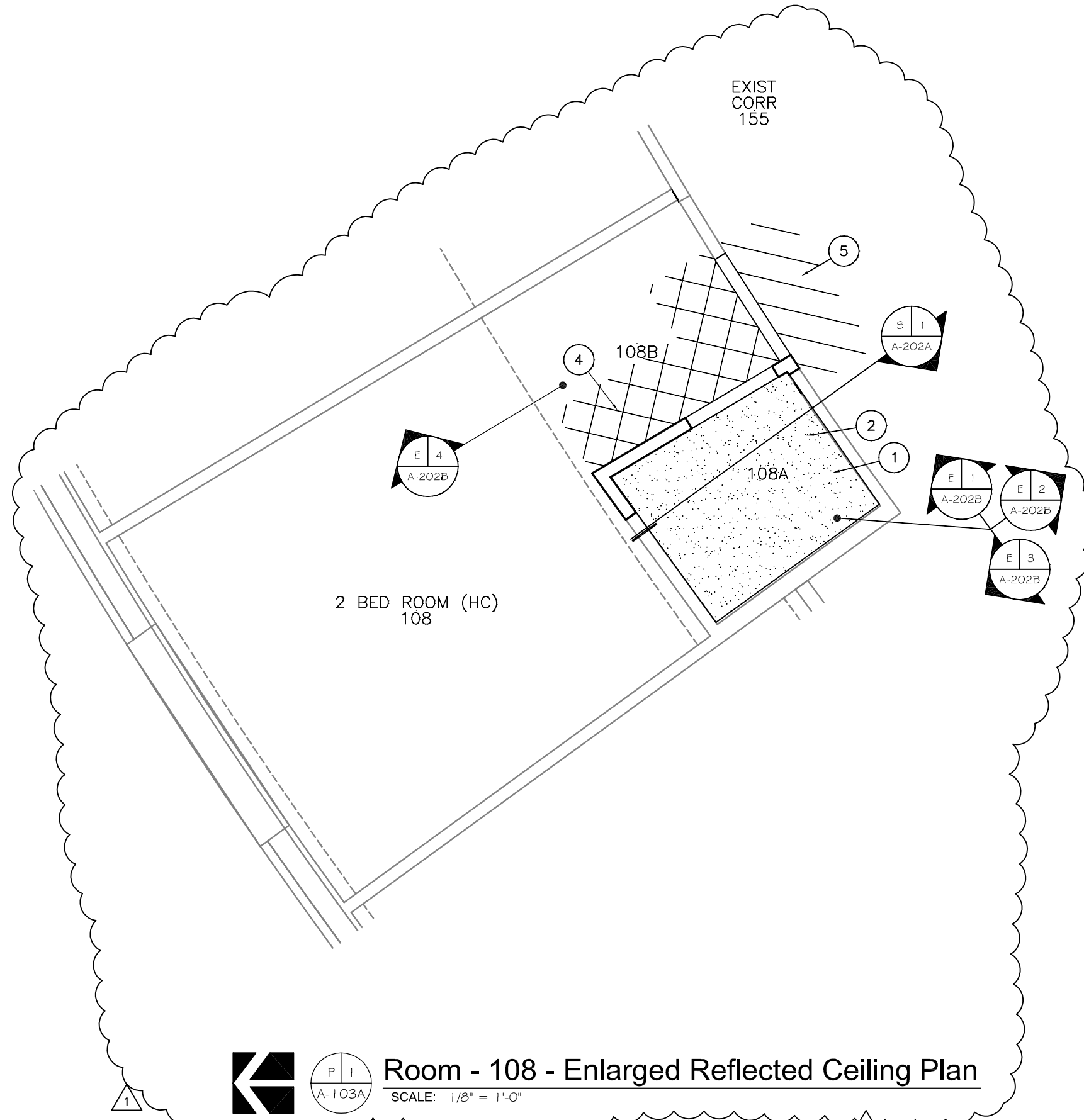

Room - 108 - Enlarged Reflected Ceiling Plan

SCALE: 1/8" = 1'-0"

P I
A-103A

6/25/13 Architectural Revisions

Lincoln
1221 N Street, Suite 600
Lincoln, NE 68508
Phone 402-476-9700
Fax 402-476-9722

Vermillion
15 East Main, Suite 201
Vermillion, SD 57069
Phone 605-824-1081



This document was originally signed and sealed by:



This media should not be considered a certified document

Client Information
Cherry County Hospital
Valentine, Nebraska

Project Information
Patient Wing Toilet Room Renovations

Revision Issue Date	05-31-2013
Job #	11-0148
Drawn by:	JC/AS
CADD file:	a-103.dwg
COPYRIGHT © DAVIS DESIGN ALL RIGHTS RESERVED	

Drawing Title
Room 108 Reflected Ceiling Plan

From Sheet:	for CA use:
Drawing # A-103A	

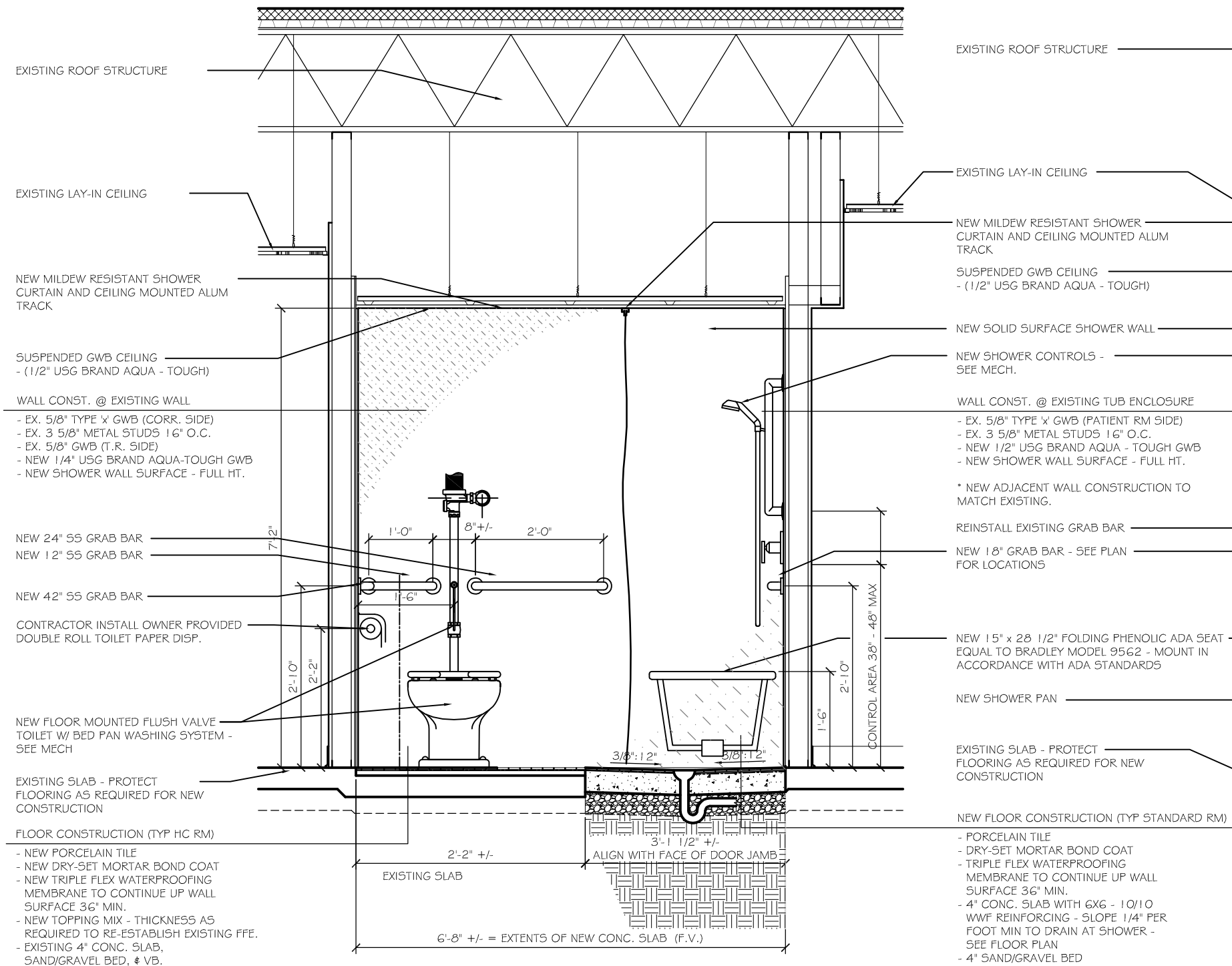

EXISTING ROOF STRUCTURE

EXISTING LAY-IN CEILING

NEW MILDEW RESISTANT SHOWER CURTAIN AND CEILING MOUNTED ALUM TRACK

SUSPENDED GWB CEILING - (1/2" USG BRAND AQUA - TOUGH)

WALL CONST. @ EXISTING WALL
 - EX. 5/8" TYPE 'X' GWB (CORR. SIDE)
 - EX. 3 5/8" METAL STUDS 16" O.C.
 - EX. 5/8" GWB (T.R. SIDE)
 - NEW 1/4" USG BRAND AQUA-TOUGH GWB
 - NEW SHOWER WALL SURFACE - FULL HT.

NEW 24" S5 GRAB BAR
 NEW 12" S5 GRAB BAR

NEW 42" S5 GRAB BAR

CONTRACTOR INSTALL OWNER PROVIDED DOUBLE ROLL TOILET PAPER DISP.

NEW FLOOR MOUNTED FLUSH VALVE TOILET W/ BID PAN WASHING SYSTEM - SEE MECH

EXISTING SLAB - PROTECT FLOORING AS REQUIRED FOR NEW CONSTRUCTION

FLOOR CONSTRUCTION (TYP HC RM)
 - NEW PORCELAIN TILE
 - NEW DRY-SET MORTAR BOND COAT
 - NEW TRIPLE FLEX WATERPROOFING MEMBRANE TO CONTINUE UP WALL SURFACE 36" MIN.
 - NEW TOPPING MIX - THICKNESS AS REQUIRED TO RE-ESTABLISH EXISTING FFE.
 - EXISTING 4" CONC. SLAB, SAND/GRAVEL BED, & VB.

EXISTING ROOF STRUCTURE

EXISTING LAY-IN CEILING

NEW MILDEW RESISTANT SHOWER CURTAIN AND CEILING MOUNTED ALUM TRACK

SUSPENDED GWB CEILING - (1/2" USG BRAND AQUA - TOUGH)

NEW SOLID SURFACE SHOWER WALL

NEW SHOWER CONTROLS - SEE MECH.

WALL CONST. @ EXISTING TUB ENCLOSURE
 - EX. 5/8" TYPE 'X' GWB (PATIENT RM SIDE)
 - EX. 3 5/8" METAL STUDS 16" O.C.
 - NEW 1/2" USG BRAND AQUA - TOUGH GWB
 - NEW SHOWER WALL SURFACE - FULL HT.

* NEW ADJACENT WALL CONSTRUCTION TO MATCH EXISTING.

REINSTALL EXISTING GRAB BAR

NEW 18" GRAB BAR - SEE PLAN FOR LOCATIONS

NEW 15" x 28 1/2" FOLDING PHENOLIC ADA SEAT - EQUAL TO BRADLEY MODEL 9562 - MOUNT IN ACCORDANCE WITH ADA STANDARDS

NEW SHOWER PAN

EXISTING SLAB - PROTECT FLOORING AS REQUIRED FOR NEW CONSTRUCTION

NEW FLOOR CONSTRUCTION (TYP STANDARD RM)
 - PORCELAIN TILE
 - DRY-SET MORTAR BOND COAT
 - TRIPLE FLEX WATERPROOFING MEMBRANE TO CONTINUE UP WALL SURFACE 36" MIN.
 - 4" CONC. SLAB WITH 6X6 - 10/10 WWF REINFORCING - SLOPE 1/4" PER FOOT MIN TO DRAIN AT SHOWER - SEE FLOOR PLAN
 - 4" SAND/GRAVEL BED
 - 6 MIL VAPOR BARRIER

5 | T.R. 108A (HC)
 A-202A | SCALE: 1/2" = 1'-0"
 1

Lincoln
 1221 N Street, Suite 600
 Lincoln, NE 68508
 Phone 402-476-9700
 Fax 402-476-9722

Vermillion
 15 East Main, Suite 201
 Vermillion, SD 57069
 Phone 605-624-1081

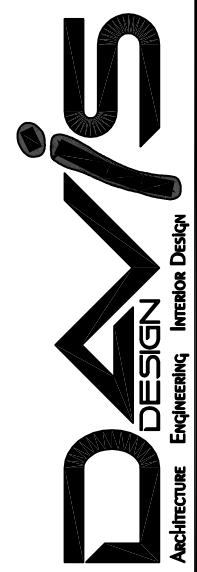

This document was originally signed and sealed by:



This media should not be considered a certified document

Client Information
Cherry County Hospital
 Valentine, Nebraska

Project Information
Patient Wing Toilet Room Renovations

Revision Issue Date	05-31-2013
Job #	11-0148
Drawn by:	JC/AS
CADD file:	a-201.dwg
COPYRIGHT © DAVIS DESIGN ALL RIGHTS RESERVED	

Drawing Title
 Room 206 Section

From Sheet:	for CA use:
Drawing #	A-202A

6/25/13 Architectural Revisions

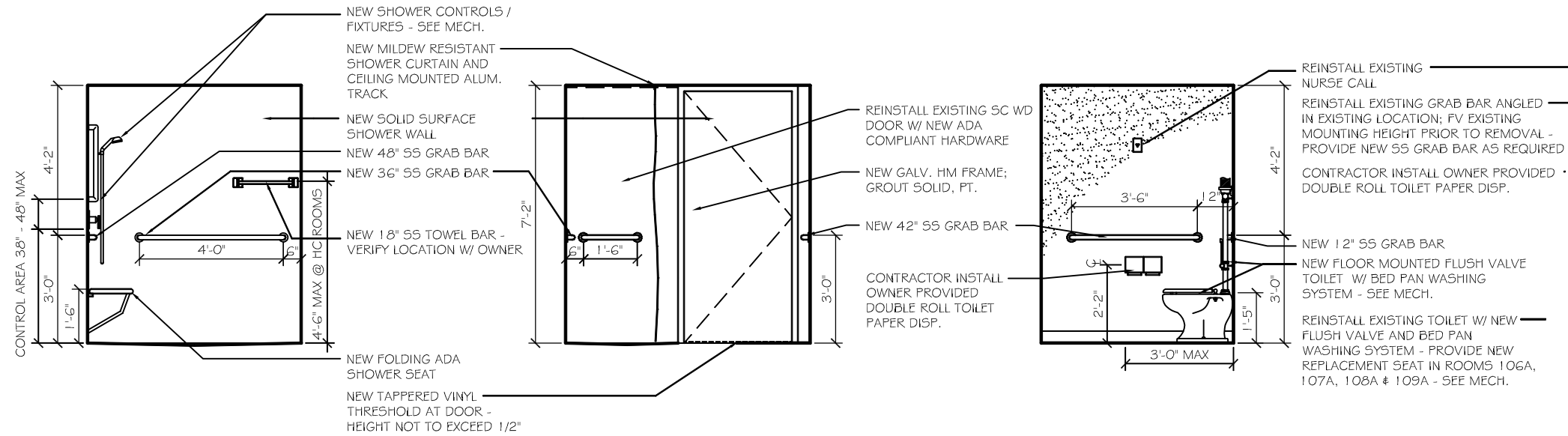

T.R. 108A (HC)
 SCALE: 1/4" = 1'-0"

T.R. 108A (HC)
 SCALE: 1/4" = 1'-0"

T.R. 108A (HC)
 SCALE: 1/4" = 1'-0"

1

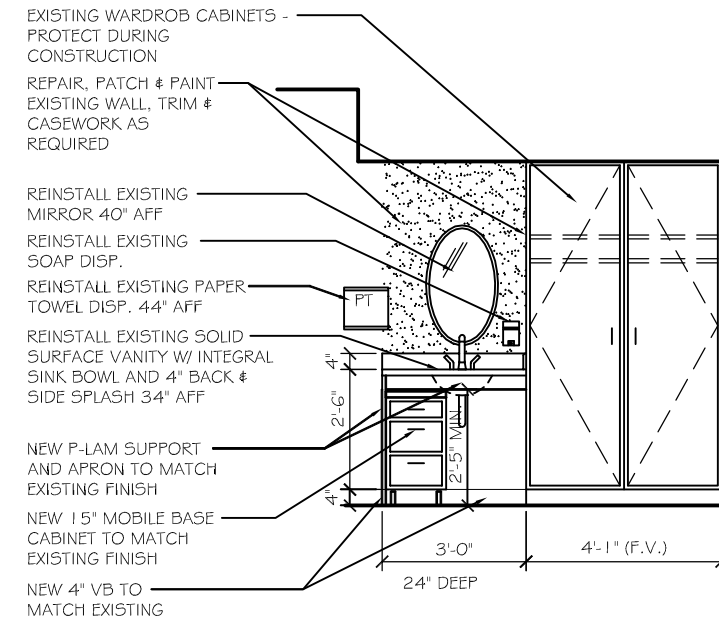

Dressing 108B
 SCALE: 1/4" = 1'-0"

1

Lincoln
 1221 N Street, Suite 600
 Lincoln, NE 68508
 Phone 402-476-9700
 Fax 402-476-9722

Vermillion
 15 East Main, Suite 201
 Vermillion, SD 57069
 Phone 605-624-1081



This document was originally signed and sealed by:

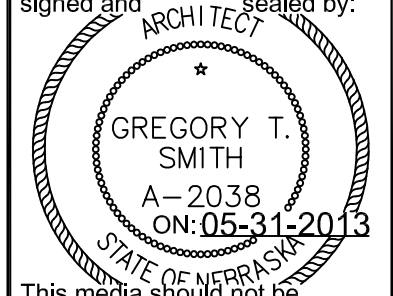

This media should not be considered a certified document

Client Information
Cherry County Hospital
 Valentine, Nebraska

Project Information
Patient Wing Toilet Room Renovations

Revision Issue Date	07/01/2013
Job #	11-0148
Drawn by:	JC/AS
CADD file:	a-201.DWG

COPYRIGHT © DAVIS DESIGN ALL RIGHTS RESERVED

Drawing Title
 Room 206 Elevations

From Sheet: for CA use:

Drawing #
 A-202B



1

06-25-2013 Revision Per Toilet Room Changes

Mechanical Overall Plan

Scale: 1" = 20'-0"

● TYPICAL REMODEL FOR ROOMS 104A, 106A, 204A, 206A.

SEE SHEETS P-101, P-103, M-101, M-103 FOR WORK IN THIS AREA.

SEE SHEETS P-102, P-104, M-102, M-104 FOR WORK IN THIS AREA. TYPICAL FOR ROOMS LISTED BELOW.

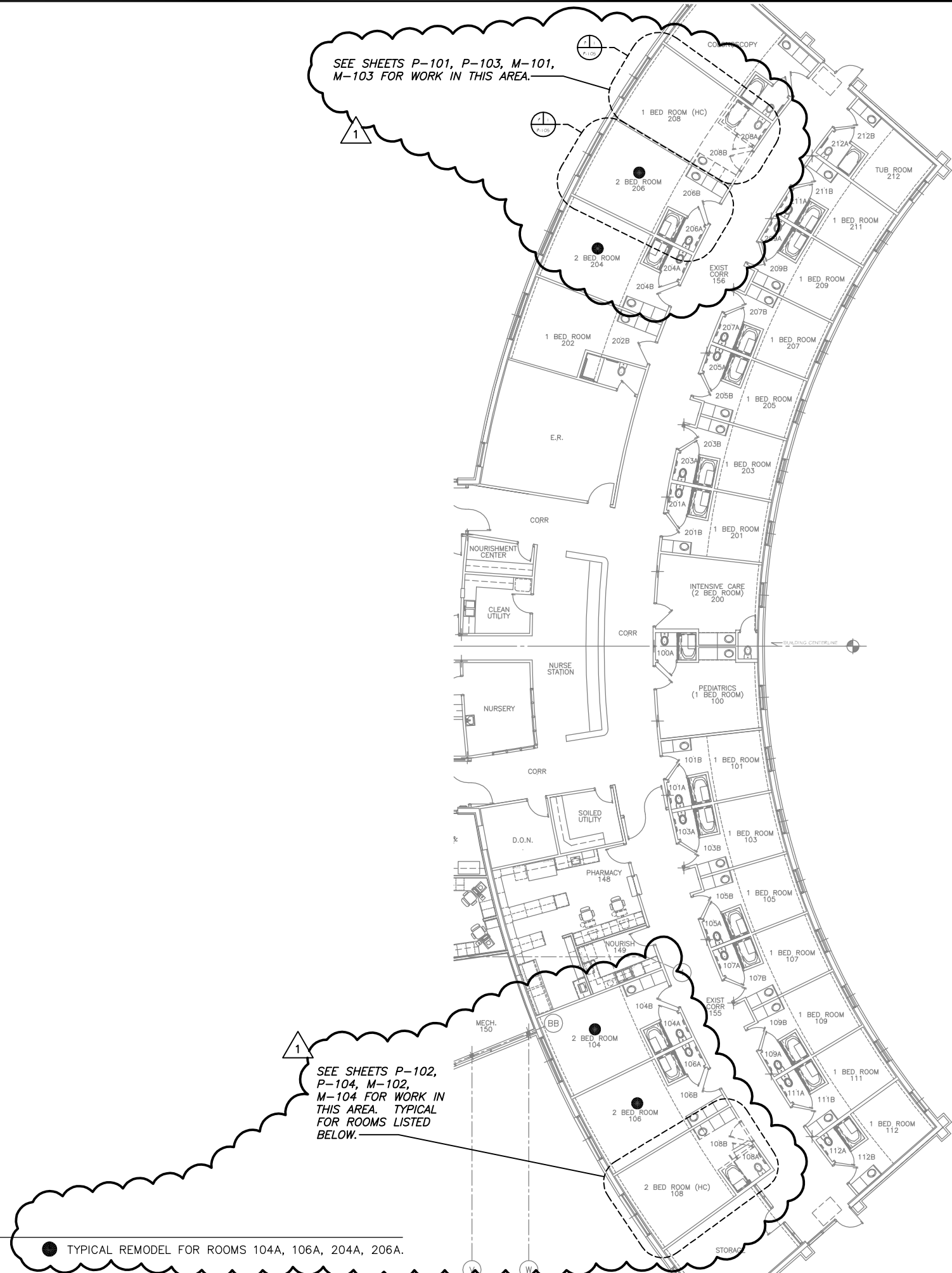

Lincoln
1221 N Street, Suite 600
Lincoln NE 68508
Phone 402-476-9700
Fax 402-476-9722

Vermillion
15 East Main, Suite 201
Vermillion SD 57069
Phone 605-624-1081

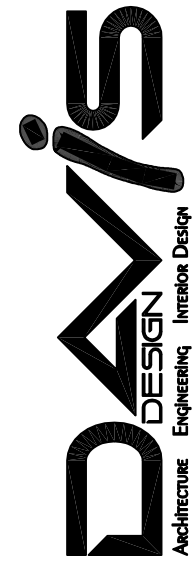

This document was originally signed and sealed by:



This media should not be considered a certified document

Client Information

Cherry County Hospital

Valentine, Nebraska

Project Information

Patient Wing Toilet Room Renovations

Issue Date	05-31-2013
Job #	11-0148
Drawn by:	rpm
CADD file:	

COPYRIGHT © DAVIS DESIGN ALL RIGHTS RESERVED

Drawing Title
Mechanical Overall Plan

From Sheet: for CA use:

Drawing #
P-100

Lincoln
1221 N Street, Suite 600
Lincoln NE 68608
Phone 402-476-9700
Fax 402-476-9722

Vermillion
15 East Main, Suite 201
Vermillion SD 57069
Phone 605-624-1081

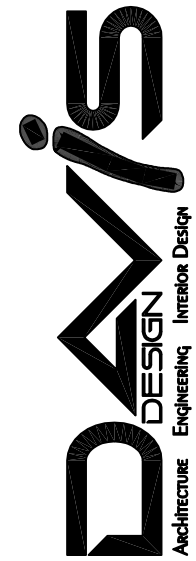

- PLUMBING KEYED DEMOLITION NOTES:**
- 1 REMOVE EXISTING BEDPAN WASHER.
 - 2 REMOVE AND DISCARD EXISTING TUB ENCLOSURE UNIT.
 - 3 REMOVE EXISTING SHOWER/TUB MIXING VALVE.
 - 4 REMOVE AND SALVAGE EXISTING WATER CLOSET FOR REINSTALLATION AFTER FLOORING IS COMPLETE. REMOVE EXISTING FLUSH VALVE.
 - 5 REMOVE EXISTING TOILET SEAT FROM EXISTING TOILET IN ROOMS 106A & 108A. SEAT IS TO BE REPLACED WITH NEW REPLACEMENT TOILET SEAT. SEE NOTES ON A-103 AND MECH. FOR MODEL INFORMATION.
 - 6 REMOVE EXISTING WATER CLOSET & FLUSH VALVE.
 - 7 EXISTING LAV TO BE REMOVED AND REMOUNTED @ NEW HT.
 - 8 EXISTING LAV TO BE REMOVED.

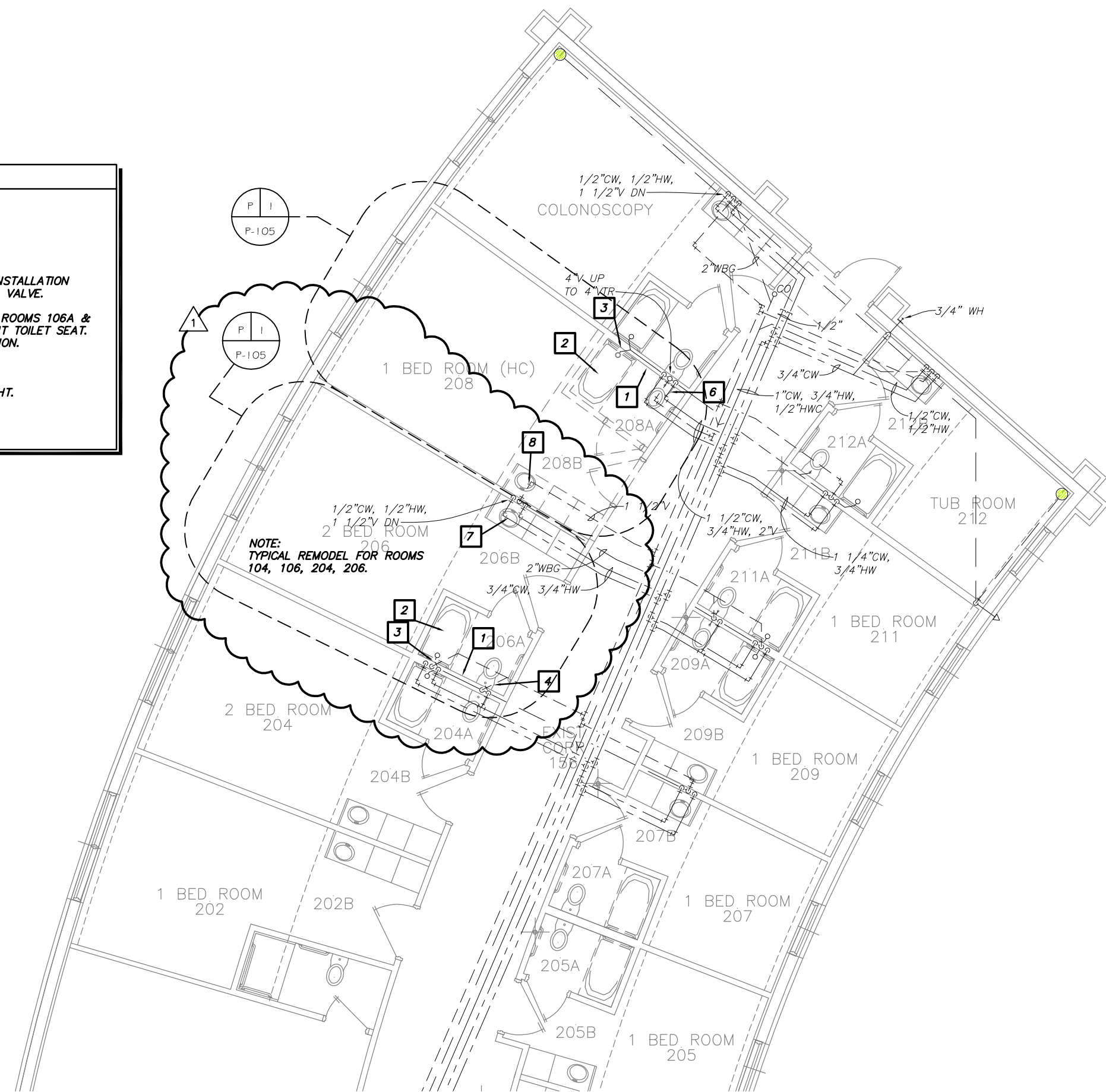

This document was originally signed and sealed by:



This media should not be considered a certified document

Client Information
Cherry County Hospital
Valentine, Nebraska

Project Information
Patient Wing Toilet Room Renovations

Issue Date	05-31-2013
Job #	11-0148
Drawn by:	rpm
CADD file:	P-101.dwg

Drawing Title
Plumbing Demolition Floor Plan - Room 206 & 208

From Sheet:	for CA use:
Drawing #	P-101



1

Plumbing Demolition Floor Plan

Scale: 1/8" = 1'-0"

06-25-2013 Revision Per Toilet Room Changes

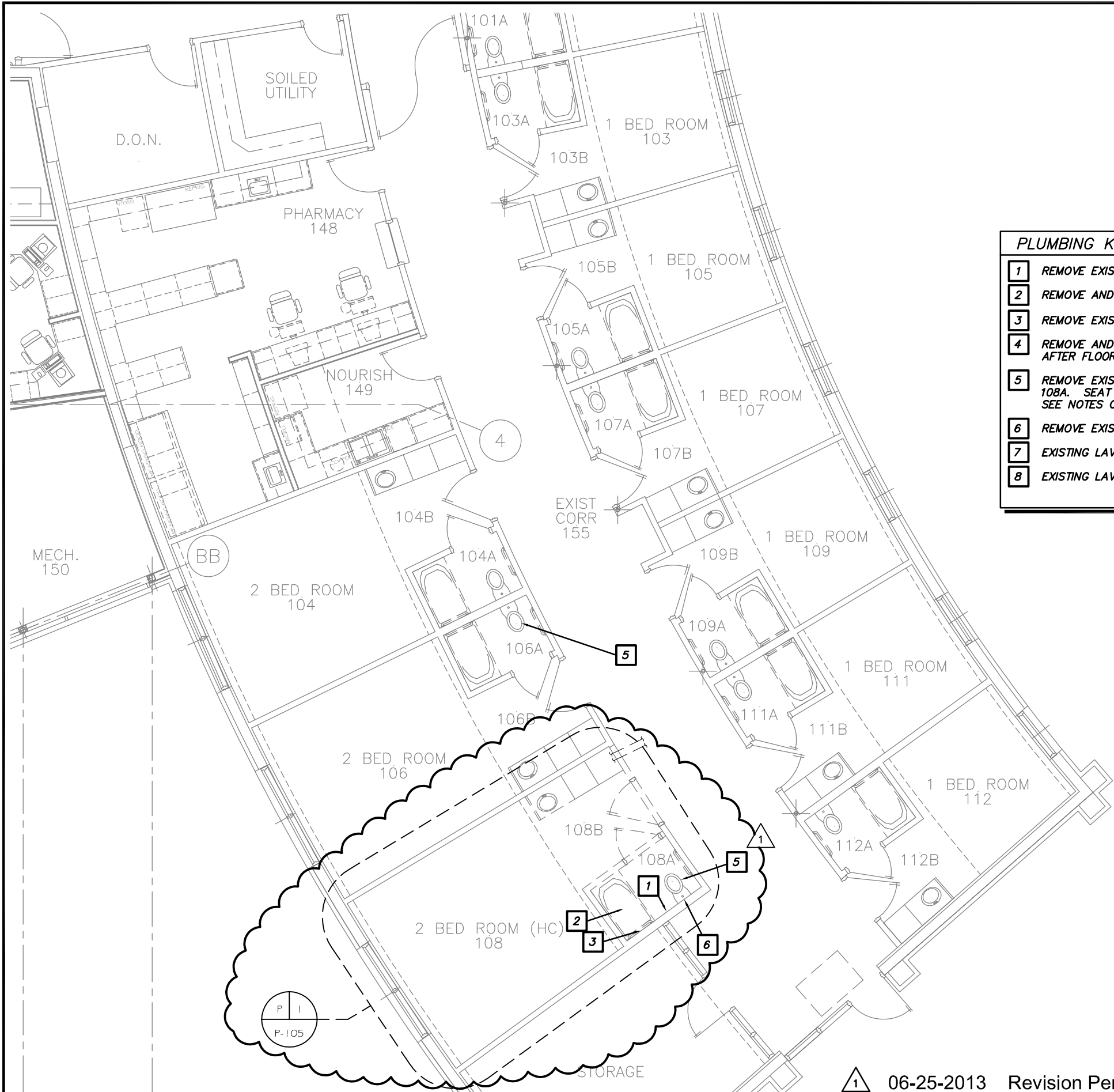

- PLUMBING KEYED DEMOLITION NOTES:**
- 1 REMOVE EXISTING BEDPAN WASHER.
 - 2 REMOVE AND DISCARD EXISTING TUB ENCLOSURE UNIT.
 - 3 REMOVE EXISTING SHOWER/TUB MIXING VALVE.
 - 4 REMOVE AND SALVAGE EXISTING WATER CLOSET FOR REINSTALLATION AFTER FLOORING IS COMPLETE. REMOVE EXISTING FLUSH VALVE.
 - 5 REMOVE EXISTING TOILET SEAT FROM EXISTING TOILET IN ROOMS 106A & 108A. SEAT IS TO BE REPLACED WITH NEW REPLACEMENT TOILET SEAT. SEE NOTES ON A-103 AND MECH. FOR MODEL INFORMATION.
 - 6 REMOVE EXISTING WATER CLOSET & FLUSH VALVE.
 - 7 EXISTING LAV TO BE REMOVED AND REMOUNTED @ NEW HT.
 - 8 EXISTING LAV TO BE REMOVED.

This document was originally signed and sealed by:

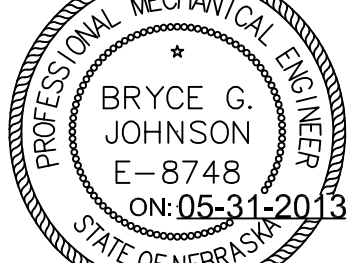

This media should not be considered a certified document

Client Information
Cherry County Hospital
 Valentine, Nebraska
 Project Information
Patient Wing Toilet Room Renovations

Issue Date	05-31-2013
Job #	11-0148
Drawn by:	rpm
CADD file:	P-101.dwg

Drawing Title
Plumbing Demolition Floor Plan - Room 206 & 208

From Sheet:	for CA use:
Drawing #	P-102



1

Plumbing Demolition Floor Plan

Scale: 1/8" = 1'-0"

1 06-25-2013 Revision Per Toilet Room Changes

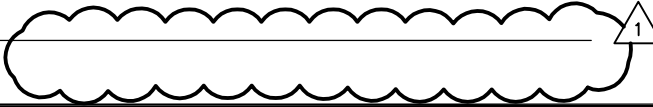

Lincoln
 1221 N Street, Suite 600
 Lincoln NE 68508
 Phone 402-476-9700
 Fax 402-476-9722

Vermillion
 15 East Main, Suite 201
 Vermillion SD 57069
 Phone 605-624-1081



PLUMBING FIXTURE SCHEDULE:

P-1 LAVATORY:

FIXTURE: EXISTING
 SUPPLY TRIM: EXISTING
 SUPPLIES: PROVIDE NEW SUPPLY PIPES
 TRAP: PROVIDE NEW DEARBORN #507 & TAILPIECE

P-4 WATER CLOSET:

FIXTURE: EXISTING TO BE REINSTALLED.
 FLUSH VALVE: SLOAN ROYAL BPW-8000 WITH COPPER SWEAT ADAPTER
 SEAT: EXISTING SEE NOTES FOR ROOMS TO RECEIVE NEW TOTO SEATS.

P-9 WATER CLOSET:

FIXTURE: AMERICAN STANDARD MADERA 3462.160 WITH TOP SPUD (FLOOR MOUNT BOTTOM OUTLET)
 FLUSH VALVE: SLOAN ROYAL BPW-1100-1.6 WITH COPPER SWEAT ADAPTER
 SEAT: OLSONITE #95

P-22 LAVATORY:

FIXTURE: AMERICAN STANDARD OVALYN II 0496.221
 SUPPLY TRIM: AMERICAN STANDARD HERITAGE 6832.372H(WRIST/GOOSE) WITH OFFSET TAILPIECE
 SUPPLIES: BRASSCRAFT KTSCR19B160AMC
 TRAP: DEARBORN #507

P-23 LAVATORY:

FIXTURE: AMERICAN STANDARD ROYTON 0571.000
 SUPPLY TRIM: AMERICAN STANDARD 7402.142H(LEVER/GOOSE) WITH OFFSET TAILPIECE
 SUPPLIES: BRASSCRAFT KTSCR19B160AMC
 TRAP: DEARBORN #507

P-40 SHOWER:

FIXTURE: POWERS TYPE L425 LOW TEMP MIXING VALVE WITH CHECKSTOPS AND VACUUM BREAKER.
 HAND SHOWER: POWERS P/N 141-163
 ADJUSTABLE HEIGHT HAND SHOWER

FD-1 FLOOR DRAIN:

FIXTURE: SMITH MODEL 2010 CAST IRON FLOOR DRAIN WITH FLASHING COLLAR, SEEPAGE OPENINGS, SQUARE ADJUSTABLE NICKEL BRONZE STRAINER AND TRAP.

PLUMBING KEYED NOTES:

- 1 EXISTING LAV, P-1, REMOUNTED @ NEW HT.
- 2 NEW SHOWER CONTROLS, P-40.
- 3 NEW FLOOR MOUNT FLUSH VALVE TOILET, P-9.
- 4 FLOOR DRAIN, FD-1.
- 5 PROVIDE NEW REPLACEMENT TOILET SEAT FOR ROOMS 106A & 108A ONLY. SEAT MODEL IS TO BE A TOTO WASHLET S300 TOILET SEAT - ELONGATED MODEL SW554. ALL OTHER ROOMS REUSE EXISTING TOILET FIXTURE. FURNISH & INSTALL 1/2" CW FROM EXISTING CW TO ANGLE STOP FOR NEW SEAT.
- 6 REWORK CLOSET FLANGE & CW PIPING FOR NEW P-9.
- 7 REINSTALL EXISTING WATER CLOSET, P-4, WITH NEW FLUSH VALVE. REWORK WATER SUPPLY TO NEW FLUSH VALVE.
- 8 FURNISH AND INSTALL NEW FULLPORT BALL VALVES ON EXISTING 1 1/2" CW, 3/4" HW LINES. ALTERNATE M-1.
- 9 SEE WASTE/VENT ISO P-1 ON SHEET P-105 FOR NEW PIPING.
- 10 FURNISH AND INSTALL NEW FULLPORT BALL VALVES ON EXISTING 3/4" CW, 3/4" HW LINES. ALTERNATE M-1.
- 11 EXISTING DOMESTIC PLUMBING IN CEILING SPACE TO BE RAISED AS REQUIRED TO ACCOMMODATE NEW CEILING HEIGHT.

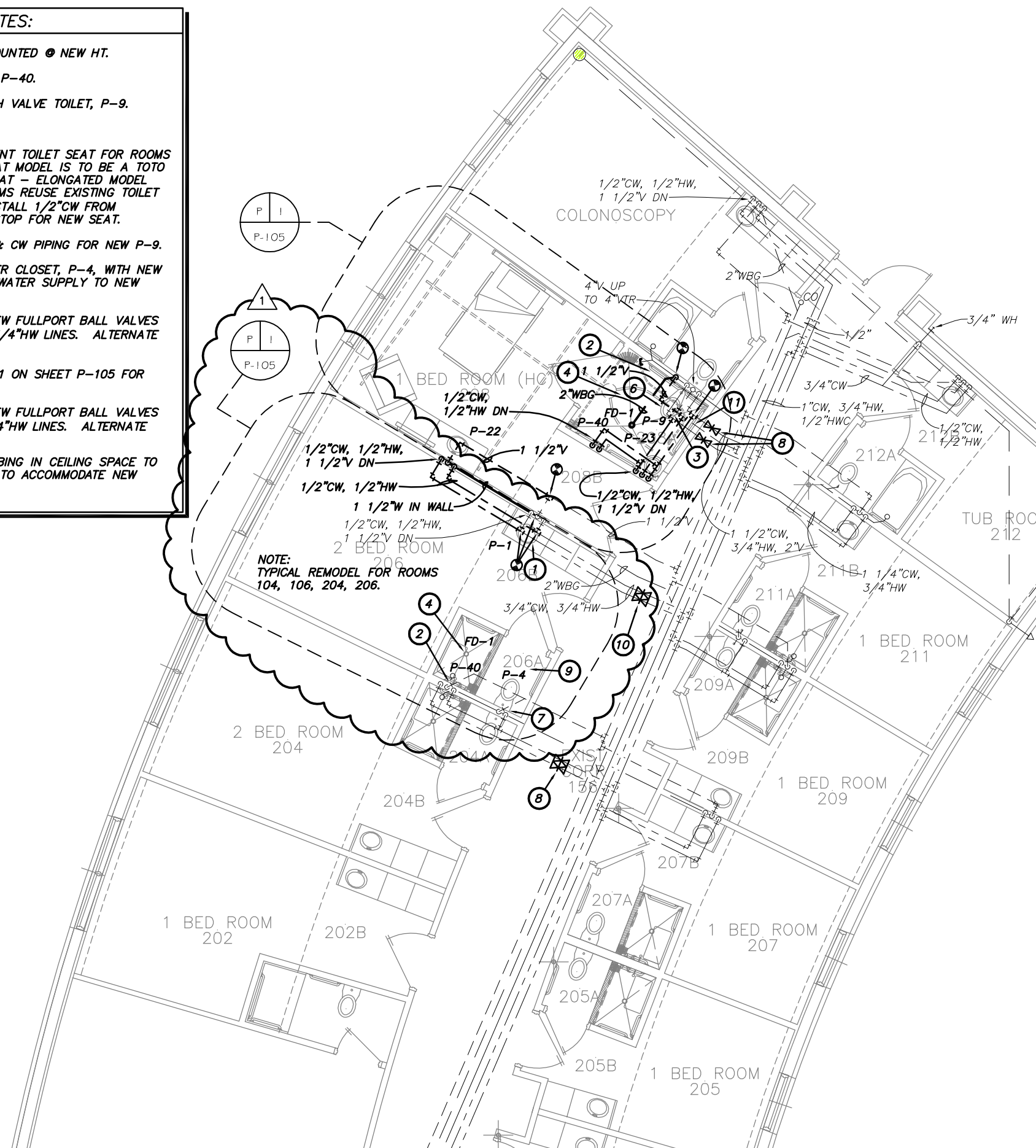

NOTE:
 TYPICAL REMODEL FOR ROOMS
 104, 106, 204, 206.

1 06-25-2013 Revision Per Toilet Room Changes



1

Plumbing Floor Plan

Scale: 1/8" = 1'-0"

Lincoln
 1221 N Street, Suite 600
 Lincoln NE 68608
 Phone 402-476-9700
 Fax 402-476-9722

Vermillion
 15 East Main, Suite 201
 Vermillion SD 57069
 Phone 605-624-1081

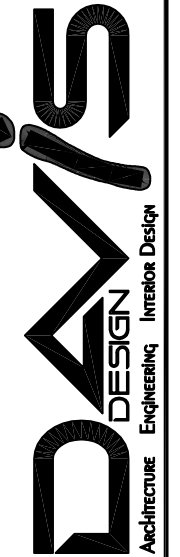

This document was originally signed and sealed by:

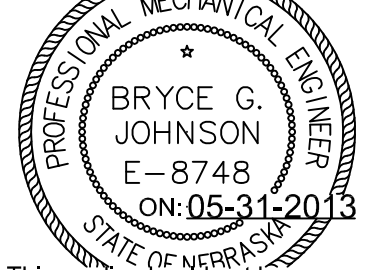

This media should not be considered a certified document

Client Information

Cherry County Hospital
 Valentine, Nebraska

Project Information

Patient Wing Toilet Room Renovations

Issue Date	05-31-2013
Job #	11-0148
Drawn by:	rpm
CADD file:	P-101.dwg

COPYRIGHT © DAVIS DESIGN ALL RIGHTS RESERVED

Drawing Title

Plumbing Floor Plan
 - Room 206 & 208

From Sheet: for CA use:

Drawing #
 P-103

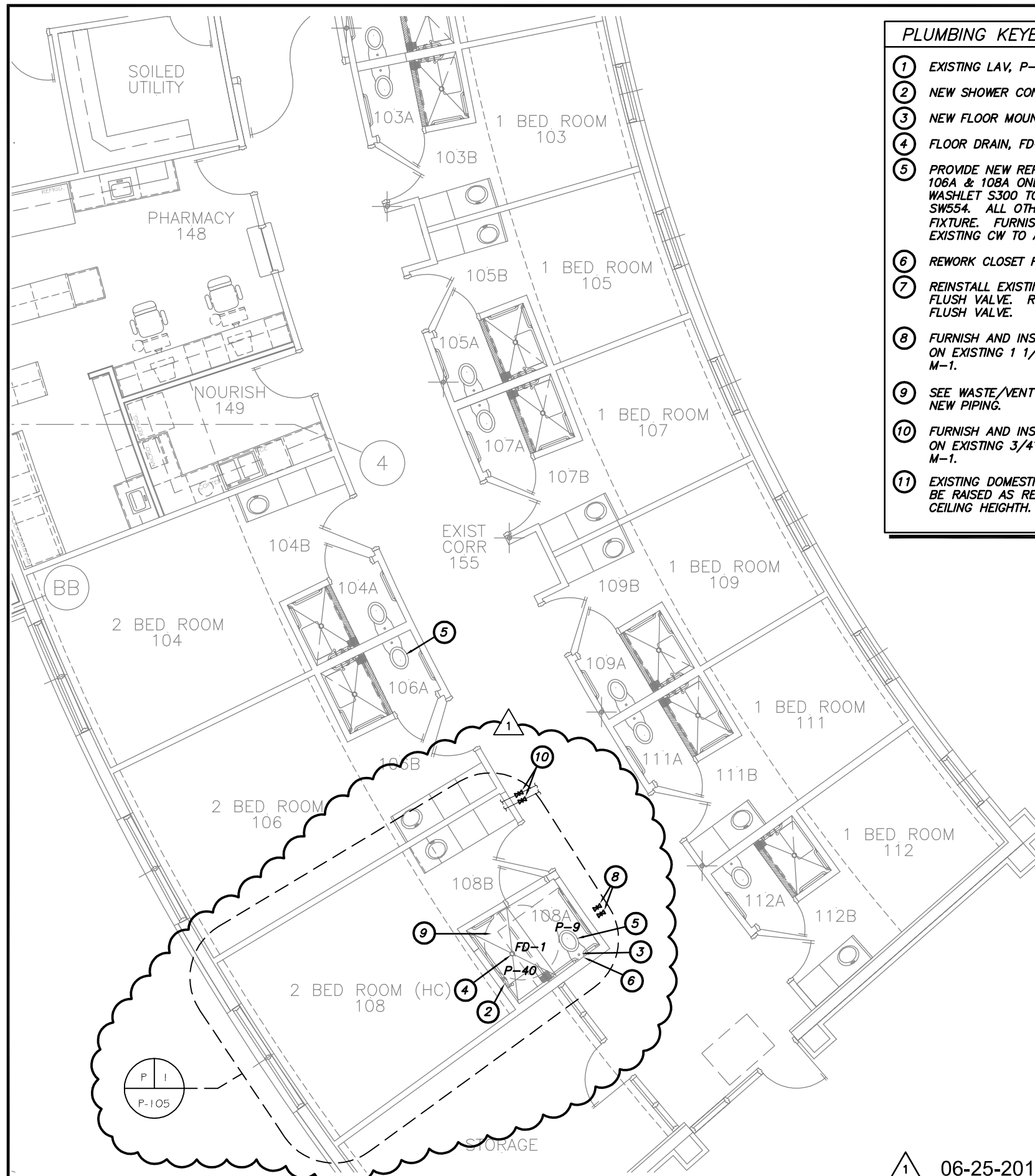

- PLUMBING KEYED NOTES:**
- ① EXISTING LAV, P-1, REMOUNTED @ NEW HT.
 - ② NEW SHOWER CONTROLS, P-40.
 - ③ NEW FLOOR MOUNT FLUSH VALVE TOILET, P-9.
 - ④ FLOOR DRAIN, FD-1.
 - ⑤ PROVIDE NEW REPLACEMENT TOILET SEAT FOR ROOMS 106A & 108A ONLY. SEAT MODEL IS TO BE A TOTO WASHLET S300 TOILET SEAT - ELONGATED MODEL SW554. ALL OTHER ROOMS REUSE EXISTING TOILET FIXTURE. FURNISH & INSTALL 1/2" CW FROM EXISTING CW TO ANGLE STOP FOR NEW SEAT.
 - ⑥ REWORK CLOSET FLANGE & CW PIPING FOR NEW P-9.
 - ⑦ REINSTALL EXISTING WATER CLOSET, P-4, WITH NEW FLUSH VALVE. REWORK WATER SUPPLY TO NEW FLUSH VALVE.
 - ⑧ FURNISH AND INSTALL NEW FULLPORT BALL VALVES ON EXISTING 1 1/2" CW, 3/4" HW LINES. ALTERNATE M-1.
 - ⑨ SEE WASTE/VENT ISO P-1 ON SHEET P-105 FOR NEW PIPING.
 - ⑩ FURNISH AND INSTALL NEW FULLPORT BALL VALVES ON EXISTING 3/4" CW, 3/4" HW LINES. ALTERNATE M-1.
 - ⑪ EXISTING DOMESTIC PLUMBING IN CEILING SPACE TO BE RAISED AS REQUIRED TO ACCOMMODATE NEW CEILING HEIGHTH.

- PLUMBING FIXTURE SCHEDULE:**
- P-1 LAVATORY:**
 FIXTURE: EXISTING
 SUPPLY TRIM: EXISTING
 SUPPLIES: PROVIDE NEW SUPPLY PIPES
 TRAP: PROVIDE NEW DEARBORN #507 & TAILPIECE
- P-4 WATER CLOSET:**
 FIXTURE: EXISTING TO BE REINSTALLED.
 FLUSH VALVE: SLOAN ROYAL BPW-8000 WITH COPPER SWEAT ADAPTER
 SEAT: EXISTING SEE NOTES FOR ROOMS TO RECEIVE NEW TOTO SEATS.
- P-9 WATER CLOSET:**
 FIXTURE: AMERICAN STANDARD MADERA 3462.160 WITH TOP SPUD (FLOOR MOUNT BOTTOM OUTLET)
 FLUSH VALVE: SLOAN ROYAL BPW-1100-1.6 WITH COPPER SWEAT ADAPTER
 SEAT: OLSONITE #95
- P-22 LAVATORY:**
 FIXTURE: AMERICAN STANDARD OVALYN II 0496.221
 SUPPLY TRIM: AMERICAN STANDARD HERITAGE 6832.372H(WRIST/GOOSE) WITH OFFSET TAILPIECE
 SUPPLIES: BRASSCRAFT KTSCR19B160AMC
 TRAP: DEARBORN #507
- P-23 LAVATORY:**
 FIXTURE: AMERICAN STANDARD ROYTON 0571.000
 SUPPLY TRIM: AMERICAN STANDARD 7402.142H(LEVER/GOOSE) WITH OFFSET TAILPIECE
 SUPPLIES: BRASSCRAFT KTSCR19B160AMC
 TRAP: DEARBORN #507
- P-40 SHOWER:**
 FIXTURE: POWERS TYPE L425 LOW TEMP MIXING VALVE WITH CHECKSTOPS AND VACUUM BREAKER.
 HAND SHOWER: POWERS P/N 141-163
 ADJUSTABLE HEIGHT HAND SHOWER
- FD-1 FLOOR DRAIN:**
 FIXTURE: SMITH MODEL 2010 CAST IRON FLOOR DRAIN WITH FLASHING COLLAR, SEEPAGE OPENINGS, SQUARE ADJUSTABLE NICKEL BRONZE STRAINER AND TRAP.

Lincoln
 1221 N Street, Suite 600
 Lincoln NE 68508
 Phone 402-476-9700
 Fax 402-476-9722

Vermillion
 15 East Main, Suite 201
 Vermillion SD 57069
 Phone 605-624-1081

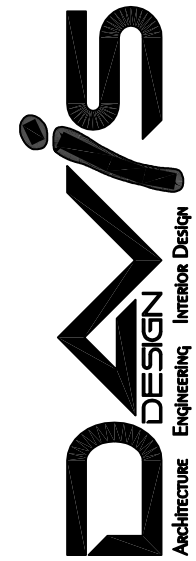

This document was originally signed and sealed by:



This media should not be considered a certified document

Client Information
Cherry County Hospital
 Valentine, Nebraska

Project Information
Patient Wing Toilet Room Renovations

Issue Date	05-31-2013
Job #	11-0148
Drawn by:	rpm
CADD file:	P-101.dwg

Drawing Title
Plumbing Floor Plan - Room 206 & 208

From Sheet:	for CA use:
Drawing #	P-104

① 06-25-2013 Revision Per Toilet Room Changes

1 Plumbing Floor Plan
 Scale: 1/8" = 1'-0"

Lincoln
1221 N Street, Suite 600
Lincoln NE 68608
Phone 402-476-9700
Fax 402-476-9722

Vermillion
15 East Main, Suite 201
Vermillion SD 57069
Phone 605-624-1081

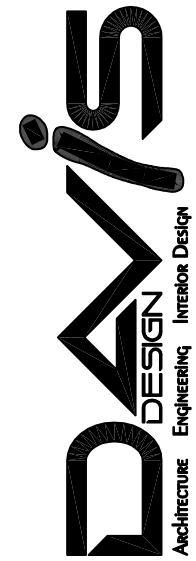

- HVAC KEYED DEMOLITION NOTES:**
- 1** EXISTING THERMOSTAT TO BE RELOCATED.
 - 2** REMOVE EXISTING EXHAUST GRILLE.



This document was originally signed and sealed by:

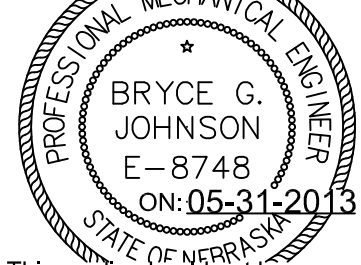

This media should not be considered a certified document

Client Information

Cherry County Hospital

Valentine, Nebraska

Project Information

Patient Wing Toilet Room Renovations

Issue Date	05-31-2013
Job #	11-0148
Drawn by:	rpm
CADD file:	

COPYRIGHT © DAVIS DESIGN ALL RIGHTS RESERVED

Drawing Title

HVAC Demolition Floor Plan

From Sheet: for CA use:

Drawing # M-101



1

HVAC Demolition Floor Plan

Scale: 1/8" = 1'-0"



06-25-2013 Revision Per Toilet Room Changes

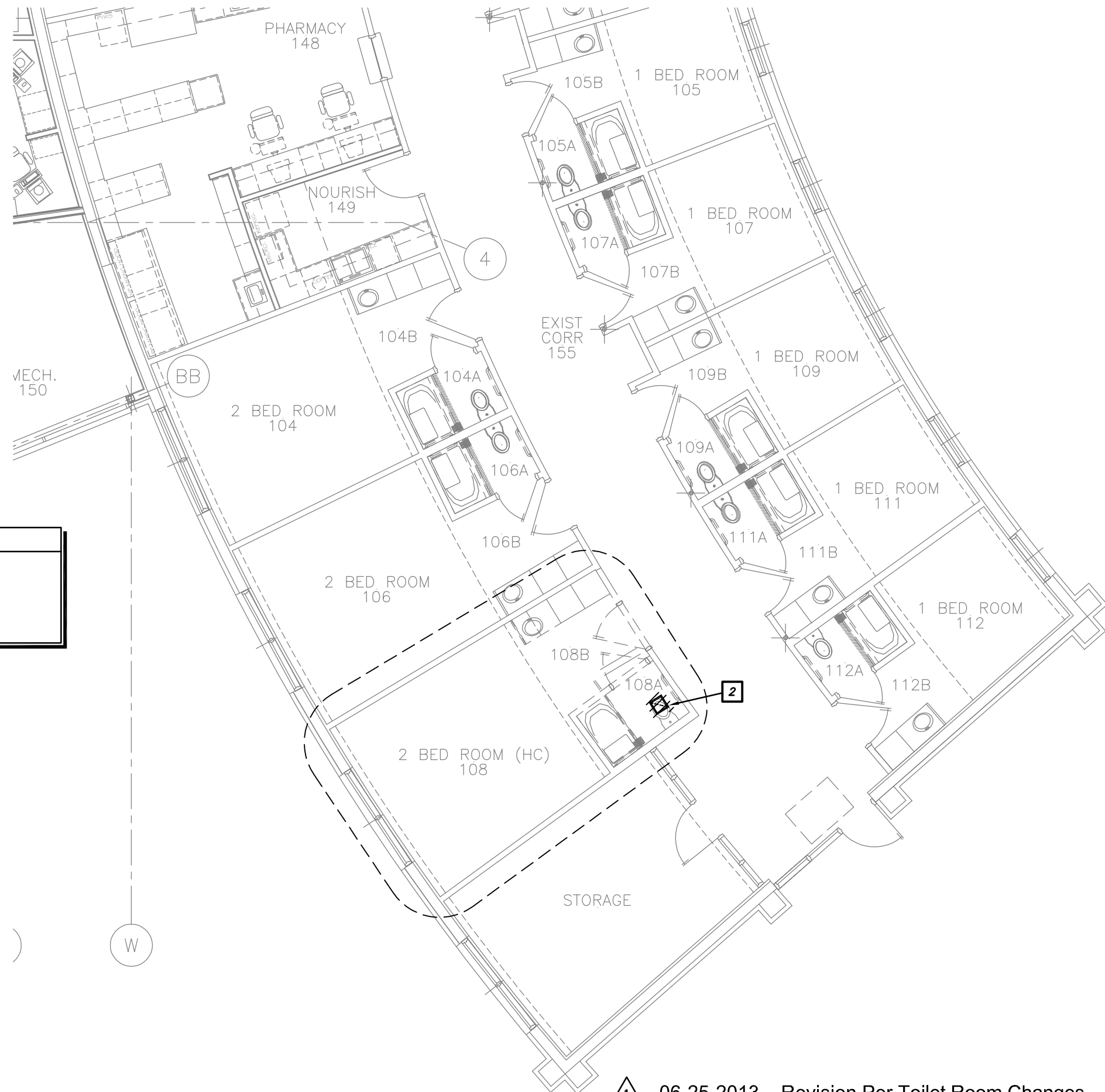

HVAC KEYED DEMOLITION NOTES:

- 1** EXISTING THERMOSTAT TO BE RELOCATED.
- 2** REMOVE EXISTING EXHAUST GRILLE.



1

HVAC Demolition Floor Plan

Scale: 1/8" = 1'-0"

06-25-2013 Revision Per Toilet Room Changes

Lincoln
1221 N Street, Suite 600
Lincoln NE 68508
Phone 402-476-9700
Fax 402-476-9722

Vermillion
15 East Main, Suite 201
Vermillion SD 57069
Phone 605-624-1081

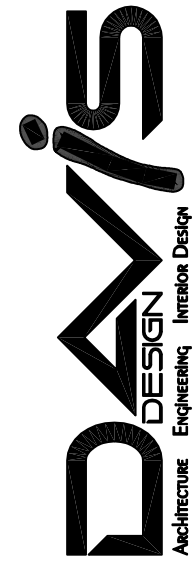

This document was originally signed and sealed by:

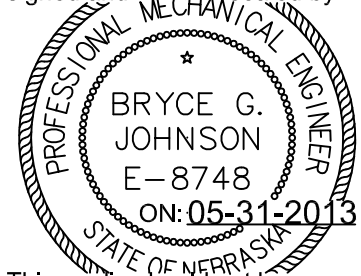

This media should not be considered a certified document

Client Information

Cherry County Hospital

Valentine, Nebraska

Project Information

Patient Wing Toilet Room Renovations

Issue Date	05-31-2013
Job #	11-0148
Drawn by:	rpm
CADD file:	

COPYRIGHT © DAVIS DESIGN ALL RIGHTS RESERVED

Drawing Title

HVAC Demolition Floor Plan

From Sheet: for CA use:

Drawing #
M-102

REGISTER, GRILLE & DIFFUSER SCHEDULE

MARK	SERVICE	TYPE MOUNTING	MANUFACTURER AND MODEL NUMBER	VOLUME CONTROL	MATERIAL & FINISH	REMARKS
S-3	SUPPLY	WALL MOUNTED	KRUEGER MODEL 5885H	IN DUCT	ALUM/OFF WHITE	SEE PLANS FOR SIZES.
E-3	EXHAUST	DRYWALL CEILING NOTE 1	KRUEGER MODEL 6290 12' x 12' PERFORATED	DBD	STEEL/OFF WHITE	SEE PLANS FOR NECK SIZES.

REGISTER, GRILLE & DIFFUSER SCHEDULE NOTES

NOTE 1. PROVIDE ADAPTER FRAME 5HCF23 TO MOUNT LAY-IN DIFFUSER INTO DRYWALL CEILING

HVAC KEYED NOTES:

- ① RELOCATED THERMOSTAT.
- ② FURNISH & INSTALL NEW 6"x6" EXHAUST GRILLE.

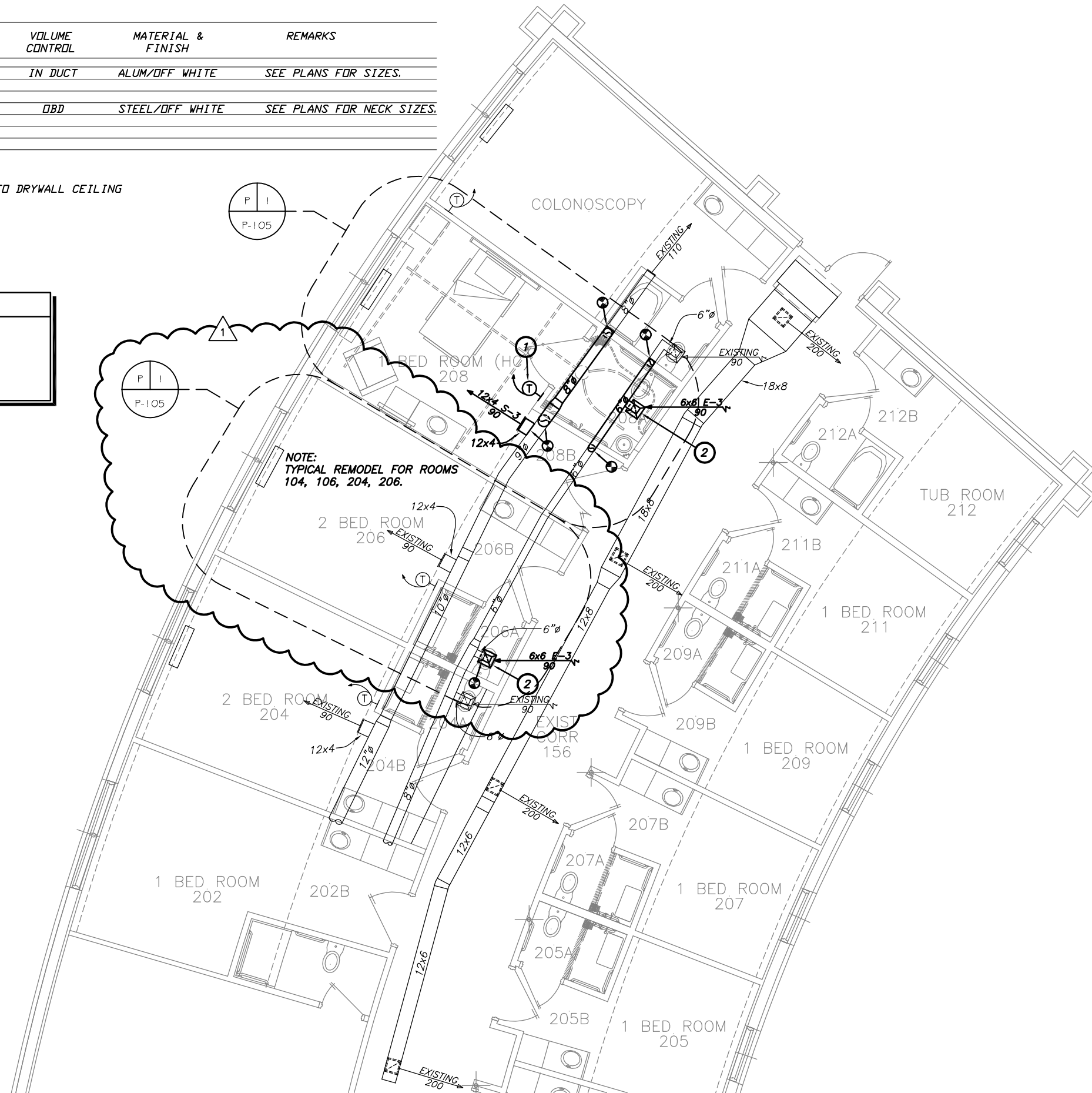

△ 06-25-2013 Revision Per Toilet Room Changes



1

HVAC Floor Plan

Scale: 1/8" = 1'-0"

Lincoln
1221 N Street, Suite 600
Lincoln NE 68608
Phone 402-476-9700
Fax 402-476-9722

Vermillion
15 East Main, Suite 201
Vermillion SD 57069
Phone 605-624-1081

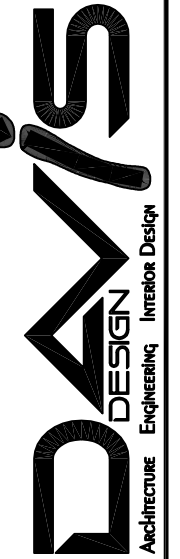

This document was originally signed and sealed by:

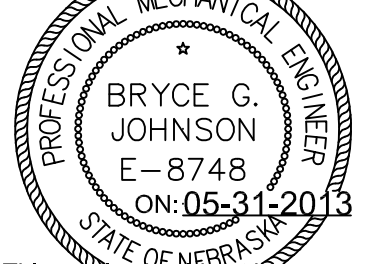

This media should not be considered a certified document

Client Information

Cherry County Hospital

Valentine, Nebraska

Project Information

Patient Wing Toilet Room Renovations

Issue Date	05-31-2013
Job #	11-0148
Drawn by:	rpm
CADD file:	

COPYRIGHT © DAVIS DESIGN ALL RIGHTS RESERVED

Drawing Title

HVAC Floor Plan

From Sheet: for CA use:

Drawing #
M-103

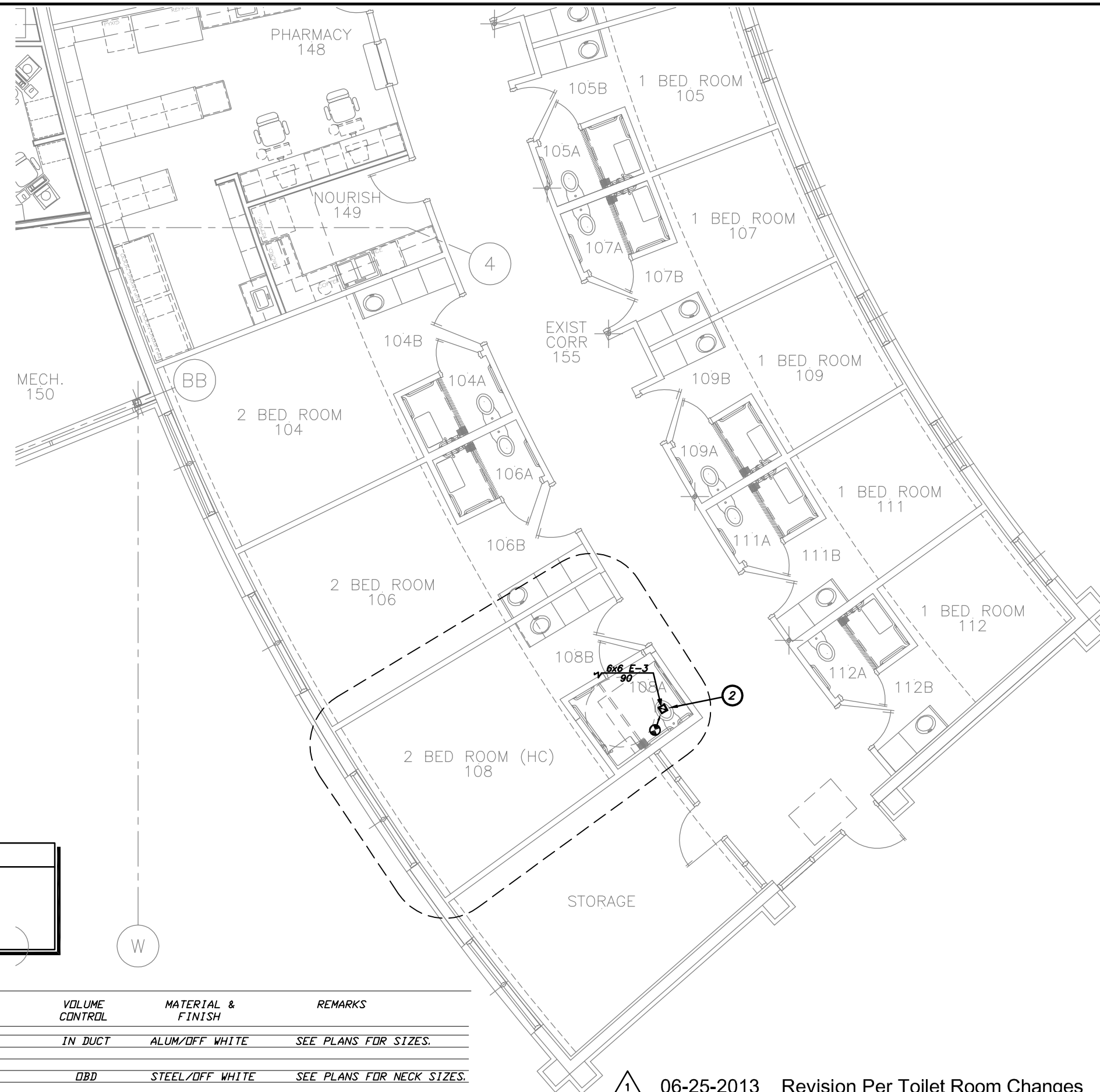

HVAC KEYED NOTES:

- ① RELOCATED THERMOSTAT.
- ② FURNISH & INSTALL NEW 6"x6" EXHAUST GRILLE.

REGISTER, GRILLE & DIFFUSER SCHEDULE

MARK	SERVICE	TYPE MOUNTING	MANUFACTURER AND MODEL NUMBER	VOLUME CONTROL	MATERIAL & FINISH	REMARKS
S-3	SUPPLY	WALL MOUNTED	KRUEGER MODEL 5885H	IN DUCT	ALUM/OFF WHITE	SEE PLANS FOR SIZES.
E-3	EXHAUST	DRYWALL CEILING NOTE 1	KRUEGER MODEL 6290 12"x12" PERFORATED	DBD	STEEL/OFF WHITE	SEE PLANS FOR NECK SIZES.

REGISTER, GRILLE & DIFFUSER SCHEDULE NOTES

NOTE 1. PROVIDE ADAPTER FRAME SHCF23 TO MOUNT LAY-IN DIFFUSER INTO DRYWALL CEILING

1
 06-25-2013 Revision Per Toilet Room Changes
HVAC Floor Plan
 Scale: 1/8" = 1'-0"

Lincoln
 1221 N Street, Suite 600
 Lincoln NE 68608
 Phone 402-476-9700
 Fax 402-476-9722
 Vermillion
 15 East Main, Suite 201
 Vermillion SD 57069
 Phone 605-624-1081

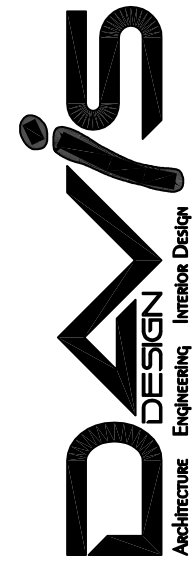

This document was originally signed and sealed by:

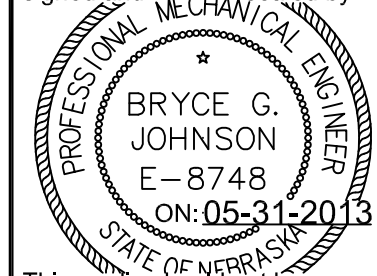

This media should not be considered a certified document

Client Information

Cherry County Hospital

Valentine, Nebraska

Project Information

Patient Wing Toilet Room Renovations

Issue Date	05-31-2013
Job #	11-0148
Drawn by:	rpm
CADD file:	

COPYRIGHT © DAVIS DESIGN ALL RIGHTS RESERVED

Drawing Title
HVAC Floor Plan

From Sheet:	for CA use:
Drawing #	M-104

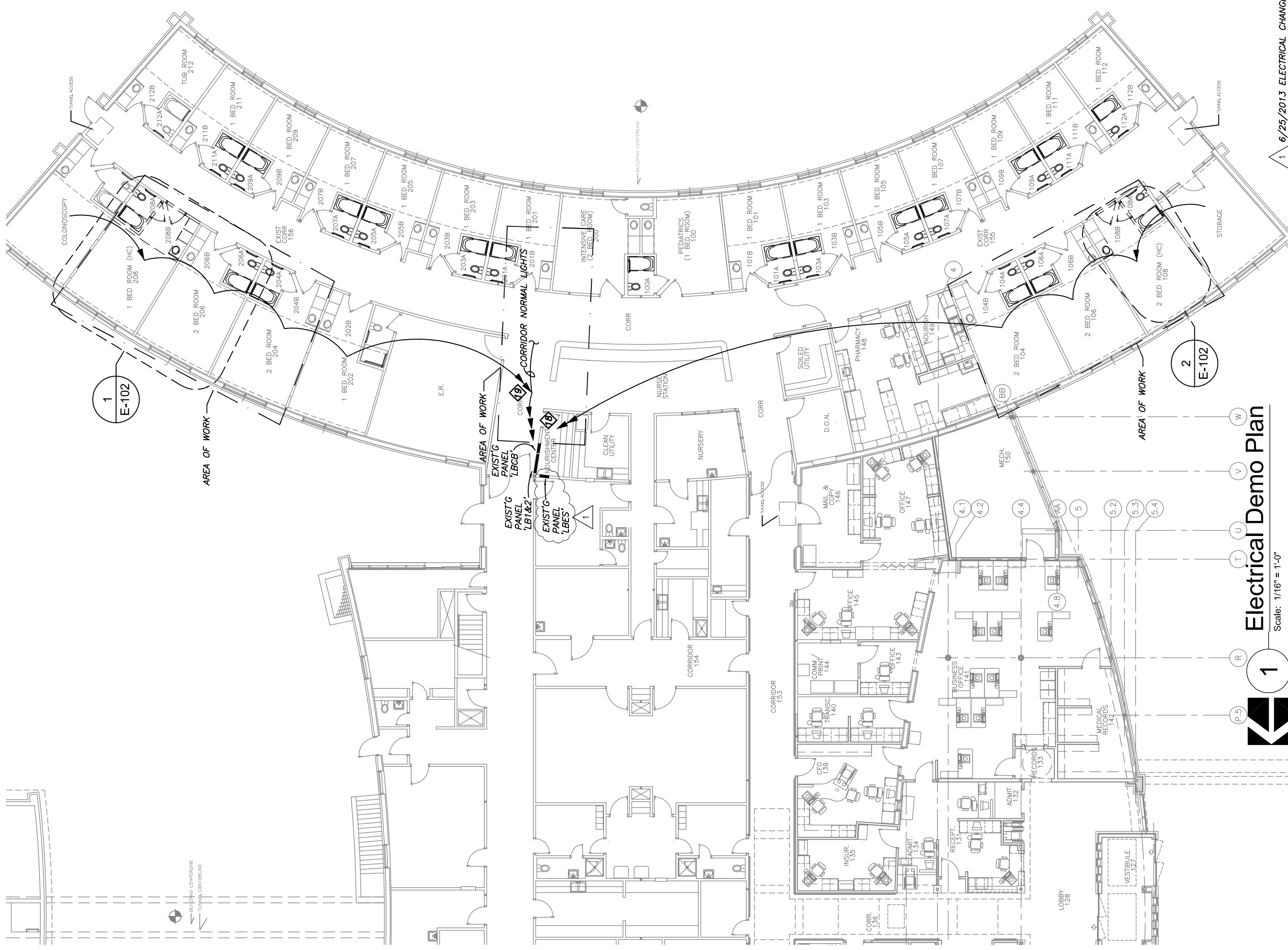

1 Electrical Demo Plan
Scale: 1/16" = 1'-0"

1 6/25/2013 ELECTRICAL CHANGES

This document was originally signed and sealed by:
ELECTRICAL ENGINEER
 *
JON P. DALTON
 E-9114
 ON: 05-31-2013
 PROFESSIONAL ENGINEER
 STATE OF NEBRASKA
 This media should not be considered a certified document

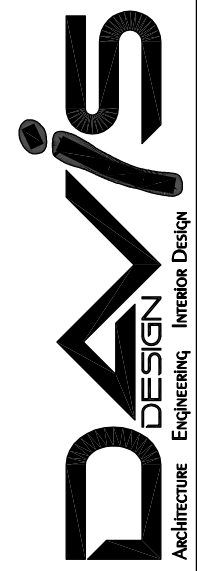

Lincoln
 1221 N Street, Suite 600
 Lincoln, NE 68608
 Phone 402-476-9700
 Fax 402-476-9722

Vermillion
 15 East Main, Suite 201
 Vermillion, SD 57069
 Phone 605-624-1061

Client Information
Cherry County Hospital
 Valentine, Nebraska

Project Information
Patient Wing Toilet Room Renovations

Issue Date	05-31-2013
Job #	11-0148
Drawn by:	DCT
CADD file:	
COPYRIGHT © DAVIS DESIGN ALL RIGHTS RESERVED	
Drawing Title	Enlarged Electrical Demo Plan
From Sheet:	for CA use:
Drawing #	E-101

COLONOSCOPY



1 Enlarged Electrical Demo Plan

Scale: 1/4" = 1'-0"

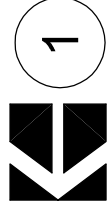

NOTE: REMODEL FOR ROOMS 104A, 106A, & 204A ARE TYPICAL TO ROOM 206A SHOWN.

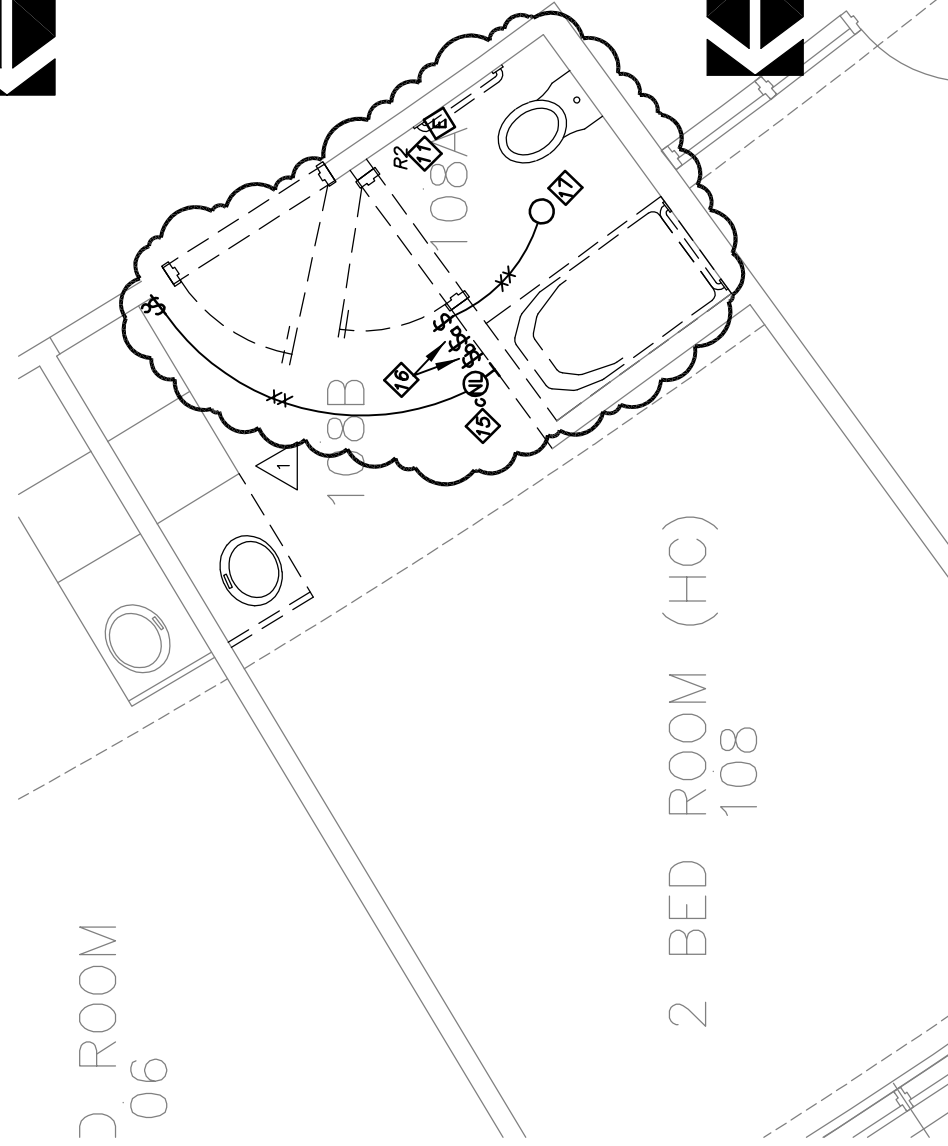

2 Enlarged Electrical Demo Plan

Scale: 1/4" = 1'-0"



6/25/2013 ELECTRICAL CHANGES

This document was originally signed and sealed by:

JON P. DALTON
 E-9114
 ON: 05-31-2013
 STATE OF NEBRASKA
 PROFESSIONAL ELECTRICAL ENGINEER

This media should not be considered a certified document

Cherry County Hospital
 Valentine, Nebraska
 Patient Wing Toilet Room Renovations

Issue Date	05-31-2013
Job #	11-0148
Drawn by:	DCT
CADD file:	
COPYRIGHT © DAVIS DESIGN ALL RIGHTS RESERVED	
Drawing Title	Room Electrical Demo Plans
From Sheet:	for CA use:
Drawing #	E-102

Lincoln
 1221 N Street, Suite 600
 Lincoln NE 68508
 Phone 402-476-9700
 Fax 402-476-9722

Vermillion
 15 East Main, Suite 201
 Vermillion SD 57069
 Phone 605-624-1061

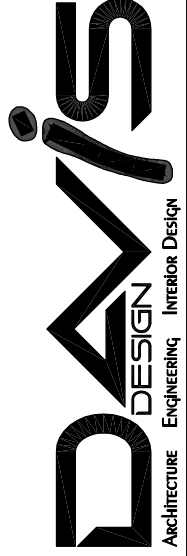

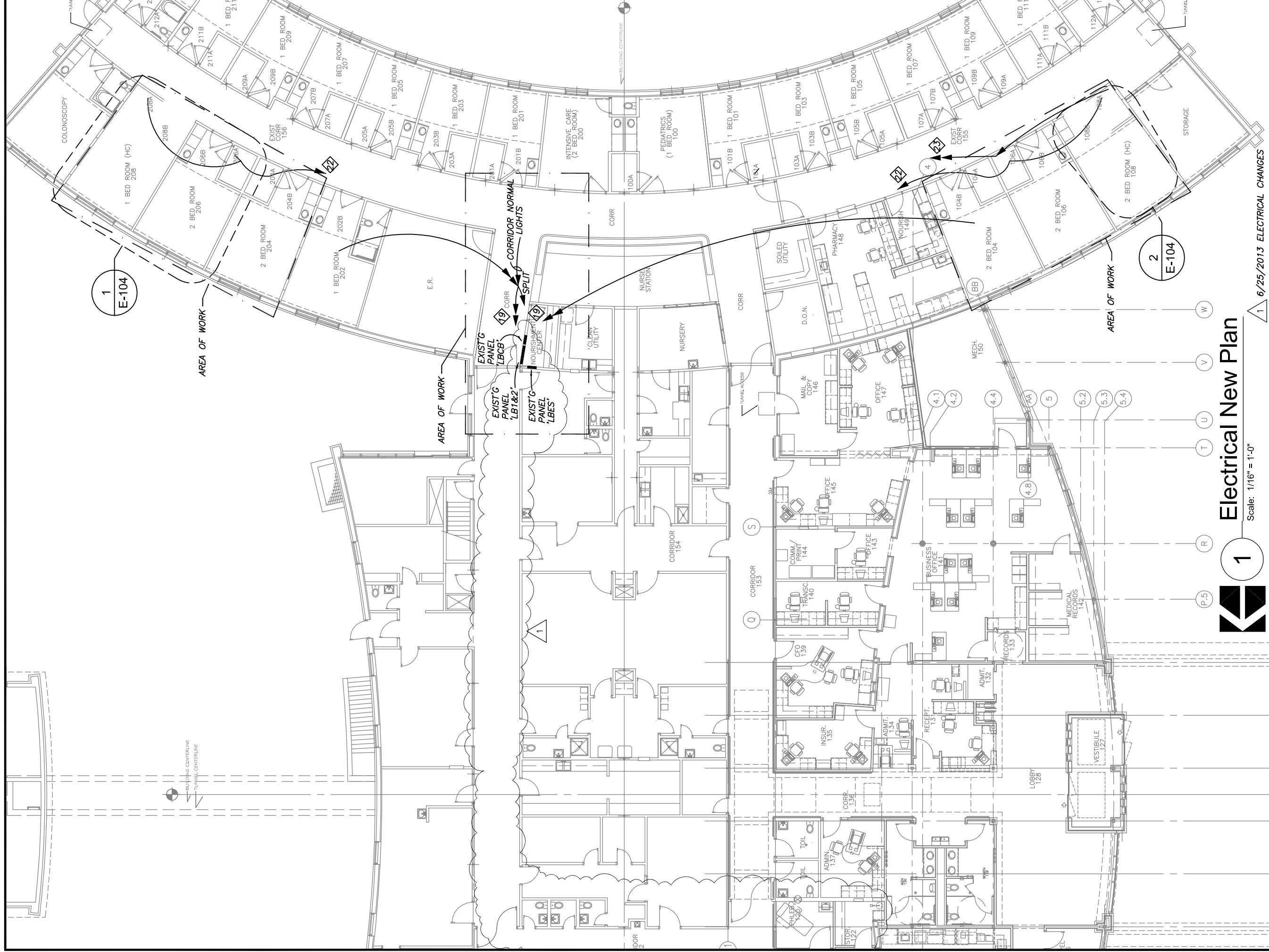

Electrical New Plan

Scale: 1/16" = 1'-0"

1 6/25/2013 ELECTRICAL CHANGES

This document was originally signed and sealed by:



This media should not be considered a certified document

Client Information

Cherry County Hospital

Valentine, Nebraska

Project Information

Patient Wing Toilet Room Renovations

Lincoln
1221 N Street, Suite 600
Lincoln NE 68508
Phone 402-476-9700
Fax 402-476-9722

Vermillion
15 East Main, Suite 201
Vermillion SD 57069
Phone 605-624-1061



Issue Date 05-31-2013

Job # 11-0148

Drawn by: DCT

CADD file:

COPYRIGHT © DAVIS DESIGN ALL RIGHTS RESERVED

Drawing Title

Enlarged Electrical New Plan

From Sheet:

for CA use:

Drawing # E-103

COLONOSCOPY

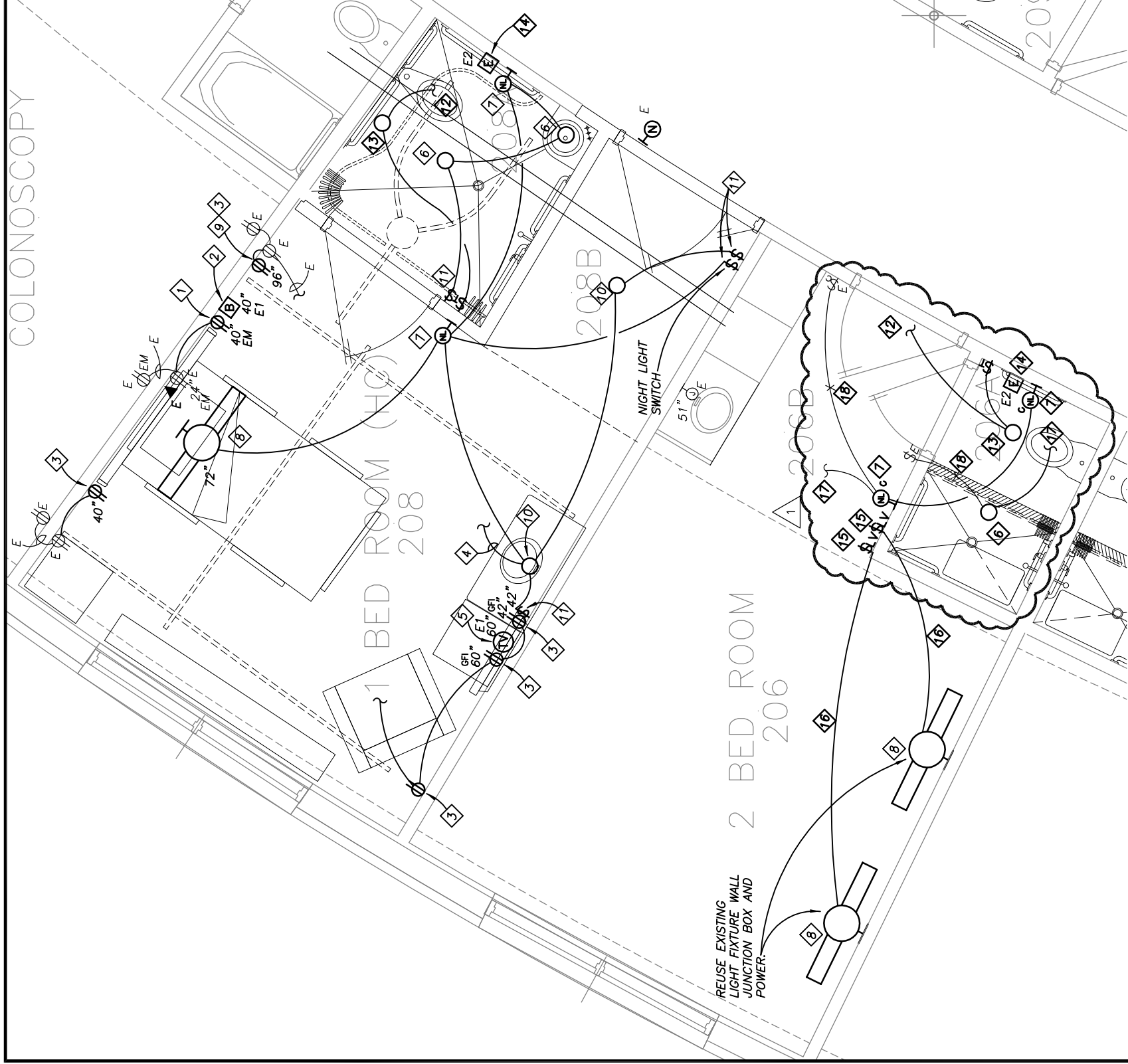

Enlarged Electrical New Plan

Scale: 1/4" = 1'-0"

NOTE: REMODEL FOR ROOMS 104A, 106A, & 204A ARE TYPICAL TO ROOM 206A SHOWN.

NOTE: POWER TOILET SEATS IN ROOMS 106A, & 108A ONLY. SEE KEYNOTE 23.



Enlarged Electrical New Plan

Scale: 1/4" = 1'-0"

This document was originally signed and sealed by:

JON P. DALTON
E-9114
ON: 05-31-2013

PROFESSIONAL ELECTRICAL ENGINEER
STATE OF NEBRASKA

This media should not be considered a certified document

Client Information		Issue Date	05-31-2013
Cherry County Hospital		Job #	11-0148
Valentine, Nebraska		Drawn by:	DCT
Project Information		CADD file:	
Patient Wing Toilet Room Renovations		COPYRIGHT © DAVIS DESIGN ALL RIGHTS RESERVED	
Drawing Title		Room Electrical New Plans	
From Sheet:		for CA use:	
Drawing #	E-104		

Lincoln
1221 N Street, Suite 600
Lincoln NE 68508
Phone 402-476-9700
Fax 402-476-9722

Vermillion
15 East Main, Suite 201
Vermillion SD 57069
Phone 605-624-1061

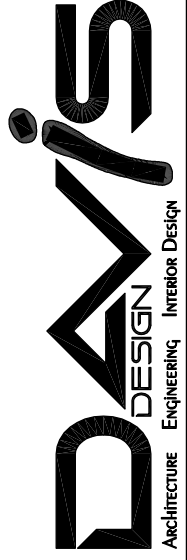

1 6/25/2013 ELECTRICAL CHANGES

**SHEETS E-101, & E-102
ELECTRICAL DEMOLITION
KEYED NOTES:**

1. EXISTING DEVICE AND CIRCUIT TO REMAIN.
2. LIGHT FIXTURE, JUNCTION BOX, CONDUIT AND WIRE TO BE REMOVED BACK TO NEXT FIXTURE ASSEMBLY STAYING.
3. REMOVE RECEPTACLE, JUNCTION BOX, CONDUIT AND WIRE BACK TO EXISTING RECEPTACLE AS SHOWN ON DRAWINGS. PROVIDE CONDUIT AND WIRE AS NEEDED TO KEEP EXISTING RECEPTACLES ON CIRCUIT HOT.
4. NOT USED.
5. REMOVE RECEPTACLE, JUNCTION BOX, CONDUIT AND WIRE BACK TO NEXT RECEPTACLE IN USE. PROVIDE CONDUIT AND WIRE AS NEEDED TO KEEP EXISTING RECEPTACLES ON CIRCUIT HOT.
6. REMOVE TELEVISION DEVICE, JUNCTION BOX, CONDUIT AND WIRE UP TO ABOVE RECESSED ROOM CEILING. SEE SHEET E-105 FOR RELOCATION.
7. REMOVE JUNCTION BOX, CONDUIT AND WIRE BACK TO NEXT ACCESSIBLE JUNCTION BOX ABOVE CEILING.
8. REMOVE NIGHT LIGHT, JUNCTION BOX, CONDUIT AND WIRE BACK TO NEXT ACCESSIBLE JUNCTION BOX ABOVE CEILING.
9. REMOVE SWITCH, JUNCTION BOX, CONDUIT AND WIRE BACK TO LIGHT FIXTURE SWITCH SERVES.
10. REMOVE CEILING LIGHT, JUNCTION BOX, CONDUIT AND WIRE BACK TO NEXT FIXTURE IN USE.
11. EMERGENCY PULL STATIONS TO BE REMOVED AND STORED. CONDUIT, WIRE AND BOX TO REMAIN IN WALL FOR REINSTALLATION OF DEVICE WHEN NEW WALL FINISH IS COMPLETE.
12. REMOVE EXISTING LIGHT FROM CEILING. EXISTING CONDUIT AND WIRE TO REMAIN FOR INSTALLATION OF NEW FIXTURE.
13. EXISTING SWITCH TO REMAIN FOR CONTROL OF NEW FIXTURE.
14. REMOVE WALL NIGHT LIGHT AND JUNCTION BOX. REUSE CONDUIT AND WIRE BACK TO EXISTING SWITCH FOR NEW NIGHT LIGHT.
15. REMOVE SWITCH, JUNCTION BOX, CONDUIT AND WIRE BACK TO BED LIGHT.
16. REMOVE CEILING LIGHT, SWITCH, CONDUIT AND WIRE. REMOVE LIGHT POWER BACK TO NEXT LIVE JUNCTION BOX.
17. EXISTING PATIENT ROOM LIGHTING CIRCUITS TO BE TAKEN OFF OF NORMAL POWER FROM PANEL 'LB' AND REROUTED TO EXISTING CRITICAL PANEL 'LBES'. CRITICAL CIRCUITS CAN NOT BE IN THE SAME JUNCTION BOX OR RACEWAY WITH NORMAL POWER CIRCUITS.
18. SEPARATE EXISTING PATIENT ROOM AND CORRIDOR LIGHTING CIRCUITS. RUN PATIENT ROOM NORMAL LIGHTING CIRCUIT TO EXISTING CRITICAL PANEL 'LBES' WITH NEW CONDUIT AND WIRE. CRITICAL CIRCUITS CAN NOT BE IN THE SAME JUNCTION BOX OR RACEWAY WITH NORMAL POWER CIRCUITS.

**ALL SHEETS
ELECTRICAL
GENERAL NOTES:**

1. FOLLOW ALL NEC, STATE, CITY AND LOCAL CODES FOR THE DEMOLITION AND INSTALLATION OF THE ELECTRICAL.
2. SEE ARCHITECTURAL SHEETS FOR EXACT AREAS AND WALLS AFFECTED BY THE DEMOLITION AND REMODEL.
3. DEMOLITION SHOWN IS AS REQUIRED FOR THE COMPLETE PROJECT. THE CONTRACTOR SHALL COORDINATE THE DEMOLITION EFFORT PER THE ARCHITECTURAL PHASING PLANS. CONTRACTOR IS RESPONSIBLE FOR ALL 120V/LOW VOLTAGE DEMOLITION.
4. THE EQUIPMENT AND DEVICES SHOWN IN DEMOLITION AREA ARE EXISTING TO BE REMOVED (DARK TONE), UNLESS INDICATED WITH AN 'E' (LIGHT TONE) TO REMAIN. SEE SYMBOL LEGEND FOR DEVICE IDENTIFICATION AND ABBREVIATIONS (R, E, E1, R1, ETC.) SEE SYMBOL LEGEND ON THIS SHEET.
5. 120V/LOW VOLTAGE DEVICES INDICATED TO BE REMOVED, SHALL HAVE DEVICE AND ALL ASSOCIATED CIRCUIT WIRING AND CONDUIT REMOVED BACK TO NEAREST JUNCTION BOX, DEVICE NOT INDICATED TO BE REMOVED, OR BACK TO SOURCE, UNLESS NOTED OTHERWISE. ACTUAL CIRCUITING MUST BE DETERMINED IN THE FIELD. THE CONTRACTOR SHALL PROVIDE ALL NECESSARY WIRE, CONDUIT, DEVICES AND CONNECTIONS NECESSARY TO ENSURE CIRCUIT CONTINUITY OF THE REMAINING DEVICES. COORDINATE WITH OWNER WHEN REMOVING DATA AND TELEPHONE DEVICES AND WIRE.
6. THE LOCATIONS OF THE EXISTING FIXTURES AND DEVICES ARE SHOWN FOR THE CONVENIENCE OF THE CONTRACTOR. ACCURACY OF THE INFORMATION SHOWN IS NOT GUARANTEED. THE CONTRACTOR IS RESPONSIBLE FOR THE VERIFICATIONS OF ALL EXISTING CONDITIONS AND ELECTRICAL ITEMS TO BE DEMOED PRIOR TO SUBMITTING BIDS. SITE VISITS PRIOR TO SUBMISSION OF BIDS NEED TO BE FULLY COORDINATED WITH THE OWNER.
7. ELECTRICAL CONTRACTOR TO COORDINATE DEMOLITION WITH THE WORK OF OTHER TRADES. PROVIDE TEMPORARY POWER AND LIGHTS DURING CONSTRUCTION AS REQUIRED, TO ALLOW THE WORK OF OTHER TRADES TO PROCEED OR AS REQUIRED TO ALLOW THE OWNER TO OCCUPY THE SPACE.
8. CIRCUIT INFORMATION FOR ALL AFFECTED CIRCUITS SHALL BE VERIFIED PRIOR TO COMMENCING WORK. CONTRACTOR MAY NEED TO TRACE RACEWAYS ABOVE CEILINGS TO VERIFY CORRECT SOURCE PANELS.
9. THE OWNER HAS THE RIGHT TO RETAIN ALL SALVAGEABLE MATERIAL. ANY MATERIAL THE OWNER CHOOSES NOT TO ACCEPT SHALL BE REMOVED FROM THE SITE AND PROPERLY DISPOSED OF BY THE CONTRACTOR.
10. ALL WORK THAT CROSSES OCCUPIED AREAS BEING USED BY OWNER, SHALL BE COORDINATED WITH OWNER FOR WORK TIMES ALLOWED.
11. EXISTING FIRE ALARM SYSTEM, EMERGENCY LIGHTS AND EXIT SIGNS SHALL REMAIN OPERABLE AT ALL TIMES.
12. MAINTAIN OUTSIDE THE WORK AREA FREE AND CLEAR OF RUBBISH AND DEBRIS ON A DAILY BASIS.
13. PROVIDE MINIMUM 2 DAYS ADVANCE NOTICE OF OUTAGES TO ANY INDIVIDUAL PANEL OR CIRCUIT. COORDINATE WITH OWNER FOR ALL ANTICIPATED OUTAGES. OWNER HAS FINAL APPROVAL ON TIME AND EXTENT OF POWER OUTAGE.
14. COORDINATE AND PERFORM A MEETING AND WALK-THROUGH WITH THE OWNER TO GO THROUGH LIST OF SPECIAL CONCERNS AND AREAS AFFECTED BEFORE ANY OUTAGE.
15. PROTECT EXISTING FURNITURE, CARPET AND OTHER APPURTENANCES OUTSIDE WORK AREA FROM DAMAGE DURING THE COURSE OF CONSTRUCTION. REPLACE DAMAGED ITEMS FREE OF COST TO THE OWNER.
16. THE GENERAL CONTRACTOR SHALL BE HELD FULLY RESPONSIBLE FOR THE PROPER RESTORATION OF ALL EXISTING SURFACES REQUIRING PATCHING, PLASTERING, PAINTING AND/OR OTHER REPAIR DUE TO THE DEMOLITION WORK DONE BY THE ELECTRICAL CONTRACTOR, UNDER THE TERMS OF THIS CONTRACT. CLOSE AND SEAL ALL OPENINGS, REPAIR ALL SURFACES, ETC., AS REQUIRED.
17. ALL CIRCUITS SHALL HAVE SEPARATE NEUTRAL WIRES FOR 120V CIRCUITS, BUT CAN SHARE AN INSULATED GREEN GROUND WIRES (NOT SHOWN) IN MINIMUM 3/4" EMT CONDUIT WITH STEEL COMPRESSION FITTINGS.
18. LOW VOLTAGE WIRE TO BE PLENUM RATED.
19. PROVIDE HOSPITAL GRADE DEVICES. MATCH COLOR OF NEW DEVICES AND COVERPLATES WITH EXISTING HOSPITAL DEVICES LABEL ANY EMERGENCY COVERPLATES WITH PANEL NAME AND CIRCUIT NUMBER. FOLLOW EXISTING LABELING SCHEME.
20. PROVIDE NEW CORRECT TYPED PANEL SCHEDULE FOR ANY PANELS WORKED ON.

**SHEETS E-103, & E-104
ELECTRICAL NEW
KEYED NOTES:**

1. PROVIDE NEW 20A RECEPTACLE AND CONNECT TO EXISTING EMERGENCY RECEPTACLE CIRCUIT SERVING ROOM.
2. RECONNECT TO EXISTING NURSECALL SYSTEM SERVING ROOM. MATCH EXISTING JUNCTION BOX, CONDUIT, AND WIRE PRACTICE.
3. PROVIDE NEW 20A RECEPTACLE AND CONNECT TO EXISTING NORMAL RECEPTACLE CIRCUIT SERVING ROOM.
4. CONNECT LIGHT FIXTURE TO EXISTING LIGHTING CIRCUIT SERVING ROOM.
5. RECONNECT TO EXISTING TELEVISION SYSTEM AND NURSE CALL BED PILLLOW CONTROL SERVING ROOM. MATCH EXISTING JUNCTION BOX, CONDUIT, AND WIRE PRACTICE.
6. PROVIDE LITHONIA FIXTURE OR EQUAL #LP8FN-42TRT-8LF73-INVOLT WITH 42W, 4100K TRIPLE TUBE LAMP, 82CRI MINIMUM.
7. PROVIDE HEALTHCARE LIGHTING FIXTURE OR EQUAL #HNL710-120-WH-AM, WITH LED'S. MOUNT FIXTURE AT 18" AFF.
8. PROVIDE HEALTHCARE LIGHTING OR EQUAL #HPW2-48-120-T5HO-2U1D-LV2R-CS-AM, 4100K LAMPS, 82CRI MINIMUM.
9. POWER LIFT CHARGING STATION.
10. PROVIDE LITHONIA FIXTURE OR EQUAL #LP8FN-32TRT-802A-INVOLT WITH 32W, 4100K TRIPLE TUBE LAMP, 82CRI MINIMUM.
11. PROVIDE 20A SWITCH, JUNCTION BOX, CONDUIT AND WIRE. CONNECT TO LIGHT FIXTURE AS SHOWN.
12. SEE ELECTRICAL NEW PLAN P1 ON SHEET E-104 FOR CIRCUITING OF ALTERNATE #1 HEAT LAMPS.
13. ALTERNATE #1, PROVIDE FIXTURE LITHONIA #LP6-602-120V WITH 250 BR40 HEAT LAMP AND TIME SWITCH AS INDICATED ON DRAWINGS. LEVITON TIME SWITCH MODEL #6230M-W. NEUTRAL WIRE REQUIRED TO SWITCH.
14. REINSTALL EXISTING EMERGENCY PULL STATIONS TO EXISTING JUNCTION BOX AND NURSECALL SYSTEM. TEST TO INSURE ALL RECONNECTED PULL STATIONS WORK AFTER INSTALLATION.
15. PROVIDE NEW LOW VOLTAGE MOMENTARY CONTACT SWITCH IN PARALLEL WITH LIGHT FIXTURE PILLLOW SWITCH. WALL SWITCH TO MATCH CONTROL OF PILLLOW SWITCH. UP LIGHT, DOWN LIGHT, UP/DOWN LIGHT, AND OFF. MATCH COLOR OF DEVICE AND WALL PLATE WITH EXISTING DEVICES IN AREA.
16. PROVIDE WALL JUNCTION BOX WITH CONDUIT UP TO ABOVE GRID CEILING FOR SWITCH. RUN LOW VOLTAGE WIRE FROM SWITCH TO ABOVE GRID CEILING. SUPPORT WIRE OFF OF GRID CEILING. RUN WIRE OVER TO FIXTURE WALL AND FISH DOWN INSIDE WALL AND OUT INTO FIXTURE. PROVIDE RUBBER GROMMET FOR LOW VOLTAGE WIRE HOLE IN FIXTURE. CONNECT WIRE AS INSTRUCTED IN KEYNOTE 10 ON THIS SHEET.
17. RECONNECT LIGHT FIXTURE TO EXISTING LIGHTING CIRCUIT SERVING ROOM.
18. RECONNECT NEW FIXTURE TO EXISTING SWITCH.
19. SEE DEMOLITION KEYNOTES 18 AND 19 ON SHEET E-101 AND THIS SHEET FOR ELECTRICAL WORK.
20. PROVIDE NEW 20/1 BREAKERS IN EXISTING PANEL 'LBES' FOR FOUR LIGHTING CIRCUITS. MATCH MANUFACTURER AND AIC RATING.
21. NOT USED.
22. ALTERNATE #1, RUN CIRCUIT TO SPARE 20/1 BREAKER IN PANEL 'LB' WITH #10 WIRE. (HEAT LAMPS)
23. ROOMS 106A, AND 108A RESTROOMS. RUN CIRCUITS TO SPARE 20/1 BREAKERS IN PANEL 'LB' WITH #10 WIRE. (POWER TOILET SEATS) PROVIDE 20A, HOSPITAL GRADE GFI RECEPTACLE. MOUNT RECEPTACLE AT 18" AFF. MATCH COLOR OF EXISTING RECEPTACLES. MATCH TYPE OF EXISTING COVERPLATES.

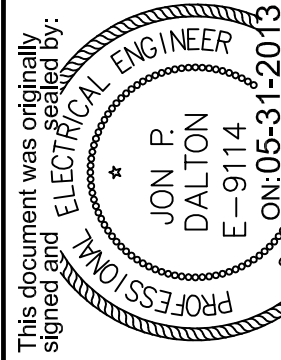

This document was originally signed and sealed by:
 This media should not be considered a certified document

Client Information

**Cherry County
Hospital**

Valentine, Nebraska

Project Information

**Patient Wing Toilet
Room Renovations**

Lincoln
1221 N Street, Suite 600
Lincoln NE 68508
Phone 402-476-9700
Fax 402-476-9722

Vermillion
15 East Main, Suite 201
Vermillion SD 57069
Phone 605-624-1061



1 6/25/2013 ELECTRICAL CHANGES

Issue Date	05-31-2013
Job #	11-0148
Drawn by:	DCT
CADD file:	
COPYRIGHT © DAVIS DESIGN ALL RIGHTS RESERVED	
Drawing Title	Electrical Notes
From Sheet:	for CA use:
Drawing #	E-105