

ADDENDUM NO. 1

**NORFOLK VETERANS HOME
WANDER MANAGEMENT SYSTEM PROJECT
600 East Benjamin Avenue
Norfolk, Nebraska 68701**

DATE OF ADDENDUM ISSUE: May 29, 2013
DATE OF BID OPENING: June 4, 2013
PA PROJECT NO. : 132103

NOTE TO ALL PLAN HOLDERS: Please insert this Addendum into your copy of the contract documents for the above named project.

The following changes to the contract documents are issued by the Architect/Engineer, shall be attached and made a part of the plans and specifications, shall be acknowledged with the bidder's proposal and shall have the same force and effect as though a part of the original issue. All other stipulations and requirements of the plans and specifications remain in effect.

CHANGES TO THE SPECIFICATIONS

SECTION 13740, WANDERING PATIENT SYSTEM:

- a. Page 13740-1, paragraph 2.1(A), Add Visonic Technologies as an approved manufacturer
- b. Page 13740-1, paragraph 2.9(E), Revise to provide 20 tags.

CHANGES TO THE DRAWINGS

SHEET E1.1, ELECTRICAL PLAN – AREAS ‘A’, ‘B’, & ‘C’:

- a. Add power for controller, see Supplemental Drawing E1.1a.

SHEET E1.2, ELECTRICAL PLAN – AREAS ‘F’, ‘G’, ‘D’ & ‘E’:

- a. Delete existing Wandering System devices, see Supplemental Drawing E1.2a.
- b. Delete existing Wandering System devices, see Supplemental Drawing E1.2b.

SHEETS E1.1 AND E1.2:

- a. Clarification on removed equipment and hardware - add the following note: “All electronic equipment and hardware removed during the course of the work is to be salvaged and turned over to Owner. Obsolete cabling to be removed and disposed of by Contractor.”

Please acknowledge receipt of this Addendum No.1 on your bid form.

Respectfully Submitted,

PROCHASKA & ASSOCIATES

BY: 

Brian Kerl, LEED AP BD+C

Attachments:

- Supplemental Drawing Sheet E1.1a (8.5"x 11") dated 05/28/13.
- Supplemental Drawing Sheet E1.2a (8.5"x 11") dated 05/28/13.
- Supplemental Drawing Sheet E1.2b (8.5"x 11") dated 05/28/13

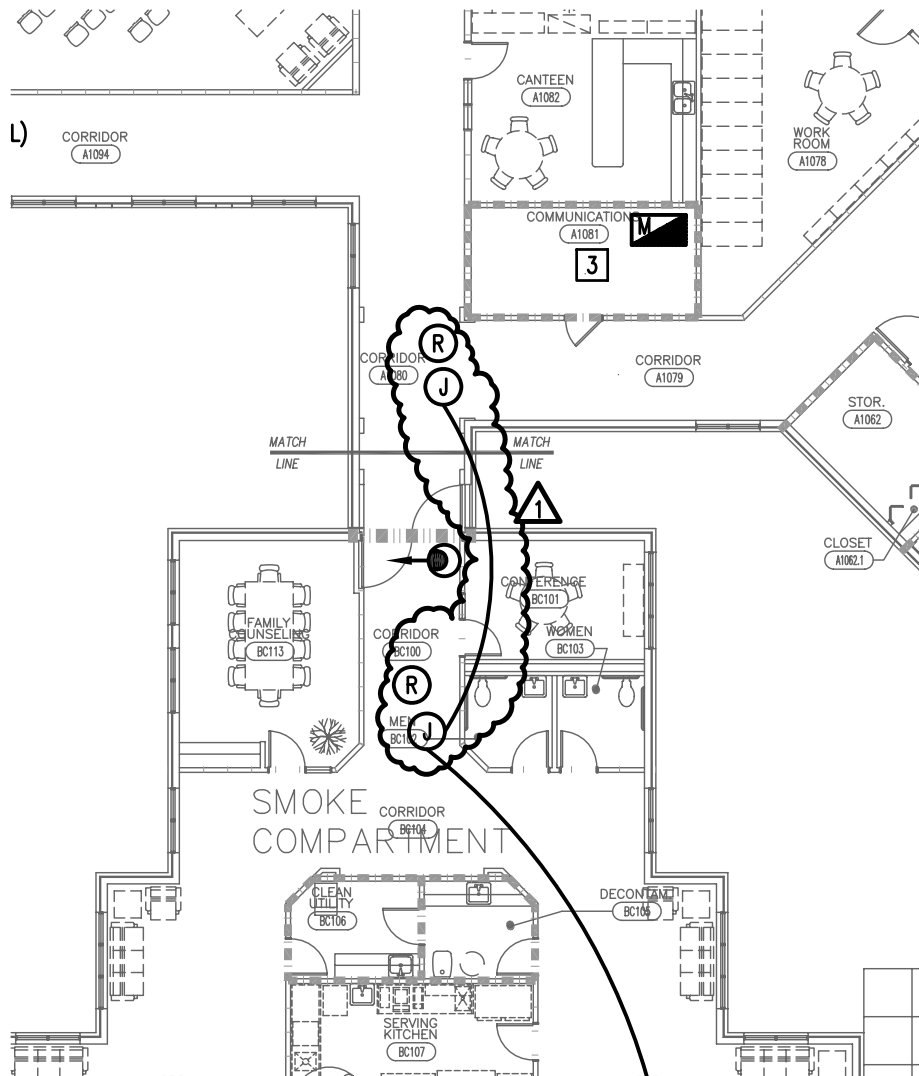

FLOOR PLAN AREAS A-B-C

SCALE: 1/16" = 1'-0"

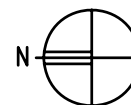

ADDENDUM NO. 001

Date:
05-28-13
Project No.
132109

Project:
NORFOLK VETERAN'S HOME
WANDER MANAGEMENT SYSTEM
SUPPLEMENTAL DRAWING



Planning Architecture Engineering
Prochaska & Associates
Interiors & Facility Management
11317 Chicago Circle Omaha, Nebraska 68154-2633
Phone: (402) 334-0755 Fax: (402) 334-0868
E-Mail: mail@prochaska.us

Sheet:
E1.1a

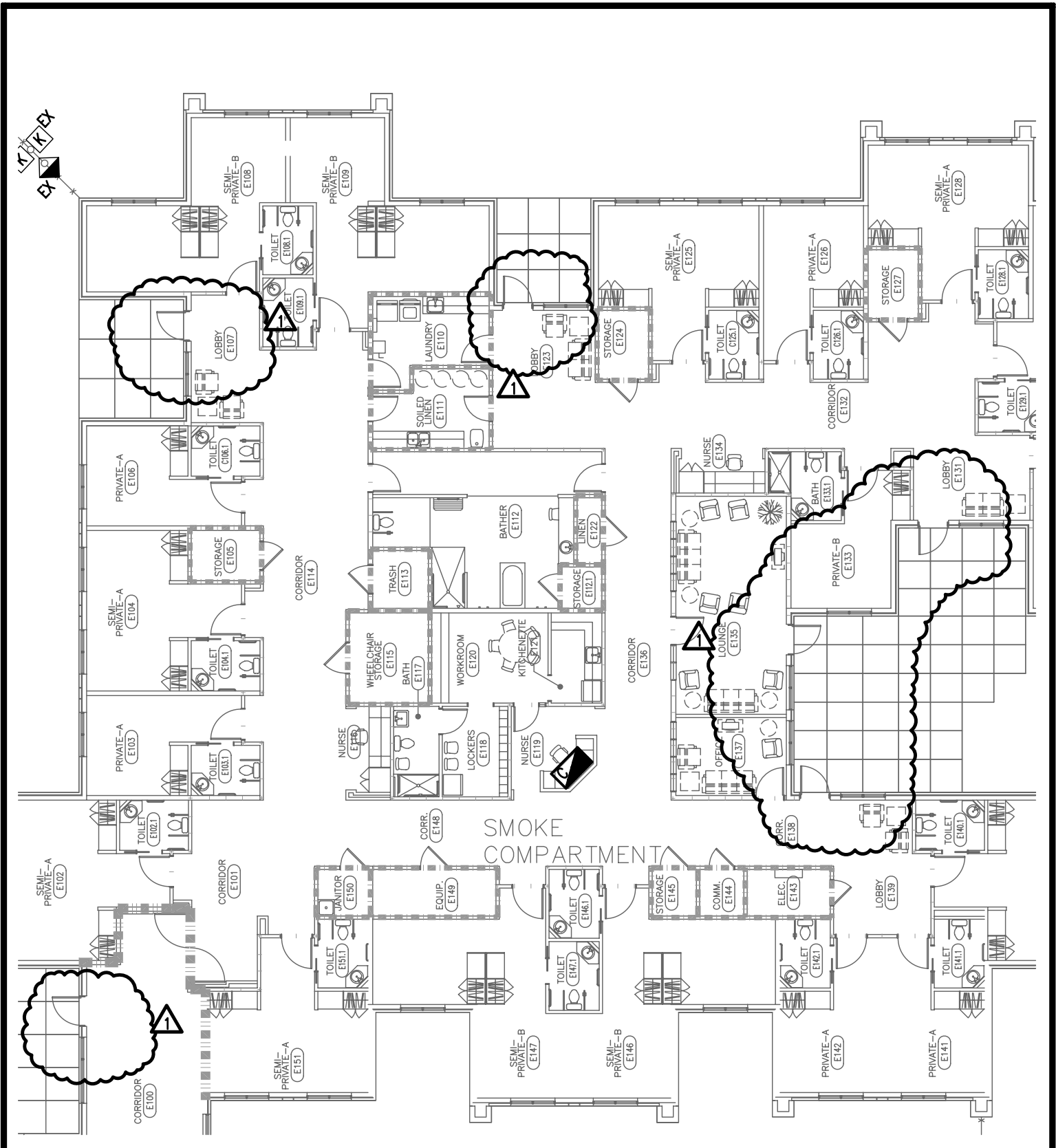

ELECTRICAL PLAN AREAS D & E

SCALE: 1/16" = 1'-0"

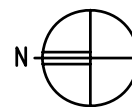

ADDENDUM NO. 001

Date:
05-28-13
Project No.
132109

Project:
NORFOLK VETERAN'S HOME
WANDER MANAGEMENT SYSTEM
SUPPLEMENTAL DRAWING

 Planning Architecture Engineering
Prochaska & Associates
Interiors & Facility Management
11317 Chicago Circle Omaha, Nebraska 68154-2633
Phone: (402) 334-0755 Fax: (402) 334-0868
E-Mail: mail@prochaska.us

Sheet:
E1.2a

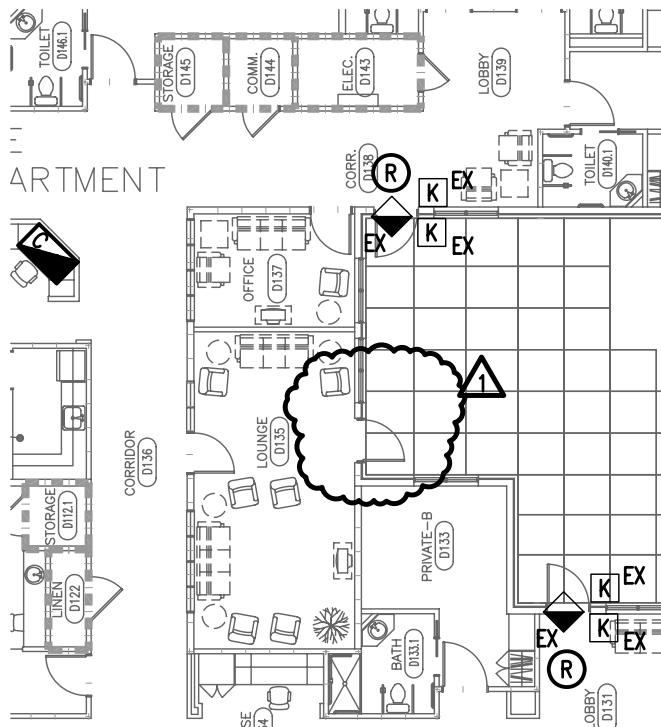

ELECTRICAL PLAN AREAS D & E

SCALE: 1/16" = 1'-0"

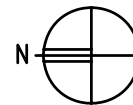

ADDENDUM NO. 001

Date:
05-28-13
Project No.
132109

Project:
NORFOLK VETERAN'S HOME
WANDER MANAGEMENT SYSTEM
SUPPLEMENTAL DRAWING



Planning Architecture Engineering
Prochaska & Associates
Interiors & Facility Management
11317 Chicago Circle Omaha, Nebraska 68154-2633
Phone: (402) 334-0755 Fax: (402) 334-0868
E-Mail: mail@prochaska.us

Sheet:
E1.2b