

## Addendum #3

**Project Name:** Cattle National Bank & Trust - Fallbrook  
6550 Merchant Drive  
**Project No.:** 12054  
**Issued:** May 09, 2013  
**Bid Date:** 2:00 pm, CDT May 14, 2013

---

This Addendum is issued to all known bidders before receipt of proposals. This Addendum is to authorize the use of the following information in preparing proposals for the above named project. The bidder **must** enter the number of this Addendum on the **Proposal Sheet**.

### GENERAL CLARIFICATIONS

- ADD 1-1.** **CIVIL, STRUCTURAL, ELECTRICAL AND MECHANICAL ADDENDUM** items are attached at the end.
- ADD 1-2.** Attached is an attendance Sheet from the Pre-Bid meeting held on May 03, 2013.
- ADD 1-3.** Impact Fees to be included in each bid with one exception. Arterial Street Impact Fees are not to be included in the bid.
- ADD 1-4.** The limestone obtained from Kerford to be used for seat grade and seat walls less than 18" in height (as noted in Addendum 2) should be 24" tall, 3' deep and 5' wide.
- ADD 1-5.** Window shade 122413.A is only in Conference Room 119, all other window shades will be provided and installed by Owner.
- ADD 1-6.** Builder's Risk Insurance is to be carried by the General Contractor. NEBCO, Inc. and Cattle National Bank & Trust is to be named as additional insured.
- ADD 1-7.** Exhibit A Project Extents Line has been updated. Refer to attached Exhibit.
- ADD 1-8.** All landscaping from face of building to back of curb and all utilities (storm sewer, water service & electrical services (see E001B)) associated with the building, including extents beyond the property line will be part of Base Proposal One – Building.
- ADD 1-9.** Site electrical work shown on E001P, all landscaping in separate islands not directly adjacent to the building and the trash enclosure will be included in Base Proposal Two – Site Work.
- ADD 1-10.** Constructors, Inc. will include the following in their scope: paving sealants, markings, surveying, walks, curb cut, spot grading (see attached proposed scope from Constructors, Inc.)
- ADD 1-11.** Only the landscaping documented on Sheet L4.01 is to be included in the bids. The perimeter adjacent to Merchant Drive and tallgrass will be done by a contract.

**ADD 1-12.** For Allowance No. 2, 3 & 4, these allowances include materials, receiving, handling and installation; however, it does not include overhead/profit.

**MODIFICATIONS TO THE DRAWINGS**

**ADD 1-13.** DRAWING G100

- a. Keynote 083113.B1 “Safety Rail” was modified to read “1 ¼” aluminum pipe safety rail, floor mounted using 2 ¾” x 5 ¼” x ¼” base plate at each corner. Safety rail to include ¼” x 4” toe board.”

**ADD 1-14.** DRAWING A110

- a. A1/A110: Revised wall at millwork and smartboard. Refer to Attachment A01.
- b. A4/A110: Added dashed lines to show walls under Reception desk. Refer to Attachment A02.
- c. E4/A110: Added note “Tackboard, same as typical office” to Customer Service 105. Refer to Attachment A03.
- d. K1/A110: Removed stud wall inside cavity. Added two partition tags. Added plan detail callout tag. Refer to Attachment A04.
- e. SHEET SPECIFIC NOTES: Added Note 6. Refer to Attachment A03.

**ADD 1-15.** DRAWING A302

- a. A1/A302: Coordinated drawing with F1/A503. Pre-cast base was missing from drawing. Refer to Attachment A05.
- b. A8/A302: Keynote 083113.B1 “Safety Rail” was modified to read “1 ¼” aluminum pipe safety rail, floor mounted using 2 ¾” x 5 ¼” x ¼” base plate at each corner. Safety rail to include ¼” x 4” toe board.” Drawing was revised to include additional dimensions. Refer to Attachment A06.

**ADD 1-16.** DRAWING A401

- a. A1/A401: Revised detail. Added keynotes, dimensions and support for interior masonry. Refer to Attachment A07.
- b. E1/A401: Coordinated drawing with structural for brick support. Added keynotes. Refer to Attachment A08.
- c. K4/A401: Revised note to be consistent with the rest of the documents. Teller Window and Teller Drawer are owner provided and installed in coordination with contractor. Refer to Attachment A09.

**ADD 1-17.** DRAWING A402

- a. Added detail A6/A402 of typical curtain wall jamb. Refer to Attachment A10. See added detail callout tag on K1/A110.

**ADD 1-18.** DRAWING A500

- a. Added Note 4 “WD Base to be 062023.D, Unless Noted Otherwise, See Interior Elevations” to Room Finish Schedule. Refer to Attachment A11.

**ADD 1-19. DRAWING A502**

- a. Revised walls around smartboard. Revised cabinetry to show trim on cabinet doors. Added two additional shelves. Added keynotes and revised a dimension. Refer to Attachment A12.

**ADD 1-20. DRAWING A503**

- a. F1/A503: Added keynote 062023.E2 to clarify scope. Added additional keynotes and callout tags to existing drawings. Refer to Revised Sheet A503.
- b. F9/A503: Added keynote 062023.E2 to clarify scope. Revised reception desk section and back counter section. Added additional keynotes and dimensions. Refer to Revised Sheet A503.
- c. A1/A503: Added keynote 062023.E3 and 062023.E2 to clarify scope of woodwork. Added callout tag of existing drawing, removed section tags at wood columns. Refer to Revised Sheet A503.
- d. A9/A503: Added keynote. Refer to Revised Sheet A503.

**ADD 1-21. DRAWING A701**

- a. H1/A701 was revised to graphically indicate the extents of the safety rail above and Keynote 083113.B1 was added to the drawing. Refer to Attachment A13.

**ADD 1-22. DRAWING C4.01**

- a. Labeled Project Extents Line and Property Line. Project Extents line modified. Added drain tile detail and modified the curb and gutter detail.

**ADD 1-23. DRAWING S100**

- a. Refer to sketch aS-10 for revision to foundation plan. No structural stoop was indicated at the main entry. This information has been added.

**ADD 1-24. DRAWING M200**

- a. A1/M200: The air intake louver outside of Conference Room 119 is changed from LV-1 to LV-2.

**ADD 1-25. DRAWING M302**

- a. Added LV-2 to Diffuser, Grilles, Registers and Louvers Schedule: to be Nailor 5145H aluminum 24x18 grille, blades of grilles to run the long dimension. Grille to have surface mounting frame with screw holes and shall be provided with factory finish. Finish color to match cedar planks (exact color to be provided to manufacturer during shop drawing review).

Grille to be inset so that the face of the grille is flush with the cedar planks. Refer to Architectural plans for additional details and information regarding grille installation.

**ADD 1-26. DRAWING E201**

- a. Clock Tower – see attachment E201 for changes to clock electrical connections.

**MODIFICATIONS TO THE SPECIFICATIONS**

**ADD 1-27. SECTION 011000 – SUMMARY**

- a. Revised exhibit A. See attached revised exhibit A.

**ADD 1-28. SECTION 012100 – ALLOWANCES**

- a. Removed “Microwave: \$200.00” from 3.3.A.3. The microwave will be owner provided.

**ADD 1-29. SECTION 042000 – UNIT MASONRY**

- a. Eliminated some text from Unit Masonry specification pages 042000-8 & 042000-9. Crossed out text means it has been deleted. Refer to attached revised pages 042000-8 & 042000-9.

**ADD 1-30. SECTION 087100 – DOOR HARDWARE**

- a. Revised Hardware Schedule. Refer to attached revised pages 087100-8 thru 087100-13. Crossed out text means it has been deleted and Bold text (besides headings and page footers) has been added.

**ADD 1-31. SECTION 107413 – EXTERIOR CLOCKS**

- a. Removed “Illumination control by contractor” from 2.1.A.6. The illumination controls will be tied into the lighting control system. Refer to Electrical comments in this Addendum.

**ARCHITECTURAL PRIOR APPROVALS / SUBSTITUTIONS**

- a. The following manufacturers have received prior approval for bidding purposes subject to shop drawing review:

<b><u>Specification Section</u></b>	<b><u>Manufacturer / Product</u></b>
a. 084113 – Aluminum Framed Entrances and Storefronts Envelopes	Old Castle Building
b. 084413 – Glazed Aluminum Curtain Walls	Old Castle Building Envelopes

**End of Addendum #3**

## Meeting Attendance Sheet

Date and Time: May 03, 2013

Project / Phase Number: 12054

Location: Toast

Subject: Cattle National Bank & Trust – Pre Bid Meeting

Name	Title	Work Phone #	Cell Phone #	E-mail address
Bob Wankow	Owner	402-464-2999	402-430-6914	bw5020@windstream.net
Phil Oelke	Project Manager	402-434-2400	402-610-5581	phil@wellmann.com
Cari Wernhoff	Estimator	402-890-4763	402-610-7294	Cari@ieselectric.com
Jon Carpenter	President	402-890-4763	402-890-4764	jon@ieselectric.com
Delwayne Roberts		402-875-2351	402-875-2351	duke1301@hotmail.com
BRIAN GRIMES	Estimator	402-434-5419	402-620-7422	brian.grimes@sampson-construction.com
ROGERICK HANSEN	ESTIMATOR	402 471 1573	402 471 1573	rhansen@hsphe.com
NATE ROYUK	ESTIMATOR	402-802-9429	402-719-5714	nroyuk@kidwell.us.com
Jell Johnson	AES-Electrical	402-488-0075		jell.johnson@a-e-sys.com
JEREMY WAGENER	AES-MECHANICAL	402-488-0075		jeremy.wagner@a-e-sys.com
VISHAL KHANNA	AES	-		vishal.khanna@a-e-sys.com
Don Cattle Jr (Jay)		402-643-3636		CND - Seward
Liz Kuhlman				
Mark Wall		402-477-6745	402-875-1366	MIWALL@CHEEVERCONSTRUCTION.COM
Ed Zastera	Kingery Const	402-465-4400	402-499-6722	edze@kccobuilders.com
Joyce Rayburn	PA - SAA			

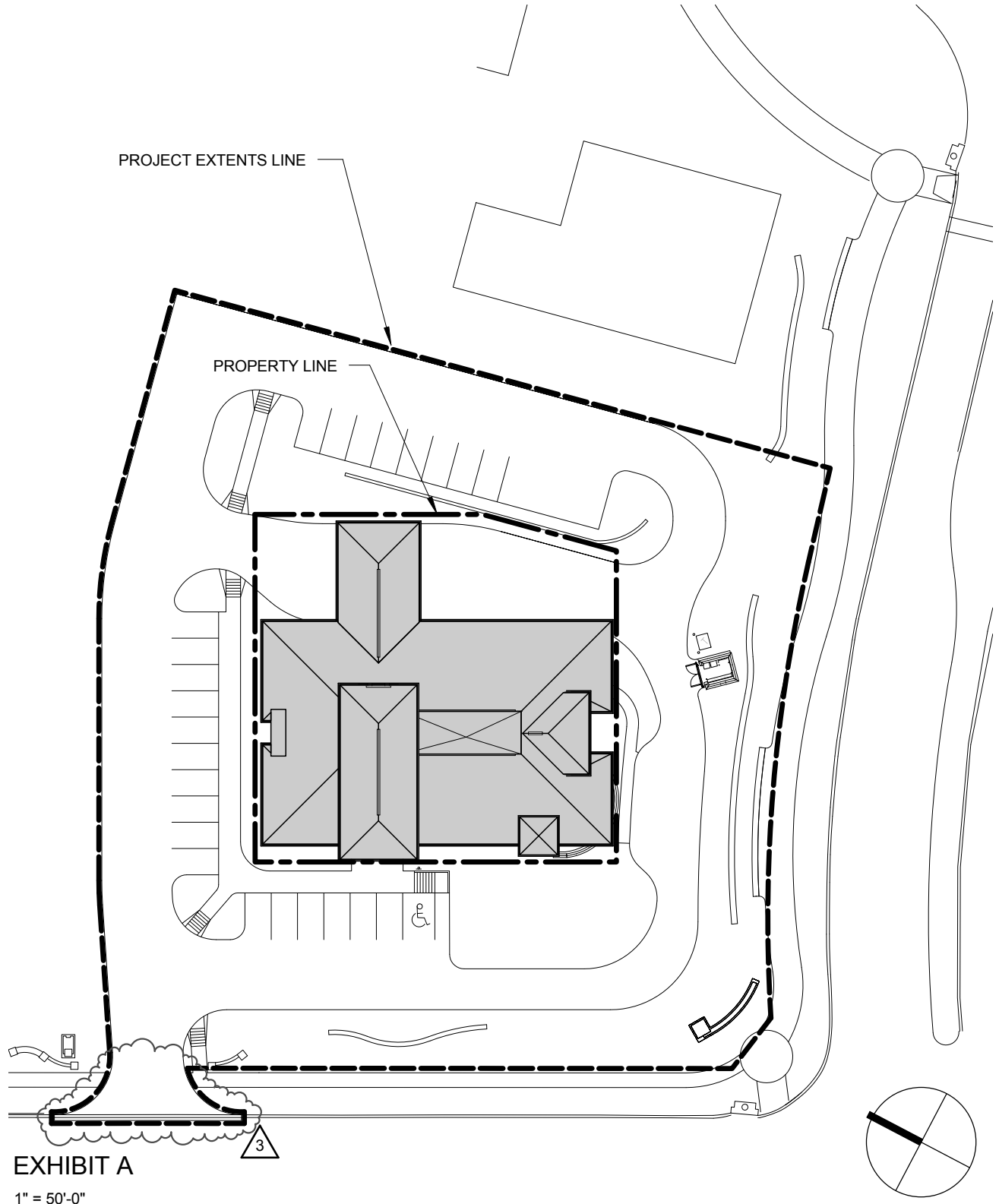

EXHIBIT A

1" = 50'-0"

# CONSTRUCTORS, INC.

P.O. Box 80268 1815 'Y' Street Lincoln, NE 68501  
 (402) 434-1764 FAX (402) 441-4176

To: General Contractors

Date:

Project: Cattle National Bank & Trust

Location: 6650 Merchant Drive

Attn:

**We hereby propose to furnish all the materials and perform all the work necessary for the above project as follows:**

Item	Quantity		Description	Unit Price	Amount
<u>Concrete Pavement as per sheets C4-01 &amp; C4-02</u>					
1	2,805.0	S.Y.	6" Concrete Pavement		
2	155.0	S.Y.	7" Reinforced Concrete Pavement		
3	138.0	S.F.	4" Reinforced Concrete Median Surface		
4	2,650.0	S.F.	4" Concrete Sidewalk		
5	56.0	S.F.	Detectable Warning Panels		
6	1.0	L.S.	Parking Lot Striping		
7	2.0	Each	Adjust Curb Inlet & Pour Throat		
8	10.0	Each	Install Bollards (supplied & painted by others)		
9	1.0	Each	Curb Cut Permit		
10	1.0	L.S.	Survey & Staking for Paving		
				Total Price:	
Price breakdown as follows:					
Base Proposal One - Building				Subtotal:	
Base Proposal Two - Sitework				Subtotal:	
Includes: Subgrade Preparation for Paving					
Joint Sealant					
Excludes: Parking Lot Signage					
Borrow Dirt (Grade to be within .2 ft.)					

**Terms:** Estimates for payment to be submitted monthly for 100% of the value of work completed; due and payable 15 days from date of invoice. Past due accounts to draw interest at the rate of 1.33% per month.

**THE ABOVE PROPOSAL IS ACCEPTED**

\_\_\_\_\_

By \_\_\_\_\_

Date \_\_\_\_\_

**CONSTRUCTORS, INC.**

By \_\_\_\_\_

Steve Samuelson



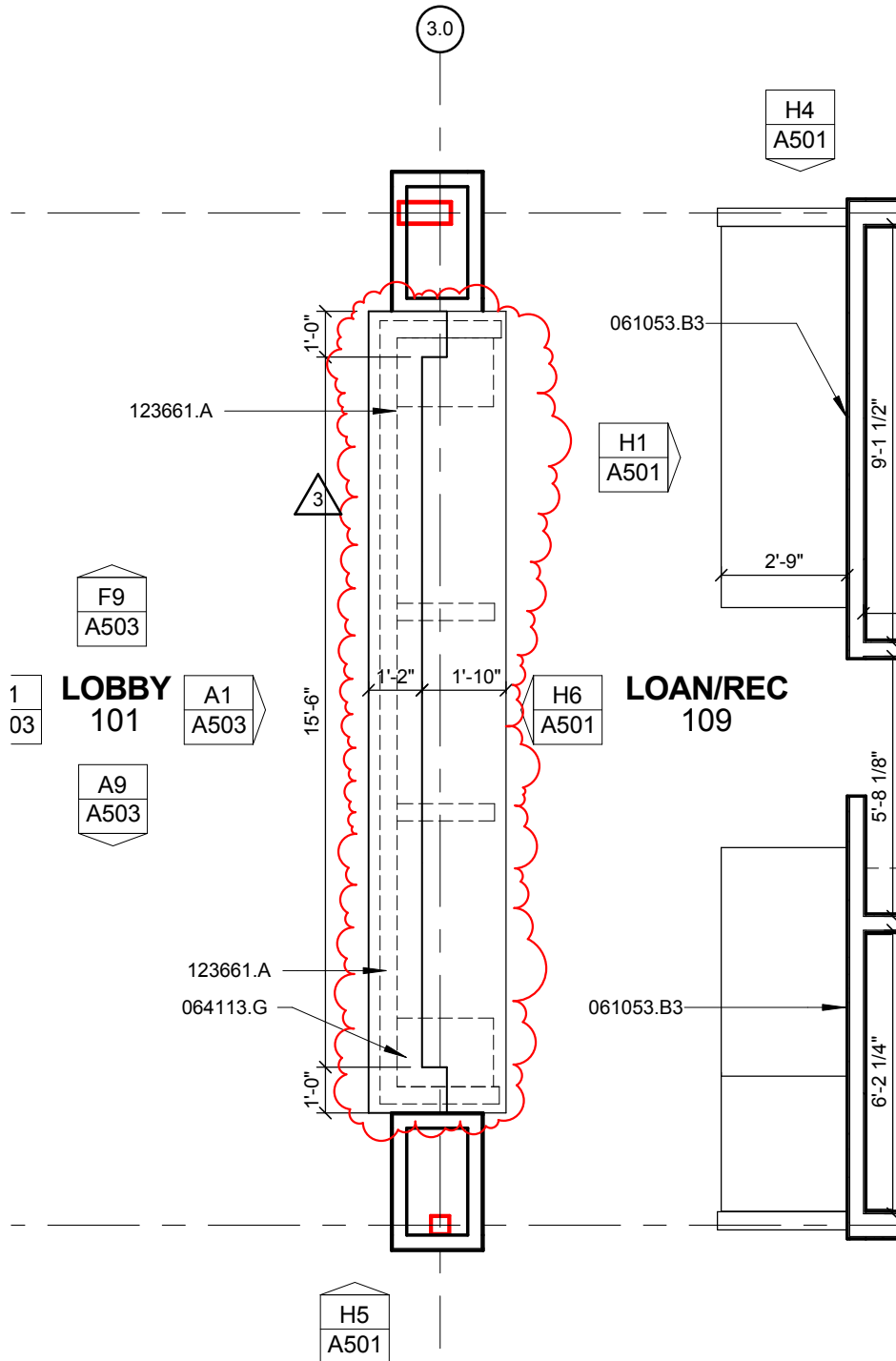

# Enlarged Plan

Revision to Detail **A4/A110**

Cattle National Bank & Trust - Fallbrook

SINCLAIR **hille** architects

**Attachment: A02**

Scale: AS NOTED

Project Number: 12054

Date:

May 9, 2013

Attachment to: **Addendum 03**

NOTE 4

INSTALLATION.  
SECURITY NIGHT DEPOSIT - OWNER PROVIDED AND INSTALLED, CONTRACTOR TO COORDINATE FOR DELIVERY AND INSTALLATION.

NOTE 5

TELLER DRAWER AND TELLER WINDOW - OWNER PROVIDED AND INSTALLED, IN COORDINATION WITH CONTRACTOR.

NOTE 6

UNDERCOUNTER LATERAL FILES PROVIDED AND INSTALLED BY OWNER, CONTRACTOR TO COORDINATE

F

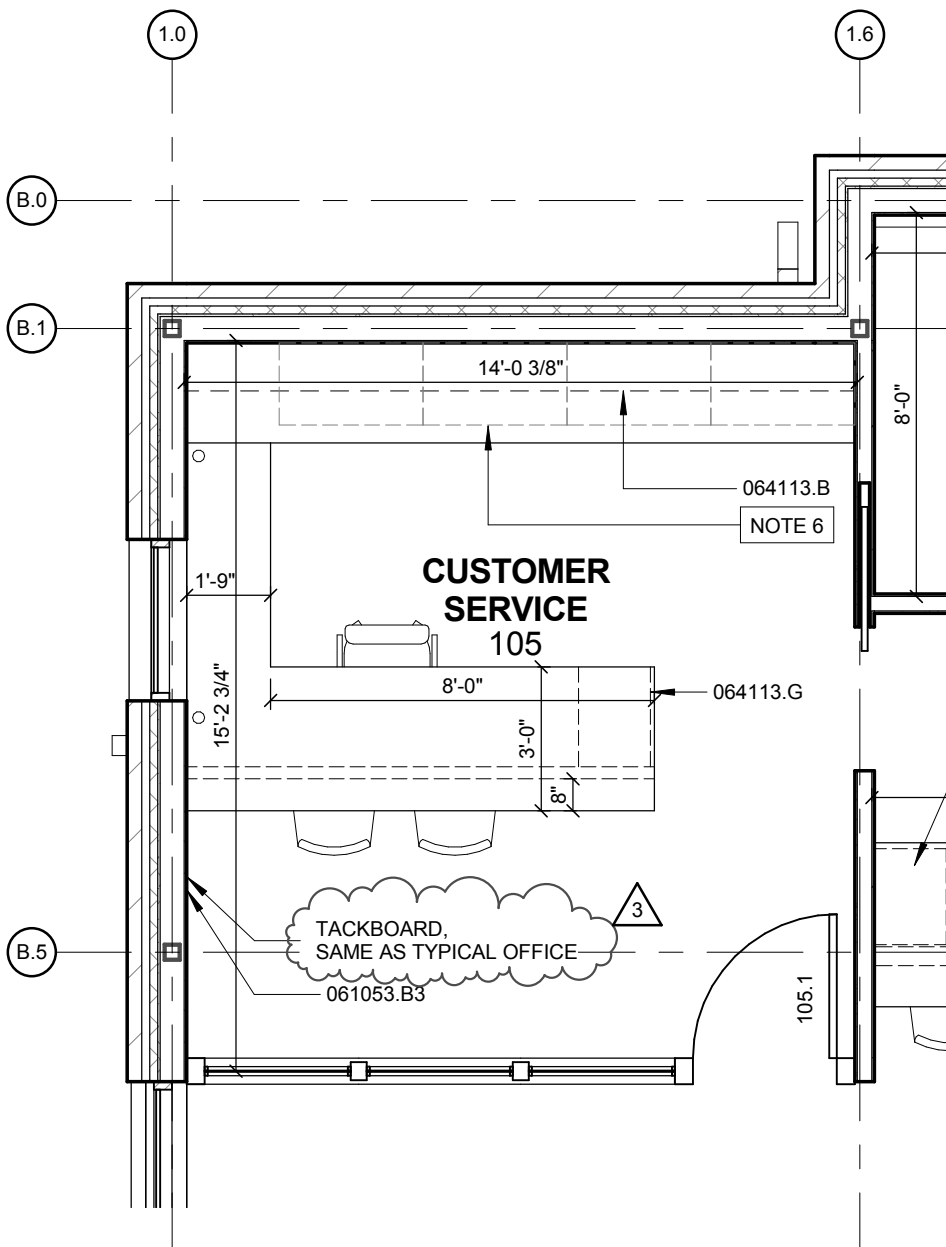

E4

ENLARGED PLAN

SCALE: 1/4" = 1'-0"

# Enlarged Plan & Sheet Notes

SINCLAIR **hille** architects

Revision to Detail **E4/A110**

Cattle National Bank & Trust - Fallbrook

Attachment: **A03**

Scale: AS NOTED

Project Number: 12054

Date: May 9, 2013

Attachment to: **Addendum 03**

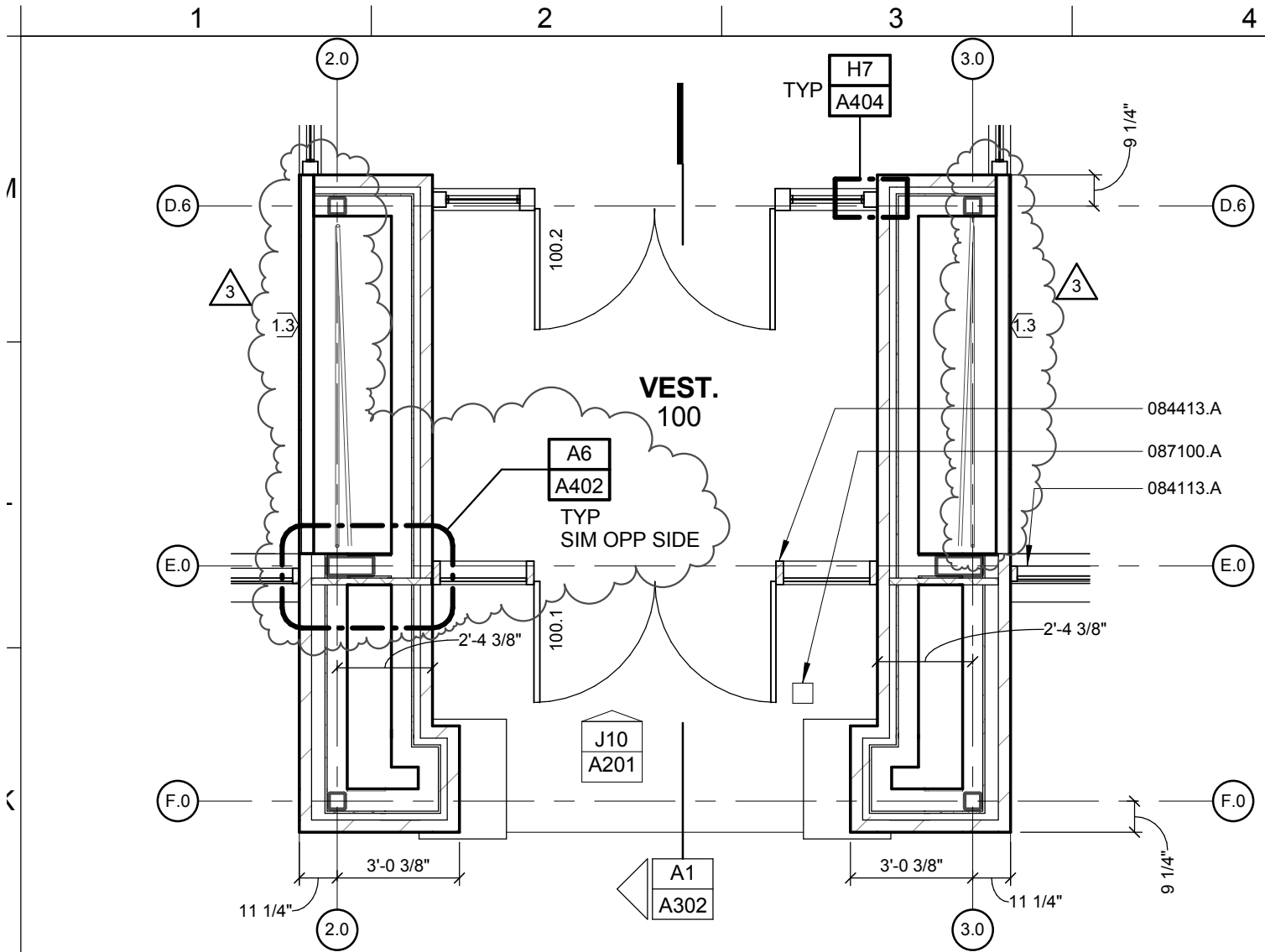

**K1**

**ENLARGED PLAN**

SCALE: 1/4" = 1'-0"

ENTRY VESTIBULE

**Enlarged Plan**

Revision to Detail **K1/A110**

Cattle National Bank & Trust - Fallbrook

SINCLAIR **hille** architects  
**Attachment: A04**

Scale: AS NOTED

Project Number: 12054

Date: May 9, 2013

Attachment to: **Addendum 03**

E  
D  
C  
B  
A

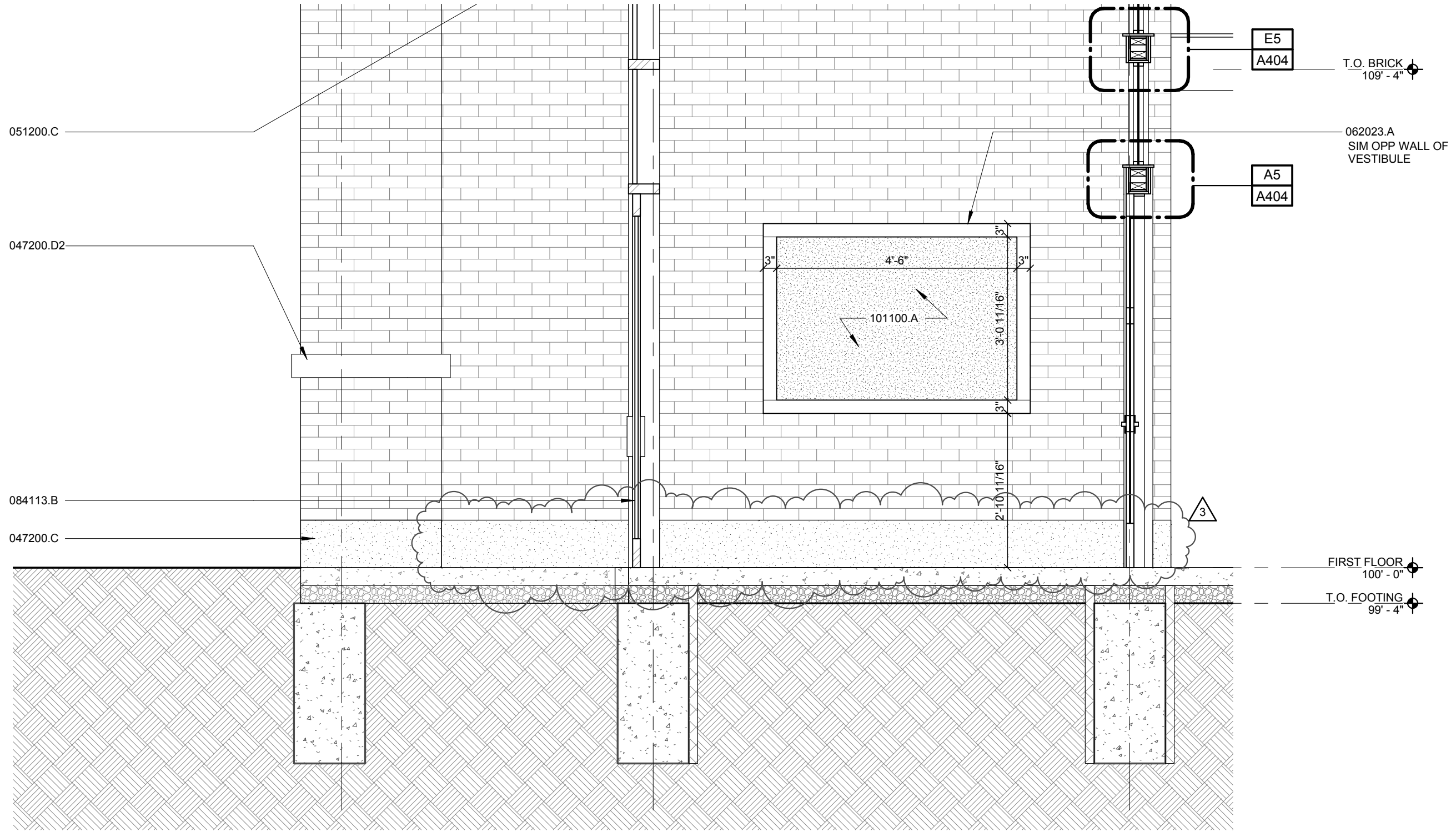

A1

WALL SECTION

SCALE: 1/2" = 1'-0"

1 2 3 4 5 6 7

Wall Section

Revision to Detail: A1/A302

Scale: AS NOTED

Project Number: 12054

Date:

Cattle National Bank & Trust - Fallbrook

May 09, 2013

SINCLAIR hille architects

Attachment: A05

Attachment to: Addendum 03

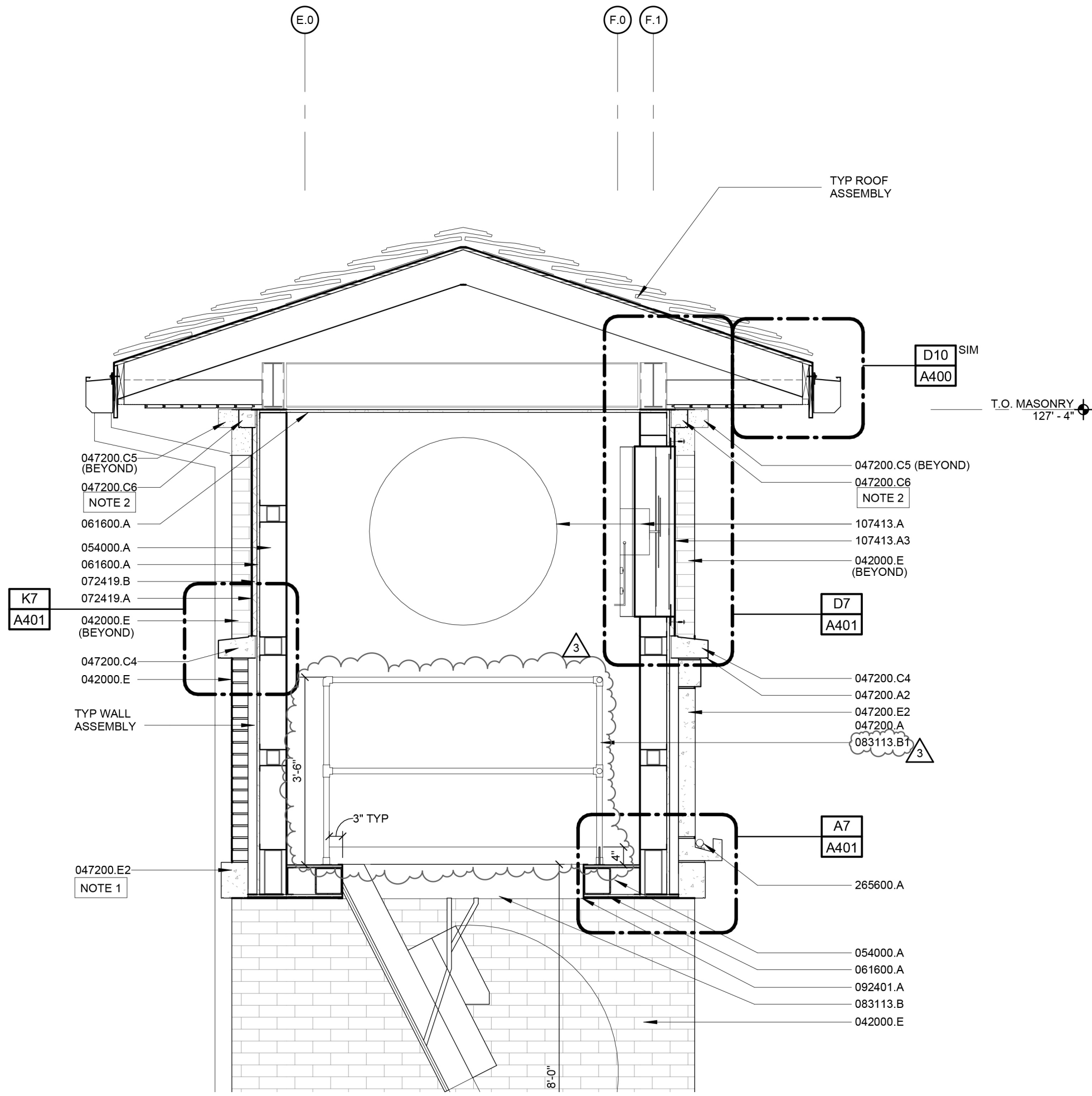

047200.C5	CAST STONE BELT COURSE - STYLE 5
047200.C6	CAST STONE BELT COURSE - STYLE 6
047200.D2	CAST STONE COPING - STYLE 2
047200.D5	CAST STONE COPING - STYLE 5
047200.E2	CAST STONE SIGNS - STYLE 2
047200.E4	CAST STONE SIGNS - STYLE 4
051200.C	STEEL TUBE - REFER TO STRUCTURAL
054000.A	6" STEEL STUDS - REFER TO STRUCTURAL
061600.A	5/8" EXTERIOR GLASS-MAT GYPSUM WALL SHEATHING
062023.A	OAK - HARDWOOD TRIM, EASED EDGES
072419.A	WATER-DRAINAGE EXTERIOR INSULATION AND FINISH SYSTEM (EIFS)
072419.B	MOLDED RIGID CELLULAR POLYSTYRENE BOARD INSULATION
083113.B	2'-6" x 4'-6" EXTERIOR ACCESS DOOR WITH RETRACTABLE STAIRS
083113.B1	1 1/4" ALUMINUM PIPE SAFETY RAIL, FLOOR MOUNTED USING 2 3/4" x 5 1/4" x 1/4" BASE PLATE AT EACH CORNER. SAFETY RAIL TO INCLUDE 1/4" x 4" TOE BOARD.
084113.B	ALUMINUM ENTRANCE DOOR
084413.A	GLAZED ALUMINUM CURTAIN WALL - 2" x 6"
092216.B	3 5/8" METAL STUDS AT 16" O.C.
092401.A	DIRECT APPLIED EXTERIOR FINISH SYSTEM
092900.A	5/8" TYPE X GYPSUM WALLBOARD
101100.A	TACK BOARD
107413.A	42" FLUSH MOUNT EXTERIOR CLOCK
107413.A3	1/8" TEMPERED GLASS CRYSTAL COVER
265600.A	EXTERIOR LIGHT FIXTURE - REFER TO ELECTRICAL

**SHEET A302 SHEET SPECIFIC NOTES**

NOTE 1 SIGN STYLE 2 - SECTION D ONLY.

NOTE 2 PRECAST TO BE SELF SUPPORTING. CONNECT TO THE CAST STONE ON EITHER SIDE OR NOTCH THE ABUTTING PRECAST (047200.C5) TO ALLOW PRECAST TO BEAR.

SCALE: 1 1/2" = 1'-0"

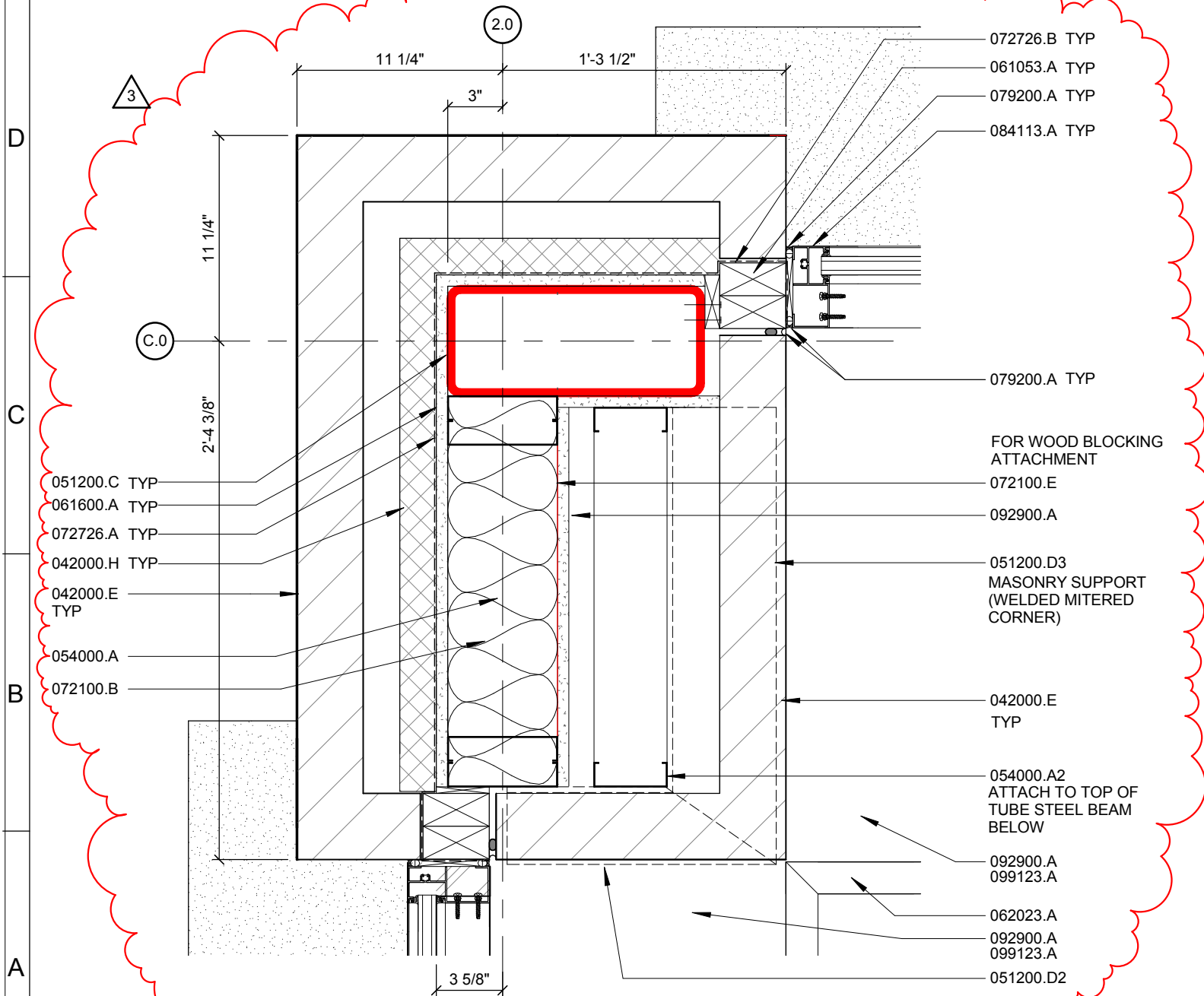

**A1 PLAN DETAIL**

SCALE: 1 1/2" = 1'-0"

1 2 3 4

**Plan Detail**

SINCLAIR **hille** architects

Revision to Detail **A1/A401**

Cattle National Bank & Trust - Fallbrook

**Attachment: A07**

Scale: AS NOTED

Project Number: 12054

Date:

May 9, 2013

Attachment to: **Addendum 03**

H  
G  
F  
E

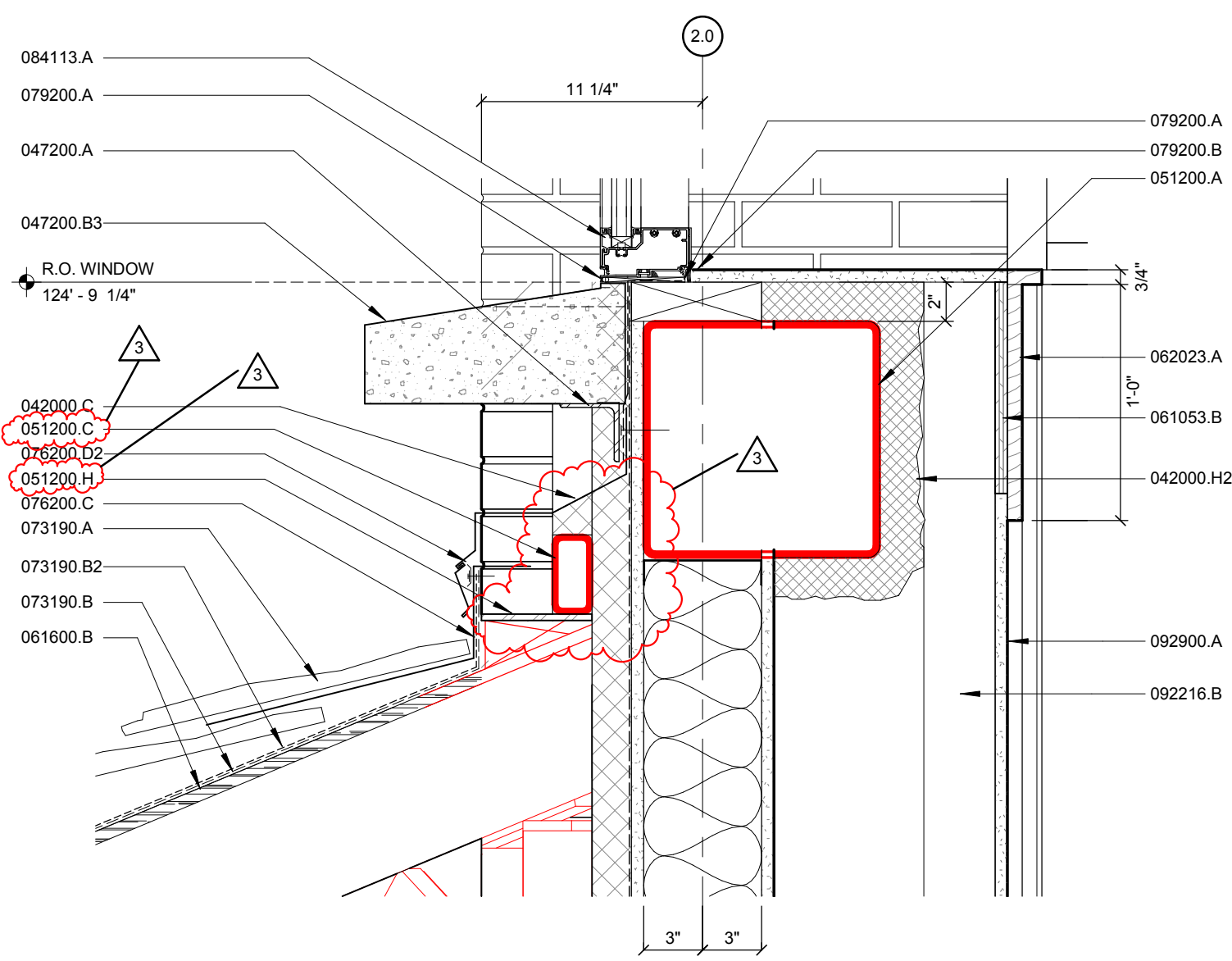

<b>E1</b>	<b>SECTION DETAIL</b>
SCALE: 1 1/2" = 1'-0"	

# Section Detail

SINCLAIR **hille** architects

Revision to Detail **E1/A401**

Cattle National Bank & Trust - Fallbrook

**Attachment: A08**

Scale: AS NOTED

Project Number: 12054

Date: May 9, 2013

Attachment to: **Addendum 03**



3

- 092900.A
- 072100.E
- 051200.B
- 072100.B TYP
- 092900.A
- 092216.B
- 072100.G TYP

E.0

SIM

G7
A400

- 084113.A
- 072726.A
- 061600.A
- 042000.H
- 054000.A TYP
- 061600.A TYP
- 042000.E TYP

2.0

2 5/8"

3"  
3"

3 5/8"

- 092216.A
- 092900.A
- 042000.E
- 061600.A
- 079200.A
- 072726.B
- 061053.A
- 084413.A
- 079200.A

A6

# PLAN DETAIL

SCALE: 1 1/2" = 1'-0"

CURTAINWALL JAMB TYPICAL

6

7

8

9

SC

SC

SINCLAIR **hille** architects

## Plan Detail

Revision to Detail **A6/A402 - NEW DRAWING** Cattle National Bank & Trust - Fallbrook

# Attachment: A10

Scale: AS NOTED

Project Number: 12054

Date:

May 9, 2013

Attachment to: **Addendum 03**

Ceiling		NOTES	No.
Material	Finish		
GWB	PNT 1		100
GWB	PNT 1	1,2, 4	101
APC	--	2, 4	102
APC	--	2, 4	103
GWB/WD	PNT 1/STN	1,2,3, 4	104
APC	--	2, 4	105
GWB/APC	PNT 1/--	2, 4	106
APC	--		107
APC	--	4	108
GWB	PNT 1	2, 4	109
APC	--	4	110
APC	--		111
GWB	PNT 1		112
GWB	PNT 1		113
GWB	PNT 1		114
GWB	PNT 1		115
GWB	PNT 1		116
APC	--	4	117
APC	--	2, 4	118
GWB/WD	PNT 1/STN	1, 2, 4	119
APC	--	4	120
APC	--	2, 4	121
APC	--	2, 4	122
APC	--	2, 4	123
APC	--	2, 4	124
APC	--	2, 4	125
APC	--		126
APC	--	4	127

**ROOM FINISH SCHEDULE NOTES**

NOTE 1      SEE ENLARGED CEILING PLAN FOR CEILING DESIGN AND WOOD TRIM LOCATION AND DETAILING

NOTE 2      SEE INTERIOR ELEVATION FOR WOOD PANELING DESIGN AND LAYOUT

NOTE 3      SEE INTERIOR ELEVATION FOR FIREPLACE WALL FINISH MATERIAL AND LAYOUT

NOTE 4      WD BASE TO BE 062023.D, UNLESS NOTED OTHERWISE, SEE INTERIOR ELEVATIONS

**GLASS LEGEND**

# Room Finish Schedule & Notes

SINCLAIR **hille** architects

Revision to Detail **D1/A500 & ROOM FINISH NOTES**      Cattle National Bank & Trust - Fallbrook

**Attachment: A11**

Scale: NONE

Project Number: 12054

Date: May 9, 2013

Attachment to: **Addendum 03**

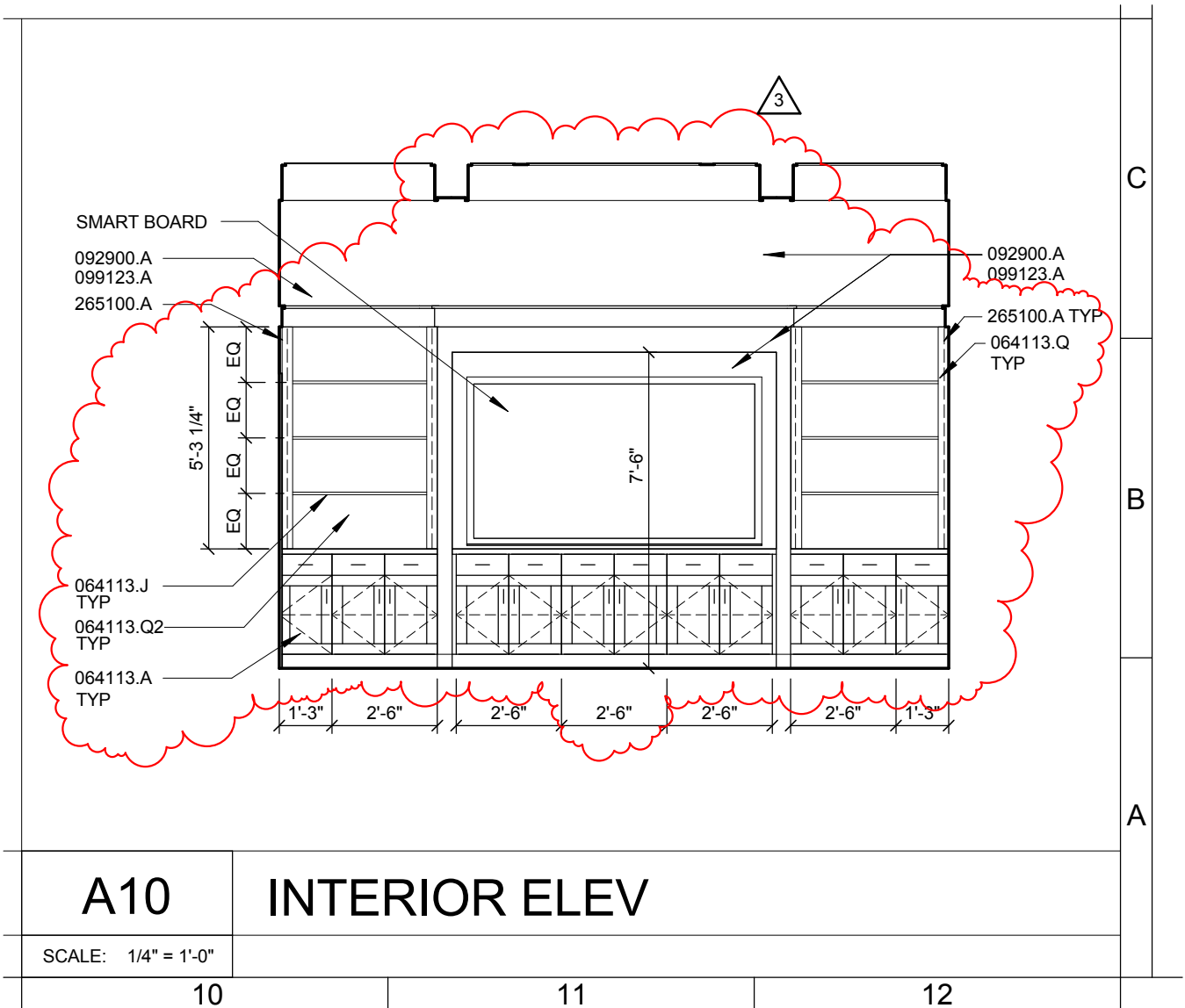

# Ground Level Floor Plan

SINCLAIR **hille** architects

Revision to Detail **A10/A502**

Cattle National Bank & Trust - Fallbrook

**Attachment: A12**

Scale: AS NOTED

Project Number: 12054

Date:

May 9, 2013

Attachment to: **Addendum 03**

### KEYNOTE LEGEND

- 047200.B CAST STONE SILL – STYLE 1
- 062013.A ¾" TONGUE AND GROOVE CEDAR SOFFIT – 4"WIDE PLANKS
- 062013.B 3" SOFFIT VENT – CONTINUOUS, MITERED CORNERS
- 062023.A OAK - HARDWOOD TRIM, EASED EDGES
- 077100.A GUTTER
- 077100.B 4" DOWNSPOUT - TYPICAL
- 083113.B 2'- 6" x 4'- 6" EXTERIOR ACCESS DOOR WITH RETRACTABLE STAIRS
- 083113.B1 1 ¼" ALUMINUM PIPE SAFETY RAIL, FLOOR MOUNTED USING 2 ¾" x 5 ¼" x ¼" BASE PLATE AT EACH CORNER. SAFETY RAIL TO INCLUDE ¼" x 4" TOE BOARD.

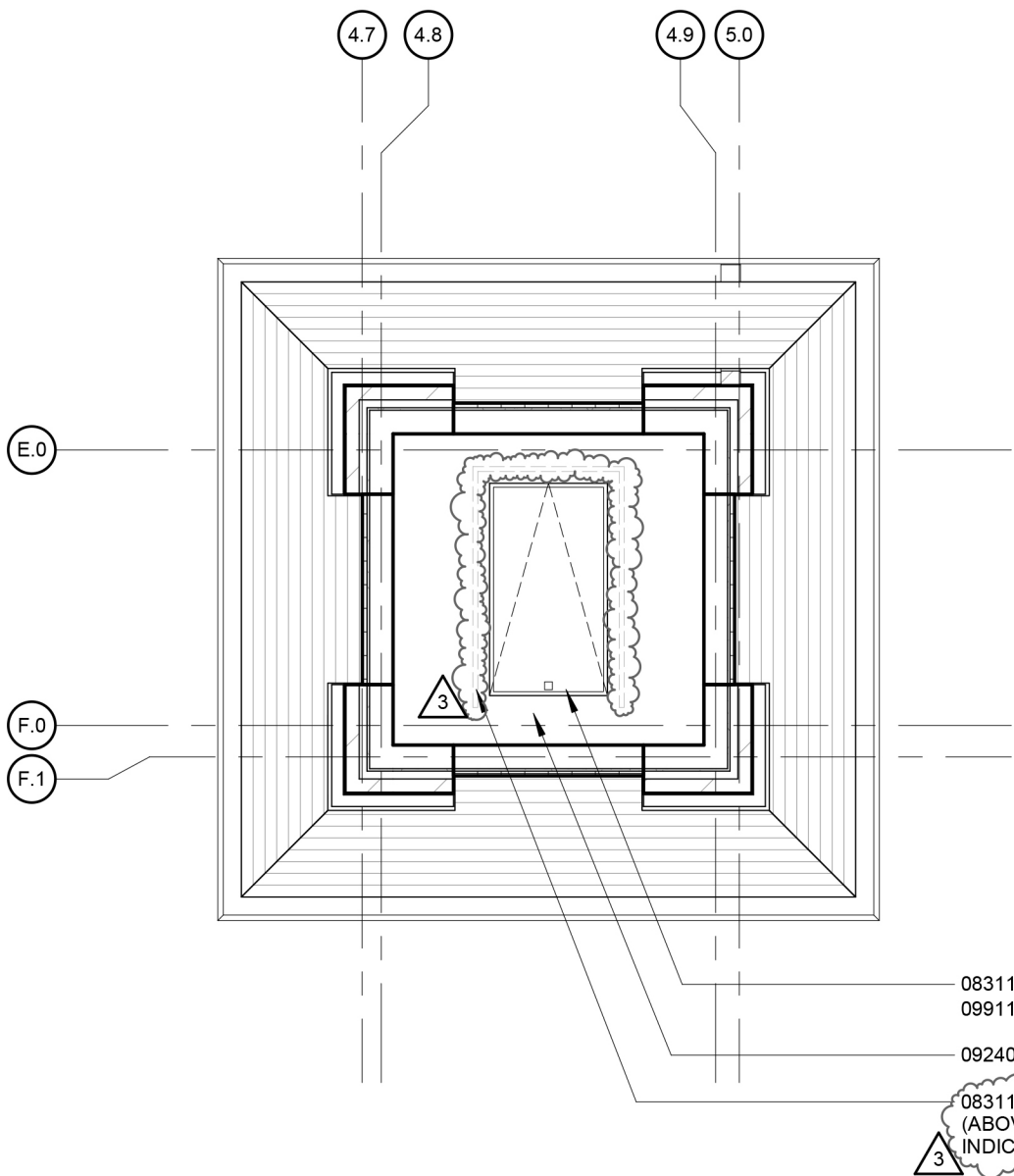
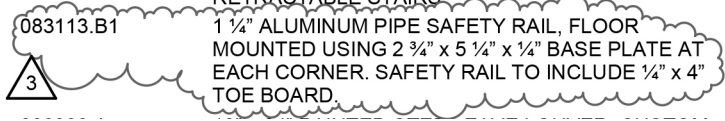

083113.B  
099113.A  
092401.A



# Reflected Ceiling Plan

SINCLAIR **hille** architects

Revision to Detail H1/A701

Cattle National Bank & Trust - Fallbrook

**Attachment: A13**

Scale: 1/4" = 1'-0"

Project Number: 12054

Date: May 9, 2013

Attachment to: **Addendum 03**

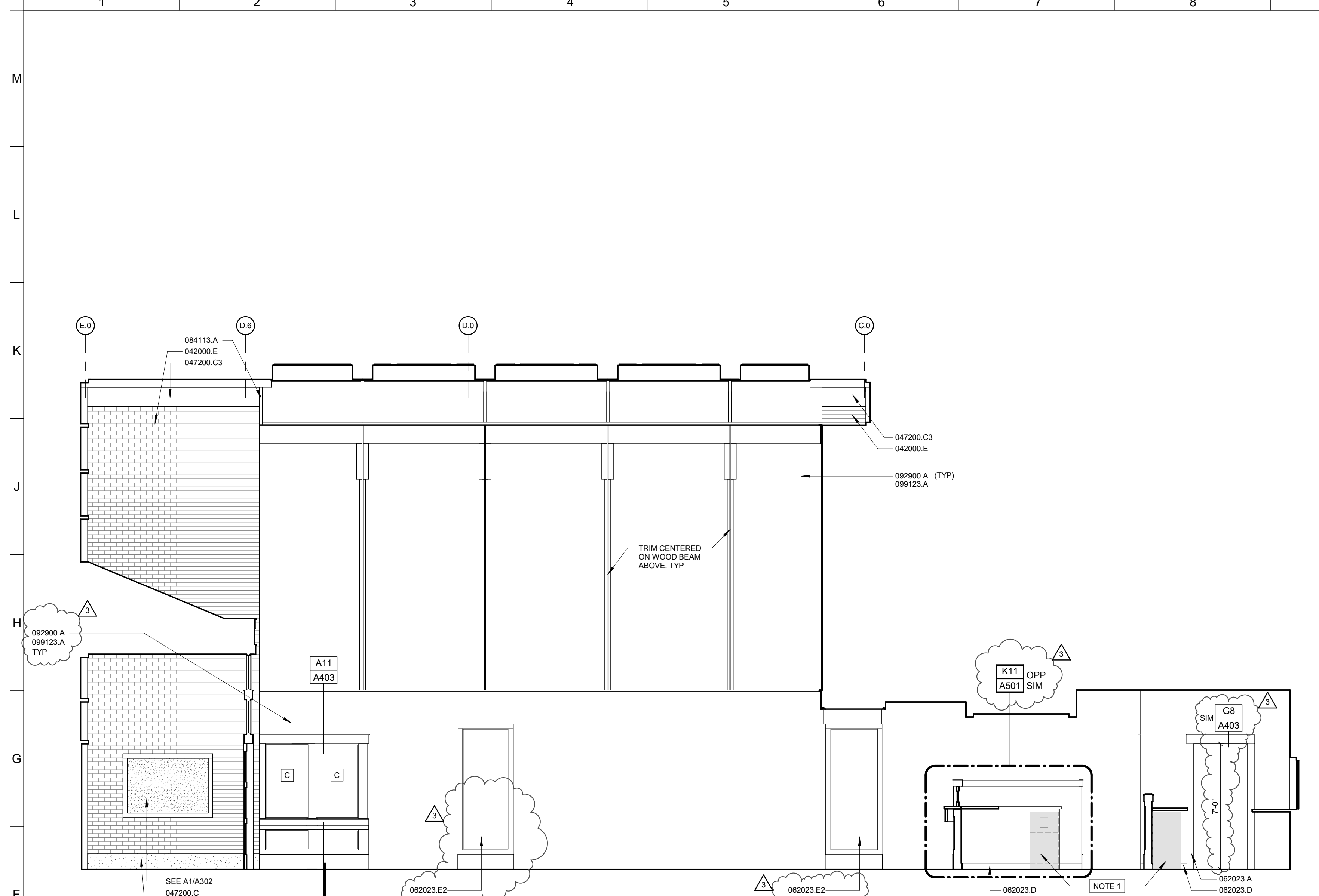

**F1 INTERIOR ELEVATION**  
SCALE: 1/4" = 1'-0" LOBBY-NORTH

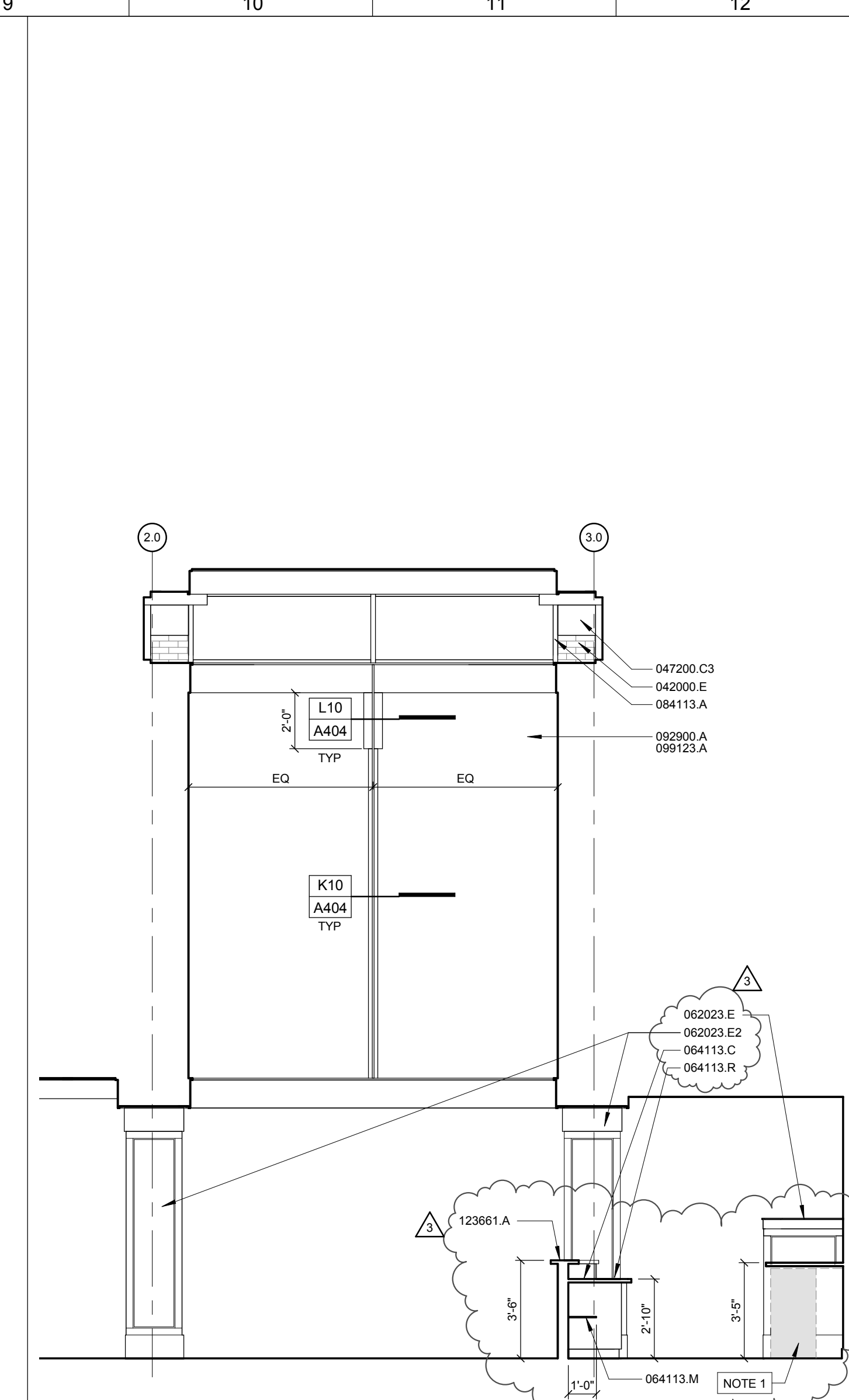

**F9 INTERIOR ELEVATION**  
SCALE: 1/4" = 1'-0"

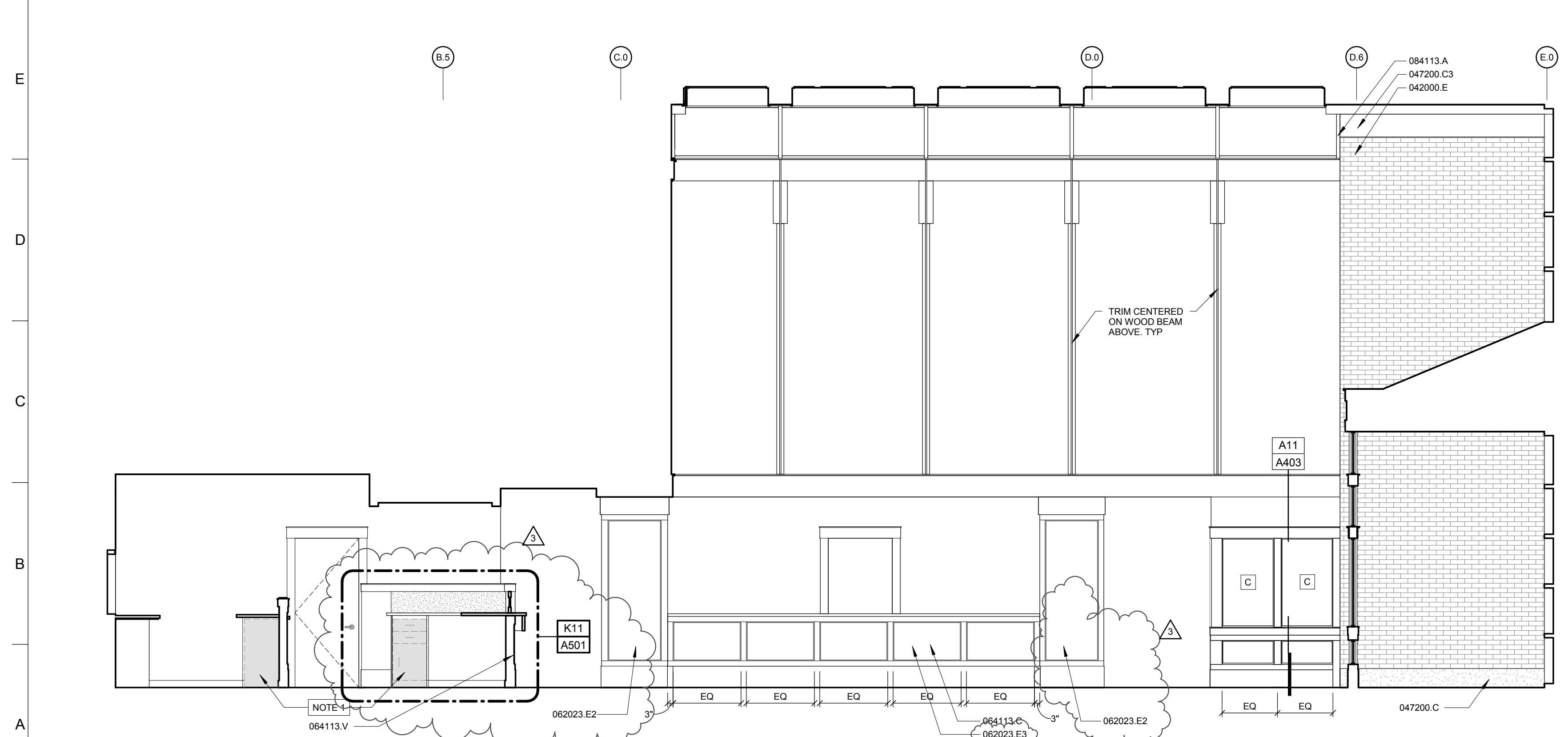

**A1 INTERIOR ELEVATION**  
SCALE: 1/4" = 1'-0"

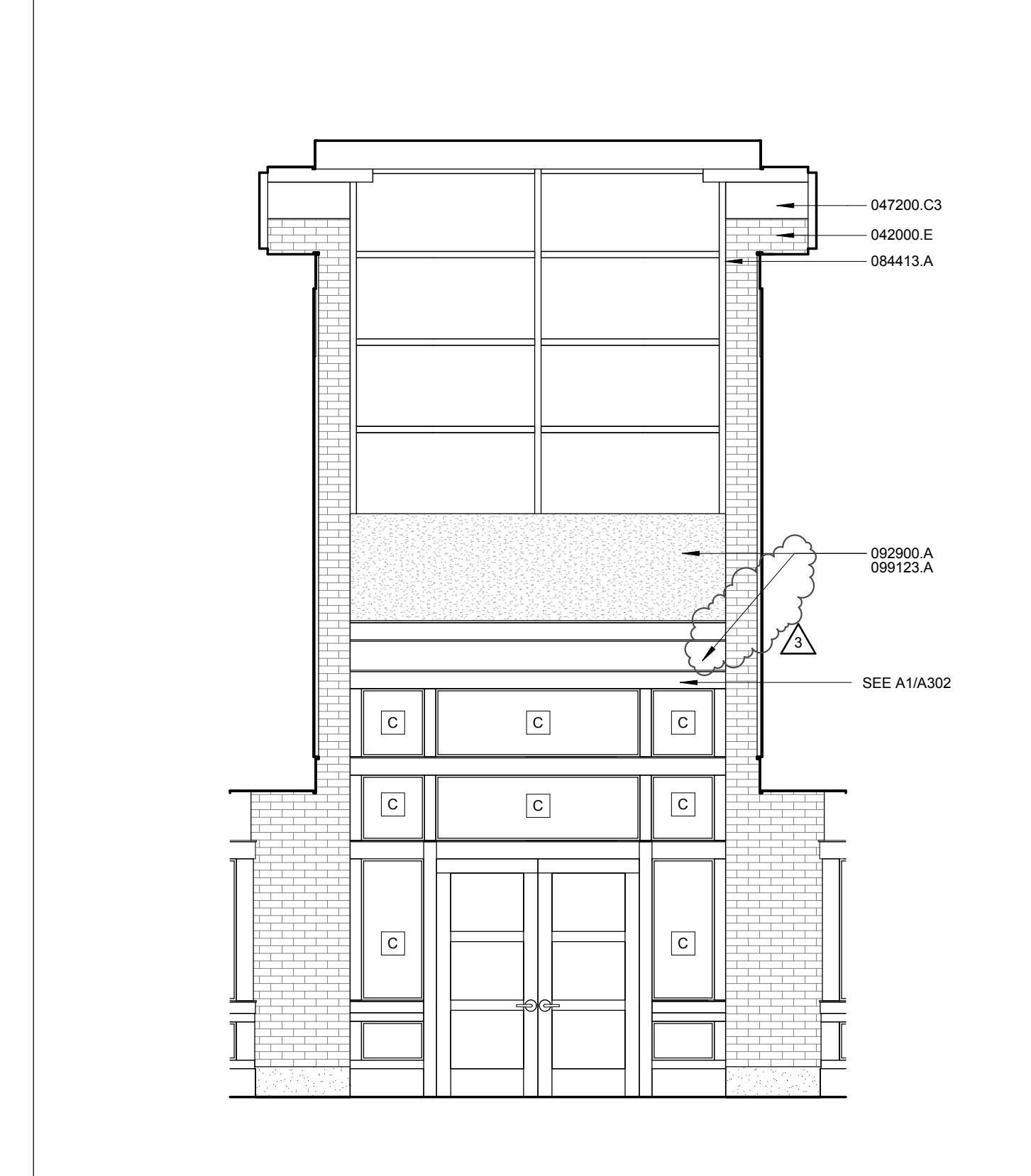

**A9 INTERIOR ELEVATION**  
SCALE: 1/4" = 1'-0"

**KEYNOTE LEGEND**

042000.E	FACE BRICK - RUNNING BOND
047200.C	CAST STONE BELT COURSE - STYLE 1
047200.C3	CAST STONE BELT COURSE - STYLE 3
062023.A	OAK - HARDWOOD TRIM, EASED EDGES
062023.D	4" X 1/2" OAK BASE - EASED EDGES
062023.E	SEE MILLWORK PROFILE A ON SHEET A403
062023.E2	SEE MILLWORK PROFILE B ON SHEET A403
062023.E3	SEE MILLWORK PROFILE C ON SHEET A403
064113.C	OAK RECEPTION DESK
064113.M	OAK SHELVING - FIXED
064113.R	PLASTIC LAMINATE COUNTERTOP WITH REVERSED BEVEL, OAK EDGE PROFILE
064113.V	OAK TELLER STATION
084113.A	ALUMINUM STOREFRONT FRAMING - 2" x 4 1/2"
084413.A	GLAZED ALUMINUM CURTAIN WALL - 2" x 6"
088000.A	LOW-E COATED, CLEAR INSULATING GLASS
088000.B	LOW-E COATED, INSULATING SPANDREL GLASS (OPAQUE)
088000.C	1/2" CLEAR FLOAT GLASS - PROVIDE FULLY TEMPERED AT LOCATIONS IDENTIFIED WITH "FT" AND WHERE REQUIRED BY CODE
092900.A	5/8" TYPE X GYPSUM WALLBOARD
099123.A	PAINT
123661.A	QUARTZ AGGLOMERATE COUNTERTOP - QA-1

**SHEET A502 SHEET SPECIFIC NOTES**

NOTE 1  
STEEL CABINETRY PROVIDE BY OWNER. CONTRACTOR TO COORDINATE MILLWORK WITH CABINETRY REQUIREMENTS, TYP.

**GLASS LEGEND**

A	088000.A
B	088000.B
C	088000.C

**REVISIONS:**

NO.	DATE	DESCRIPTION
1	May 09, 2013	ADDENDUM #3

**DESIGN ARCHITECT:** JAR  
**PROJECT ARCHITECT:** SDJ/JAR  
**DRAWN BY:** SDJ/JAR  
**ISSUED:** 04/23/2013

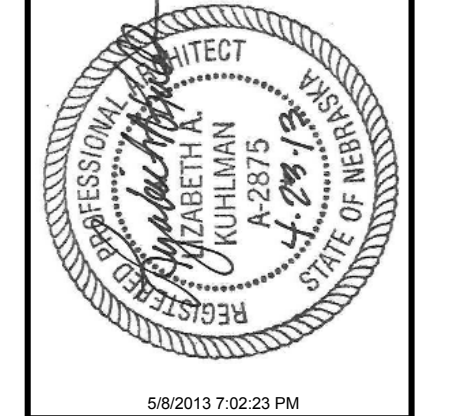

**PROJECT CONSULTANTS**

**STRUCTURAL ENGINEER:** Advanced Engineering Solutions, Inc. 1001 O Street, Suite 310, Lincoln, NE 68508, 402-488-8075

**CIVIL ENGINEER:** Cattle National Bank & Trust, 1111 Lincoln Hall, Lincoln, NE 68508, 402-477-7960

**Cattle National Bank & Trust**  
Cattle National Bank & Trust - Fallbrook Bid Documents

**SINCLAIR hille architects**  
700 O St., Lincoln, NE 68508  
T: 402-476-7331 F: 402-476-8341

**Interior Elevations**

SHA PROJECT NO. 12054

**A503**

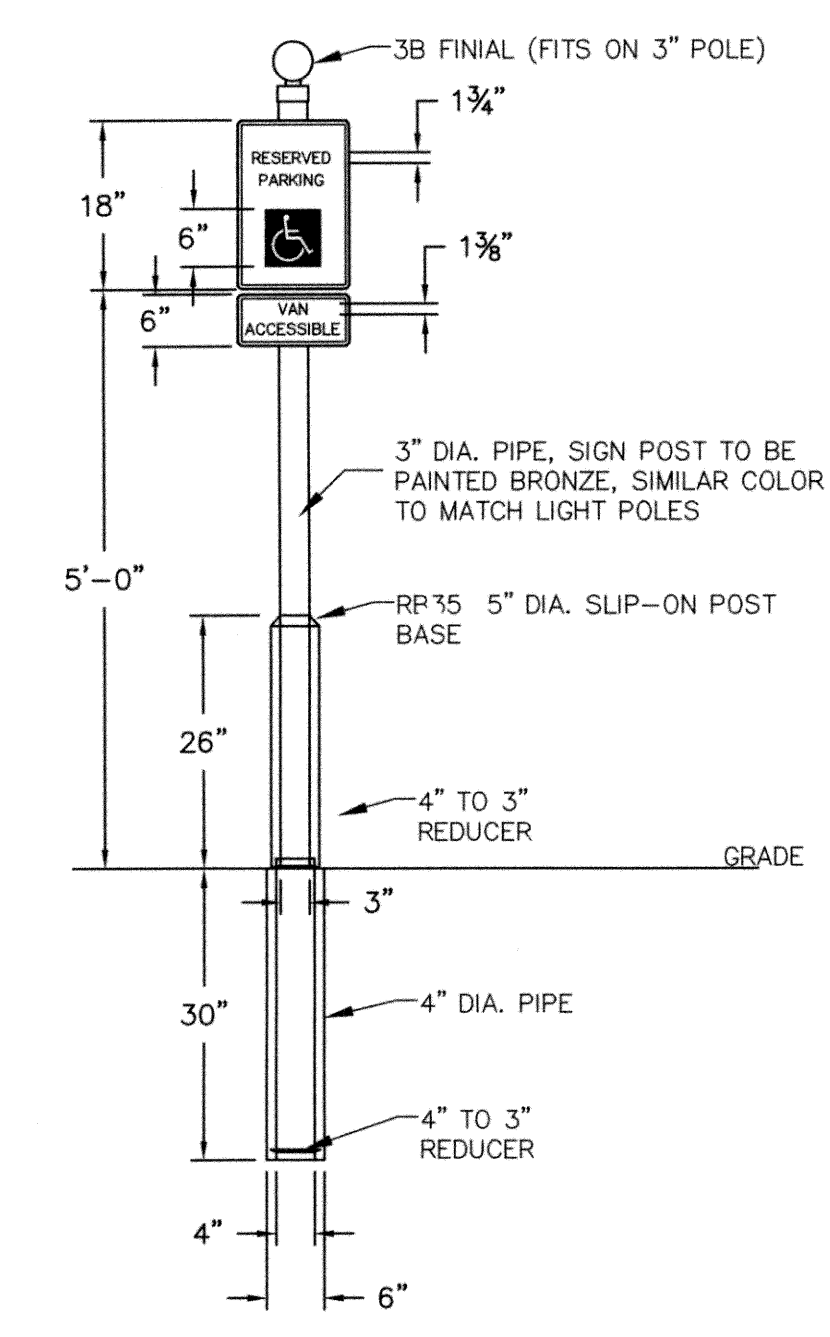
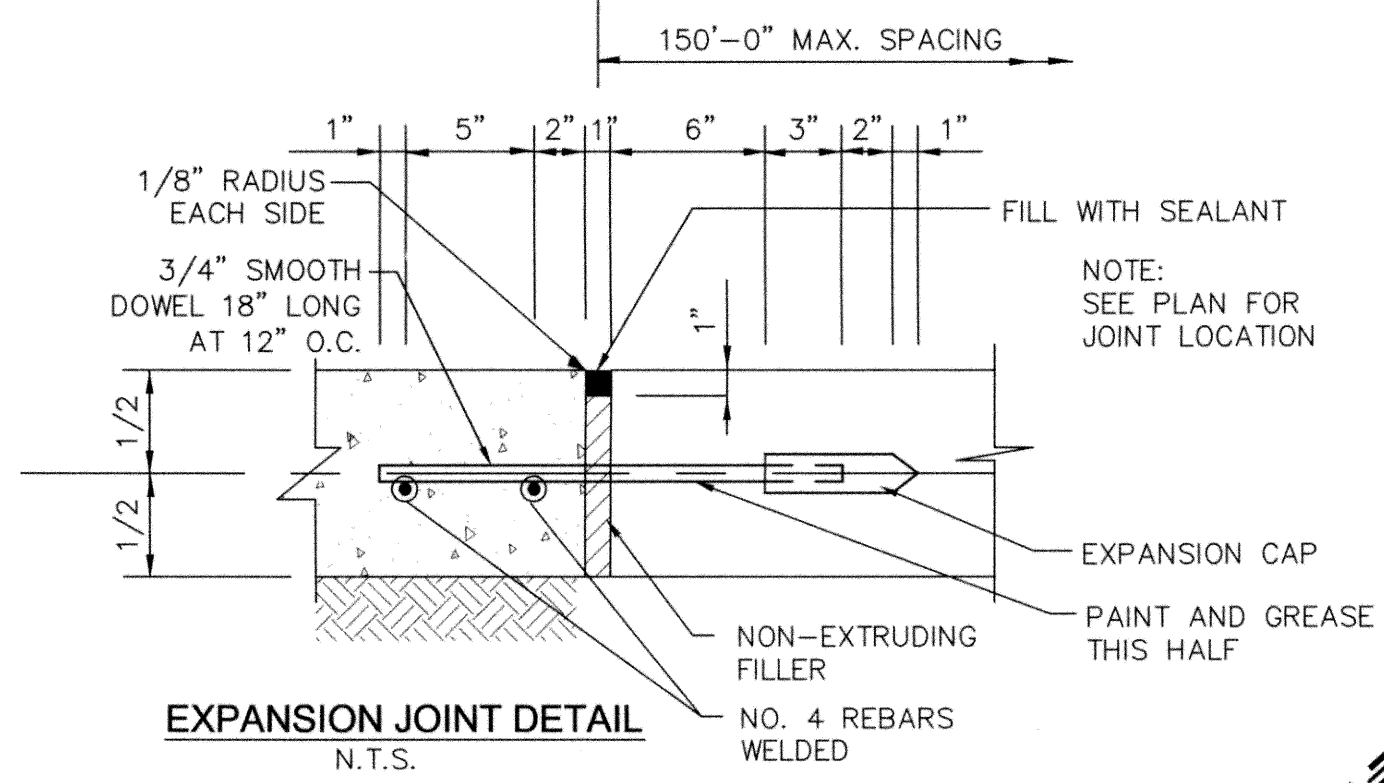
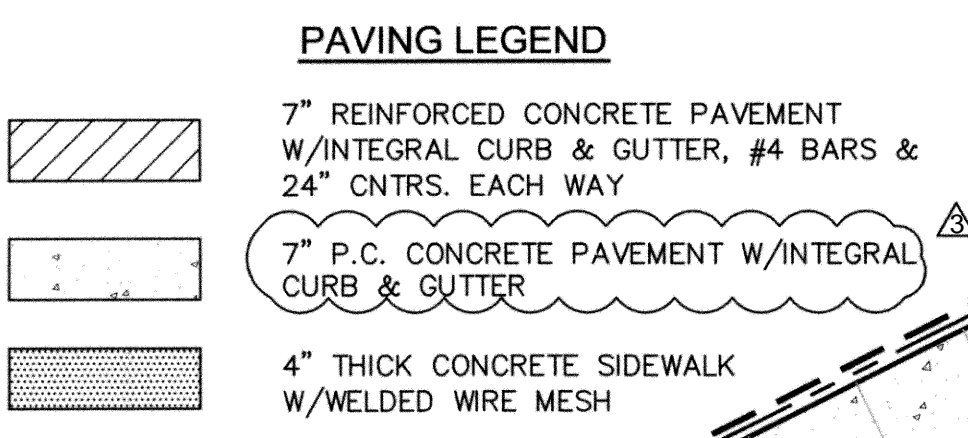
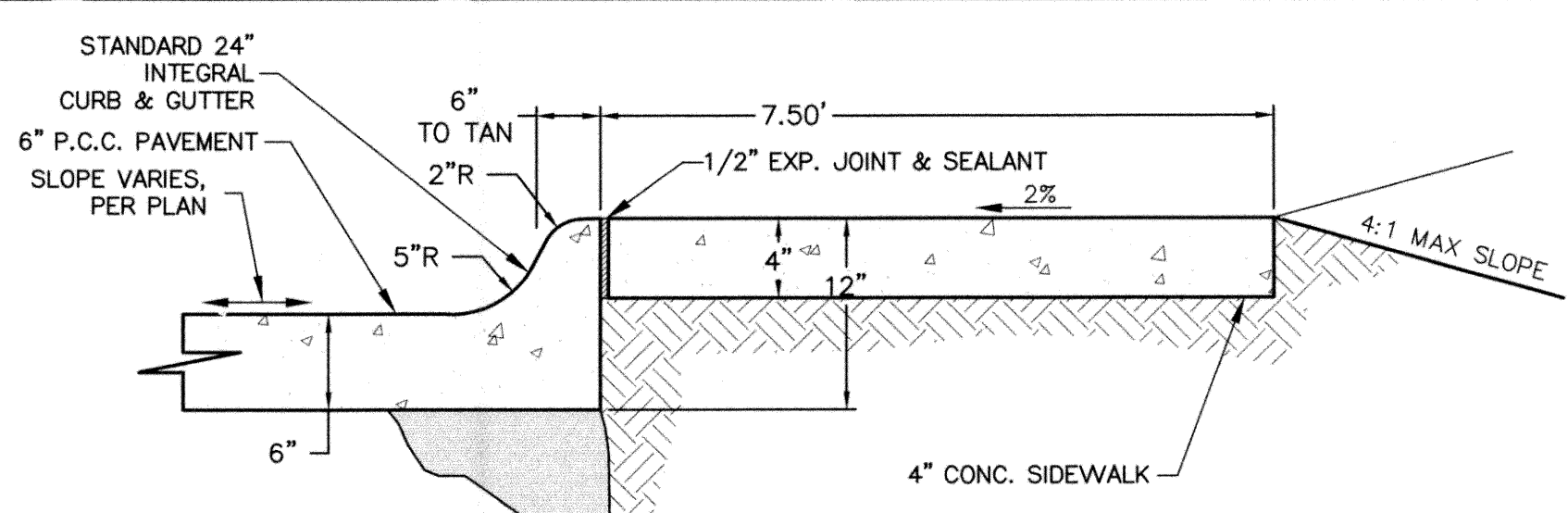
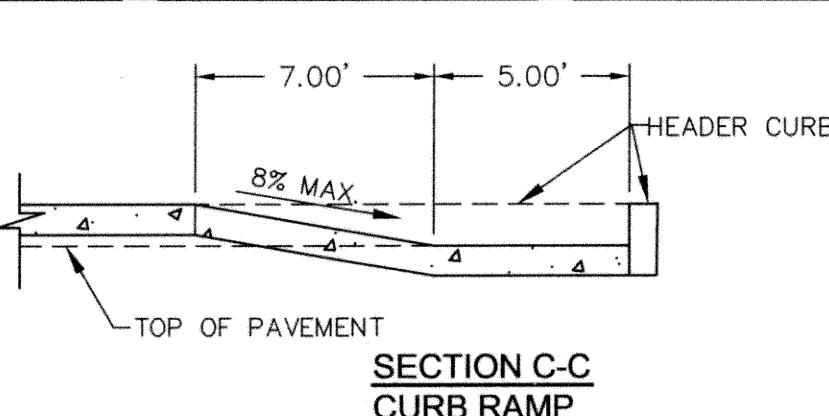
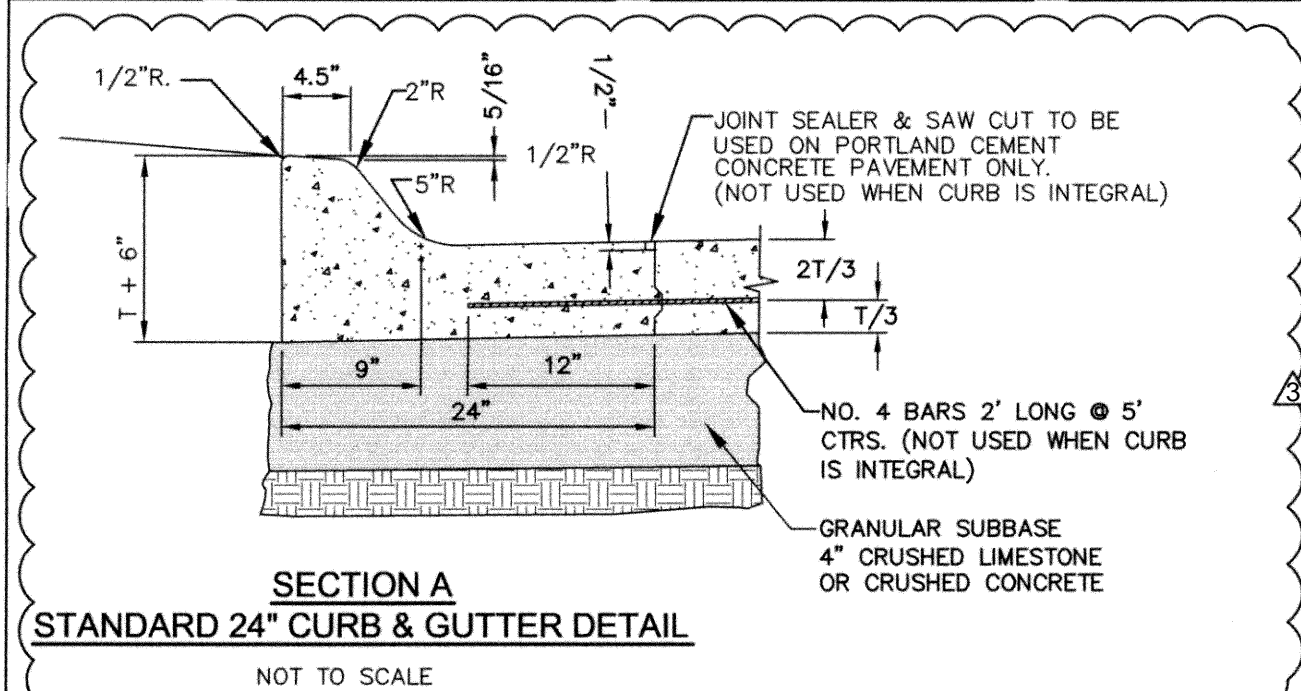

TYPICAL, SINGLE-FACE, NON-ILLUMINATED, PARKING SIGN  
 BLACK SIGN BACKGROUNDS TO BE 1/2" DIMENSIONAL PVC MATERIAL ALUMINUM FACES TO BE COVERED F/S WITH "IVORY" REFLECTIVE VINYL TO MATCH 468C COPY AND BORDER TO MATCH PMS #462C "DK. BROWN" HANDICAP PORTION OF SIGNS TO BE #280-76 "LT. BLUE" REFLECTIVE WITH WHITE REFLECTIVE SYMBOLS AND COPY SIGNS TO BE MOUNTED ON 3" POLE WITH BALL FINIAL 3" POLES TO BE FITTED INTO 4"-3" REDUCERS COLLARS POLES CAPPED ON THE BOTTOM POLES AND ACCESSORIES TO BE BLACK

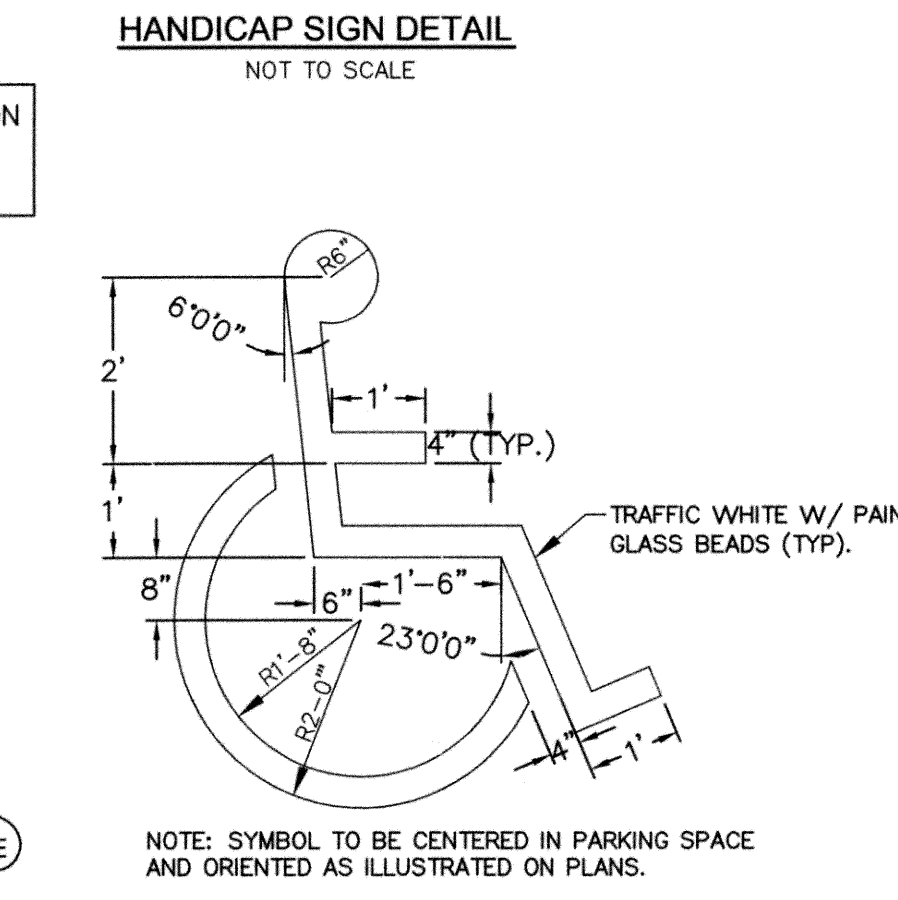

NOTE: SYMBOL TO BE CENTERED IN PARKING SPACE AND ORIENTED AS ILLUSTRATED ON PLANS.

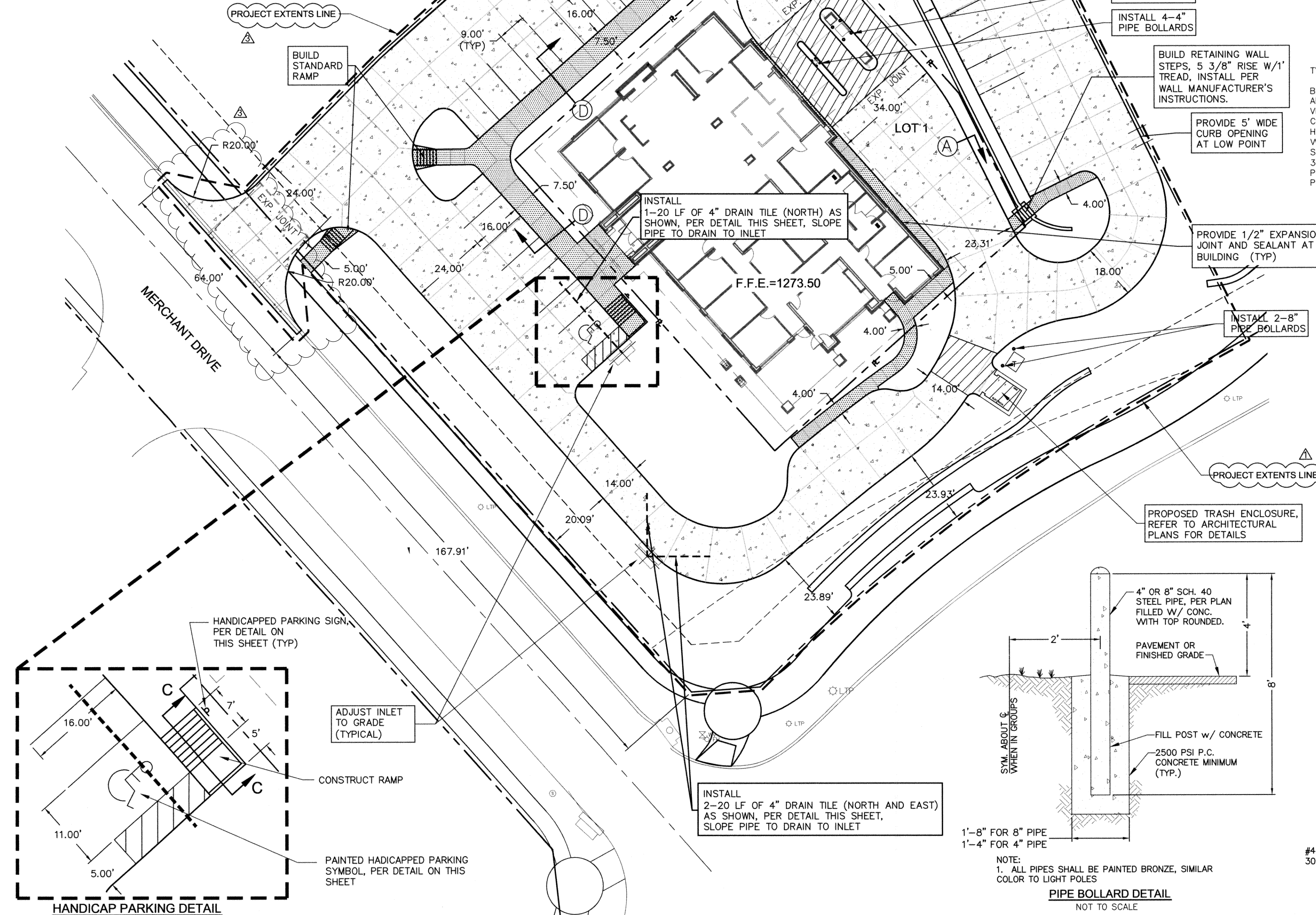
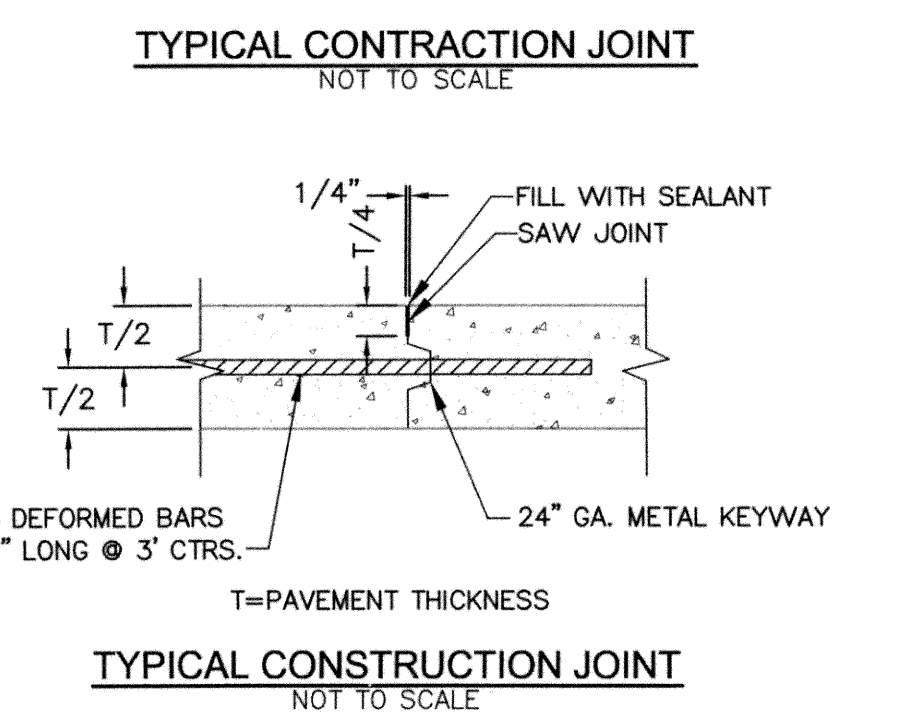
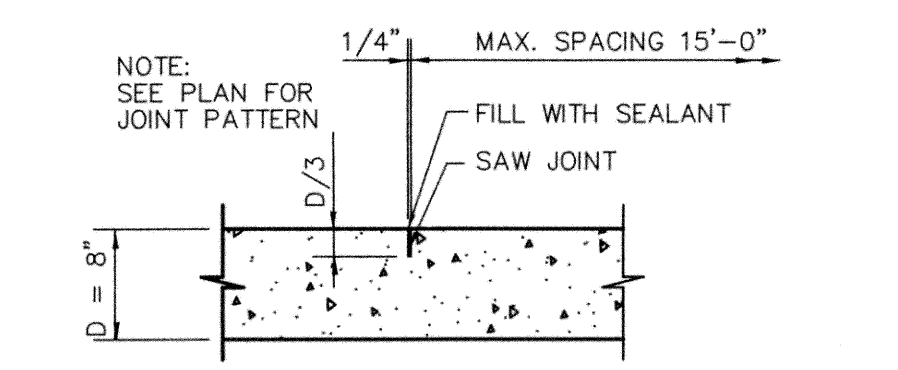
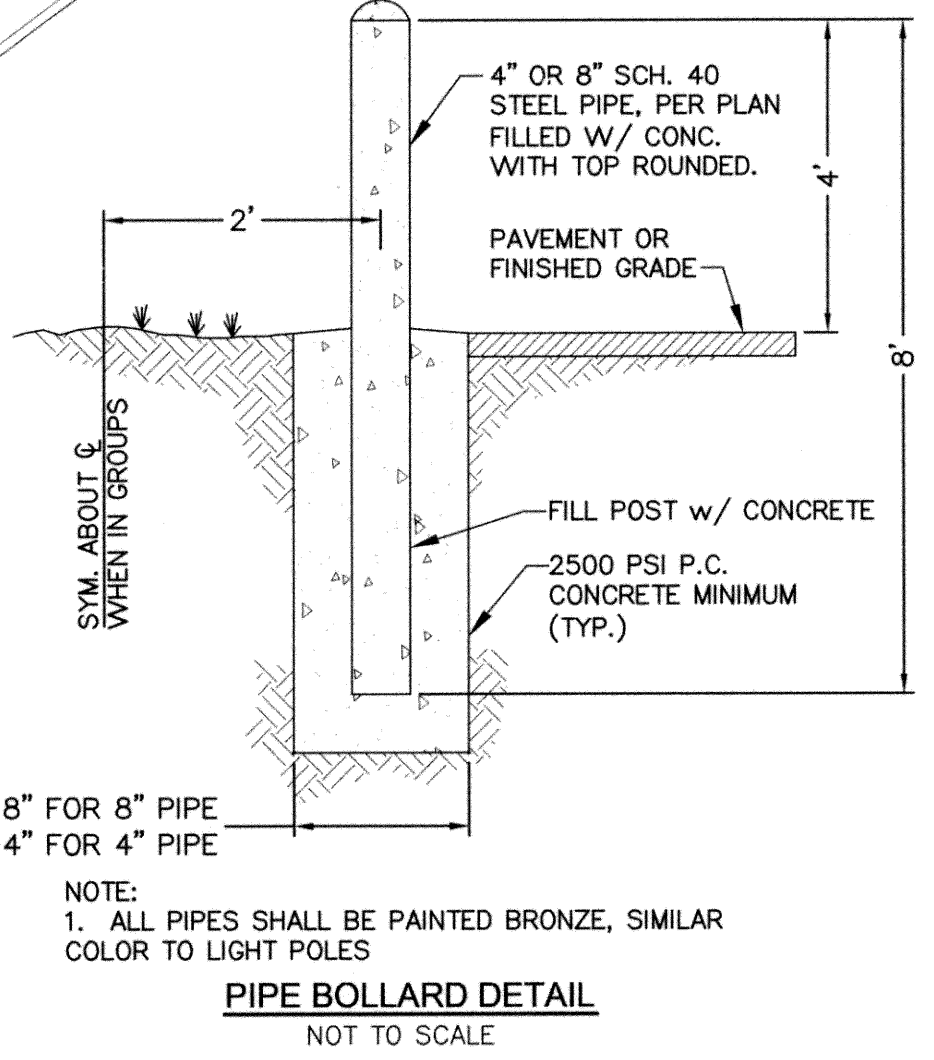

- PRIVATE PAVING NOTES**
- FOR DETAILS OF PAVEMENT CONSTRUCTION, SEE LINCOLN STANDARD SPECIFICATIONS, 2011 EDITION.
  - PROVIDE OPENINGS IN CURB FOR FUTURE WHEELCHAIR RAMP AS DIRECTED BY ENGINEER. SEE LINCOLN STANDARD PLAN - 600.
  - FOR DETAILS OF CONCRETE PAVEMENT JOINTS, SEE LINCOLN STANDARD PLAN - 660.
  - EARTH EXCAVATION IS SUBSIDIARY TO THE PAVING.
  - THE PAVING CONTRACTOR SHALL ADJUST ALL MANHOLES, VALVES, INLETS, AND CLEAN-OUTS TO GRADE. THE PAVING CONTRACTOR IS RESPONSIBLE FOR SETTING INLET TOPS.
  - THE CONTRACTOR SHALL COORDINATE ALL PAVEMENT & AGGREGATE TESTING.
  - THE CONTRACTOR SHALL REFERENCE THE STRIPING DETAIL FOR PAVEMENT MARKINGS.
  - THE PAVING CONTRACTOR SHALL PLACE TRAFFIC RATED CAPS ON ALL CLEAN-OUTS WITHIN PAVED AREAS.
  - CONTRACTOR SHALL STRIPE ALL PARKING STALLS AS SHOWN. PARKING STALL STRIPING SHALL BE 4" WHITE MARKINGS.
  - CONTRACTOR SHALL OBTAIN ALL NECESSARY PERMITS AND INSPECTIONS PRIOR TO CONSTRUCTION.
  - ALL DIMENSIONS ARE TO BACK OF CURB UNLESS OTHERWISE NOTED.
  - ALL COORDINATE POINTS ARE TO BACK OF CURB UNLESS SPECIFIED OTHERWISE.
  - ALL HANDICAPPED STALLS TO BE PAINTED AND SIGNPOST WITH SIGN INSTALLED.
  - ALL CURB CUTS AND RAMPS SHALL BE IN COMPLIANCE WITH THE AMERICANS WITH DISABILITIES ACT (FEDERAL REGISTER/VOLT. 58 NO. 144/RULES AND REGULATIONS).
  - MAINTAIN 2% CROSS SLOPE ON SIDEWALKS UNLESS OTHERWISE NOTED. ALL SIDEWALKS TO BE 4" P.C.C. PAVEMENT.

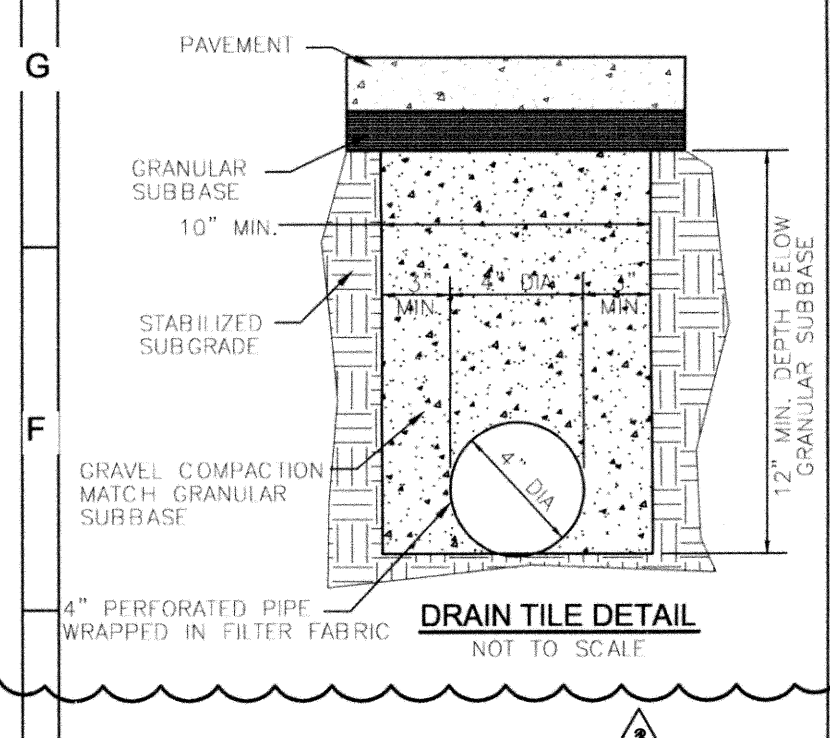

**UTILITY CONTACTS**  
 LINCOLN WASTE WATER - (402)441-7711  
 LINCOLN ELECTRIC SYSTEM - (402)467-7623  
 BLACK HILLS ENERGY - (402)437-1715  
 WINDSTREAM COMMUNICATIONS - (402)436-5691  
 TIME WARNER - (402)421-0330  
 LINCOLN WATER SYSTEM - (402)441-7571

NOTE: ALL DIMENSIONS ARE TO BACK OF CURB, EDGE OF PAVEMENT, CENTER OF STRIPING, OR FACE OF BRICK UNLESS OTHERWISE STATED.  
 NOTE: DIAL BEFORE YOU DIG. CALL 1-800-331-5666 FOR LOCATION OF UNDERGROUND TELEPHONE, ELECTRIC, GAS MAINS, CABLE TELEVISION AND CITY UTILITIES.

**Cattle National Bank & Trust**  
 Cattle National Bank & Trust - rainroom  
 Bid Documents

**SINCLAIR hille architects**  
 700 Q St. Lincoln, NE 68508  
 T: 402 476 7331 F: 402 476 6941

**PROJECT CONSULTANTS**  
 MEP ENGINEER: [Name]  
 STRUCTURAL ENGINEER: [Name]  
 CIVIL ENGINEER: [Name]

**REVISIONS:**

NO.	DATE	DESCRIPTION
1	04/23/2013	ADDENDUM 3

DESIGN ARCHITECT: [Name]  
 PROJECT ARCHITECT: [Name]  
 DRAWN BY: [Name]  
 ISSUED: 04/23/2013

SHA PROJECT NO. 12054

**C4.01**

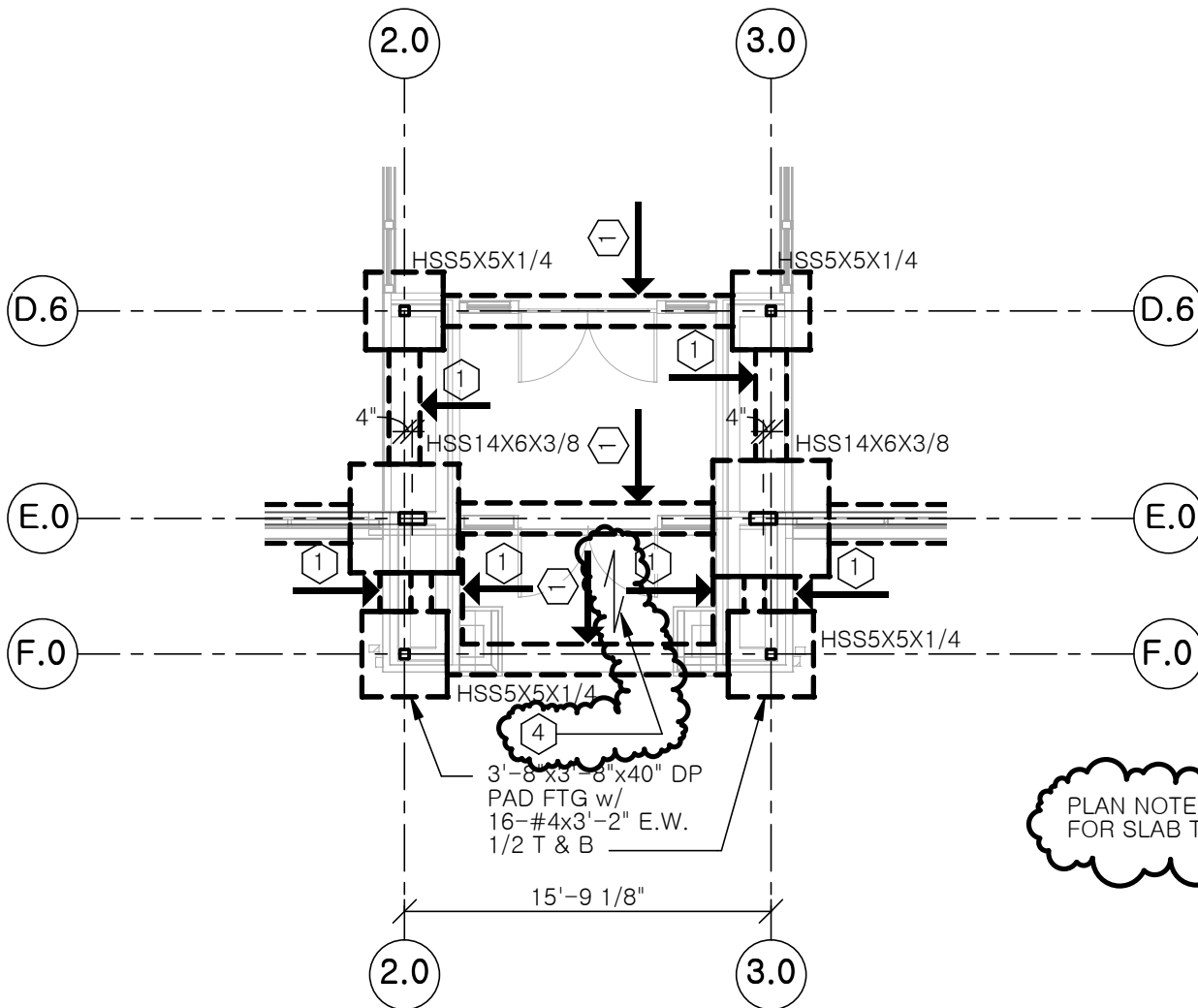

PLAN NOTE 4: STRUCTURAL STOOP-SEE THIS SHEET FOR SLAB THICKNESS & REINF

**PARTIAL REVISED FOUNDATION PLAN**

**R. O. YOUKER, INC.**  
CONSULTING ENGINEERS

1201 O STREET SUITE 310 LINCOLN, NEBRASKA 68508 402-477-7640

<b>Cattle National Bank &amp; Trust</b>		Sinclair Hille Architects 700 Q St. Lincoln, NE 68508	<b>aS-10</b>
Engr Project No. 12078	Date: 05/08/13		
SCALE: 1/8" = 1'-0"	Drawn By: mwo		Ref Sht: S100

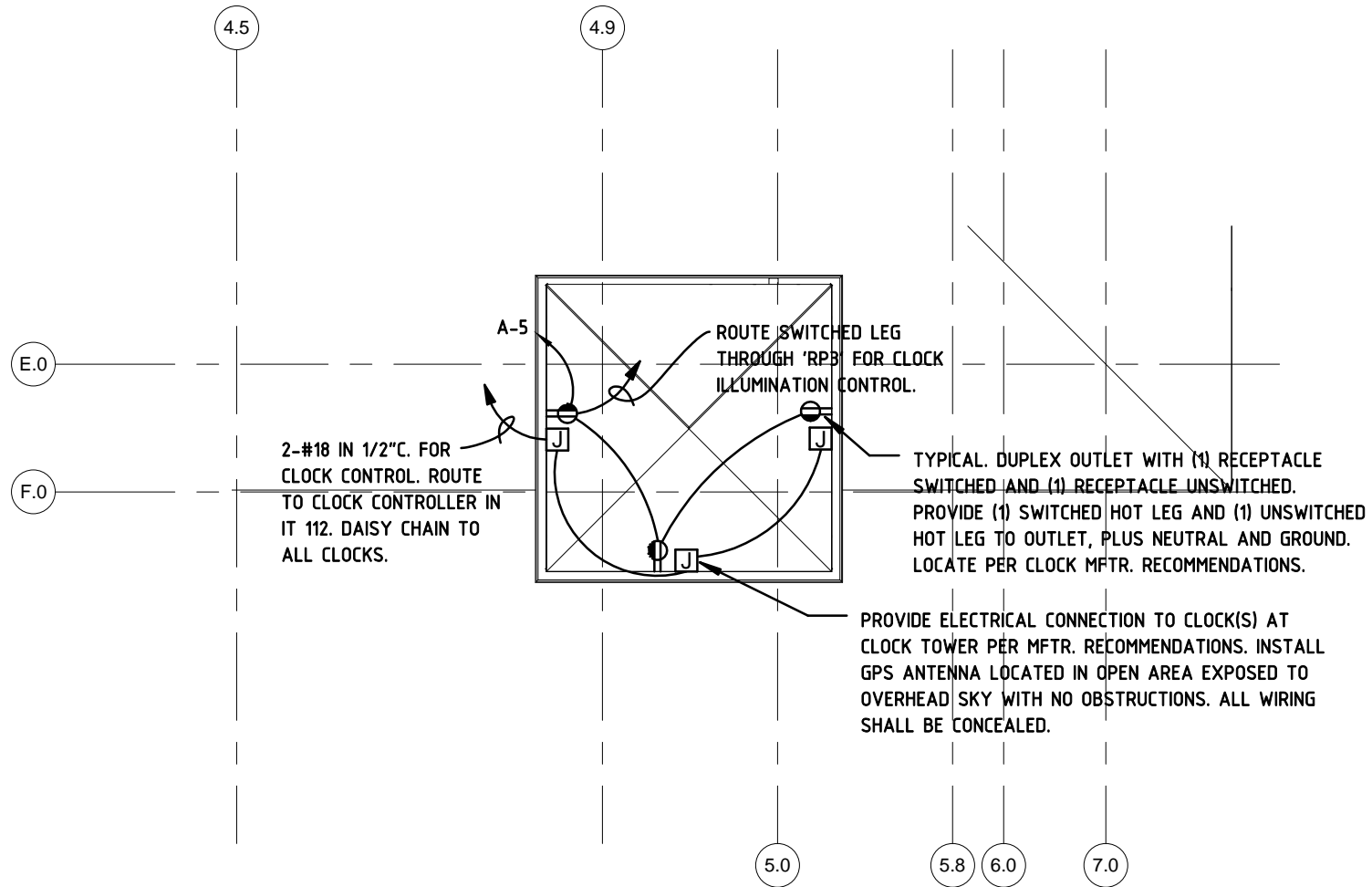

<b>1</b>	<b>ENLARGED CLOCK PLAN</b>	
SCALE: 1/8" = 1'-0"		

4630 Antelope Creek Rd Ste 200    Lincoln, NE 68506    P: 402-488-0075    F: 402-488-0272    www.a-e-sys.com



PROJECT: Cattle National Bank & Trust - Fallbrook

PROJECT #: 12054

DATE: 05/09/13

DESCRIPTION: ADDENDUM #3

SHEET:

*E201*

NUMBER: 1 of 1

- f. Anchor Section: Corrosion-resistant, self-drilling, eye-screw designed to receive wire tie. Eye-screw has spacer that seats directly against framing and is same thickness as sheathing and has gasketed, washer head that covers hole in sheathing.
4. Seismic Masonry-Veneer Anchors: Units consisting of a metal anchor section and a connector section designed to engage a continuous wire embedded in the veneer mortar joint.
- a. Products: Subject to compliance with requirements, ~~[provide the following]~~ provide one of the following ~~[available products that may be incorporated into the Work include, but are not limited to, the following]~~:
- 1) Dayton Superior Corporation, Dur-O-Wal Division; D/A 213S.
  - 2) Hohmann & Barnard, Inc.; DW-10-X-Seismicclip
  - 3) Wire-Bond; RJ-711 with Wire-Bond clip
- b. Anchor Section: Rib-stiffened, sheet metal plate with screw holes top and bottom, 2-3/4 inches (70 mm) wide by 3 inches (76 mm) high; with projecting tabs having slotted holes for inserting vertical leg of connector section.
- c. Connector Section: Rib-stiffened, sheet metal bent plate with down-turned leg designed to fit in anchor section slot and with integral tabs designed to engage continuous wire. Size connector to extend at least halfway through veneer but with at least 5/8-inch (16-mm) cover on outside face.
- d. Anchor Section: Rib-stiffened, sheet metal plate with screw holes top and bottom, 2-3/4 inches (70 mm) wide by 3 inches (76 mm) high; with projecting tabs having slotted holes for inserting vertical legs of wire tie specially formed to fit anchor section. Size wire tie to extend at least 1-1/2 inches (38 mm) into veneer but with at least 5/8-inch (16-mm) cover on outside face.
- e. Connector Section: Sheet metal clip welded to wire tie with integral tabs designed to engage continuous wire.
- f. Anchor Section: Gasketed sheet metal plate, 1-1/4 inches (32 mm) wide by 6 inches (152 mm) long, with screw holes top and bottom; top and bottom ends bent to form pronged legs to bridge insulation or sheathing and contact studs; and raised rib-stiffened strap, 5/8 inch (16 mm) wide by 6 inches (152 mm) long, stamped into center to provide a slot between strap and plate for inserting wire tie. Provide anchor manufacturer's standard, self-adhering, modified bituminous gaskets manufactured to fit behind anchor plate and extend beyond pronged legs.
- g. Connector Section: Triangular wire tie and rigid PVC extrusion with snap-in grooves for inserting continuous wire. Size wire tie to extend at least halfway through veneer but with at least 5/8-inch (16-mm) cover on outside face.
- h. Fabricate wire connector sections from 0.187-inch- (4.76-mm-) diameter, hot-dip galvanized, carbon-steel wire.
5. Polymer-Coated, Steel Drill Screws for Steel Studs: ASTM C 954 except manufactured with hex washer head and neoprene or EPDM washer, No. 10 (4.83-mm) diameter by length required to penetrate steel stud flange with not less than three exposed threads, and with organic polymer coating with salt-spray resistance to red rust of more than 800 hours per ASTM B 117.
- a. Products: Subject to compliance with requirements, provide one of the following:
- 1) ITW Buildex; Teks Maxiseal with Climaseal finish.
  - 2) Textron Inc., Textron Fastening Systems; Elco Dril-Flex with Stalgard finish.

## 2.8 MISCELLANEOUS ANCHORS

### A. Postinstalled Anchors: chemical anchors.

1. Load Capacity: Capable of sustaining, without failure, a load equal to six times the load imposed when installed in unit masonry and four times the load imposed when installed in concrete, as

determined by testing according to ASTM E 488, conducted by a qualified independent testing agency.

## 2.9 EMBEDDED FLASHING MATERIALS

A. Flexible Flashing: Use one of the following unless otherwise indicated, ensure compatibility with air barrier product:

1. Rubberized-Asphalt Flashing: Composite flashing product consisting of a pliable, adhesive rubberized-asphalt compound, bonded to a high-density, cross-laminated polyethylene film to produce an overall thickness of not less than ~~[0.030 inch (0.76 mm)]~~ 0.040 inch (1.02 mm).

a. Products: Subject to compliance with requirements, ~~[provide the following]~~ [provide one of the following] ~~[available products that may be incorporated into the Work include, but are not limited to, the following]:~~

- 1) Advanced Building Products Inc.; Peel-N-Seal.
- 2) Carlisle Coatings & Waterproofing; CCW-705-TWF Thru-Wall Flashing.
- 3) Dayton Superior Corporation, Dur-O-Wal Division; Dur-O-Barrier Thru-Wall Flashing.
- 4) Fiberweb, Clark Hammerbeam Corp.; Aquaflash 500.
- 5) Grace Construction Products, W. R. Grace & Co. - Conn.; Perm-A-Barrier Wall Flashing.
- 6) Heckmann Building Products Inc.; No. 82 Rubberized-Asphalt Thru-Wall Flashing.
- 7) Hohmann & Barnard, Inc.; Textroflash.
- 8) W. R. Meadows, Inc.; Air-Shield Thru-Wall Flashing.
- 9) Polyguard Products, Inc.; Polyguard 300 Polyguard 400.
- 10) Sandell Manufacturing Co., Inc.; Sando-Seal.
- 11) Williams Products, Inc.; Everlastic MF-40.

b. Accessories: Provide preformed corners, end dams, other special shapes, and seaming materials produced by flashing manufacturer.

2. EPDM Flashing: Sheet flashing product made from ethylene-propylene-diene terpolymer, complying with ASTM D 4637, 0.040 inch (1.0 mm) thick.

a. Products: Subject to compliance with requirements, provide one of the following:

- 1) Carlisle Coatings & Waterproofing; Pre-Kleened EPDM Thru-Wall Flashing.
- 2) Firestone Specialty Products; FlashGuard.
- 3) Heckmann Building Products Inc.; No. 81 EPDM Thru-Wall Flashing.
- 4) Hohmann & Barnard, Inc.; Epra-Max EPDM Thru-Wall Flashing.
- 5) Sandell Manufacturing Co., Inc.; EPDM Flashing.

B. Adhesives, Primers, and Seam Tapes for Flashings: Flashing manufacturer's standard products or products recommended by flashing manufacturer for bonding flashing sheets to each other and to substrates.

## 2.10 MISCELLANEOUS MASONRY ACCESSORIES

A. Compressible Filler: Premolded filler strips complying with ASTM D 1056, Grade 2A1; compressible up to 35 percent; of width and thickness indicated; formulated from neoprene ~~[urethane]~~ ~~[or]~~ ~~[PVC]~~.

B. Bond-Breaker Strips: Asphalt-saturated, organic roofing felt complying with ASTM D 226, Type I (No. 15 asphalt felt).

C. Weep/Vent Products: Use one of the following unless otherwise indicated:

1. Spring Hinges: Adjust to achieve positive latching when door is allowed to close freely from an open position of 30 degrees.
2. Electric Strikes: Adjust horizontal and vertical alignment of keeper to properly engage lock bolt.
3. Door Closers: Adjust sweep period to comply with accessibility requirements and requirements of authorities having jurisdiction.

3.5 CLEANING AND PROTECTION

- A. Clean adjacent surfaces soiled by door hardware installation.
- B. Clean operating items as necessary to restore proper function and finish.
- C. Provide final protection and maintain conditions that ensure that door hardware is without damage or deterioration at time of Substantial Completion.

3.6 DOOR HARDWARE SCHEDULE

**MANUFACTURER LIST**

<u>ITEM</u>	<u>SPECIFIED</u>	<u>ACCEPTABLE</u>
Hinges	Ives	McKinney
Continuous Hinges	Ives	Pemko
Power Transfers	Von Duprin	No Substitutions
Locks	Schlage	No Substitutions
MS Deadbolt	Adams Rite	No Substitutions
Exit Devices	Von Duprin	No Substitutions
Closers	LCN	No Substitutions
Operator	LCN	No Substitutions
Overhead Stops	Glynn Johnson	Rixon
Flat Goods & Stops	Ives	No Substitutions
Push Plate	8200 4" x 16"	613
Pull Plate	8303 4" x 16"	613
Kick Plates	8400 8" x 2" L.D.W x .050 B4E	613
Wall Stops	WS 407	613
Weatherproofing	Reese	Pemko, NGP
Actuators	LCN	No Substitutions
Power Supplies	VON	No Substitutions

PROVIDE 797B PERIMETER GASKET AT ALL SMOKE RATED DOORS.

CONTINUOUS HINGES. All frames shall be properly reinforced per manufacturer's standards. Exterior hinges will be installed with the barrel of the hinge extended down to within 1/8" of the top of the threshold to prevent gaps in sealing the opening.

**HARDWARE GROUP NO. 1**

Doors: 100.1

Qty	Description	Catalog Number	Finish	Mfr
<del>1 EA</del>	<del>CONT. HINGE</del>	<del>112HD</del>	<del>DB</del>	<del>IVE</del>
1 2 EA	CONT. HINGE	112HD EPT	DB	IVE
1 2 EA	POWER TRANSFER	EPT-10	SP313	VON
1 EA	REMOVEABLE MULLION	KR1654 X 154	SP313	VON

<del>1 EA</del>	<del>PANIC</del>	<del>99-EO x 1606</del>	<del>643E</del>	<del>VON</del>
	HARDWARE			
<b>1 EA</b>	<b>PANIC</b>	<b>EL-99-EO x 1606</b>	<b>643E</b>	<b>VON</b>
	HARDWARE			
1 EA	ELEC. PANIC	LX-EL- 99-NL-OP x 1606	643E	VON
	HARDWARE			
2 EA	PULL	BY ALUMINUM DOOR SUPPLIER		
1 EA	MULLION	AS REQUIRED	643E	SCH
	CYLINDER			
1 EA	RIM CYLINDER	PRIMUS RESTRICTED	643E	SCH
	KEYWAY			
1 EA	SURFACE CLOSER	4111 EDA	695	LCN
2 EA	OH STOP	GJ100S	SP313	GLY
1 EA	SURF. AUTO	4642	DB	LCN
	OPERATOR			
2 EA	ACTUATOR	8310-853T		LCN
1 EA	BOLLARD POST	8310-866	SP313	LCN
1 EA	SEAL	5100		REE
1 EA	JAMB	BY ALUMINUM DOOR SUPPLIER		
	WEATHERSTRIP			
2 EA	DOOR SWEEP	772D		REE
1 EA	THRESHOLD	S425D		REE
<b>+ 3 EA</b>	<b>KEYED SWITCH</b>	<del>653-04</del> <b>653-04-L2-626</b>		<b>SCH</b>
	(ENABLE EL PANIC			
	@ 100.1 AND 100.2)			
<b>(SEE DWGS FOR TWO SWITCHES AT TELLER 106 AND ONE AT LOAN/REC 109)</b>				
<b>+ 3 EA</b>	RIM CYLINDER	AS REQUIRED	626	SCH
1 EA	POWER SUPPLY	*PS914-9004RL-9004RL-BBK		VON
	*SHARE WITH DOORS 100.2, 110, 111, 112 and 120			

NOTE: CARD ACCESS/READER/CARD/CABELING BY ACCESS CONTROL/SECURITY CONTRACTOR.

**HARDWARE GROUP NO. 2**

Doors: 120

Qty	Description	Catalog Number	Finish	Mfr
1 EA	CONT. HINGE	112HD EPT	DB	IVE
1 EA	POWER TRANSFER	EPT-2	SP313	VON
1 EA	PANIC	EL-HØ-99-EO	643E	VON
	HARDWARE			
1 EA	PULL	BY ALUMINUM DOOR SUPPLIER		
1 EA	SURFACE CLOSER	4111 SCUSH	695	LCN
1 EA	JAMB	BY ALUMINUM DOOR SUPPLIER		
	WEATHERSTRIP			
1 EA	DOOR SWEEP	772D		REE
1 EA	THRESHOLD	S425D		REE
1 EA	KEYED SWITCH	<del>653-04</del> <b>653-04-L2-626</b>		SCH
	(ENABLE EL PANIC			
	@ 120)			
1 EA	RIM CYLINDER	AS REQUIRED	626	SCH

NOTE: CARD ACCESS/READER/CARD/CABELING BY ACCESS CONTROL/SECURITY CONTRACTOR.

**HARDWARE GROUP NO. 2A**

Doors: 110

Qty	Description	Catalog Number	Finish	Mfr
1 EA	CONT. HINGE	112HD EPT	DB	IVE
1 EA	POWER TRANSFER	EPT-2	SP313	VON
1 EA	PANIC	EL-99-EO	643E	VON
1 EA	PULL	BY ALUMINUM DOOR SUPPLIER		
1 EA	SURFACE CLOSER	4111 SCUSH	695	LCN
1 EA	WALL STOP	WS407CVX	613	IVE
1 EA	JAMB	BY ALUMINUM DOOR SUPPLIER		
	WEATHERSTRIP			
1 EA	DOOR SWEEP	772D		REE
1 EA	THRESHOLD	S425D		REE

NOTE: CARD ACCESS/READER/CARD/CABELING BY ACCESS CONTROL/SECURITY CONTRACTOR.

**HARDWARE GROUP NO. 3**

Doors: 119.2

Qty	Description	Catalog Number	Finish	Mfr
1 EA	CONT. HINGE	112HD	DB	IVE
1 EA	DEADBOLT	MS1850S	313	ADA
1 EA	PULL	BY ALUMINUM DOOR SUPPLIER		
1 EA	INTERIOR MORTISE CYL ONLY (MS CAM)	AS REQUIRED NO EXT CYL PREP	643E	SCH
1 EA	SURFACE CLOSER	<del>4111 SCUSH</del> <b>411 SHCUSH</b>	695	LCN
1 EA	JAMB	BY DOOR SUPPLIER		
	WEATHERSTRIP			
1 EA	DOOR SWEEP	772D		REE
1 EA	THRESHOLD	S425D		REE

**HARDWARE GROUP NO. 4**

Doors: 107

Qty	Description	Catalog Number	Finish	Mfr
1 EA	CONT. HINGE	112HD	DB	IVE
1 EA	ENTRANCE LOCK	L9070 LLL (NO TRIM/CYL @ EXT)	643E	SCH
1 EA	LOCK GUARD	LG10		IVE
1 EA	SURFACE CLOSER	4111 HEDA	695	LCN
1 EA	WALL STOP	WS407CVX	613	IVE
<del>1 EA</del>	<del>DOOR VIEWER</del>	<del>698</del>	<del>619</del>	<del>IVE</del>

1 EA	JAMB	755D	
	WEATHERSTRIP		
1 EA	DOOR SWEEP	772D	REE
1 EA	THRESHOLD	S425D	REE

**HARDWARE GROUP NO. 5**

Doors: 100.2

Qty	Description	Catalog Number	Finish	Mfr
<del>1 EA</del>	<del>CONT. HINGE</del>	<del>112HD</del>	<del>DB</del>	<del>IVE</del>
<del>2 EA</del>	<del>CONT. HINGE</del>	<del>112HD EPT</del>	<del>DB</del>	<del>IVE</del>
<del>2 EA</del>	<del>POWER TRANSFER</del>	<del>EPT-10</del>	<del>SP313</del>	<del>VON</del>
1 EA	REMOVEABLE MULLION	KR1654 X 154	SP313	VON
<del>1 EA</del>	<del>PANIC HARDWARE</del>	<del>99-EO x 1606</del>	<del>643E</del>	<del>VON</del>
<b>1 EA</b>	<b>PANIC</b>	<b>EL-99-EO x 1606</b>	<b>643E</b>	<b>VON</b>
1 EA	ELEC. PANIC HARDWARE	<del>EX-EL-99-NL-OP</del> x 1606	643E	VON
2 EA	PULL	BY ALUMINUM DOOR SUPPLIER		
1 EA	MULLION CYLINDER	AS REQUIRED	643E	SCH
1 EA	RIM CYLINDER	PRIMUS RESTRICTED KEYWAY	643E	SCH
1 EA	SURFACE CLOSER	4111 SCUSH	695	LCN
1 EA	SURF. AUTO OPERATOR	4642	DB	LCN
2 EA	ACTUATOR	8310-853T		LCN

NOTE: CARD ACCESS/READER/CARD/CABELING BY ACCESS CONTROL/SECURITY CONTRACTOR.

**HARDWARE GROUP NO. 6**

Doors: 114 & 115

Qty	Description	Catalog Number	Finish	Mfr
3 EA	HW HINGE	5BB1HW 4.5 X 4.5	643	IVE
1 EA	PUSH PLATE	8200 4" X 16"	<del>613</del> <b>626</b>	IVE
1 EA	PULL PLATE	8303 4" X 16"	<del>613</del> <b>643</b>	IVE
1 EA	SURFACE CLOSER	4111 EDA	695	LCN
1 EA	KICK PLATE	8400 8" X 2" LDW B4E	613	IVE
1 EA	WALL STOP	WS407CVX	613	IVE

**HARDWARE GROUP NO. 7**

Doors: 119.3

Qty	Description	Catalog Number	Finish	Mfr
3 EA	HW HINGE	5BB1HW 4.5 X 4.5	643	IVE
1 EA	PASSAGE SET	ND10S ATH	643E	SCH

1 EA	OVERHEAD STOP	GJ450S	SP313	GLY
------	------------------	--------	-------	-----

**HARDWARE GROUP NO. 7A**

Doors: 105.1, 119.1, 121, 122, 123 & 124

Qty	Description	Catalog Number	Finish	Mfr
3 EA	HW HINGE	5BB1HW 4.5 X 4.5	643	IVE
1 EA	PASSAGE SET	ND10S ATH	643E	SCH
1 EA	WALL STOP	WS407CVX	613	IVE

**HARDWARE GROUP NO. 7B**

Doors: 117

Qty	Description	Catalog Number	Finish	Mfr
3 EA	HW HINGE	5BB1HW 4.5 X 4.5	643	IVE
1 EA	PASSAGE SET	ND10S ATH	643E	SCH
1 EA	CLOSER	4111 SCUSH	695	LCN

**HARDWARE GROUP NO. 8**

Doors: 102, 103, 113, 116 & 125

Qty	Description	Catalog Number	Finish	Mfr
3 EA	HW HINGE	5BB1HW 4.5 X 4.5	643	IVE
1 EA	ENTRANCE LOCK	ND53PD ATH	643E	SCH
1 EA	WALL STOP	WS407CVX	613	IVE

**HARDWARE GROUP NO. 9**

Doors: 126

Qty	Description	Catalog Number	Finish	Mfr
3 EA	HW HINGE	5BB1HW 4.5 X 4.5	643	IVE
<del>1 EA</del>	<del>STOREROOM LOCK</del>	<del>ND80PD ATH</del>	<del>643E</del>	<del>SCH</del>
1 EA	<b>PASSAGE LATCH</b>	<b>ND10SATH</b>	<b>643E</b>	<b>SCH</b>
1 EA	OVERHEAD STOP	GJ450S	SP313	GLY

**HARDWARE GROUP NO. 9A**

Doors: 112

Qty	Description	Catalog Number	Finish	Mfr
-----	-------------	----------------	--------	-----

3 EA	HW HINGE	5BB1HW 4.5 X 4.5	643	IVE
1 EA	STOREROOM LOCK	ND80PD ATH	643E	SCH
1 EA	ELECTRIC STRIKE	6211	US10B	VON
1 EA	WALL STOP	WS407CVX	613	IVE

NOTE: CARD ACCESS/READER/CARD/CABELING BY ACCESS CONTROL/SECURITY CONTRACTOR

**HARDWARE GROUP NO. 9B**

Doors: 111

Qty	Description	Catalog Number	Finish	Mfr
3 EA	HW HINGE	5BB1HW 4.5 X 4.5	643	IVE
1 EA	STOREROOM LOCK	ND80PD ATH	643E	SCH
1 EA	ELECTRIC STRIKE	6211	US10B	VON
1 EA	CLOSER	4111	695	LCN
1 EA	WALL STOP	WS407CVX	613	IVE
1 EA	SMOKE SEAL	797B		REE

NOTE: CARD ACCESS/READER/CARD/CABELING BY ACCESS CONTROL/SECURITY CONTRACTOR

**HARDWARE GROUP NO. 10**

Doors: 105.2

Qty	Description	Catalog Number	Finish	Mfr
1 EA	POCKET DOOR SET	1500 W/1575 ADAPTER KIT AND 1125 HANGERS		JOH
1 EA	POCKET DOOR LATCH	990	613	IVE

END OF SECTION 087100