

721-003-12

ADDENDUM NO. 2

The Architect/ Engineer issues this addendum, applicable to the above named project, to all known Contractors before receipt of proposal.

This addendum includes Item Number 2-1 thru 2-22. This addendum item shall be fully incorporated into the Bidding/Contract Documents and have the same force and effect as though originally included.

The Bidder shall acknowledge receipt of this Addendum No. 2 on the Bid Proposal Form in the place provided.

ARCHITECTURAL

Item 2-1: Section 07 13 26 – Self-Adhering Sheet Waterproofing

Add this section in its entirety to the Project Manual.

Item 2-2: Section 08 80 00 – Glazing

Refer to Paragraph 3.7 Monolithic Glass Schedule, add item D.

D. CLEAR SAFETY GLASS

Description: Type I, Class 1, Quality q3, Kind FT, Condition A.
Thickness: 1/2" unless otherwise noted.

Item 2-3: Section 09 51 13 – Acoustical Panel Ceilings

Refer to Paragraph 2.1.A.1, CertainTeed, Model No. Capaul Symphony, Product No. F CAP1342F-IOF-1F is an approved substitution for APC-1 only.

Item 2-4: Section 10 21 16 – Toilet Partitions

Refer to paragraph 2.5, Delete item C, Ceiling Hung Units.

Item 2-5: Section 11 52 13 – Projection Screens

Refer to paragraph 2.2.J, change to read: Size of Viewing Surface: HDTV format (16:9)
161 inch, 79 inches x 140 inches.

Drawings

Item 2-6: Sheet A1.01 – Basement Floor Plan

Refer to Auditorium 032, moveable partition extends from east wall to west wall.

Item 2-7: Sheet A1.02 – First Floor Plan

- a) Office 136, ALF-12 shall be ALF-13.
- b) Window indicated on south wall of Stair S2 shall be ALF-11.

721-003-12

Item 2-8: Sheet A1.05 – First Floor Reflected Ceiling Plan

This sheet has been revised and reissued as part of this Addendum.

Item 2-9: Sheet A2.01 – Exterior Elevations

This sheet has been revised and reissued as part of this Addendum.

Item 2-10: Sheet A2.02 – Signage Wall – Alternate A1

This sheet has been revised and reissued as part of this Addendum.

Item 2-11: Sheet A6.02 – Conference / Private / Copy

This sheet has been revised and reissued as part of this Addendum

Item 2-12: Sheet A6.04 – Auditorium / Kitchen

Refer to Detail 13, Provide Plam-2 over ½” plywood countertop in lieu of noted stainless steel. Refer to A1.02 for location and extent.

Item 2-13: Sheet A6.05 – Restrooms / Lounge

This sheet has been revised and reissued as part of this Addendum.

Item 2-14: Sheet A7.01 – Plan Details

This sheet has been revised and reissued as part of this Addendum.

Item 2-15: Sheet A8.02 – Section Details

This sheet has been revised and reissued as part of this Addendum.

Item 2-16: Sheet A8.03 – Section Details

This sheet has been revised and reissued as part of this Addendum.

STRUCTURAL

Drawings

Item 2-17: Sheet S0.00 – Structural Notes

- a. Refer to Required IBC Special Structural Inspections, Note 1. Change the word “Owner” to “General Contractor”.

721-003-12

Item 2-18: Sheet S2.01 First Floor Framing Plan

- a. Refer to W8x18's on Grid H between Grids 1.1 and 2.4. Revise both notes to read: "2 - W8x18's W/ 8" BEARING EACH END, BTM FLANGE ELEVATION OF BOTH BEAMS = 9'-0" A.F.F.
- b. Refer to new opening on Grid 6 south of Grid D, add the following note: "2-8x6x3/8 ANGLES LLV, BACK TO BACK W/ 3/8" X 4" PLATE CENTERED OVER HEELS OF ANGLES. EXTEND ANGLES 8" PAST EACH END OF OPENING, WELD PLATE TO ANGLES W/ 3/16" X 2" LONG FILLET WELDS AT 4" O.C. EACH SIDE.
- c. Refer to notes for lintels at new openings, typical 5 locations (not including location noted above). Change the word "HEELS" TO "TOES" and delete the word: "(LLV).

MECHANICAL

Specifications

Item 2-19: Section 23 31 13 – Ductwork

- a) Reference Paragraph 233113 2.2.D: Change drive cleated joined rectangular ductwork only acceptable for 2" static pressure class for 22" and narrower, in lieu of 1" static pressure class.
- b) Reference Paragraph 233113 3.3: Change installation of 1" and less to 2" and less pressure class ductwork.
- c) Reference Paragraph 233113 3.6 Schedules: Add or 4D type transverse joints to round EA upstream of ERU and Round SA downstream of heat pumps.

Item 2-20: Section 23 21 14 – Ground-Loop Heat Pump Piping

Reference Paragraph 1.6.A and 1.6.B: Add Baker Lemar Geothermal Services to the list of pre-qualified Ground Loop contractors.

ELECTRICAL

Item 2-21: Additional Information and clarifications

- a. The existing security system provider is: DIEBOLD
- b. Card Readers: All rough-ins, 120 volt wiring and low voltage wiring to be provided and installed by electrical contractor.

Specifications

Item 2-22: Section 28 31 11 – Fire Alarm System

- a. Clarification to 2.1.A. Any manufacturer may bid the fire alarm system, pending all items within the specification are met or exceeded. This specification is a performance spec.

721-003-12

Attachments:

Specification Sections: 07 13 26

Supplemental Drawings:

Full Size Sheets: A1.05, A2.01, A2.02, A6.02, A6.05, A7.01, A8.02, A8.03

END OF ADDENDUM NO. 2

721-003-12

SECTION 07 13 26 - SELF-ADHERING SHEET WATERPROOFING

PART 1 - GENERAL

1.1 RELATED DOCUMENTS

- A. Drawings and general provisions of the Contract, including General and Supplementary Conditions and Division 01 Specification Sections, apply to this Section.

1.2 SUMMARY

- A. Section Includes:
 - 1. Modified bituminous sheet waterproofing, fabric reinforced.

1.3 PREINSTALLATION MEETINGS

- A. Preinstallation Conference: Conduct conference at Project site.
 - 1. Review waterproofing requirements including surface preparation, substrate condition and pretreatment, minimum curing period, forecasted weather conditions, special details and sheet flashings, installation procedures, testing and inspection procedures, and protection and repairs.

1.4 ACTION SUBMITTALS

- A. Product Data: For each type of product.
 - 1. Include construction details, material descriptions, and tested physical and performance properties of waterproofing.
 - 2. Include manufacturer's written instructions for evaluating, preparing, and treating substrate.
- B. Shop Drawings: Show locations and extent of waterproofing and details of substrate joints and cracks, sheet flashings, penetrations, inside and outside corners, tie-ins with adjoining waterproofing, and other termination conditions.
 - 1. Include setting drawings showing layout, sizes, sections, profiles, and joint details of pedestal-supported concrete pavers.

721-003-12

- C. Samples: For each exposed product and for each color and texture specified, including the following products:
 - 1. 8-by-8-inch (200-by-200-mm) square of waterproofing and flashing sheet.
 - 2. 8-by-8-inch (200-by-200-mm) square of insulation.
 - 3. 4-by-4-inch (100-by-100-mm) square of drainage panel.

1.5 INFORMATIONAL SUBMITTALS

- A. Qualification Data: For Installer.
- B. Field quality-control reports.
- C. Sample Warranties: For special warranties.

1.6 QUALITY ASSURANCE

- A. Installer Qualifications: An entity that employs installers and supervisors who are trained and approved by waterproofing manufacturer.

1.7 FIELD CONDITIONS

- A. Environmental Limitations: Apply waterproofing within the range of ambient and substrate temperatures recommended by waterproofing manufacturer. Do not apply waterproofing to a damp or wet substrate.
 - 1. Do not apply waterproofing in snow, rain, fog, or mist.
- B. Maintain adequate ventilation during preparation and application of waterproofing materials.

1.8 WARRANTY

- A. Manufacturer's Warranty: Manufacturer's standard materials-only warranty in which manufacturer agrees to furnish replacement waterproofing material for waterproofing that does not comply with requirements or that fails to remain watertight within specified warranty period.
 - 1. Warranty Period: Five years from date of Substantial Completion.

721-003-12

PART 2 - PRODUCTS

2.1 MATERIALS, GENERAL

- A. Source Limitations for Waterproofing System: Obtain waterproofing materials, protection course, and molded-sheet drainage panels from single source from single manufacturer.

2.2 MODIFIED BITUMINOUS SHEET WATERPROOFING

- A. Modified Bituminous Sheet: Minimum 60-mil (1.5-mm) nominal thickness, self-adhering sheet consisting of 56 mils (1.4 mm) of rubberized asphalt laminated on one side to a 4-mil- (0.10-mm-) thick, polyethylene-film reinforcement, and with release liner on adhesive side.

1. Products: Subject to compliance with requirements, provide one of the following:
 - a. American Hydrotech, Inc; VM75.
 - b. Carlisle Coatings & Waterproofing Inc; CCW MiraDRI 860/861.
 - c. CETCO Building Materials Group, a subsidiary of AMCOL International Corp; Envirosheet.
 - d. Grace Construction Products; W.R. Grace & Co. -- Conn; Bituthene 4000.
 - e. Henry Company; Blueskin WP 100/200.
 - f. Meadows, W.R., Inc; SealTight Mel-Rol.
 - g. Nervastral, Inc; BITU-MEM.
 - h. Polyguard Products, Inc; Polyguard 650.
 - i. Protecto Wrap Company; PW 100/60.
 - j. Tamko Building Products, Inc; TW-60.
 - k. York Manufacturing, Inc; HydroGard.
2. Physical Properties:
 - a. Tensile Strength, Membrane: 250 psi (1.7 MPa) minimum; ASTM D 412, Die C, modified.
 - b. Ultimate Elongation: 300 percent minimum; ASTM D 412, Die C, modified.
 - c. Low-Temperature Flexibility: Pass at minus 20 deg F (minus 29 deg C); ASTM D 1970.
 - d. Crack Cycling: Unaffected after 100 cycles of 1/8-inch (3-mm) movement; ASTM C 836.
 - e. Puncture Resistance: 40 lbf (180 N) minimum; ASTM E 154.
 - f. Water Absorption: 0.2 percent weight-gain maximum after 48-hour immersion at 70 deg F (21 deg C); ASTM D 570.
 - g. Water Vapor Permeance: 0.05 perms (2.9 ng/Pa x s x sq.m) maximum; ASTM E 96/E 96M, Water Method.
 - h. Hydrostatic-Head Resistance: 200 feet (60 m) minimum; ASTM D 5385.
3. Sheet Strips: Self-adhering, rubberized-asphalt strips of same material and thickness as sheet waterproofing.

721-003-12

2.3 AUXILIARY MATERIALS

- A. General: Furnish auxiliary materials recommended by waterproofing manufacturer for intended use and compatible with sheet waterproofing.
 - 1. Furnish liquid-type auxiliary materials that comply with VOC limits of authorities having jurisdiction.
- B. Primer: Liquid primer recommended for substrate by sheet-waterproofing material manufacturer.
- C. Surface Conditioner: Liquid, waterborne surface conditioner recommended for substrate by sheet-waterproofing material manufacturer.
- D. Liquid Membrane: Elastomeric, two-component liquid, cold fluid applied, of trowel grade or low viscosity.
- E. Substrate Patching Membrane: Low-viscosity, two-component, modified asphalt coating.
- F. Metal Termination Bars: Aluminum bars, approximately 1 by 1/8 inch (25 by 3 mm) thick, predrilled at 9-inch (229-mm) centers.
- G. Protection Course: Extruded-polystyrene board insulation, unfaced, ASTM C 578, Type X, 1/2 inch (13 mm) thick.

2.4 MOLDED-SHEET DRAINAGE PANELS

- A. Molded-Sheet Drainage Panel: Comply with Section 33 46 00 "Subdrainage."
- B. Woven-Geotextile-Faced, Molded-Sheet Drainage Panel: Composite subsurface drainage panels consisting of a studded, nonbiodegradable, molded-plastic-sheet drainage core; with a woven-geotextile facing with an apparent opening size not exceeding No. 40 (0.425-mm) sieve laminated to one side of the core; and with a horizontal flow rate not less than 2.8 gpm per ft. (35 L/min. per m).
 - 1. Products: Subject to compliance with requirements, provide one of the following:
 - a. American Hydrotech, Inc; Hydrodrain 700.
 - b. Carlisle Coatings & Waterproofing Inc; CCW MiraDRAIN 9000.
 - c. Grace Construction Products; W.R. Grace & Co. -- Conn; Hydroduct 225.
 - d. Protecto Wrap Company; Protecto Drain 2000-H.

2.5 INSULATION

- A. Insulation, General: Comply with Section 07 21 00 "Thermal Insulation."

721-003-12

PART 3 - EXECUTION

3.1 EXAMINATION

- A. Examine substrates, areas, and conditions, with Installer present, for compliance with requirements and other conditions affecting performance of the waterproofing.
 - 1. Verify that concrete has cured and aged for minimum time period recommended in writing by waterproofing manufacturer.
 - 2. Verify that substrate is visibly dry and within the moisture limits recommended in writing by manufacturer. Test for capillary moisture by plastic sheet method according to ASTM D 4263.
 - 3. Verify that compacted subgrade is dry, smooth, sound, and ready to receive waterproofing sheet.
- B. Proceed with installation only after unsatisfactory conditions have been corrected.

3.2 SURFACE PREPARATION

- A. Clean, prepare, and treat substrates according to manufacturer's written instructions. Provide clean, dust-free, and dry substrates for waterproofing application.
- B. Mask off adjoining surfaces not receiving waterproofing to prevent spillage and overspray affecting other construction.
- C. Remove grease, oil, bitumen, form-release agents, paints, curing compounds, and other penetrating contaminants or film-forming coatings from concrete.
- D. Remove fins, ridges, mortar, and other projections and fill honeycomb, aggregate pockets, holes, and other voids.
- E. Prepare, fill, prime, and treat joints and cracks in substrates. Remove dust and dirt from joints and cracks according to ASTM D 4258.
 - 1. Install sheet strips of width according to manufacturer's written instructions and center over treated construction and contraction joints and cracks exceeding a width of 1/16 inch (1.6 mm).
- F. Bridge and cover isolation joints, expansion joints and discontinuous deck-to-wall and deck-to-deck joints with overlapping sheet strips of widths according to manufacturer's written instructions.
 - 1. Invert and loosely lay first sheet strip over center of joint. Firmly adhere second sheet strip to first and overlap to substrate.

721-003-12

- G. Corners: Prepare, prime, and treat inside and outside corners according to ASTM D 6135.
 - 1. Install membrane strips centered over vertical inside corners. Install 3/4-inch (19-mm) fillets of liquid membrane on horizontal inside corners and as follows:
 - a. At footing-to-wall intersections, extend liquid membrane in each direction from corner or install membrane strip centered over corner.
 - b. At plaza-deck-to-wall intersections, extend liquid membrane or sheet strips onto deck waterproofing and to finished height of sheet flashing.
- H. Prepare, treat, and seal vertical and horizontal surfaces at terminations and penetrations through waterproofing and at drains and protrusions according to ASTM D 6135.

3.3 MODIFIED BITUMINOUS SHEET-WATERPROOFING APPLICATION

- A. Install modified bituminous sheets according to waterproofing manufacturer's written instructions and recommendations in ASTM D 6135.
- B. Apply primer to substrates at required rate and allow it to dry. Limit priming to areas that will be covered by sheet waterproofing in same day. Reprime areas exposed for more than 24 hours.
- C. Apply and firmly adhere sheets over area to receive waterproofing. Accurately align sheets and maintain uniform 2-1/2-inch- (64-mm-) minimum lap widths and end laps. Overlap and seal seams, and stagger end laps to ensure watertight installation.
 - 1. When ambient and substrate temperatures range between 25 and 40 deg F (minus 4 and plus 5 deg C), install self-adhering, modified bituminous sheets produced for low-temperature application. Do not use low-temperature sheets if ambient or substrate temperature is higher than 60 deg F (16 deg C).
- D. Two-Ply Application: Install sheets to form a membrane with lap widths not less than 50 percent of sheet widths, to provide a minimum of two thicknesses of sheet membrane over areas to receive waterproofing.
- E. Horizontal Application: Apply sheets from low to high points of decks to ensure that laps shed water.
- F. Apply continuous sheets over already-installed sheet strips, bridging substrate cracks, construction, and contraction joints.
- G. Seal edges of sheet-waterproofing terminations with mastic.
- H. Install sheet-waterproofing and auxiliary materials to tie into adjacent waterproofing.
- I. Repair tears, voids, and lapped seams in waterproofing not complying with requirements. Slit and flatten fishmouths and blisters. Patch with sheet waterproofing extending 6 inches (150 mm) beyond repaired areas in all directions.

721-003-12

- J. Immediately install protection course with butted joints over waterproofing membrane.
 - 1. Molded-sheet drainage panels may be used in place of a separate protection course for vertical applications when approved by waterproofing manufacturer and installed immediately.

3.4 MOLDED-SHEET DRAINAGE-PANEL INSTALLATION

- A. Place and secure molded-sheet drainage panels, with geotextile facing away from wall or deck substrate, according to manufacturer's written instructions. Use adhesives or other methods that do not penetrate waterproofing. Lap edges and ends of geotextile to maintain continuity. Protect installed molded-sheet drainage panels during subsequent construction.
 - 1. For vertical applications, install protection course before installing drainage panels.

3.5 INSULATION INSTALLATION

- A. Install one or more layers of board insulation to achieve required thickness over waterproofed surfaces. Cut and fit to within 3/4 inch (19 mm) of projections and penetrations.
- B. On vertical surfaces, set insulation units in adhesive or tape applied according to manufacturer's written instructions.
- C. On horizontal surfaces, loosely lay insulation units according to manufacturer's written instructions. Stagger end joints and tightly abut insulation units.

3.6 FIELD QUALITY CONTROL

- A. Engage a site representative qualified by waterproofing membrane manufacturer to inspect substrate conditions, surface preparation, membrane application, flashings, protection, and drainage components, and to furnish daily reports to Architect.
- B. Flood Testing: Flood test each deck area for leaks, according to recommendations in ASTM D 5957, after completing waterproofing but before overlying construction is placed. Install temporary containment assemblies, plug or dam drains, and flood with potable water.
 - 1. Flood to an average depth of 2-1/2 inches (64 mm) with a minimum depth of 1 inch (25 mm) and not exceeding a depth of 4 inches (100 mm). Maintain 2 inches (51 mm) of clearance from top of sheet flashings.
 - 2. Flood each area for 24 hours.
 - 3. After flood testing, repair leaks, repeat flood tests, and make further repairs until waterproofing installation is watertight.
- C. Engage an independent testing agency to observe flood testing and examine underside of decks and terminations for evidence of leaks during flood testing.

721-003-12

- D. Prepare test and inspection reports.

3.7 PROTECTION, REPAIR, AND CLEANING

- A. Do not permit foot or vehicular traffic on unprotected membrane.
- B. Protect waterproofing from damage and wear during remainder of construction period.
- C. Protect installed board insulation from damage due to UV light, harmful weather exposures, physical abuse, and other causes. Provide temporary coverings where insulation is subject to abuse and cannot be concealed and protected by permanent construction immediately after installation.
- D. Correct deficiencies in or remove waterproofing that does not comply with requirements; repair substrates, reapply waterproofing, and repair sheet flashings.
- E. Clean spillage and soiling from adjacent construction using cleaning agents and procedures recommended by manufacturer of affected construction.

END OF SECTION 07 13 26

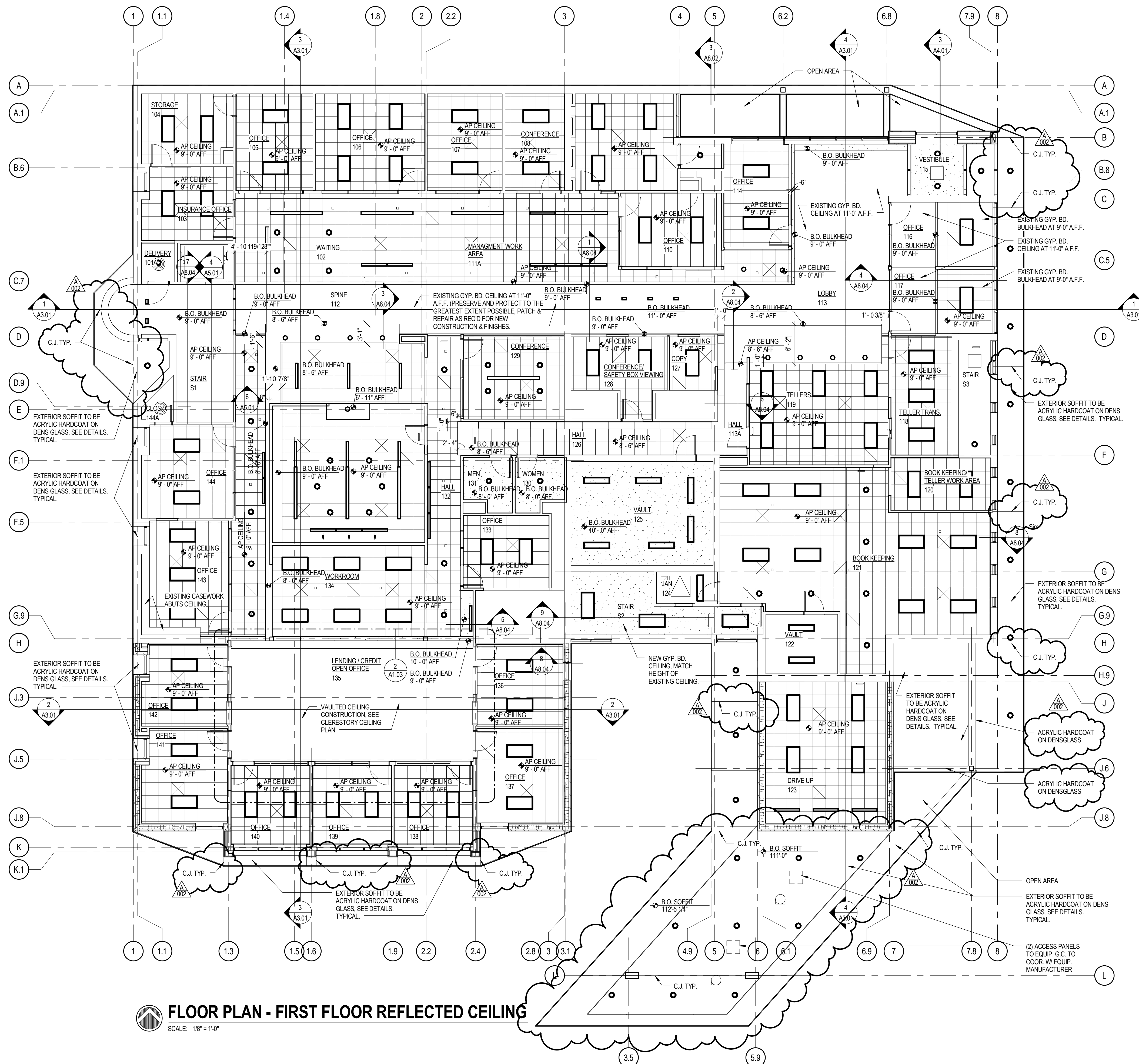

RCP GENERAL NOTES:

1. NEW CEILINGS IN EXISTING BUILDING SHALL BE INSTALLED AT EXISTING HEIGHT, FIELD VERIFY PRIOR TO DEMOLITION.
2. GPDW BULKHEADS SHALL BE FRAMED WITH 3/8" STEEL STUDS @ 16" O.C. AND 5/8" TYPE 'X' GPDW TO 6" ABOVE FINISH CEILING. BRACE AS REQUIRED.
3. LIGHTING FIXTURES AND MECHANICAL DIFFUSERS / GRILLES ARE SHOWN FOR REFERENCE ONLY. SEE ELECTRICAL AND MECHANICAL DRAWINGS FOR EXACT LOCATIONS.
4. ELEVATION TAGS ARE IN REFERENCE TO ARCHITECTURAL ELEVATIONS.
5. SEE FINISH SHEETS FOR PAINT.
6. PROVIDE ACCESS PANELS AS REQUIRED IN HARD LID CEILINGS. COORDINATE WITH MECHANICAL AND ELECTRICAL CONTRACTORS.

REFLECTED CEILING PLAN LEGEND

- OPEN / EXPOSED TO STRUCTURE ABOVE
- 2 x 2 GRID & ACOUSTIC CEILING TILE
- GYPSUM BOARD / PLASTER FINISHED CEILING
- SUSPENDED PC PLASTER CEILING
- 14" LIGHT FIXTURE (SEE ELECTRICAL)
- 24" LIGHT FIXTURE (SEE ELECTRICAL)
- PENDANT LIGHT FIXTURE (SEE ELECTRICAL)
- CEILING MOUNTED EXT LIGHT (SEE ELECTRIC)
- RECESSED DOWNLIGHT (SEE ELECTRIC)
- SPEAKER (SEE ELECTRICAL)
- RETURN AIR GRILL (SEE MECHANICAL)
- MECHANICAL DIFFUSER (SEE MECHANICAL)
- FIRE SPRINKLER HEAD (SEE MECHANICAL)

FLOOR PLAN - FIRST FLOOR REFLECTED CEILING
 SCALE: 1/8" = 1'-0"

**Jones National Bank
 Remodel and Addition**
 Seward, NE

TCEP No.: 721-003-12
 February 18, 2013

First Floor Reflected
 Ceiling Plan

A1.05

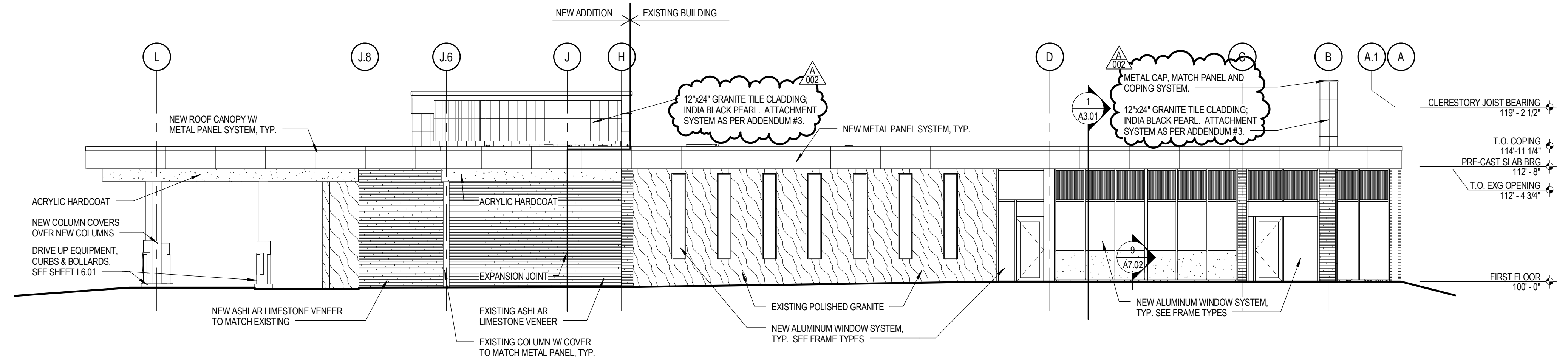

1 East Elevation

SCALE: 1/8" = 1'-0"

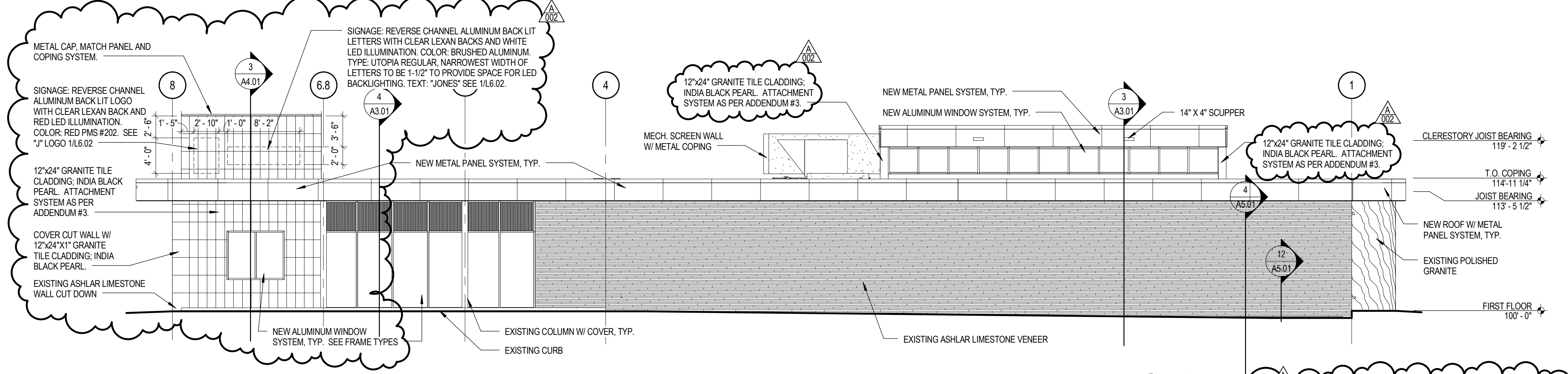

2 North Elevation

SCALE: 1/8" = 1'-0"

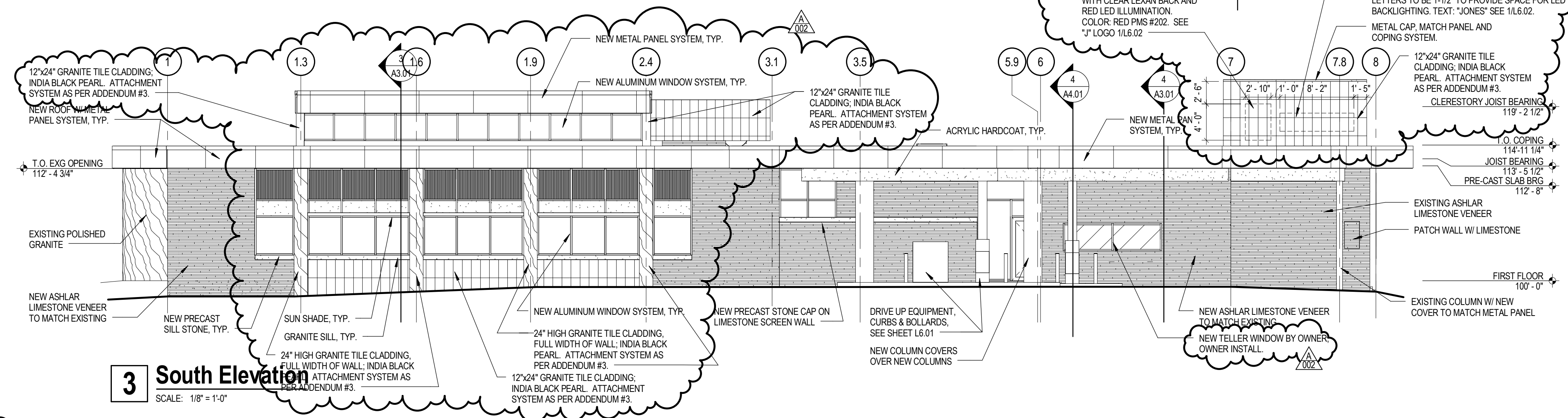

3 South Elevation

SCALE: 1/8" = 1'-0"

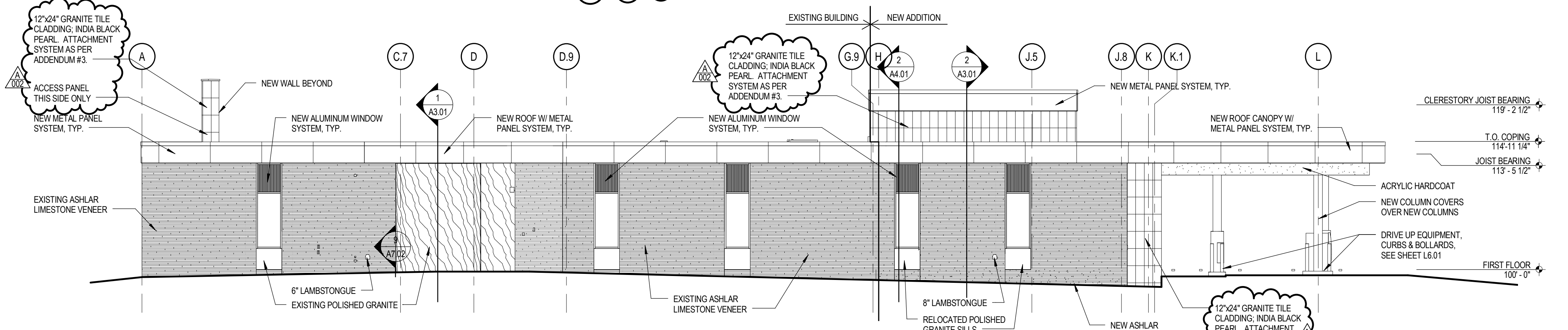

4 West Elevation

SCALE: 1/8" = 1'-0"

SHEET HISTORY:

ISSUED	02-18-2013	AS PER CONSTRUCTION DOCUMENTS
A - 002	03-15-2013	As per Addendum A-002

**Jones National Bank
 Remodel and Addition**
 Seward, NE

TCEP No.: 721-003-12
 February 18, 2013

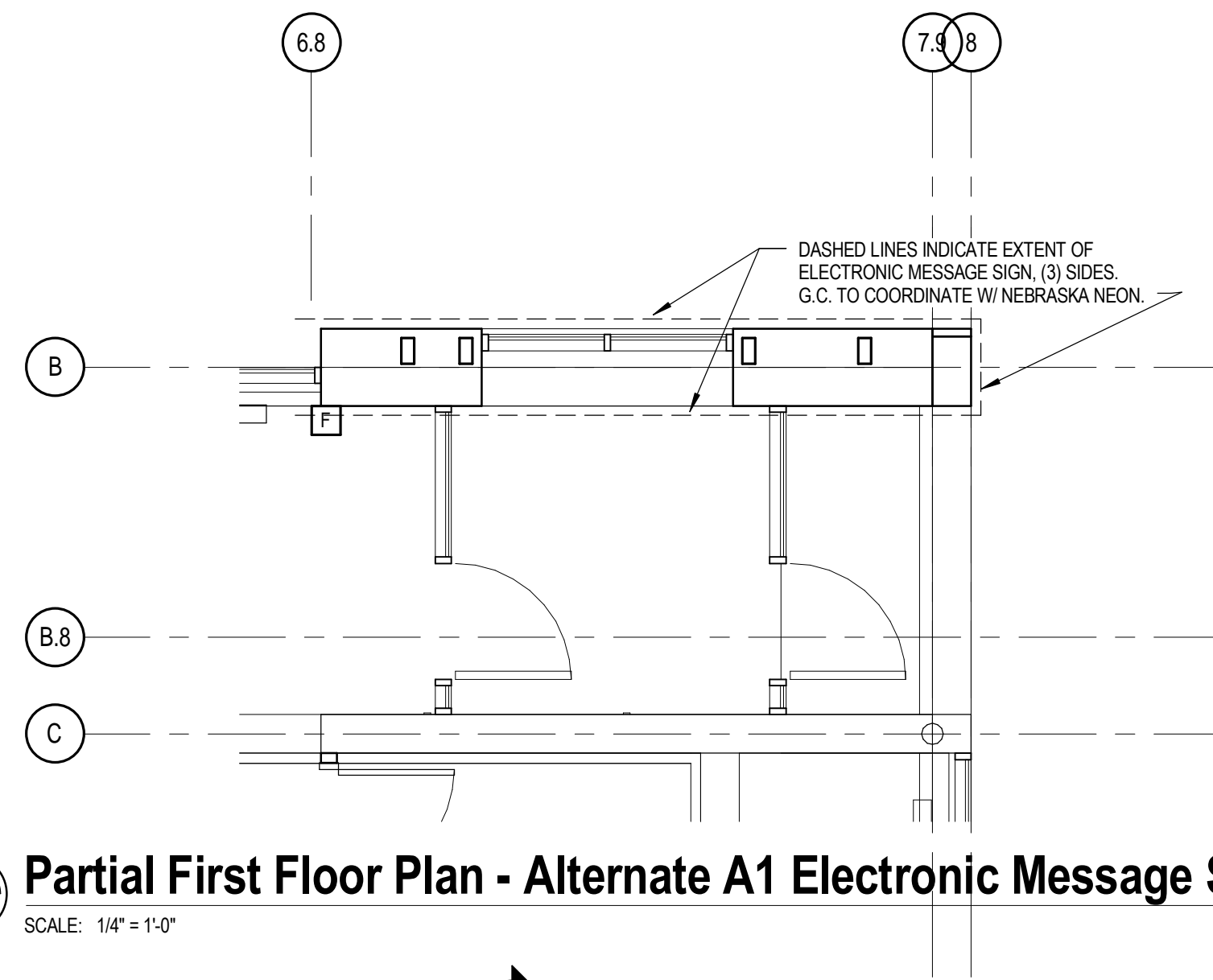

Partial First Floor Plan - Alternate A1 Electronic Message Sign
SCALE: 1/4" = 1'-0"

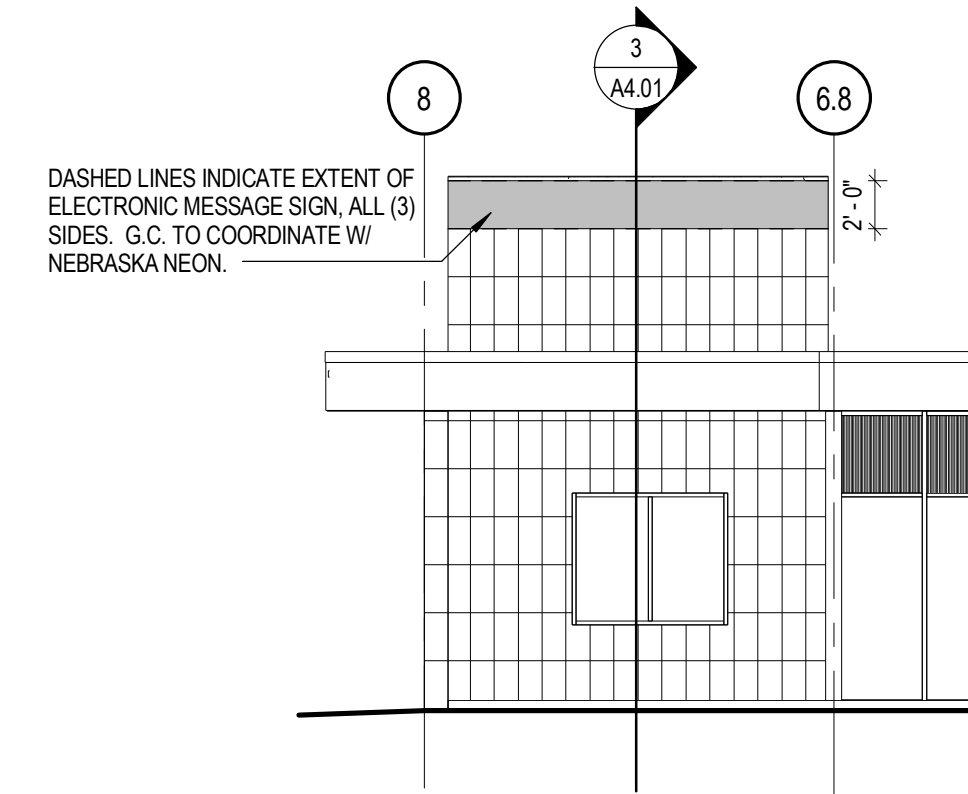

1 North Elevation - Alternate A1 Electronic Message Sign
SCALE: 1/8" = 1'-0"

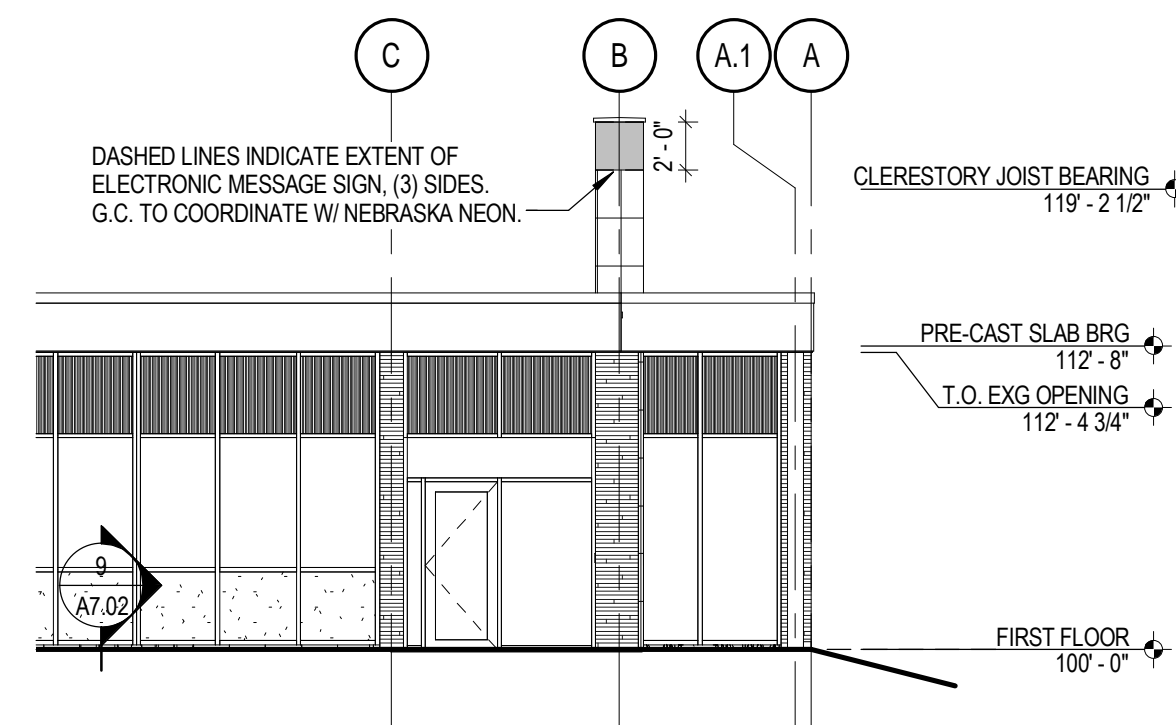

2 Partial East Elevation - Alternate A1 Electronic Message Sign
SCALE: 1/8" = 1'-0"

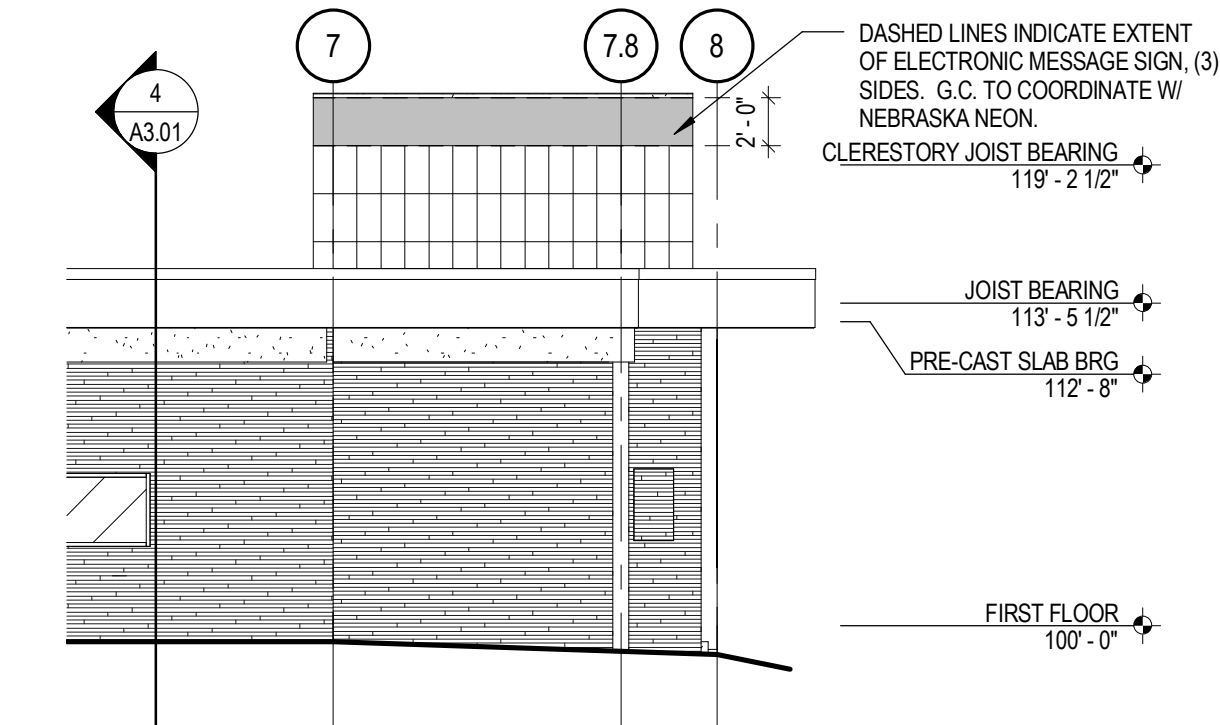

3 South Elevation - Alterate A1 Electronic Message Sign
SCALE: 1/8" = 1'-0"

**Jones National Bank
Remodel and Addition**
Seward, NE

TCEP No.: 721-003-12
February 18, 2013

Signage Wall - Alternate
A1

A2.02

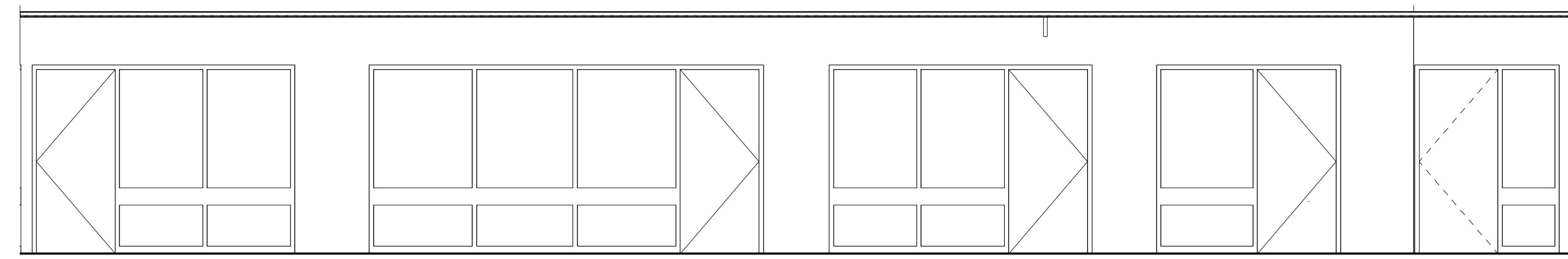

1 INTERIOR ELEVATION - Management
 SCALE: 1/4" = 1'-0"

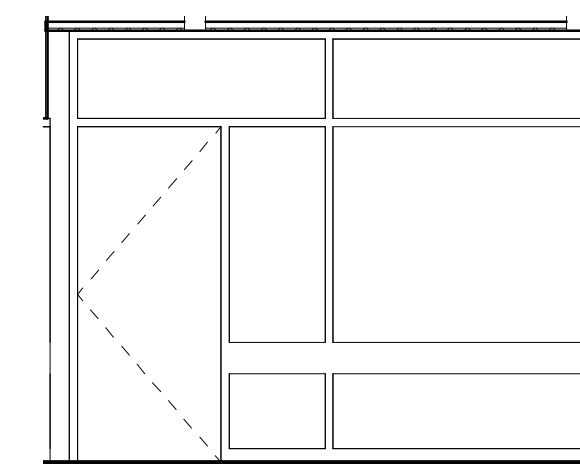

2 INTERIOR ELEVATION - Management
 SCALE: 1/4" = 1'-0"

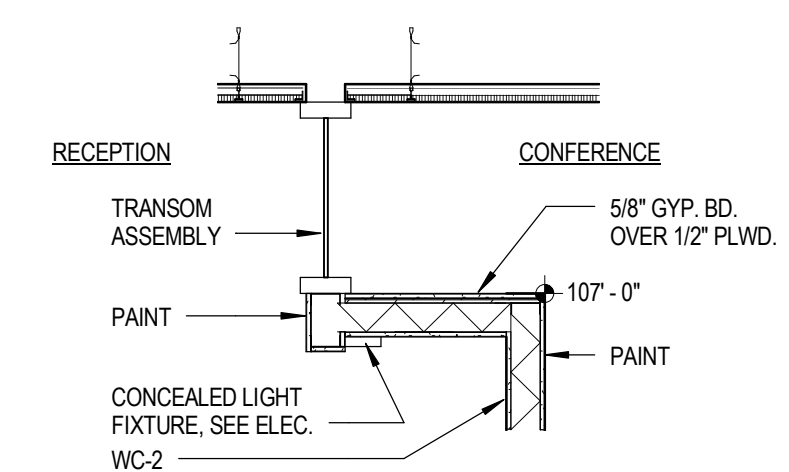

15 SECTION - Reception to Boardroom
 SCALE: 1/2" = 1'-0"

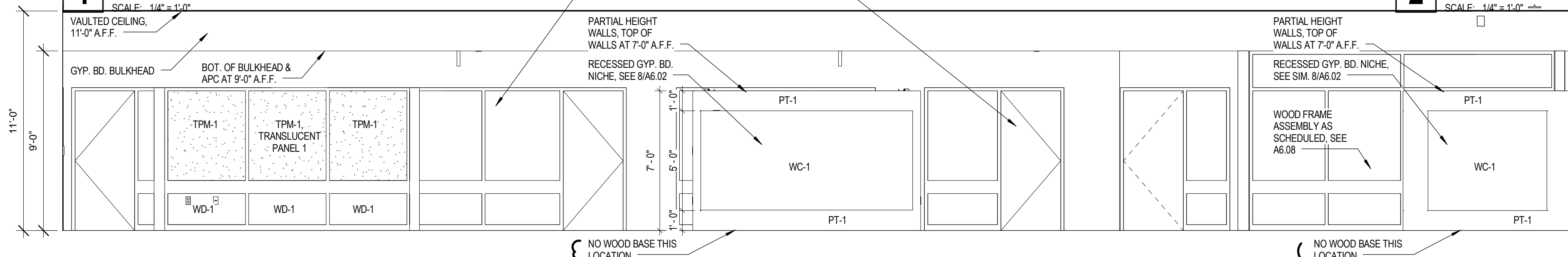

3 INTERIOR ELEVATION - Management Waiting Area
 SCALE: 1/4" = 1'-0"

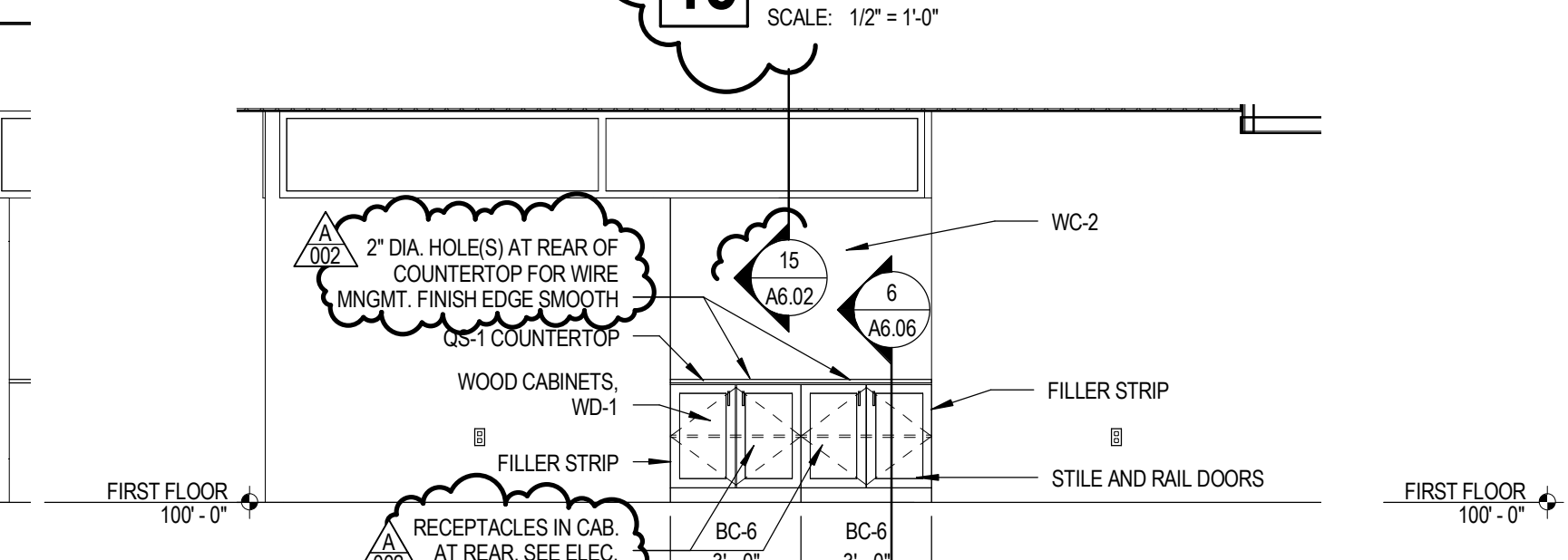

4 INTERIOR ELEVATION - Reception
 SCALE: 1/4" = 1'-0"

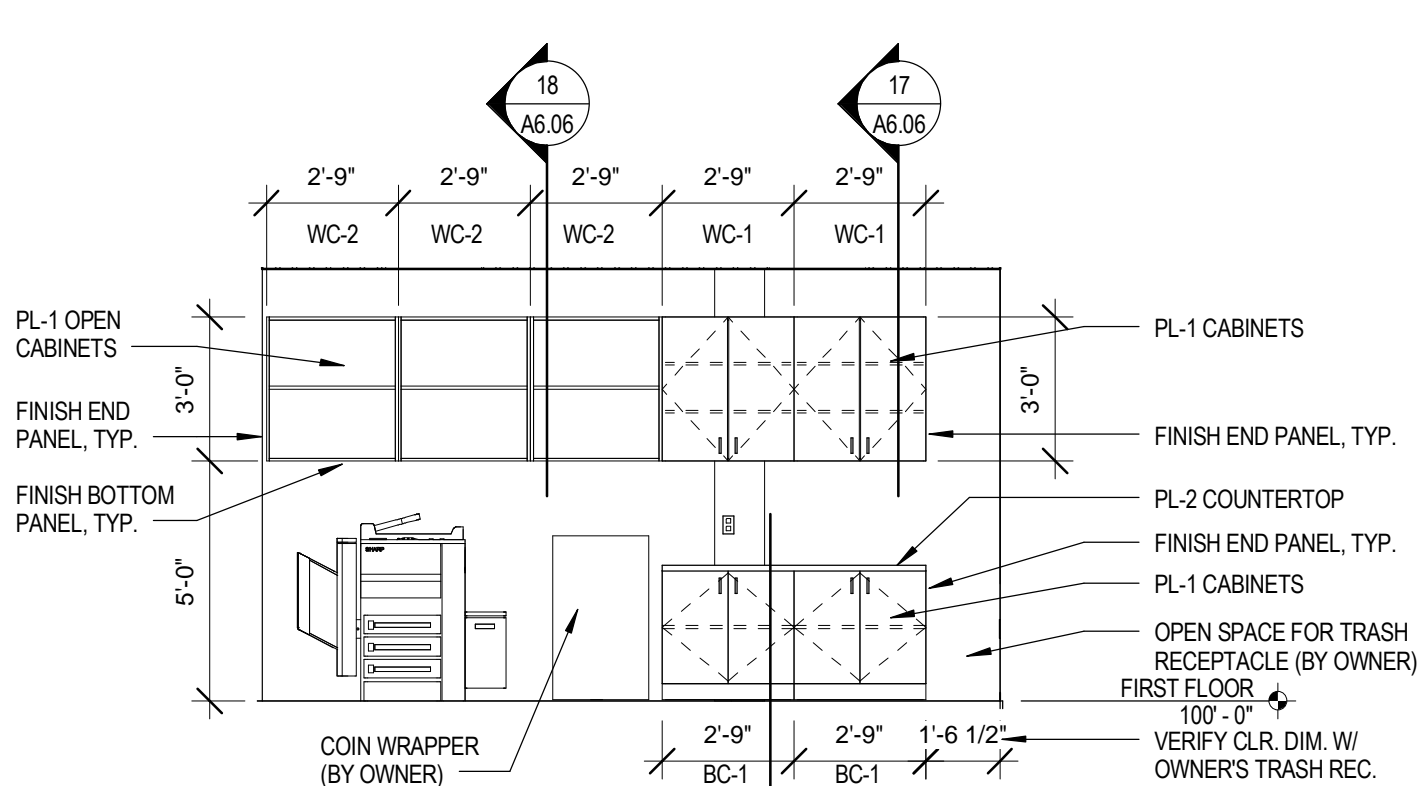

5 INTERIOR ELEVATION - Work Area
 SCALE: 1/4" = 1'-0"

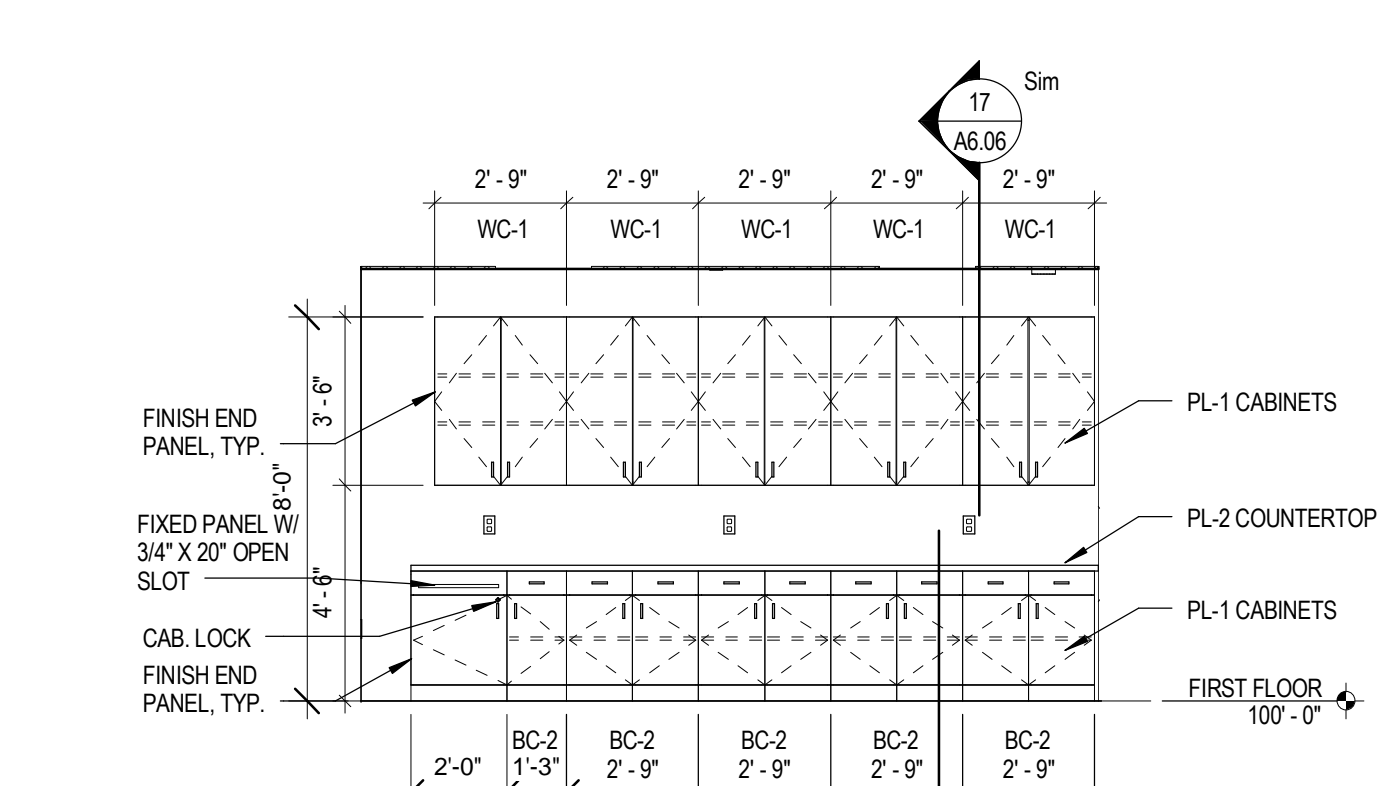

6 INTERIOR ELEVATION - Work Area
 SCALE: 1/4" = 1'-0"

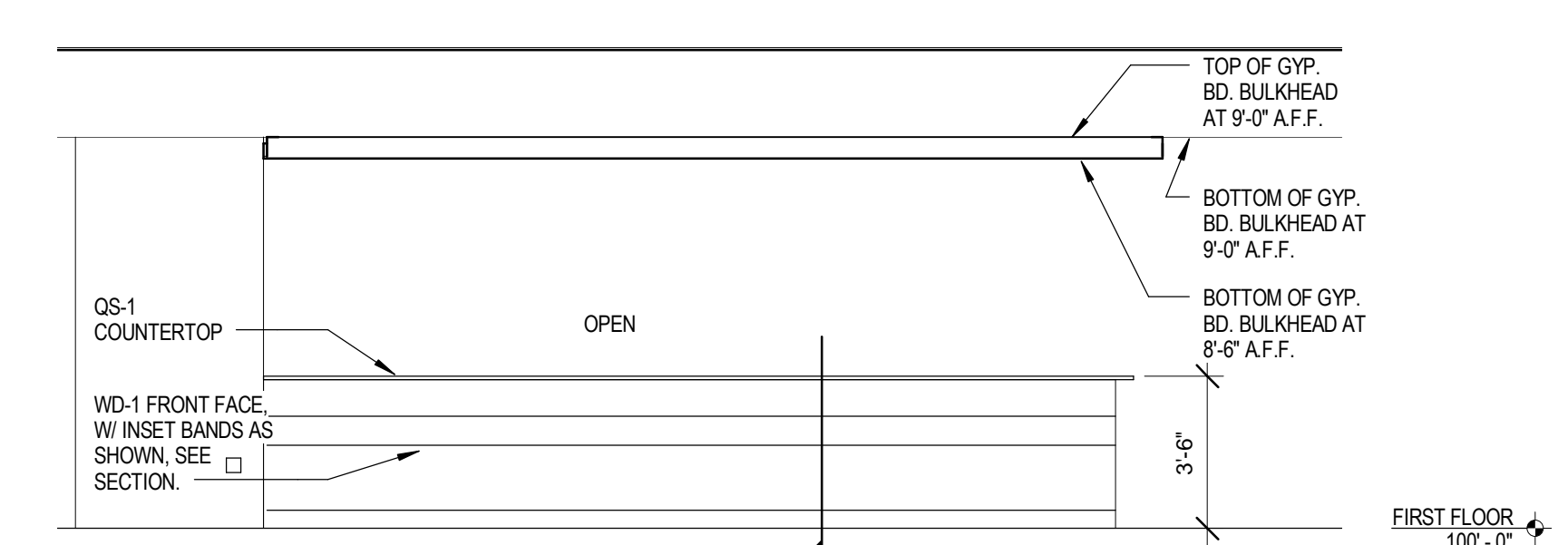

7 INT ELEV - Reception
 SCALE: 1/4" = 1'-0"

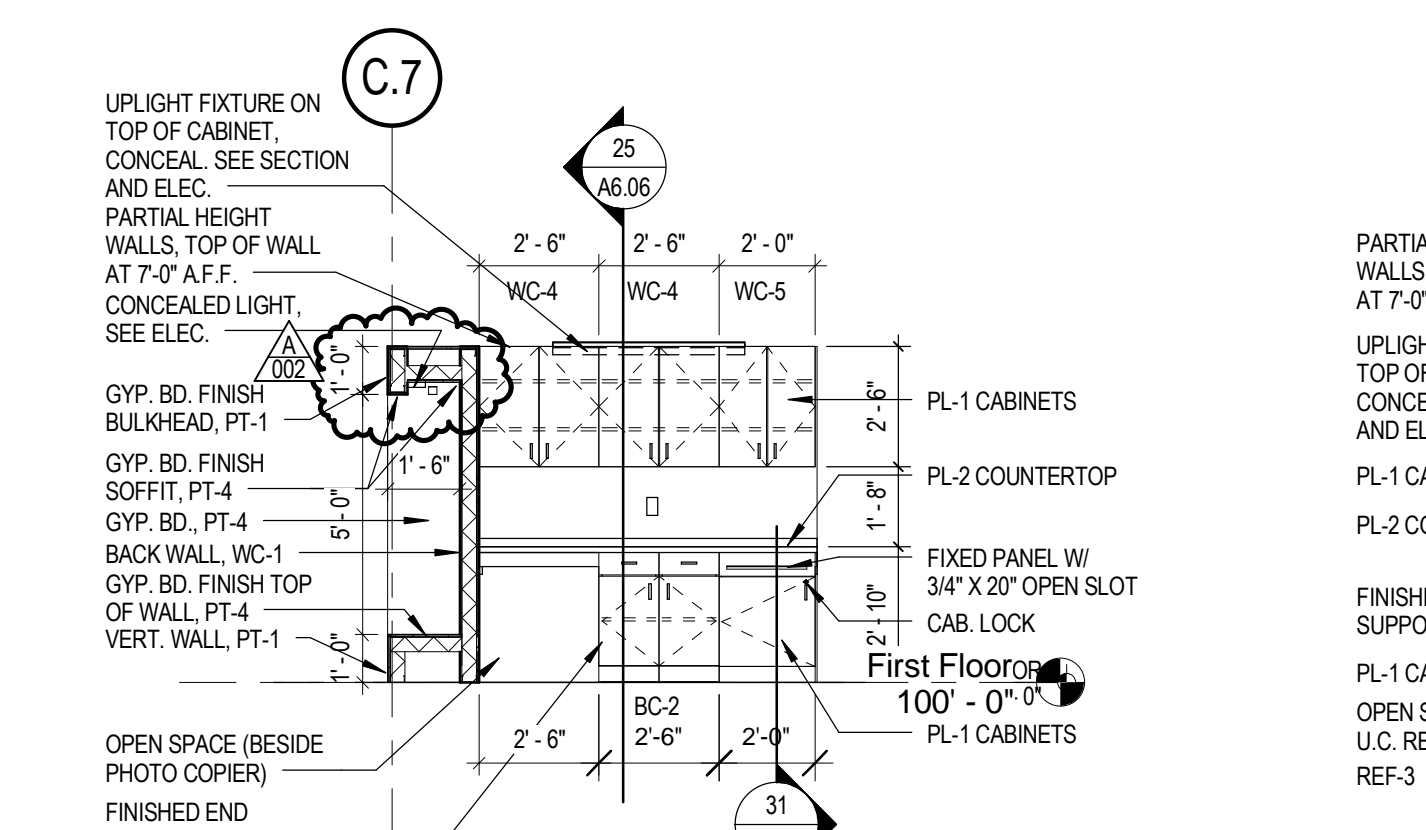

8 INTERIOR ELEV - Work Area
 SCALE: 1/4" = 1'-0"

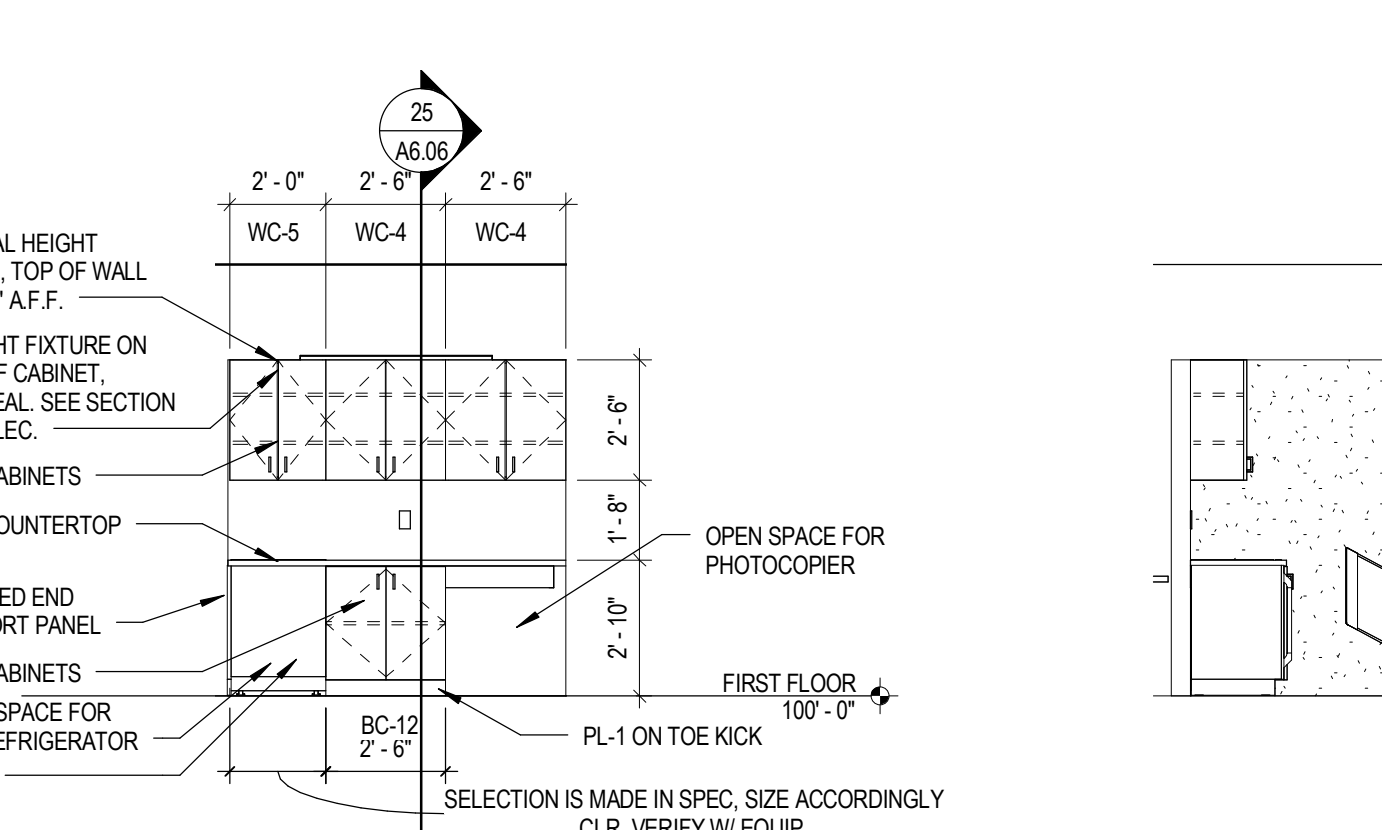

9 INTERIOR ELEV - Work Area
 SCALE: 1/4" = 1'-0"

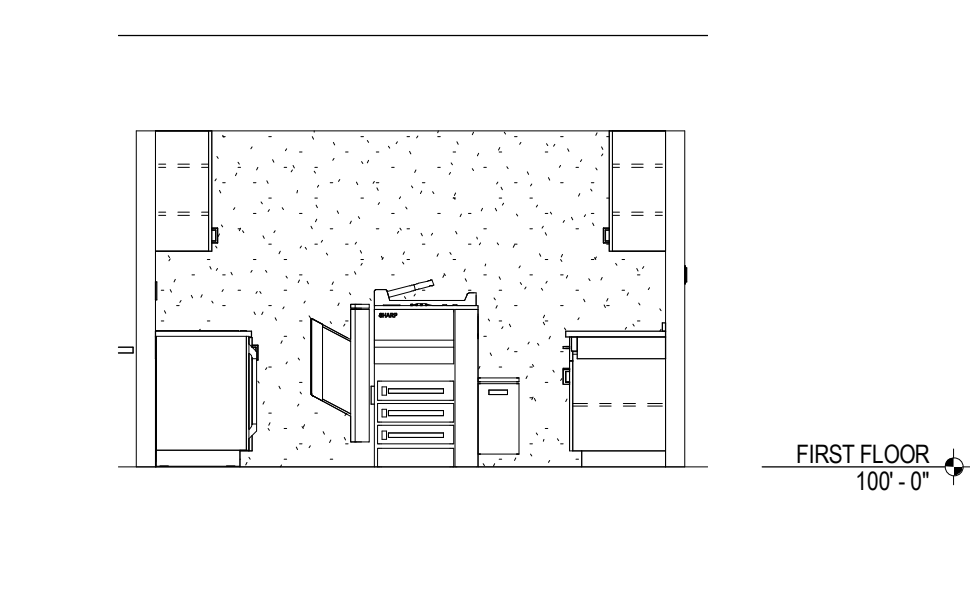

10 INTERIOR ELEV - Work Area
 SCALE: 1/4" = 1'-0"

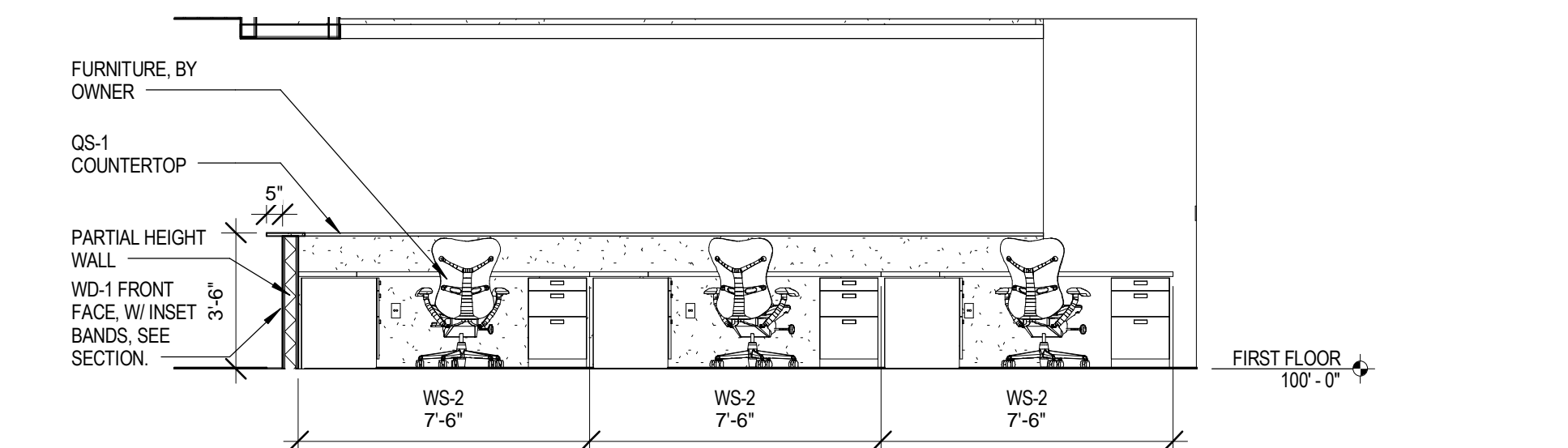

11 INTERIOR ELEVATION - Reception
 SCALE: 1/4" = 1'-0"

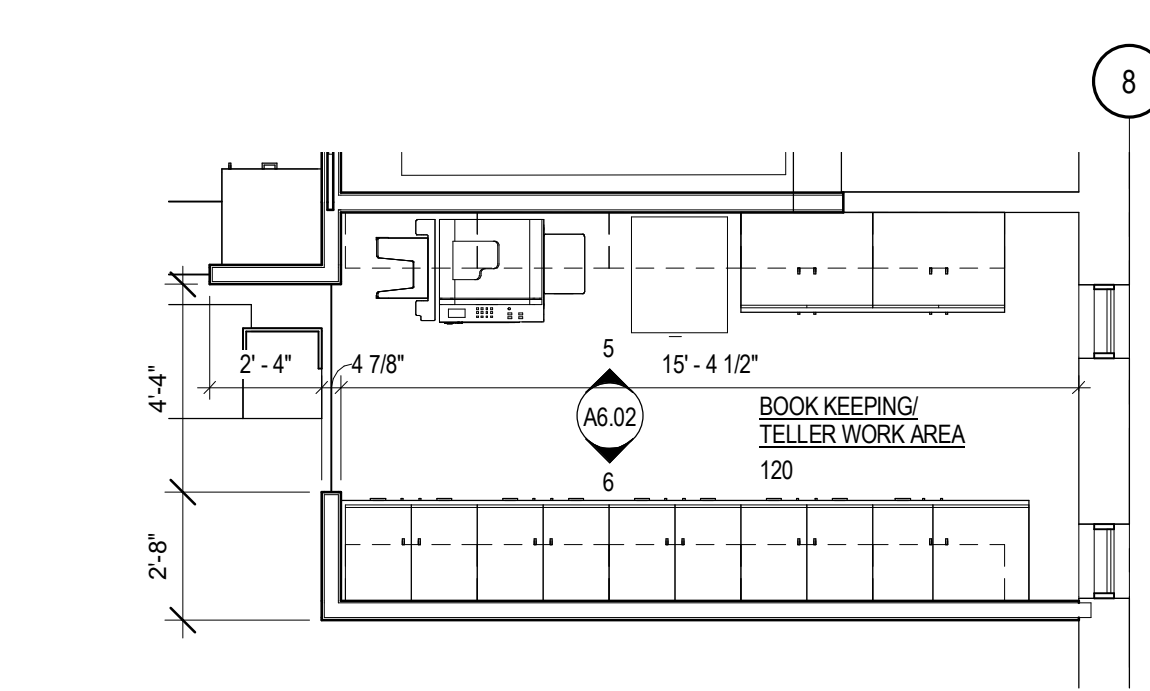

12 ENLARGED FLOOR PLAN - Work Area
 SCALE: 1/4" = 1'-0"

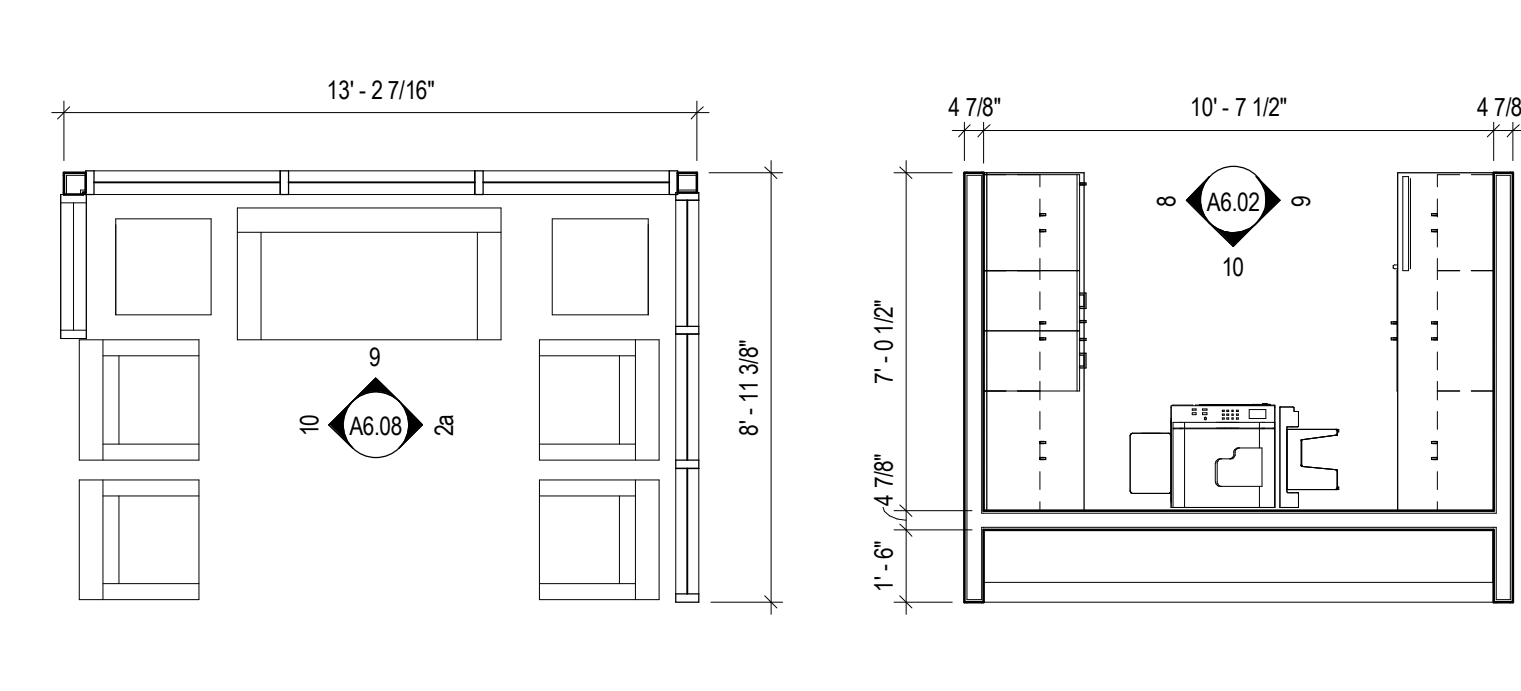

13 ENLARGED FLOOR PLAN - Management Waiting / Work Area
 SCALE: 1/4" = 1'-0"

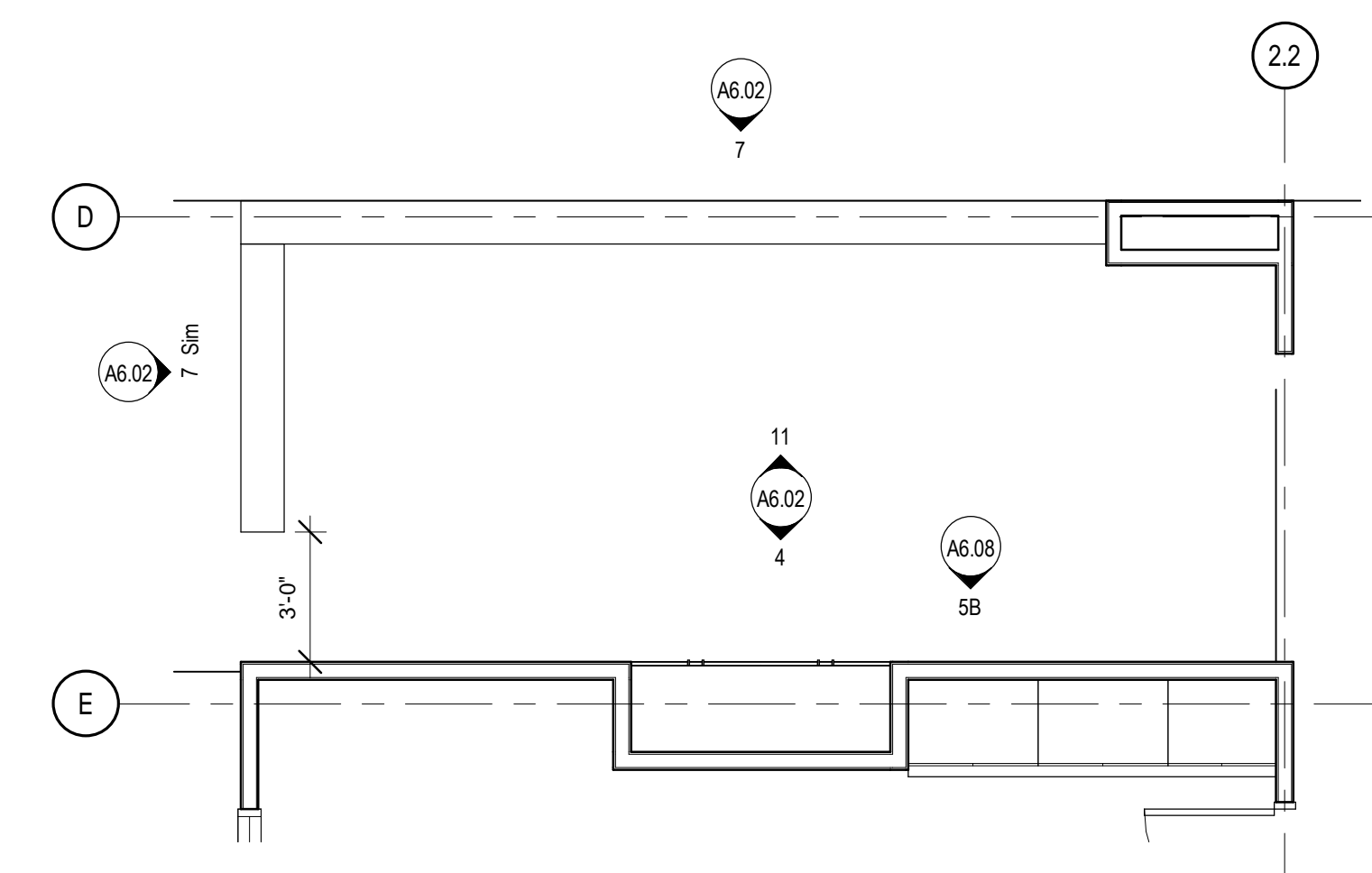

14 ENLARGED FLOOR PLAN - Conference / Private / Copy
 SCALE: 1/4" = 1'-0"

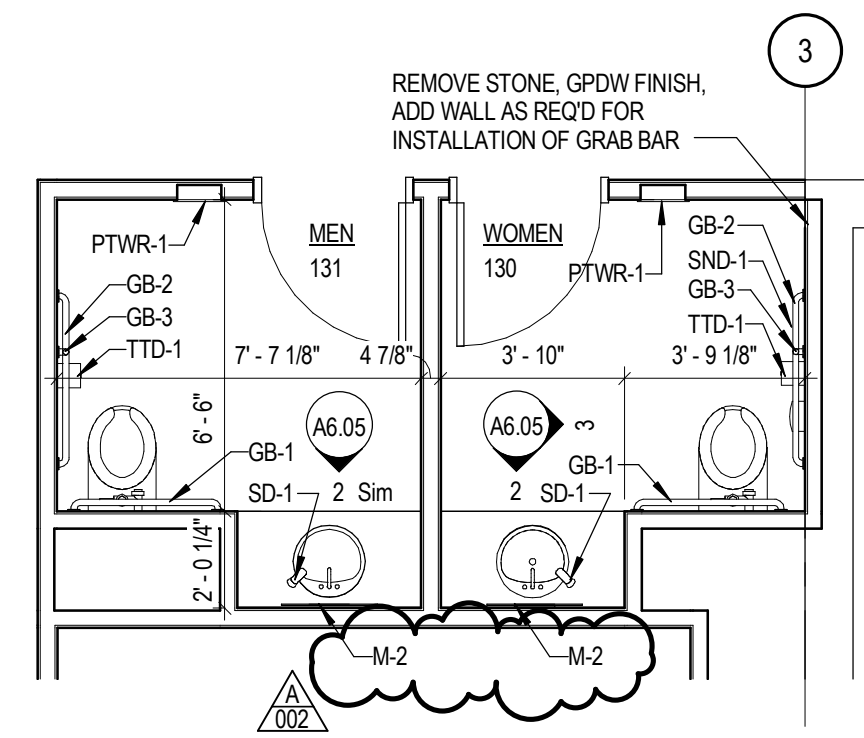

1 ENLARGED FLOOR PLAN - Toilet
 SCALE: 1/4" = 1'-0"

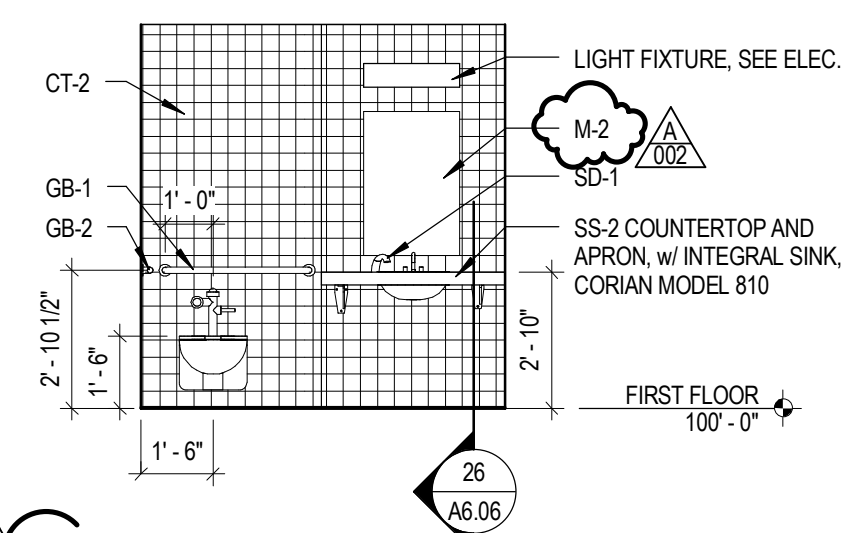

2 INTERIOR ELEVATION - Toilet
 SCALE: 1/4" = 1'-0"

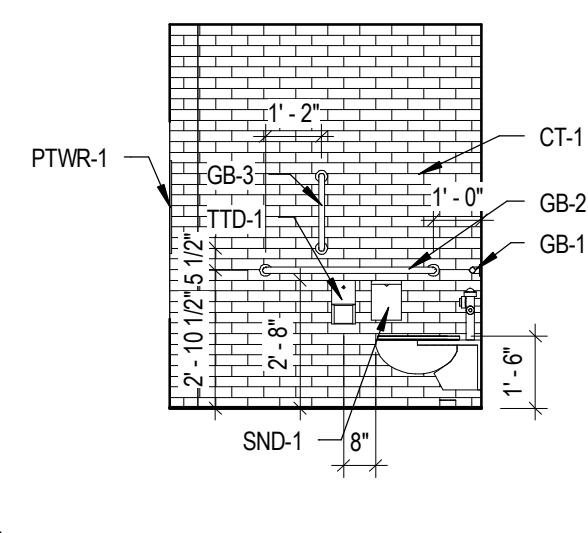

3 INTERIOR ELEVATION - Toilet
 SCALE: 1/4" = 1'-0"

TAG	DESCRIPTION	MANUFACTURER	MODEL	MOUNTING HEIGHT	FURNISHED / INSTALLED
GB-1	GRAB BAR	BOBRICK	B-5806 x 36	34 1/2" AFF	CONTRACTOR FURNISHED & INSTALLED
GB-2	GRAB BAR	BOBRICK	B-5806 x 48	34 1/2" AFF	CONTRACTOR FURNISHED & INSTALLED
GB-3	GRAB BAR	BOBRICK	B-6806 x 18	40" AFF TO B.O. GRAB BAR	CONTRACTOR FURNISHED & INSTALLED
M-1	MIRROR	BOBRICK	B-2908 8436	40" B.O. REFLECTED SURFACE	CONTRACTOR FURNISHED & INSTALLED
M-2	MIRROR	BOBRICK	B-290 2436	40" B.O. REFLECTED SURFACE	CONTRACTOR FURNISHED & INSTALLED
PTWR-1	PAPER TOWEL WASTE RECEPTACLE	BOBRICK	B-43944	61 1/4" AFF	CONTRACTOR FURNISHED & INSTALLED
SD-1	SOAP DISPENSER	BOBRICK	B-8221	COUNTER MOUNTED	CONTRACTOR FURNISHED & INSTALLED
SND-1	SANITARY NAPKIN DISPOSAL	BOBRICK	B-270	30" T.O. UNIT	CONTRACTOR FURNISHED & INSTALLED
TTD-1	TOILET TISSUE DISPENSER	BOBRICK	B-4288	30" T.O. UNIT	CONTRACTOR FURNISHED & INSTALLED

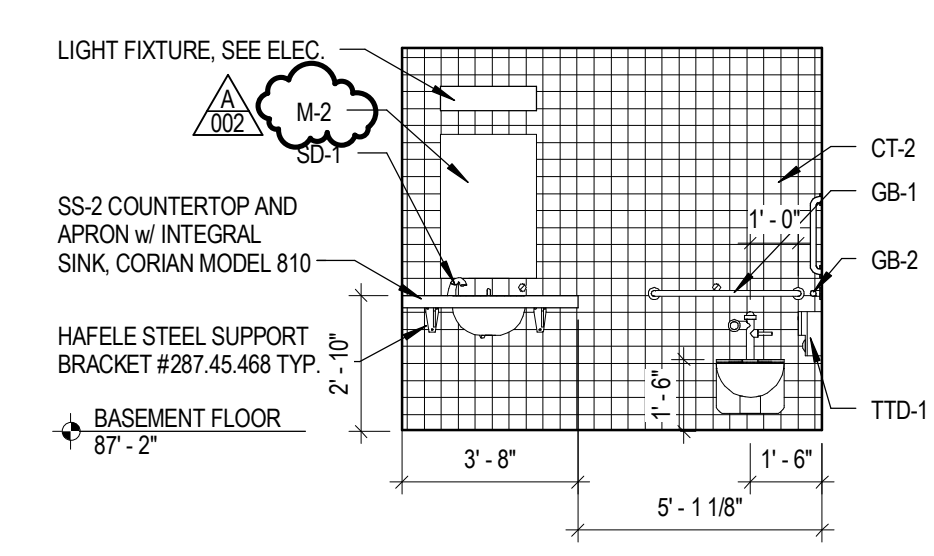

4 INTERIOR ELEVATION - Women
 SCALE: 1/4" = 1'-0"

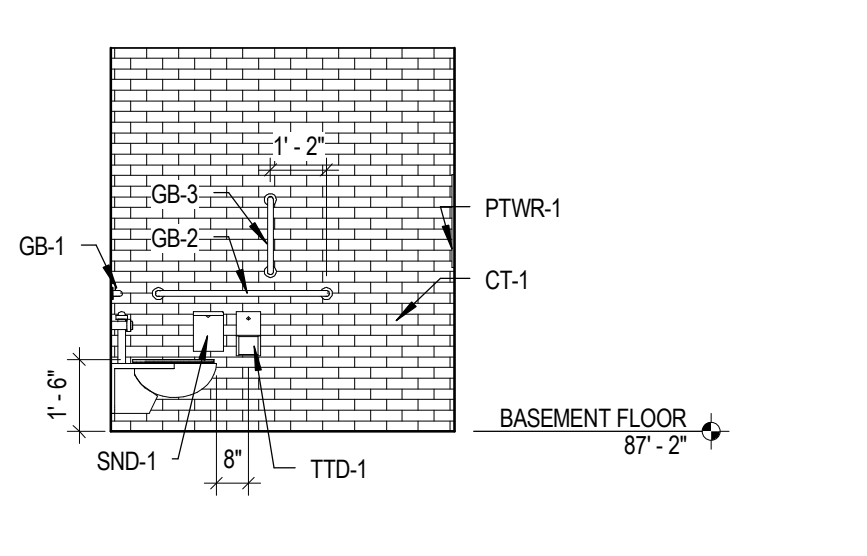

5 ENLARGED FLOOR PLAN - Women
 SCALE: 1/4" = 1'-0"

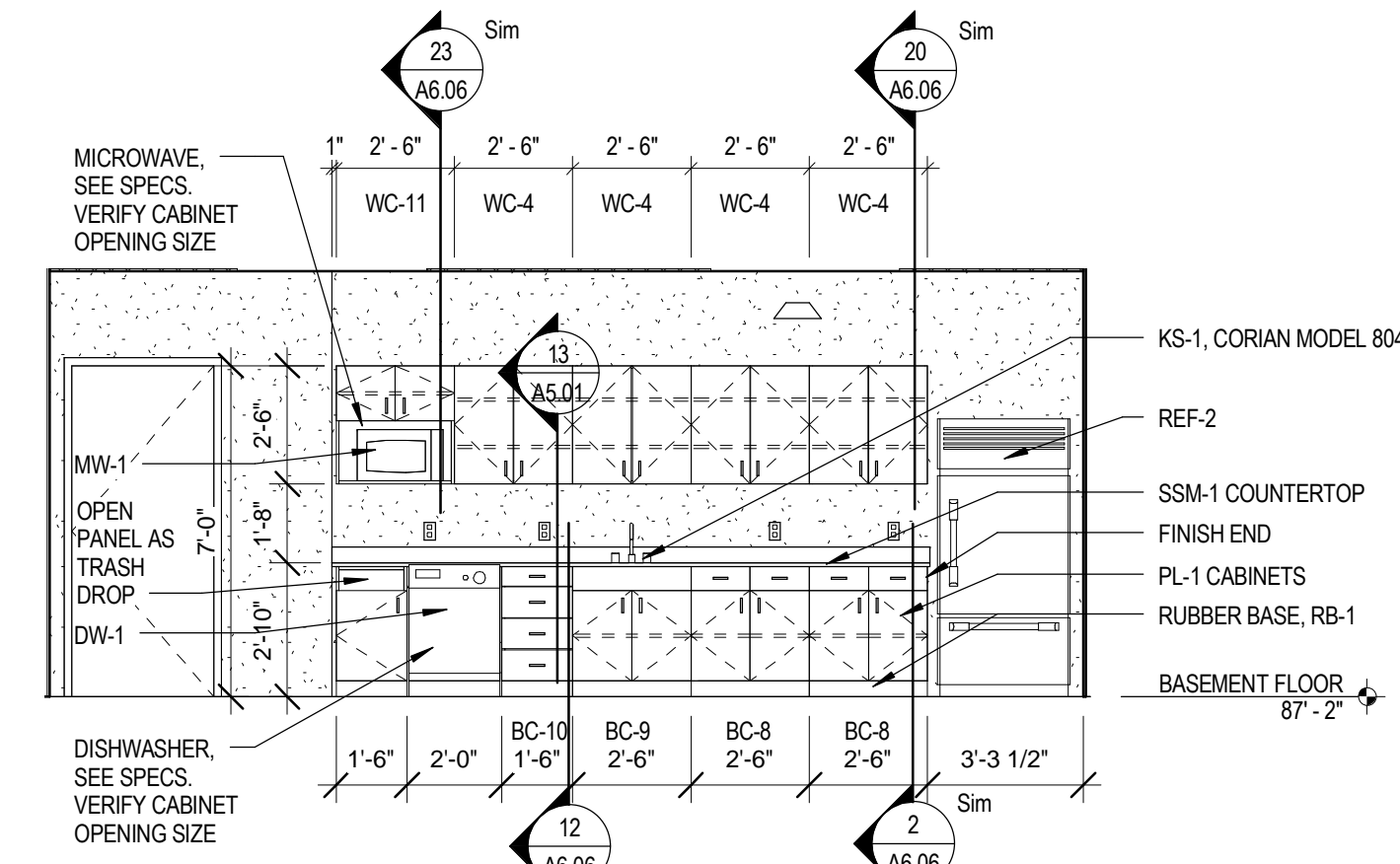

6 INTERIOR ELEVATION - Lounge
 SCALE: 1/4" = 1'-0"

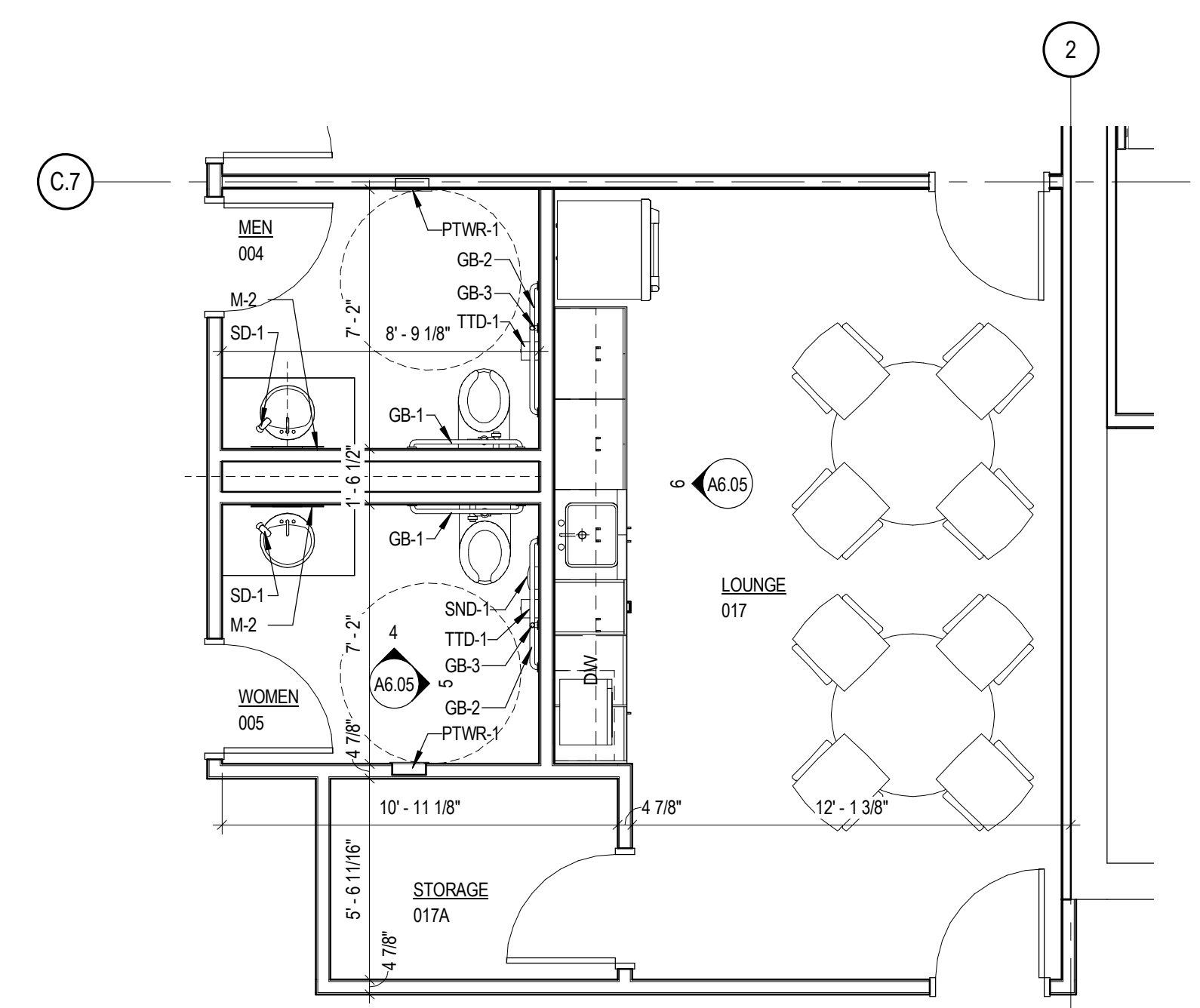

7 ENLARGED FLOOR PLAN - Restrooms / Lounge
 SCALE: 1/4" = 1'-0"

SHEET HISTORY:
 ISSUED 02-18-2013 AS PER CONSTRUCTION DOCUMENTS
 A - 001 03-12-2013 As per Addendum A-01
 A - 002 03-15-2013 As per Addendum A-02

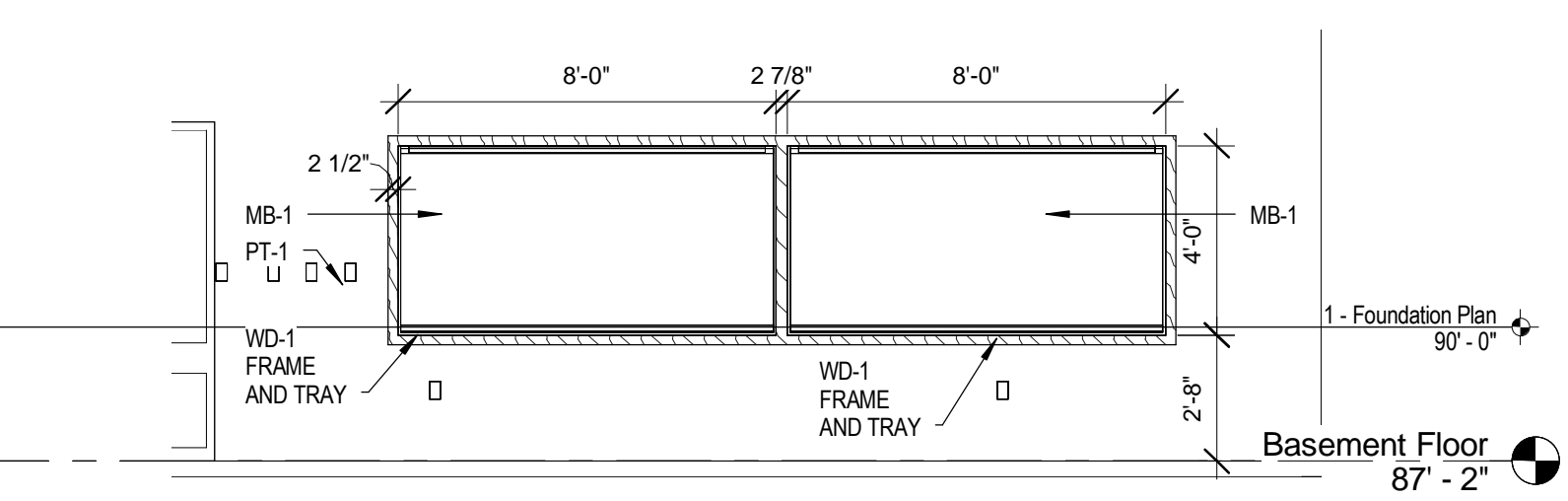

8 INT ELEV - Training West Wall
 SCALE: 1/4" = 1'-0"

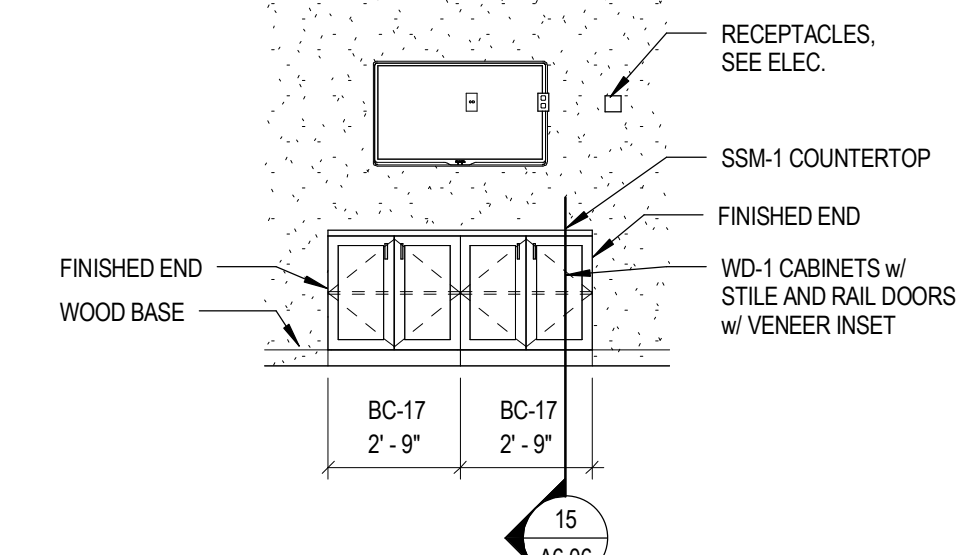

9 INT ELEV - Training North Wall
 SCALE: 1/4" = 1'-0"

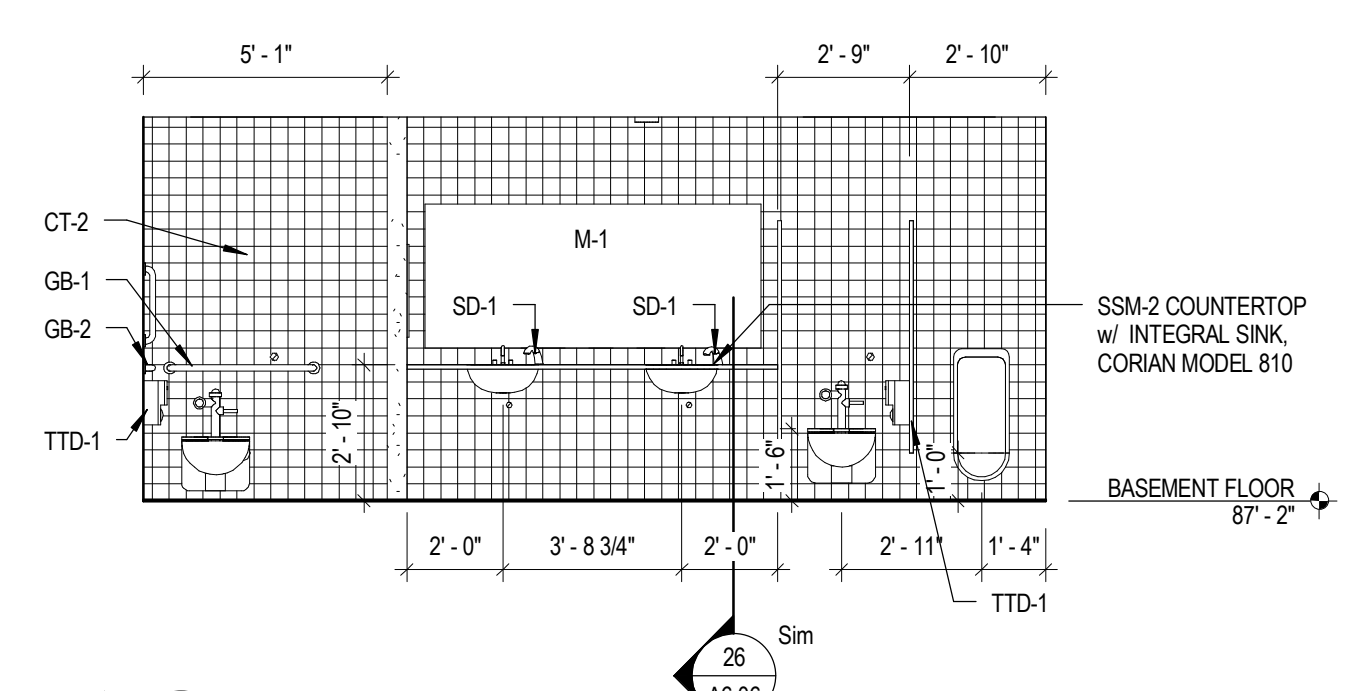

10 INTERIOR ELEVATION - Mens
 SCALE: 1/4" = 1'-0"

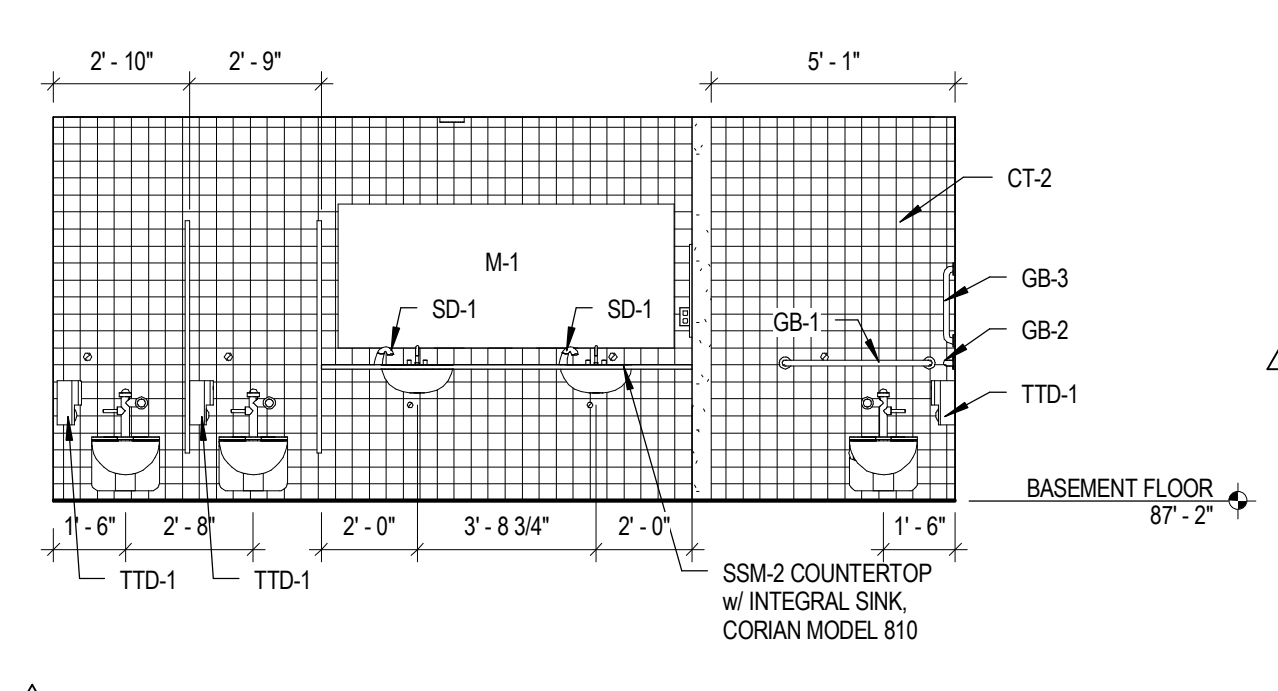

11 INTERIOR ELEVATION - Womens
 SCALE: 1/4" = 1'-0"

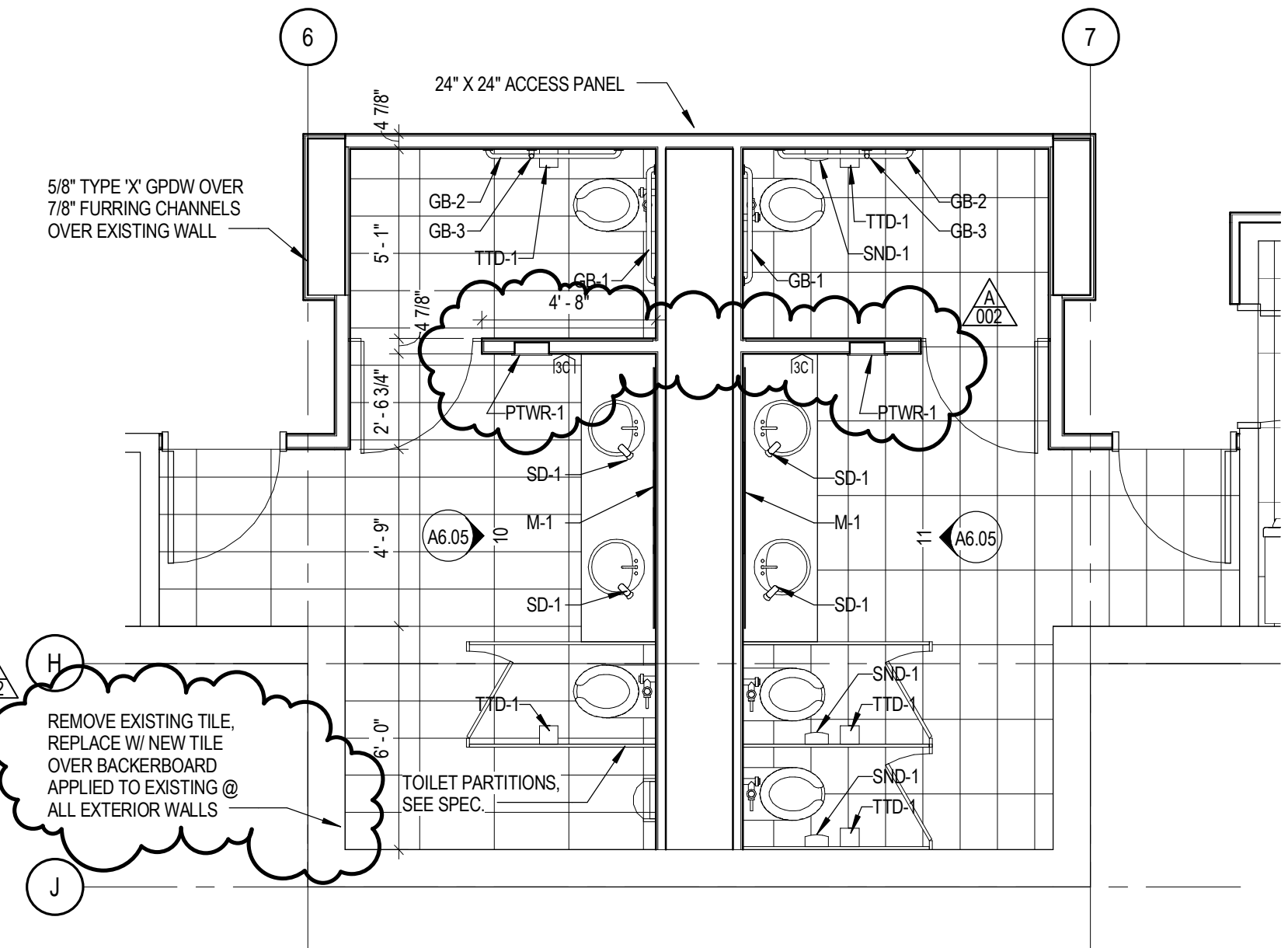

12 ENLARGED FLOOR PLAN - Restrooms
 SCALE: 1/4" = 1'-0"

**Jones National Bank
 Remodel and Addition**
 Seward, NE

TCEP No.: 721-003-12
 February 18, 2013

Restrooms / Lounge

A6.05

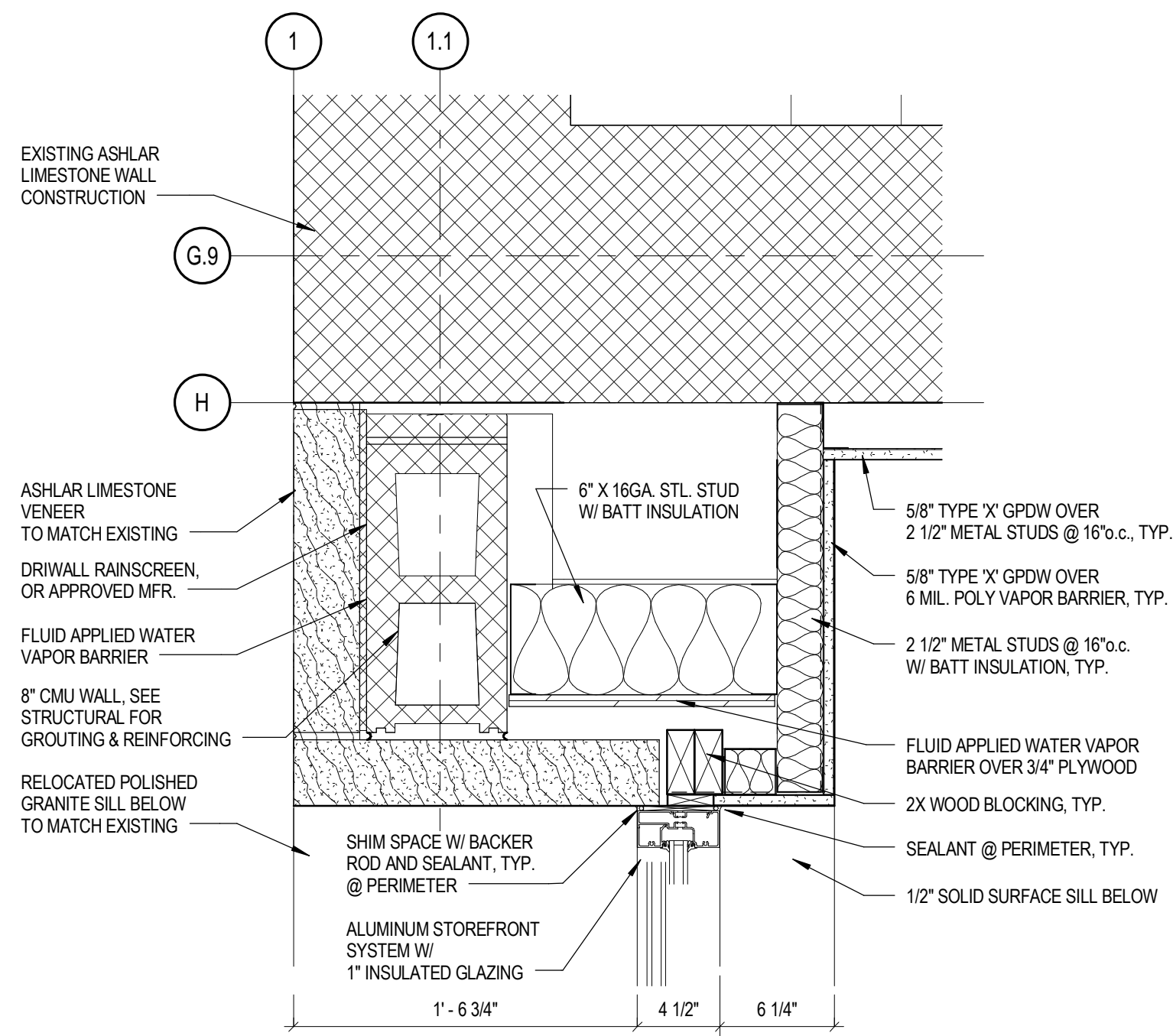

1 PLAN DETAIL
 SCALE: 1 1/2" = 1'-0"

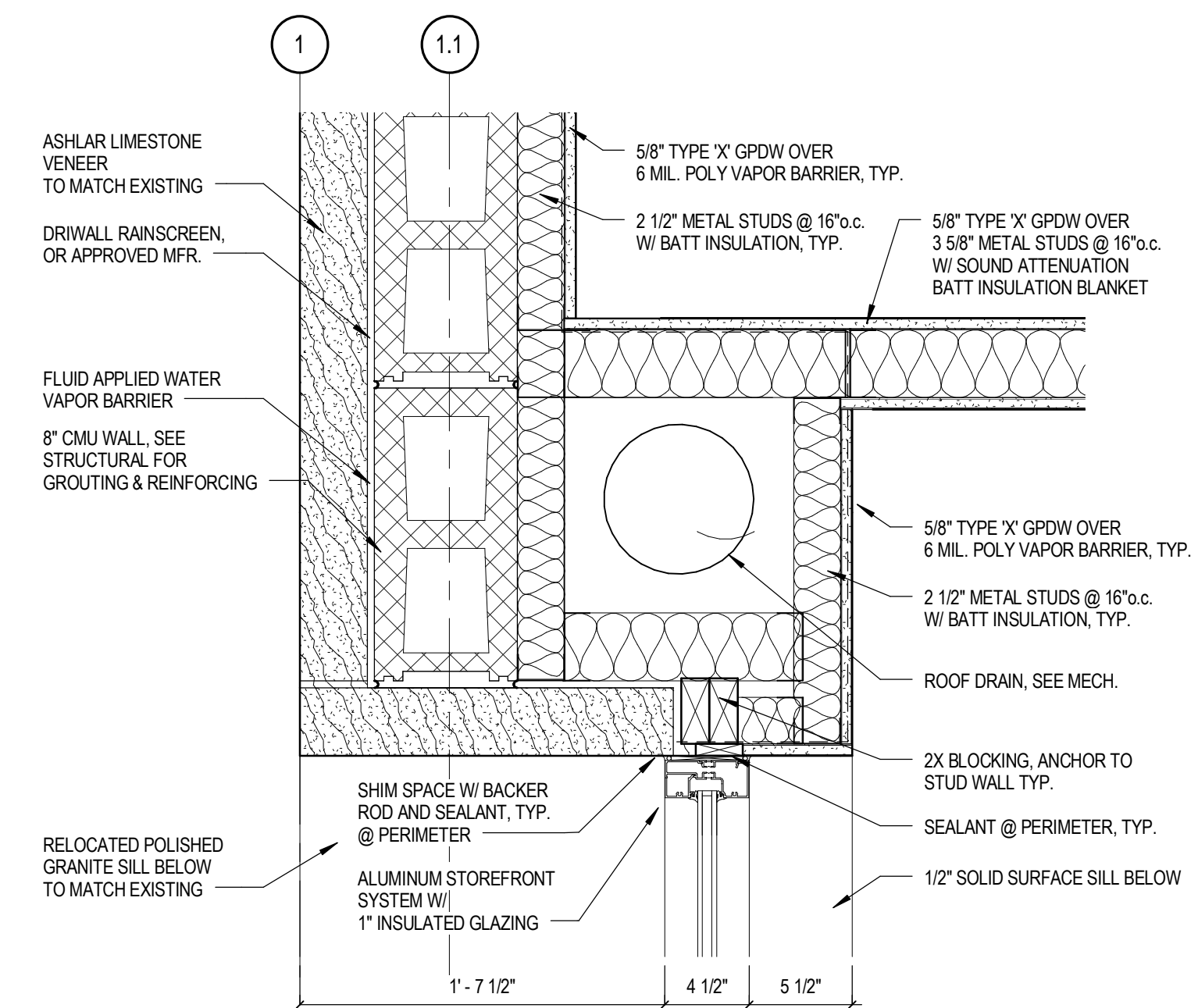

2 PLAN DETAIL
 SCALE: 1 1/2" = 1'-0"

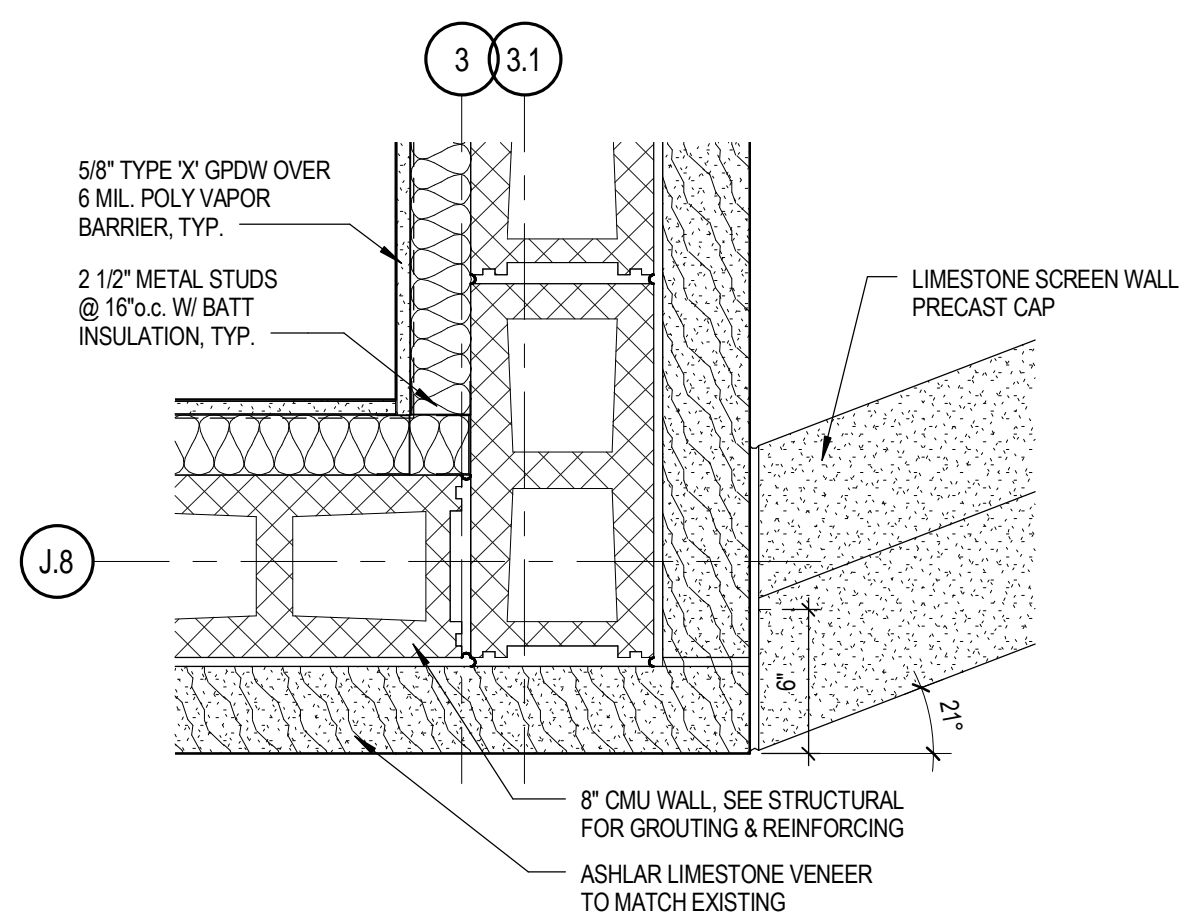

7 PLAN DETAIL
 SCALE: 1 1/2" = 1'-0"

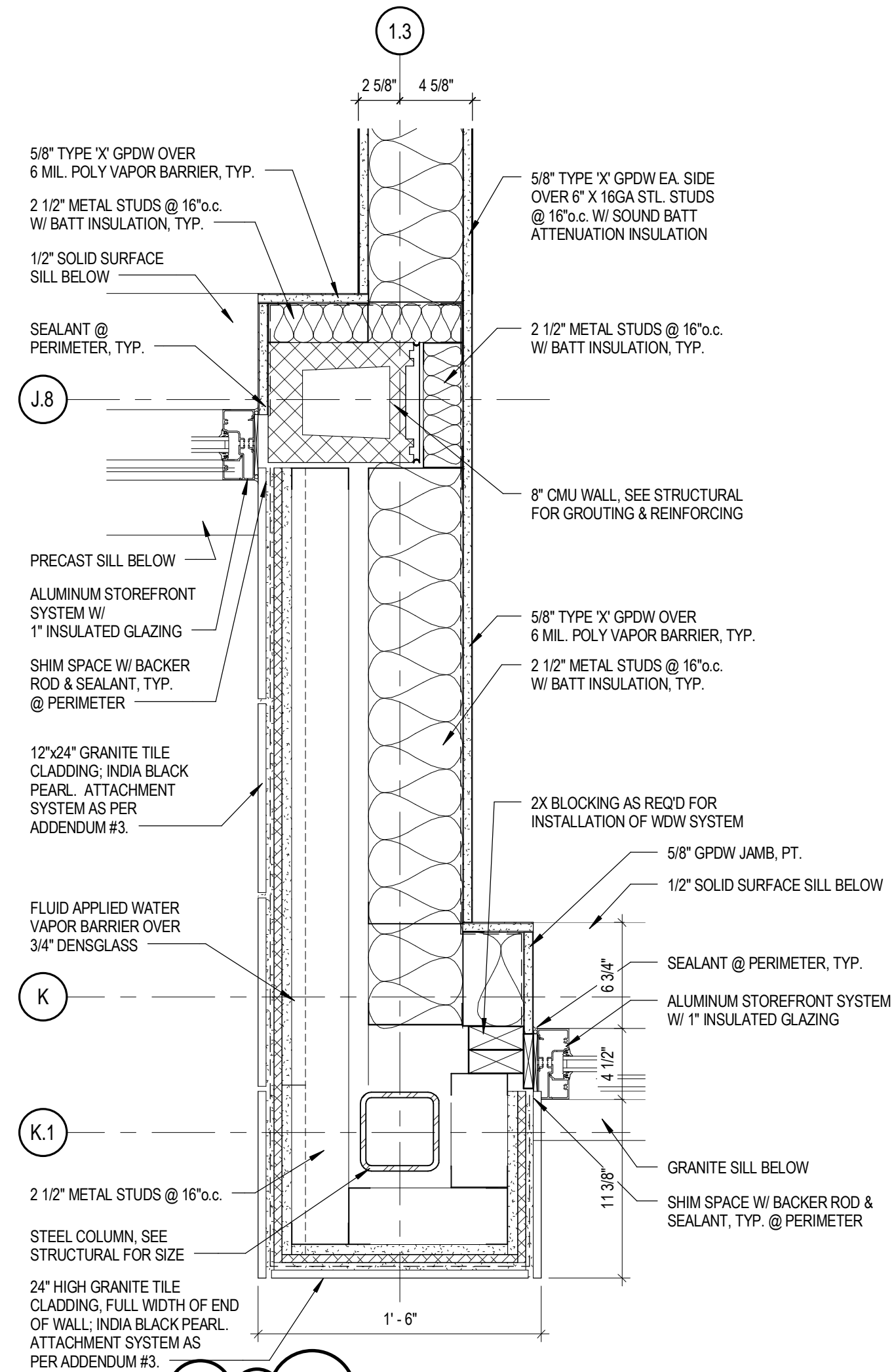

3 PLAN DETAIL
 SCALE: 1 1/2" = 1'-0"

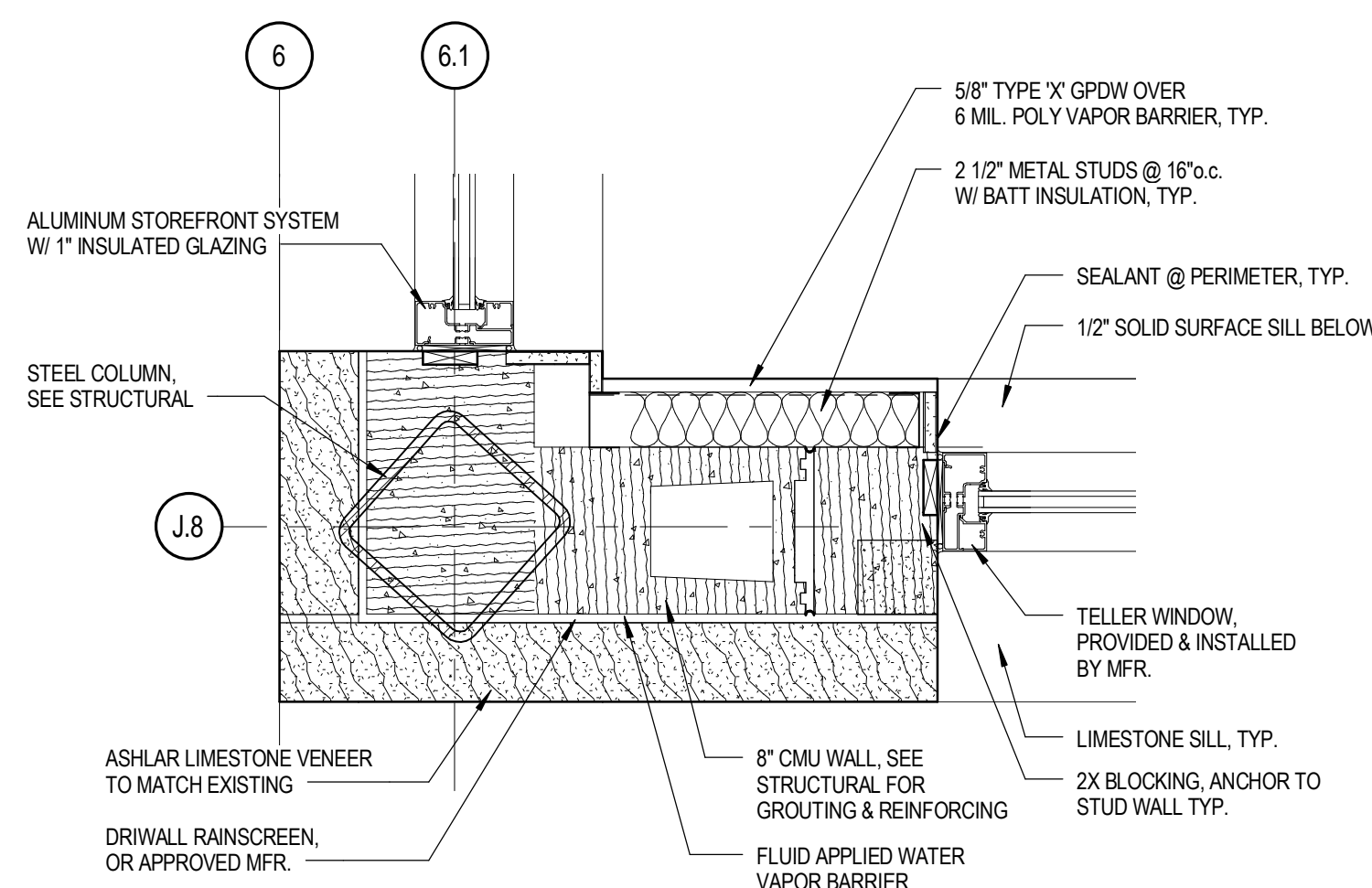

8 PLAN DETAIL
 SCALE: 1 1/2" = 1'-0"

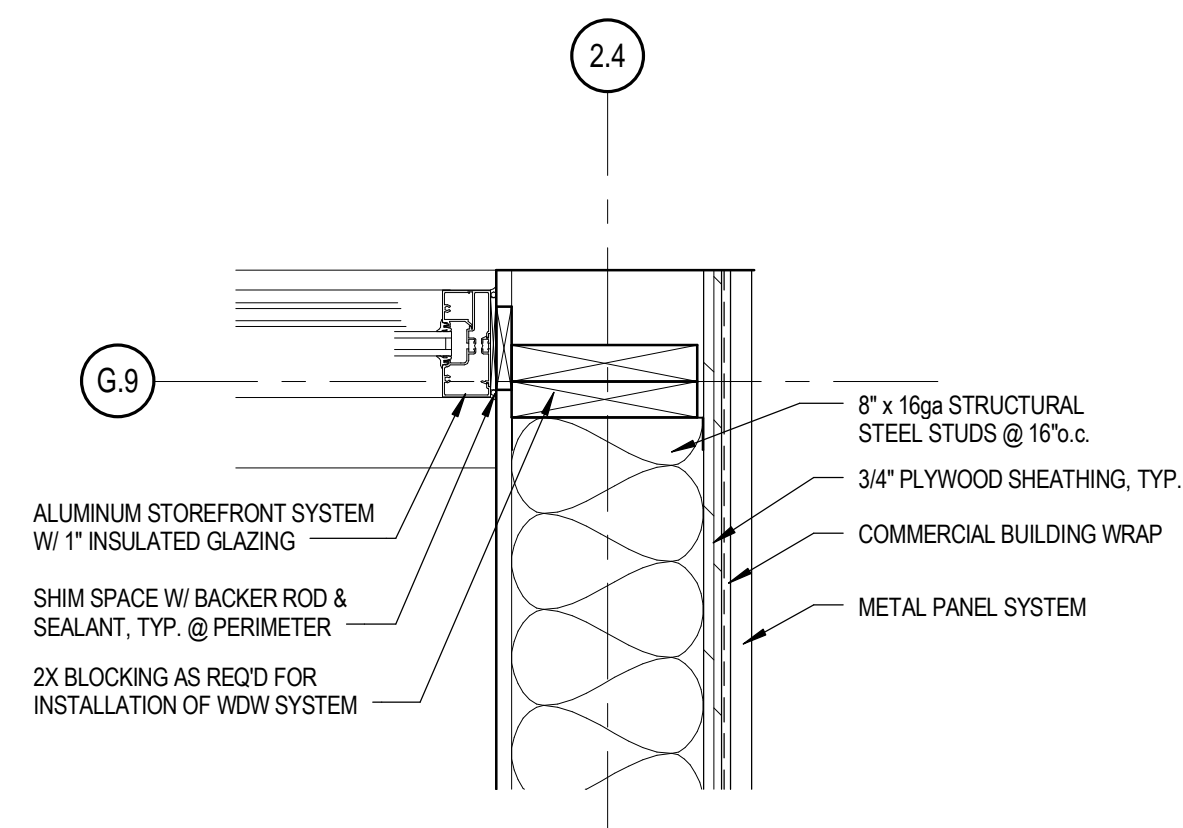

4 PLAN DETAIL
 SCALE: 1 1/2" = 1'-0"

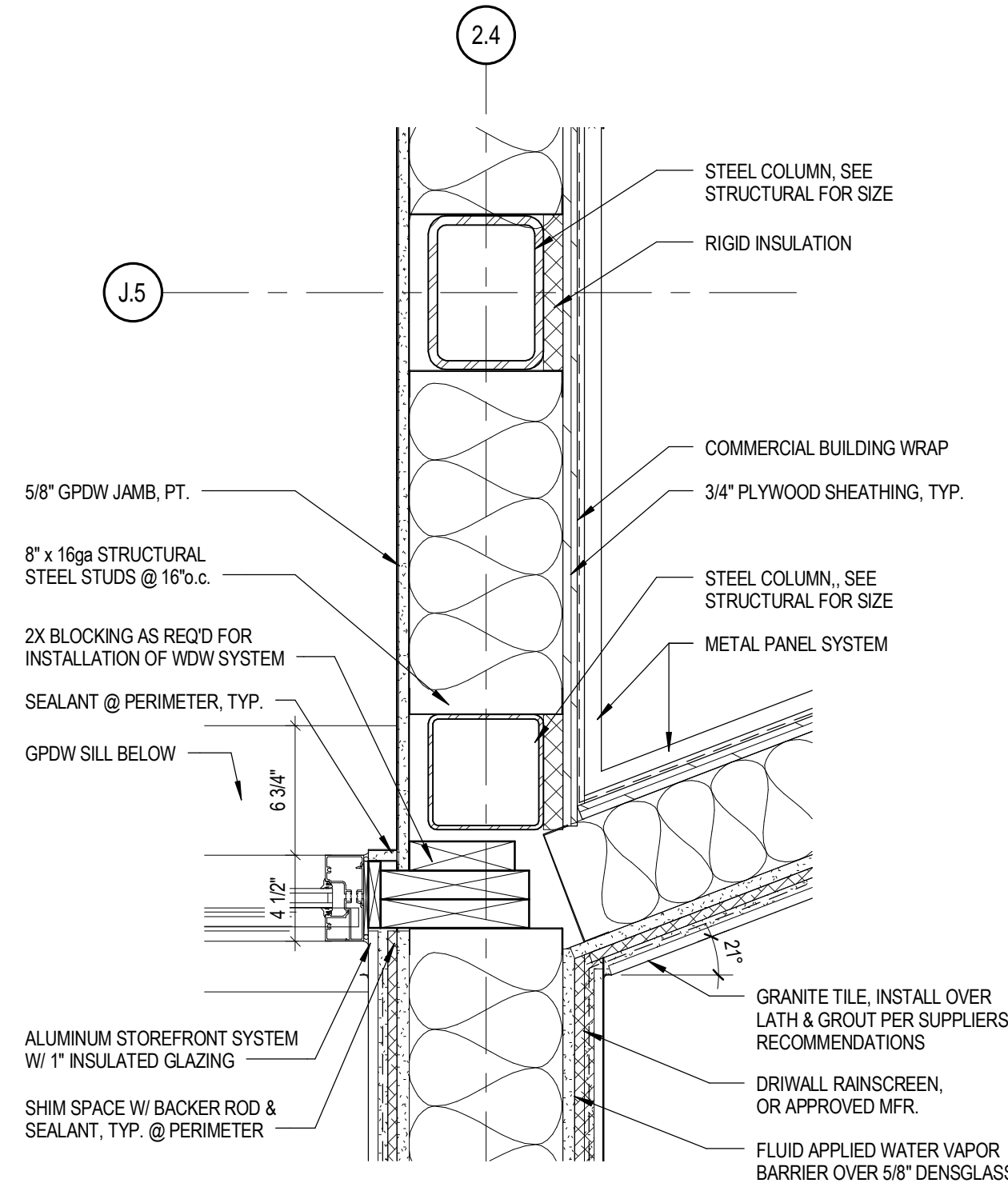

5 PLAN DETAIL
 SCALE: 1 1/2" = 1'-0"

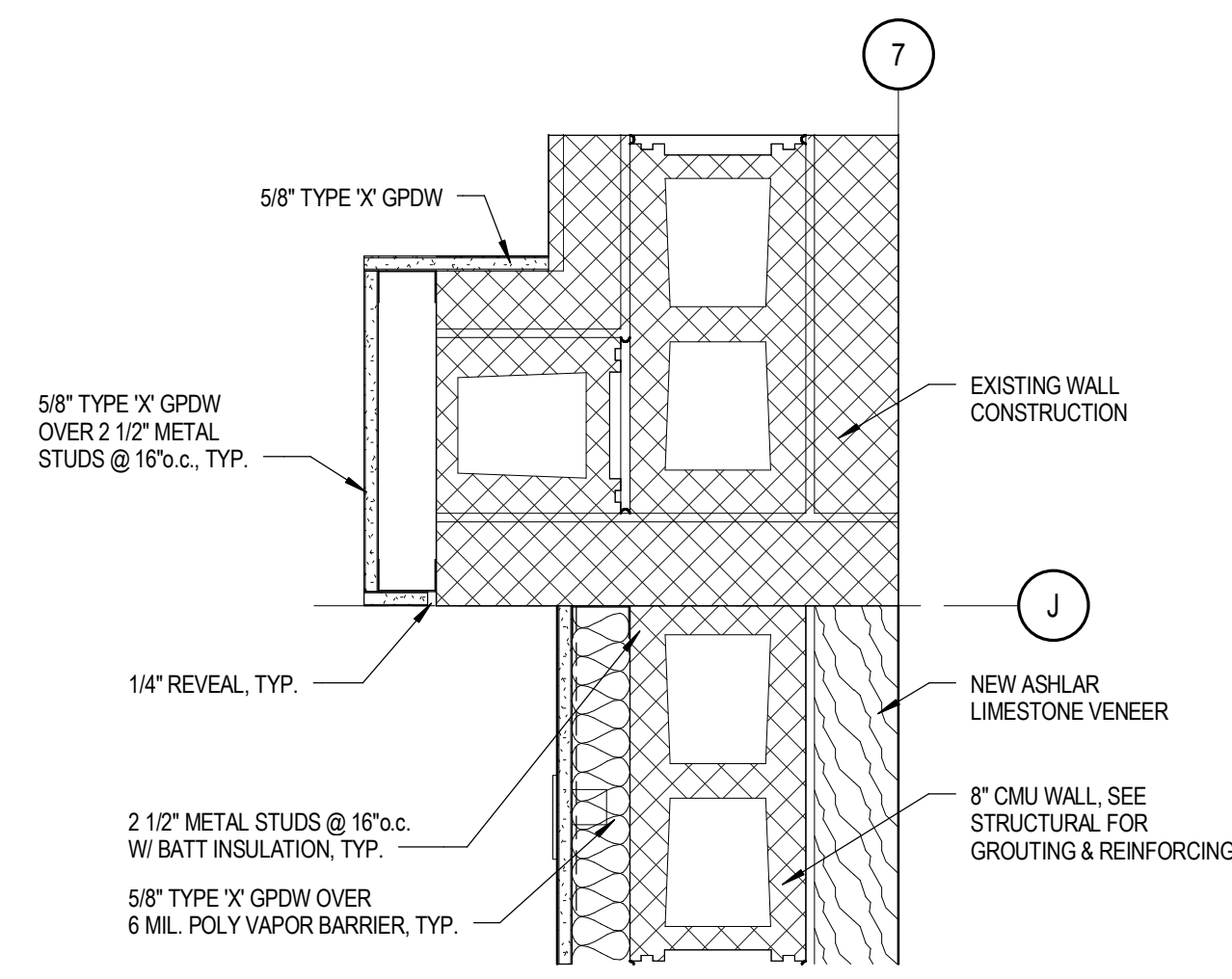

9 PLAN DETAIL
 SCALE: 1 1/2" = 1'-0"

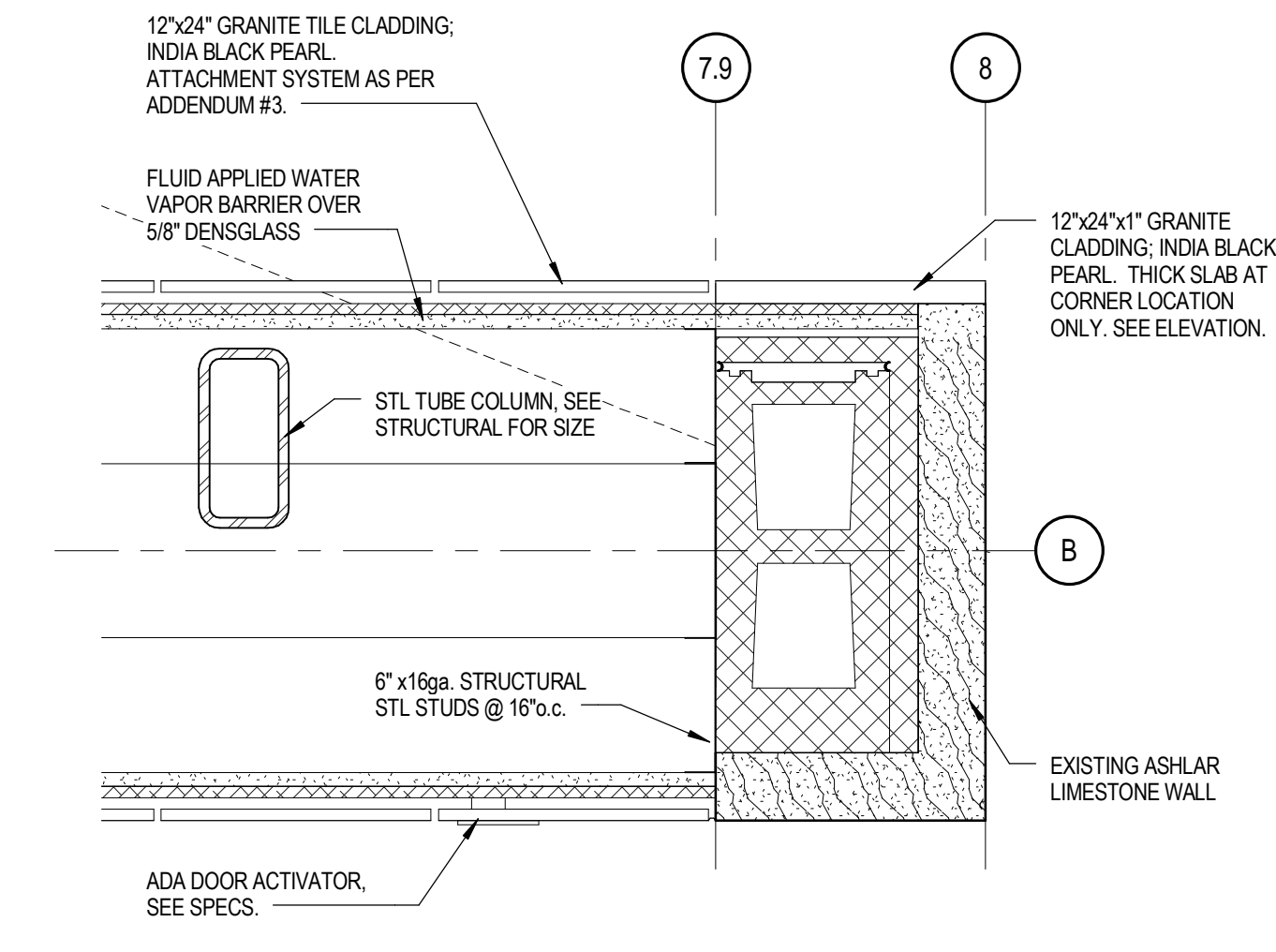

10 PLAN DETAIL
 SCALE: 1 1/2" = 1'-0"

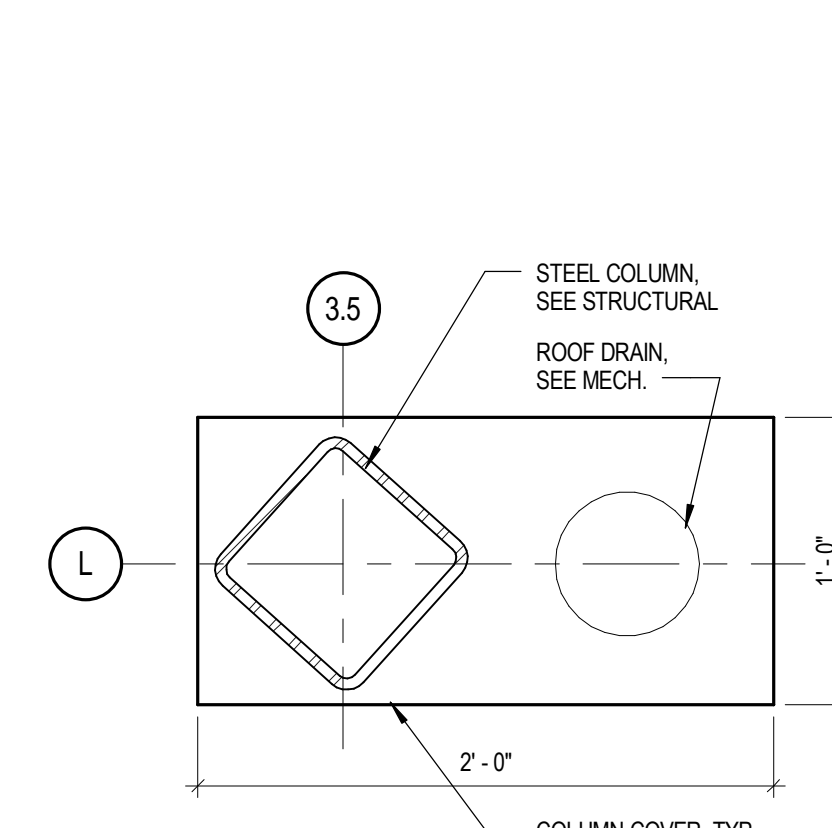

6 PLAN DETAIL
 SCALE: 1 1/2" = 1'-0"

**Jones National Bank
 Remodel and Addition**
 Seward, NE

TCEP No.: 721-003-12
 February 18, 2013

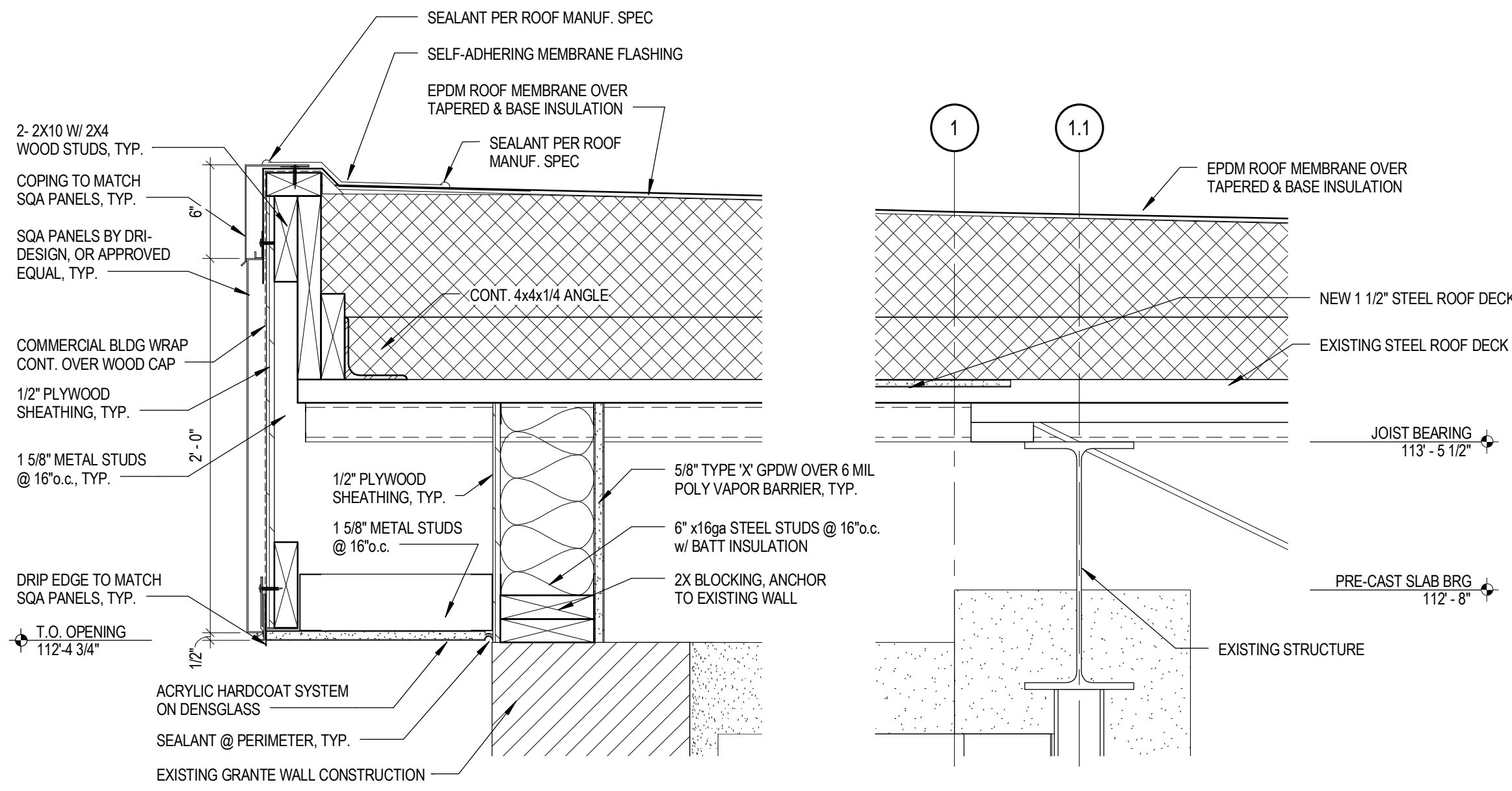

1 ROOF EDGE DETAIL
 SCALE: 1 1/2" = 1'-0"

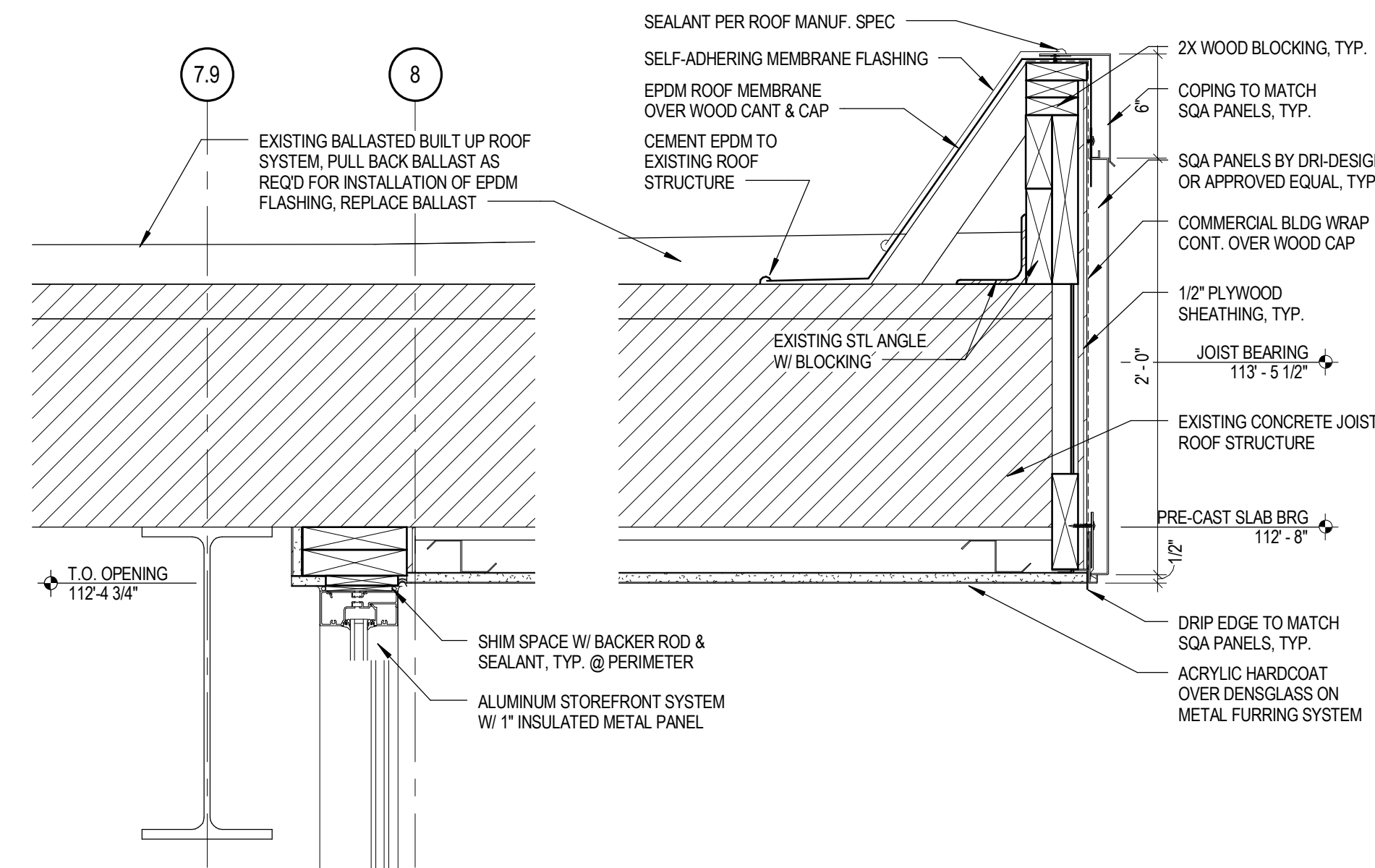

2 SECTION DETAIL
 SCALE: 1 1/2" = 1'-0"

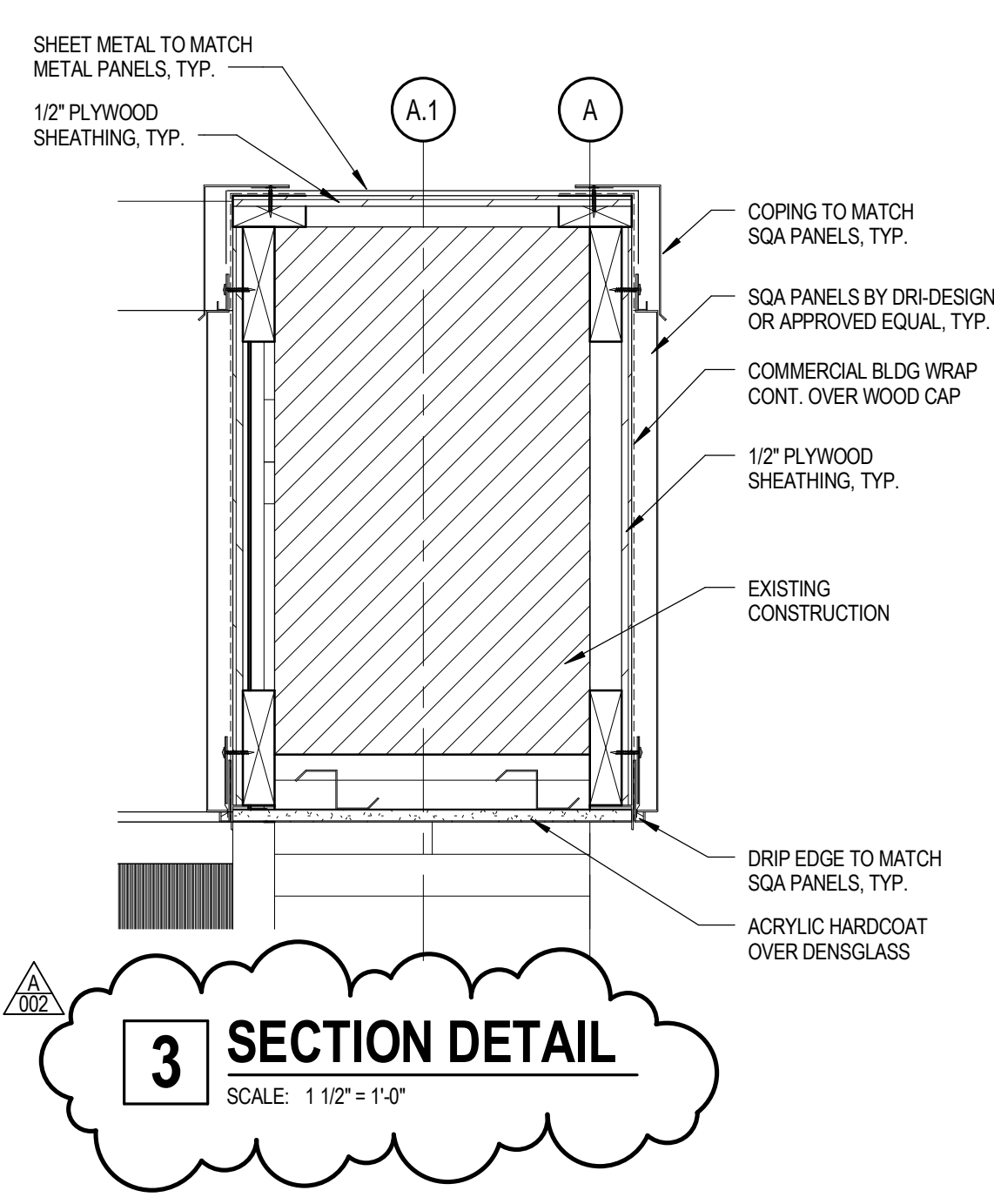

3 SECTION DETAIL
 SCALE: 1 1/2" = 1'-0"

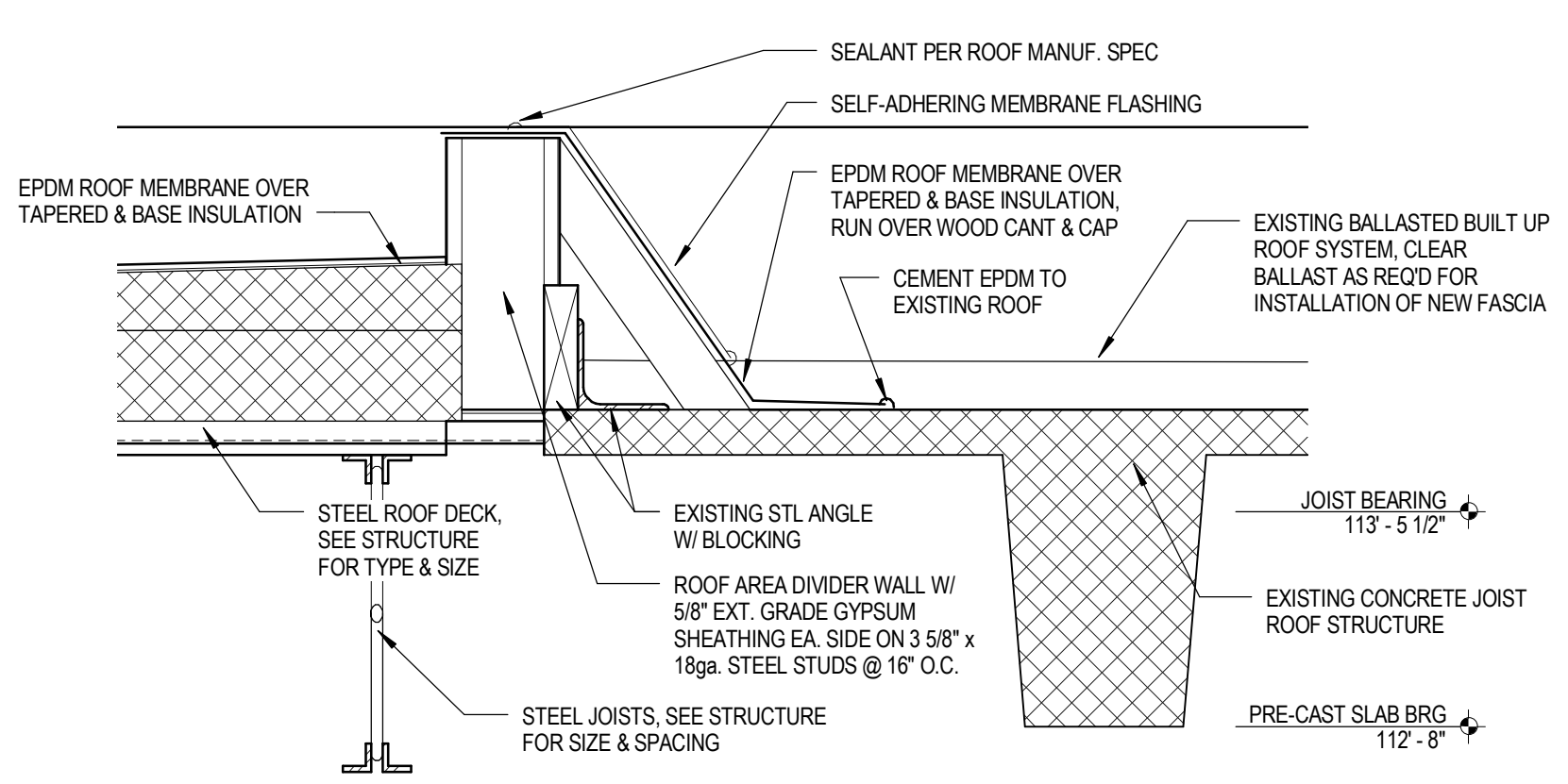

4 ROOF EDGE DETAIL
 SCALE: 1 1/2" = 1'-0"

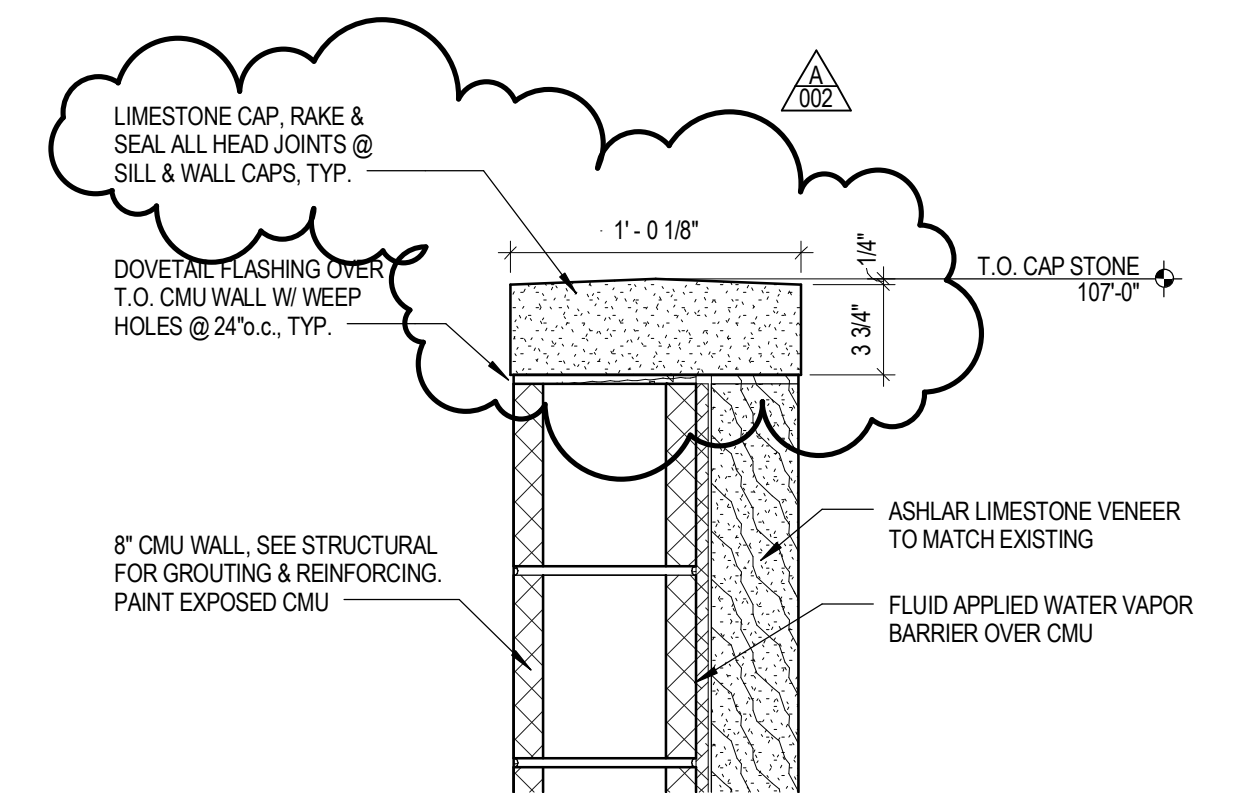

6 SECTION DETAIL
 SCALE: 1 1/2" = 1'-0"

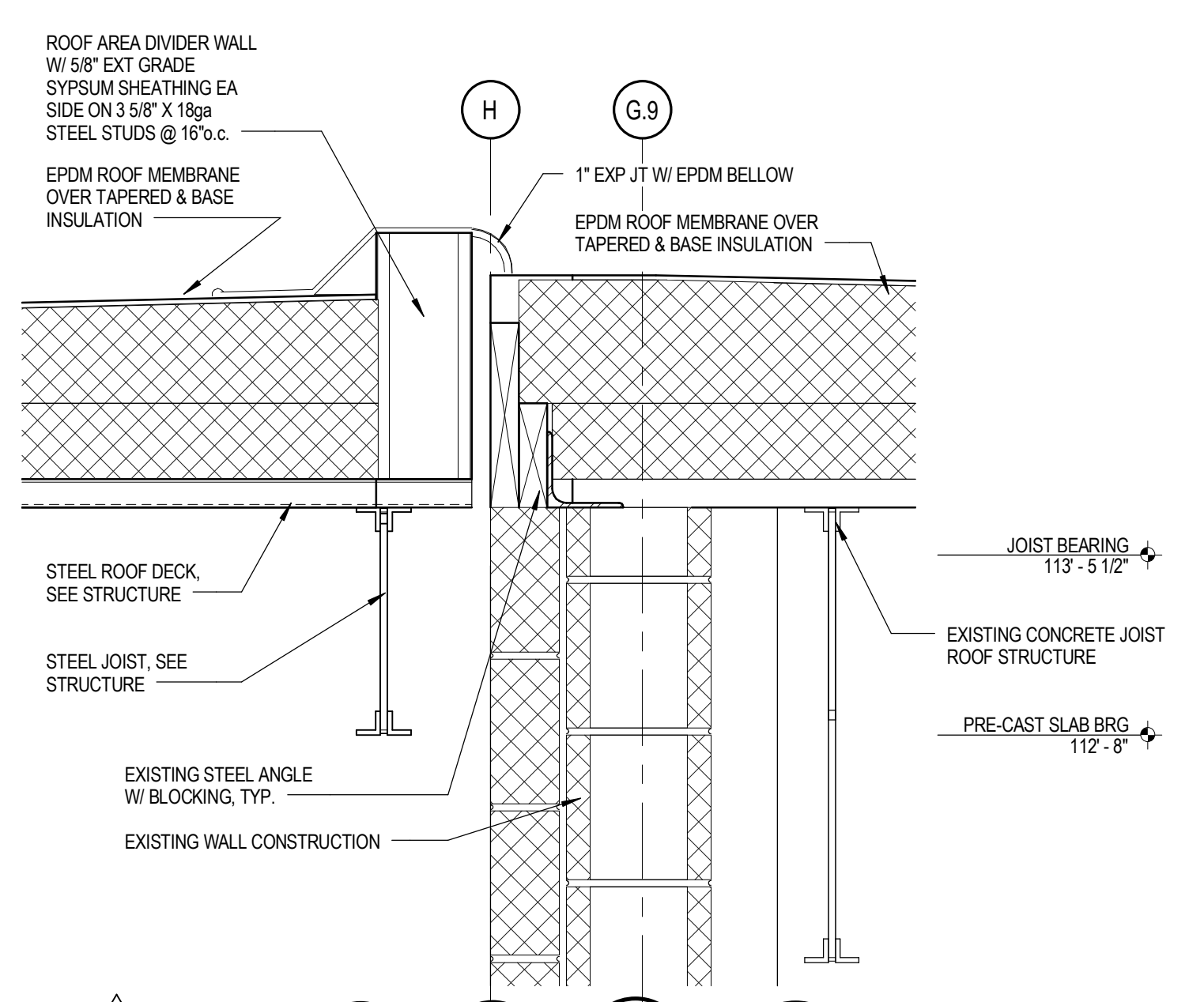

5 EXPANSION JOINT DETAIL
 SCALE: 1 1/2" = 1'-0"

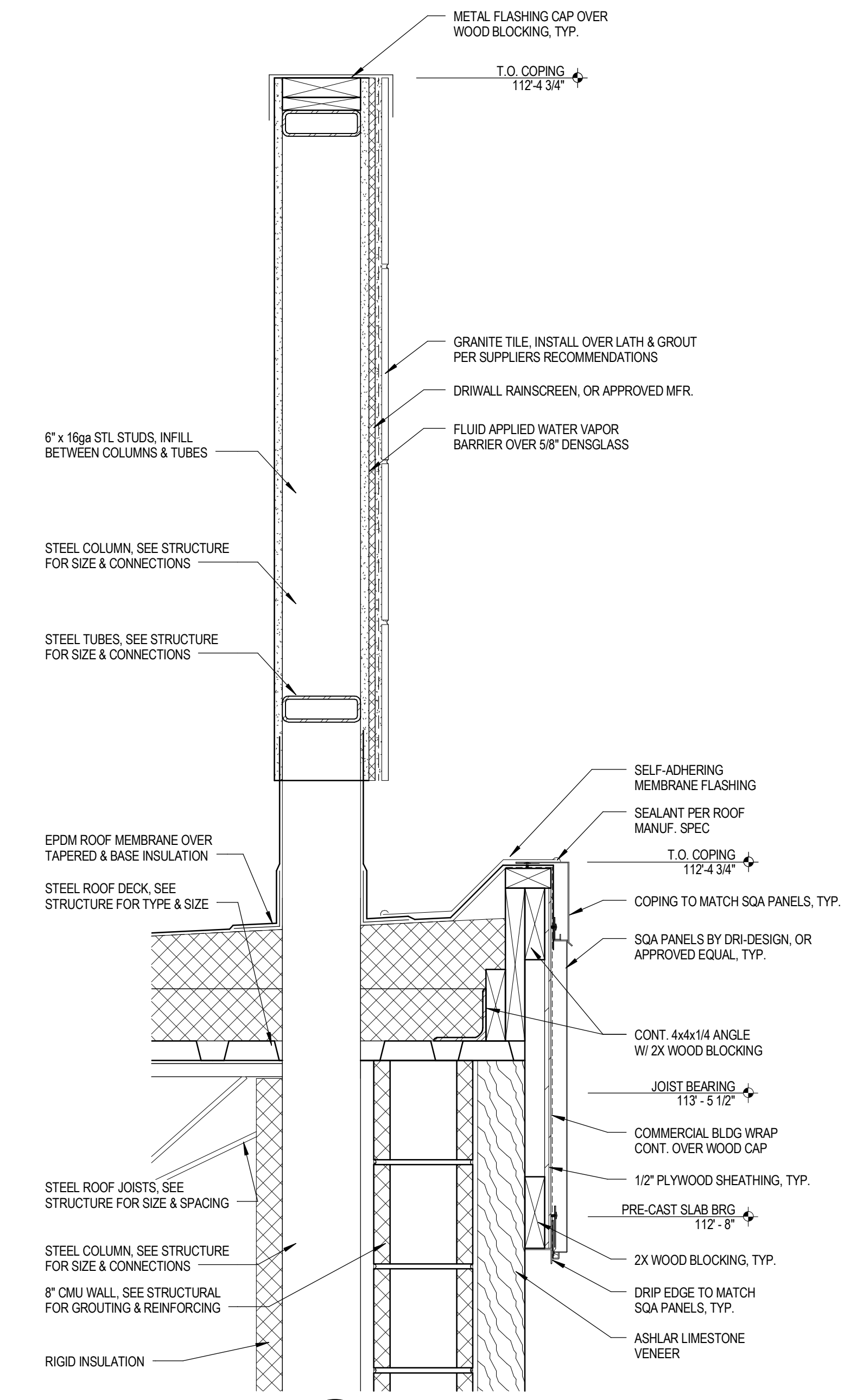
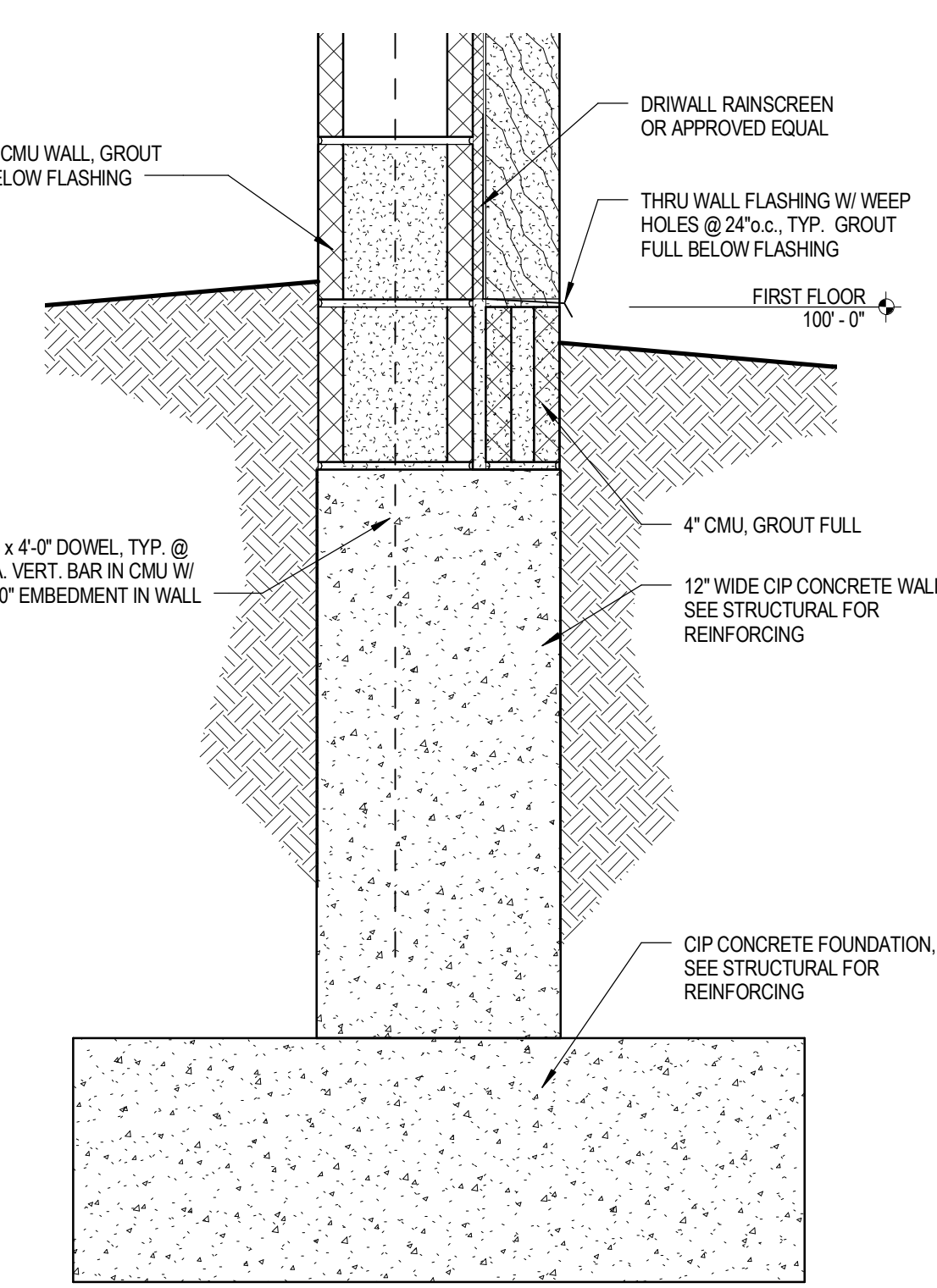

7 SCREEN WALL DETAIL
 SCALE: 1 1/2" = 1'-0"

**Jones National Bank
 Remodel and Addition**
 Seward, NE

TCEP No.: 721-003-12
 February 18, 2013

Section Details

A8.02

