

Alternate No. 5: Contractor(s) providing all work associated with Specification Section 08 8000 GLAZING of the Project Documents:

Sub-Contractor's Full Name _____

Add _____ dollars \$ _____).

Sub-Contractor's Full Name _____

Add _____ dollars \$ _____).

Sub-Contractor's Full Name _____

Add _____ dollars \$ _____).

1.6 CONTRACT TIME

The undersigned Bidder hereby declares that he has visited the site of the work and has carefully examined the Contract Documents pertaining to the work covered by the above bid.

Complete all Work as required by the Contract Documents within the time stated in Section 01 1000 - Summary.

1.8 ADDENDA

The following Addenda have been received. The modifications to the Bid Documents noted below have been considered and all costs are included in the Bid Sum.

I have received Addendum _____ through _____, and have included their provisions in my bid.

1.9 BID FORM SIGNATURE(S)

The Corporate Seal of

(Bidder - print the full name of your firm)

was hereunto affixed in the presence of:

(Authorized signing officer, Title)

(Seal)

Date and State of Incorporation: _____

END OF BID FORM

ADDENDUM #1

NORTH PLATTE COMMUNITY COLLEGE SOUTH CAMPUS CAFETERIA ADDITION NORTH PLATTE, NEBRASKA 1001

Wilkins Hinrichs Stober Architects, L.L.C.
2908 West 39th Street, Suite A
Kearney, Nebraska 68845
308-237-5787

Date Issued: March 13, 2013

Bid Date: March 25, 2013

TO ALL BID DOCUMENT HOLDERS OF RECORD:

Acknowledge receipt of this addendum by inserting its number in the space provided on the BID FORM. Failure to do so may subject Bidder to disqualification. This Addendum forms a part of the BIDDING DOCUMENTS and modifies them as follows.

-
- Addendum #1 - #1 SPECIFICATION SECTION 00 4100 – BID FORM**
Delete this section in its entirety and substitute a new “BID FORM” as shown on Attachment 1 to Addendum No. 1, dated March 13, 2013
- Addendum #1 - #2 SPECIFICATION SECTION 01 1000 – SUMMARY**
Subparagraph 1.1.C.3.a: Add the following sentence in parentheses to the end of this paragraph: “(The rough-in for the food service equipment is in this general construction contract, the actual provision and install of the food service equipment itself is in a separate contract. CONTRACTORS FOR THE GENERAL CONSTRUCTION CONTRACT ARE REQUIRED TO COORDINATE WITH THE FOOD SERVICE EQUIPMENT PROVIDER/INSTALLER.)”.
- Addendum #1 - #3 SPECIFICATION SECTION 01 2300 - ALTERNATES**
Paragraph 1.4.D,G,H and I: Delete paragraphs “D,G,H and I” in their entirety.
- Addendum #1 - #4 SPECIFICATION SECTION 01 2300 - ALTERNATES**
Paragraph 1.4.E and F: Revise Alternate Numbers “5” and “6” to be “4” and “5” respectively.
- Addendum #1 - #5 SPECIFICATION SECTION 07 3113 – ASPHALT SHINGLES**
Paragraph 2.1.B.3: Delete the color “Weathered Wood” and substitute “Natural Timber.”
- Addendum #1 - #6 SPECIFICATION SECTION 12 3600 - COUNTERTOPS**
Clarification Note: The undermount sinks at the toilet room lavatories are specified in this specification section and should not be provided by the plumbing contractor. The plumbing contractor should still provide and install the faucet and all associated plumbing, with the exception of the bowl itself.
- Addendum #1 - #7 SPECIFICATION SECTION 22 4000 – PLUMBING FIXTURES**
For lavatory L-1, delete requirement for vitreous china fixture. Fixture shall be integral to solid surface counter—refer to architectural specifications. Contractor shall still provide specified trim for L-1.

- Addendum #1 - #8 SHEET A1.0 – FLOOR PLAN**
1/A1.0 FLOOR PLAN: At DINING ROOM 21 add a mechanical chase in the southeast corner of the room as shown on Attachment A1 to Addendum No. 1 dated March 13, 2013.
- Addendum #1 - #9 SHEET A2.0 – ENLARGED PLAN**
1/A2.0 ENLARGED PLAN: At DINING ROOM 21 add a mechanical chase in the southeast corner of the room as shown on Attachment A1 to Addendum No. 1 dated March 13, 2013.
- Addendum #1 - #10 SHEET A2.0 – ENLARGED PLAN**
1/A2.0 ENLARGED PLAN: At VESTIBULE 23 shift the north most automatic door push button further south so that it is 12” north of the south most automatic door push button.
- Addendum #1 - #11 SHEET A3.0 – REFLECTED CEILING PLAN**
1/A3.0 REFLECTED CEILING PLAN – FIRST FLOOR: Add new bulkhead with recessed light fixture(see electrical) above countertops in WOMEN’S TOILET ROOM 24 and MEN’S TOILET ROOM 25 as shown on Attachment A2 to Addendum No. 1 dated March 13, 2013.
- Addendum #1 - #12 SHEET A3.0 – REFLECTED CEILING PLAN**
Add to sheet A3.0 detail 7/A3.0 CEILING DETAIL as shown on Attachment A2 to Addendum No. 1 dated March 13, 2013.
- Addendum #1 - #13 SHEET A5.0 – EXTERIOR ELEVATIONS**
3/A5.0 BUILDING ELEVATION – SOUTH: Add the following note: “CASTSTONE PROFILE B (TYP)” and leader lines pointing to the top of the gabled end above the main entry vestibule and also to the top of the tallest gabled end facing south.
- Addendum #1 - #14 SHEET EL1.1 – LIGHTING PLAN - FIRST FLOOR**
Revise Keynote 7 to read: Contractor shall be responsible for relocating the existing box sign to this location. Coordinate requirements of sign prior to rough-in. Provide appropriate local disconnecting means mounted in an accessible, inconspicuous location that is within sight of the sign.
- Addendum #1 - #15 SHEET EL1.1 – LIGHTING PLAN - FIRST FLOOR**
Refer to the attached sheet for the revised exterior lighting circuiting and additional luminaires.
- Addendum #1 - #16 SHEET EP1.1 – POWER PLAN – FIRST FLOOR**
Revise Keynote 8 to read: Disconnect with starter for new irrigation pump. Coordinate location and specifications with owner and architect.
- Addendum #1 - #17 SHEET ES1.1 – ELECTRICAL SITE PLAN**
Provide a 1” conduit stubbed out the north and south side of the building for future site lighting by owner. Remove the existing type S2 luminaires, poles and bases from the project.
- Addendum #1 - #18 SHEET E6.1 – ELECTRICAL SCHEDULES**
See the revised sheet for changes to the relay panel and luminaire schedules.
- Addendum #1 - #19 SHEET MH1.1 – HVAC PLAN – FIRST FLOOR**
Add the following to keynote #6: “Paint ductwork exposed to exterior. Coordinate paint color and requirements with architect.”

Wayne Dowhower Construction	308-532-9388	308-532-9389
Sampson Construction	308-865-1375	308-865-1381
Steele's Roofing & Construction	308-532-0575	308-534-6268

SECTION 00 4100

BID FORM (REVISED ADDENDUM #1)

THE PROJECT AND THE PARTIES

1.1 TO: Mid-Plains Community College

1.2 FOR: NPCC - South Campus Cafeteria Addition

1.3 SUBMITTED BY: (Bidder to enter name and address)

Bidder's Full Name _____

Address _____

City, State, Zip _____

Telephone _____ E-mail _____

1.4 WORKING WITH: (List names of Base Bid Sub-Contractors)

A. Contractor(s) providing all work associated with Specification Section 08 4313 ALUMINUM-FRAMED STOREFRONTS of the Project Documents:

Sub-Contractor's Full Name _____

Sub-Contractor's Full Name _____ (if more than one)

Sub-Contractor's Full Name _____ (if more than one)

B. Contractor(s) providing all work associated with Specification Section 08 8000 GLAZING of the Project Documents:

Sub-Contractor's Full Name _____

Sub-Contractor's Full Name _____ (if more than one)

Sub-Contractor's Full Name _____ (if more than one)

1.5 OFFER

A. The undersigned, being familiar with the local conditions affecting the cost of the Work, the Instructions to Bidders, Bid Form, Bidding Requirements, General Conditions, Supplemental Conditions, Specifications, Construction Drawings and Addenda which govern the purchase of material and labor and the awarding of contracts, hereby proposes to furnish all labor, materials, equipment and services required for the Construction of the proposed project and to perform such work in accordance with the Contract Documents for the following sums.

B. In submitting this bid, I agree:

To hold my bid open for Thirty (30) days after the receipt of bids.

To enter into and execute an "Owner-Contractor Agreement", based upon this bid, if this bid is accepted by the Owner.

To perform all work required by the Contract Documents.

C. In submitting this Proposal, it is understood that the right is reserved by the Owner to accept any proposal which, in its judgment, is the lowest and best proposal, and to waive any irregularities or informalities in any proposal.

D. Amounts shall be shown in both words and figures. In case of discrepancy, the amount shown in words shall govern.

BASE BID: Provide all work as required by the Contract Documents for the sum of

_____ dollars

(\$ _____), in lawful money of the United States of America.

ALTERNATES:

Alternate No. 1: Provide the expanded Dining Area to East, including expanded patio area as shown on Drawings.

Add _____ dollars

\$ _____), in lawful money of the United States of America.

Alternate No. 2: Remove portico (canopy) from south elevation of addition. Concrete slab will remain.

Deduct _____ dollars

\$ _____), in lawful money of the United States of America.

Alternate No. 3: Remove existing resilient floor finishes and replace with new resilient floor finishes at existing building as indicated in the Contract Documents.

Add _____ dollars

\$ _____), in lawful money of the United States of America.

Alternate No. 4: Contractor(s) providing all work associated with Specification Section 08 4313 ALUMINUM-FRAMED STOREFRONTS of the Project Documents:

Sub-Contractor's Full Name _____

Add _____ dollars \$ _____).

Sub-Contractor's Full Name _____

Add _____ dollars \$ _____).

Sub-Contractor's Full Name _____

Add _____ dollars \$ _____).

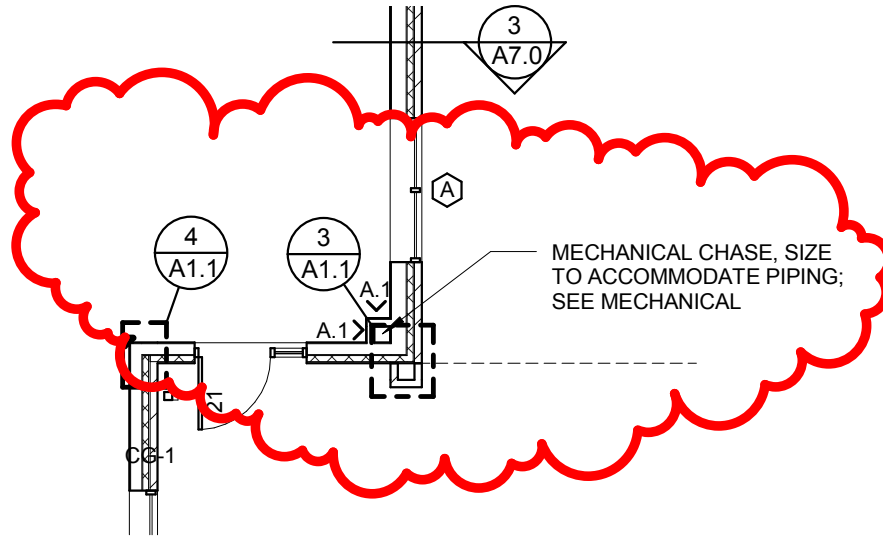

1/A1.0 FLOOR PLAN - FIRST FLOOR
 SCALE: 1/8" = 1'-0"

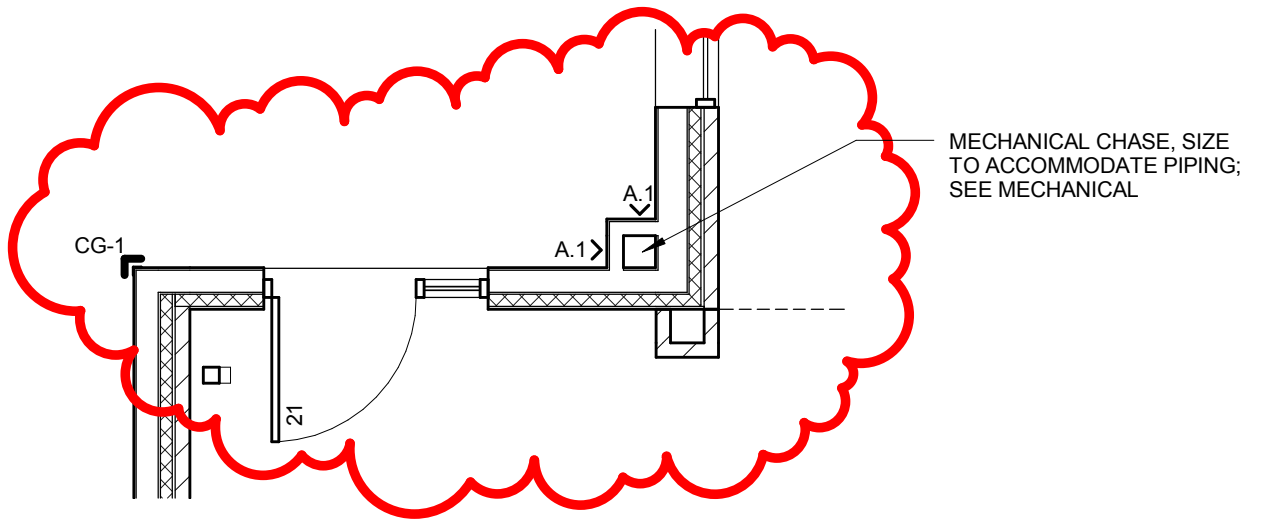

2/A2.0 ENLARGED PLAN
 SCALE: 1/4" = 1'-0"

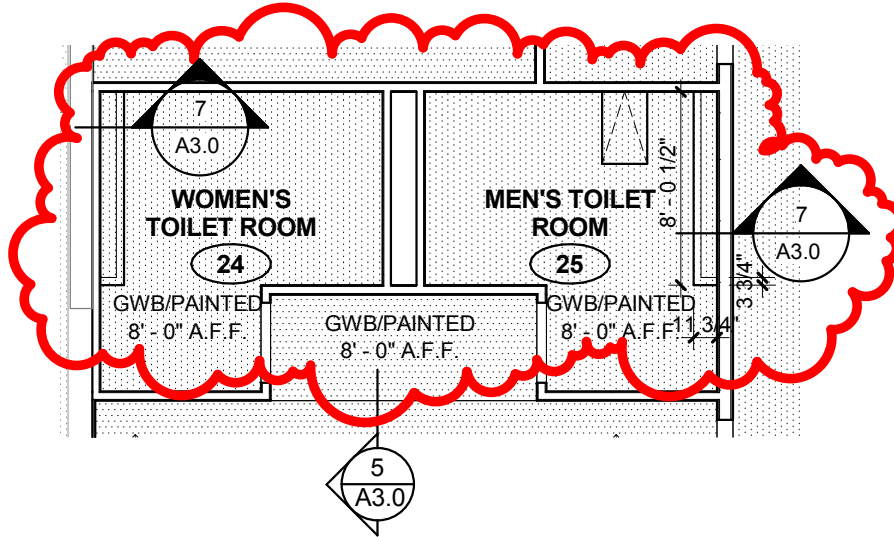

1 **1/A3.0 REFLECTED CEILING PLAN**
 A2 SCALE: 1/8" = 1'-0"

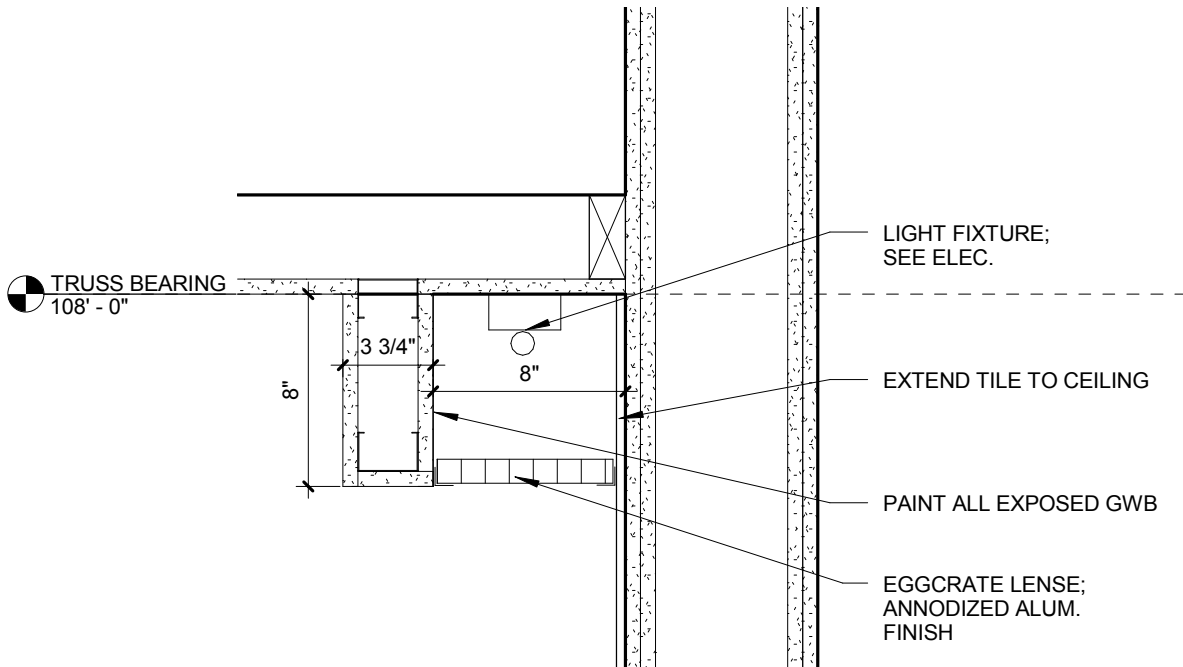

2 **7/A3.0 CEILING DETAIL**
 A2 SCALE: 1 1/2" = 1'-0"

RELAY PANEL SCHEDULE "RP1"

RELAY NO.	LOAD DESCRIPTION	PANEL CIRCUIT	LOAD V.A.	VOLT-AGE	EMER-GENCY	DIM	CONTROL CAPABILITIES		PHOTO CELL	
							OCC. SENSOR	CONTROL STATION		
1	DINING RAY BOOTH PENDANTS	L2-1	80	120	NO	NO	NO	1.3	NO	NO
2	DINING RAY ANGLE CEILING LUMINAIRE SOUTH	L2-3	387	120	NO	NO	NO	1.3	NO	NO
3	DINING RAY CAN LUMINAIRE SOUTH	L2-5	180	120	NO	NO	NO	1.3	NO	NO
4	DINING RAY MAIN CAN LUMINAIRE SOUTH	L2-7	300	120	NO	NO	NO	1.3	NO	NO
5	DINING RAY MAIN CAN LUMINAIRE NORTH	L2-9	300	120	NO	NO	NO	1.3	NO	NO
6	DINING RAY MAIN CAN LUMINAIRE NORTHEAST DAYLITE AREA	L2-11	240	120	NO	NO	NO	1.3	NO	NO
7	DINING RAY ANGLE CEILING LUMINAIRE NORTHEAST	L2-13	420	120	NO	NO	NO	2.3	NO	NO
8	DINING RAY ANGLE CEILING LUMINAIRE NORTHWEST	L2-15	129	120	NO	NO	NO	2.3	NO	NO
9	DINING RAY CAN LUMINAIRE NORTH	L2-17	16	120	NO	NO	NO	2.3	NO	NO
10	DINING RAY CAN LUMINAIRE NORTH	L2-19	275	120	NO	NO	NO	2.3	NO	NO
11	SERVEY PENDANT LUMINAIRE	L2-21	50	120	NO	NO	NO	4	NO	NO
12	SERVEY CAN LUMINAIRE	L2-23	600	120	NO	NO	NO	4	NO	NO
13	KITCHEN TROFFERS	L2-25	774	120	NO	NO	NO	4	NO	NO
14	EXTERIOR WALL MOUNTED LUMINAIRE	L2-27	120	120	NO	NO	NO	4	NO	NO
15	EXTERIOR WALL MOUNTED LUMINAIRE	L2-29	925	120	NO	NO	NO	-	YES	YES
16	EXTERIOR POLE MOUNTED LUMINAIRE	L2-31	482	120	YES	NO	NO	-	YES	YES

RELAY LIGHTING CONTROL KEYNOTES (O)

- PROVIDE LOAD GR2400 SERIES TIMECLOCK AND MODEM IN ELECTRICAL PANEL. WIRING TO 120V CIRCUIT INDICATED. SUBMIT SHOP DRAWING OF COMPLETE SYSTEM.
- ALL LOW VOLTAGE CAT. 5 CABLING TERMINATIONS SHALL BE BY A LOW VOLTAGE LICENSED TECHNICIAN AND/OR QUALIFIED CONTRACTOR. POOR TERMINATIONS WILL RESULT IN A NON-OPERATING SYSTEM. INSTALLER SHALL USE ANY RECOMMENDED TERMINATION TOOLS PROVIDED BY THE FACTORY - SEE INSTALLATION REQUIREMENTS.
- PROVIDE LOAD GR140LT SERIES BLUE BOX RELAY PANEL WITH DIGITAL INPUT CARD. PROVIDE PROGRAMMING AS REQUIRED FOR ON/OFF CONTROL OF RELAYS AS INDICATED. REFER TO PANEL SCHEDULES FOR ADDITIONAL REQUIREMENTS.
- INITIAL START-UP COMMISSIONING AND PROGRAMMING MUST BE COMPLETED BY A QUALIFIED FACTORY REPRESENTATIVE. PROVIDE 2 HOURS OF TRAINING FOR THE OWNER. COORDINATE TIME WITH ARCHITECT, LIGHTING DESIGNER, AND OWNER.
- REFER TO SPECIFICATIONS FOR OCCUPANCY SENSOR REQUIREMENTS AND LOCATIONS. CONNECT ALL SENSORS IN CORRESPONDING AREA TOGETHER TO FEED INPUT OF OCCUPANCY TO RELAY PANEL. REFER TO DRAWINGS FOR QUANTITY OF SENSORS.
- PROVIDE LOAD CHELSEA DIGITAL SWITCH. PROVIDE BRUSHED METAL CENTER SWITCHES FOR ALL CONTROL STATIONS. PROVIDE PROGRAMMING AS REQUIRED FOR ON/OFF CONTROL OF RELAYS AS INDICATED. REFER TO PANEL SCHEDULES FOR ADDITIONAL REQUIREMENTS.
- PROVIDE CAT. 5 PATCH CABLE WITH RJ45 CONNECTORS TO CONNECT ALL RELAY PANELS TO TIMECLOCK AND MODEM. PROVIDE PROGRAMMING AS REQUIRED FOR EQUIPMENT SUPPLIER. NOTE THAT ALL PANELS AND CONTROL STATIONS CAN BE DASHY CHAIN TOGETHER IN ANY CONFIGURATION - DETAIL INDICATES SCHEMATIC WIRING DIAGRAM.
- PROVIDE LOAD GR148LT SERIES BLUE BOX RELAY PANEL WITH DIGITAL INPUT CARD. PROVIDE PROGRAMMING AS REQUIRED FOR ON/OFF CONTROL OF RELAYS AS INDICATED. REFER TO PANEL SCHEDULES FOR ADDITIONAL REQUIREMENTS.
- PROVIDE LOAD PCC1 FOR CONNECTION TO EXTERIOR GLOBAL PHOTOCELL. PROVIDE PROGRAMMING AND WIRING CONNECTIONS AS REQUIRED FOR AUTOMATIC CONTROL OF RELAYS AS INDICATED.
- PROVIDE LOAD GR2400 SERIES EXTERIOR PHOTOCELL. PROVIDE INTERFACE/PROGRAMMING AS REQUIRED TO CONTROL CORRESPONDING RELAYS BASED ON DAYLIGHT CONDITIONS. FIELD COORDINATE SETTINGS PER MANUFACTURERS RECOMMENDATIONS AND FOR OPERATION AS DIRECTED BY OWNER. REFER TO PANEL SCHEDULES FOR ADDITIONAL REQUIREMENTS. PROVIDE SCHEDULES FOR DINING NORTH. PROVIDE WEATHERPROOF BOX AND ROOF PENETRATION AS REQUIRED.

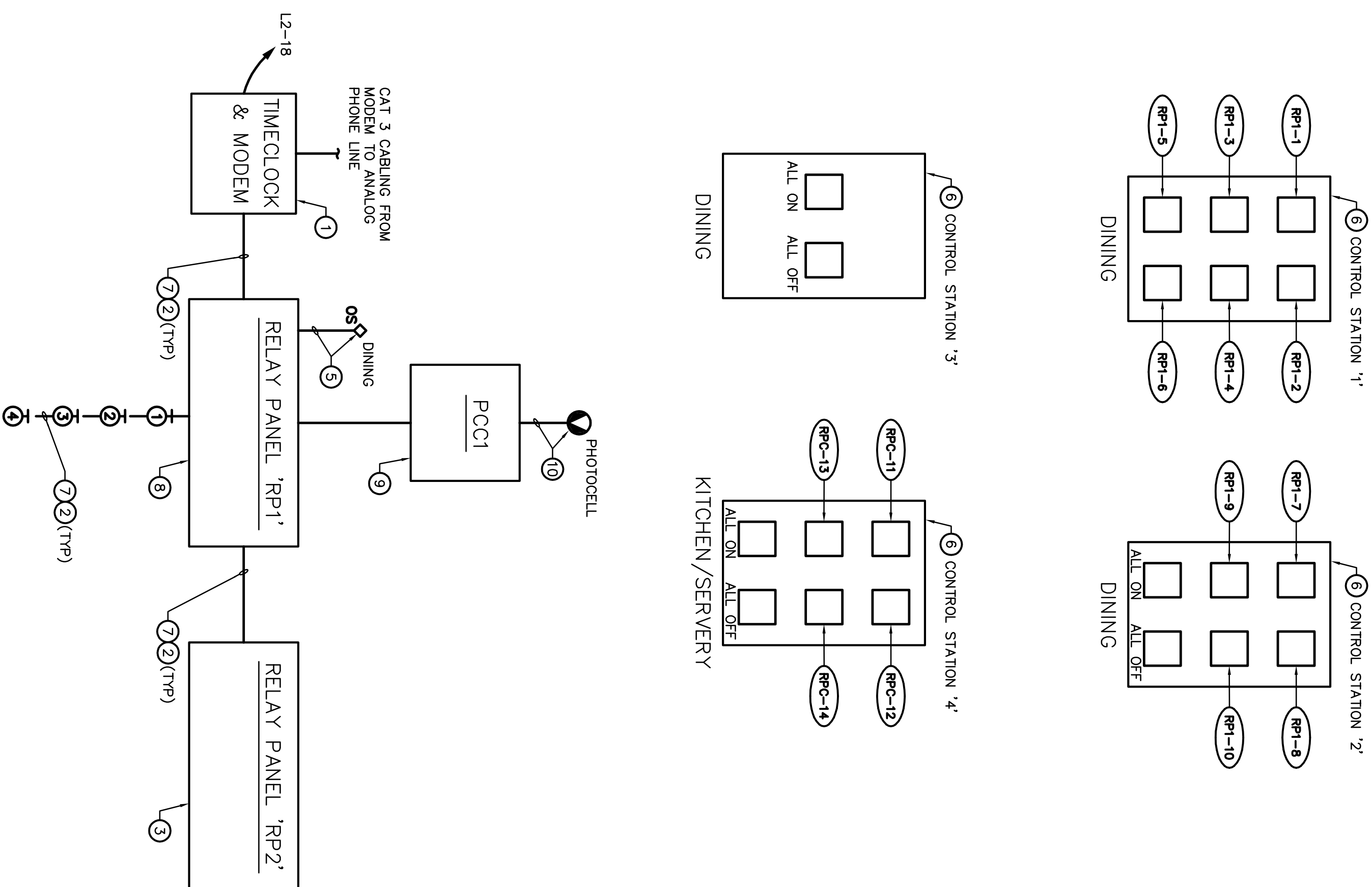

LUMINAIRE SCHEDULE

MARK	MANUFACTURER	CATALOG NO.	LAMPS		FINISH	MOUNTING	INPUT WATTS	VOLTS	REMARKS	ACCEPTABLE MANUFACTURERS
			QTY	TYPE						
A	LITHONIA	2WRT-G-3-54T5HO-A19	3	54T5HO/835	WHITE	RECESSED	176	120	7.8	1
A1	LITHONIA	2WRT-G-3-54T5HO-A19-EL14 DW	3	54T5HO/835	WHITE	RECESSED	176	120	5.7.8	1
B	LITHONIA	LB-2-54T5HO	2	54T5HO/835	WHITE	SURFACE	116	120		1
C	LIGHTOLIER	CB135-DL-35-W-C-L-W CB135-N-1	-	3500K LED	WHITE	RECESSED	60	120	11	3
C1	LIGHTOLIER	CB135-DL-35-W-C-L-W CB135-N-1 LM-100-15D-LFRT	-	3500K LED	WHITE	RECESSED	60	120	11	3
C2	GOTTMAN	EVO-3000-4AR-RND	-	3000K LED	WHITE	RECESSED	16	120		
C3	LIGHTOLIER	CB135-DL-35-W-C-L-W CB135-N-1 7927-AMF	-	3500K LED	WHITE	RECESSED	60	120	9.11	3
D	INSIGHT	TM523-RCB-H-1-W	1	MH100W/UPS/3K	WHITE	SURFACE	129	120		
G	LITHONIA	Z-54T5HO	1	54T5HO	WHITE	SURFACE	64	120		
H	JUNO	PKL310CQUBAL T595QUL-SN	-	2700K LED	-	PENDANT	5	120	10	
J	JUNO	PKL31 SILVER-90QUL-S7	-	2700K LED	-	PENDANT	5	120	10.13	
S2	LITHONIA	ELM2 SD	-	LED	WHITE	WALL	0	120	6	2
XA	LITHONIA	ELM2 SD	-	LED	WHITE	WALL	0	120	6	2

- LUMINAIRE SCHEDULE REQUIREMENTS**
- ALL FLUORESCENT LUMINAIRES SHALL BE PAINTED AFTER FABRICATION. HOUSINGS FOR RECESSED FLUORESCENT LUMINAIRES SHALL HAVE A MINIMUM DEPTH OF 4". PROVIDE EXTRUDED ALUMINUM TYPE DOOR FRAMES WHERE LUMINAIRES ARE SPECIFIED WITH ALUMINUM DOOR FRAMES.
 - SUBMIT SHOP DRAWINGS FOR EACH BALLAST AND LAMP TYPE USED ON PROJECT.
 - BALLASTS FOR LINEAR FLUORESCENT LAMPS SHALL BE OF UL TRAY PART SERIES (OR EQUAL BY ADVANCE OPTIMUM SERIES). BALLAST CHARACTERISTICS SHALL BE LISTED ON DRAWINGS. PROVIDE BALLAST FACTOR GREATER THAN 0.95 (UNLESS OTHERWISE NOTED). FLTD OF 10% OR LESS, 7". GREATER THAN 0.95, AND A FIVE YEAR WRITTEN REPLACEMENT WARRANTY FROM DATE OF MANUFACTURE.
 - BALLASTS FOR DIMMING FLUORESCENT LAMPS SHALL BE UNIVERSAL LIGHTING TECHNOLOGIES (OR EQUAL BY LUTRON, ADVANCE OR OSRAM). BALLAST CHARACTERISTICS SHALL BE PROGRAMMED FROM START END OF DIMMING SHUTDOWN OPERATING VOLTAGE RANGE OF 130V/27V ± 10%. BALLAST FACTOR GREATER THAN 0.95, FLTD OF 10% OR LESS, 7". PROVIDE BALLAST FACTOR GREATER THAN 0.95 (UNLESS OTHERWISE NOTED). FLTD OF 10% OR LESS, 7". GREATER THAN 0.95, AND A FIVE YEAR WRITTEN REPLACEMENT WARRANTY FROM DATE OF MANUFACTURE.
 - ALL COMPACT FLUORESCENT LUMINAIRES SHALL HAVE ELECTRONIC BALLASTS.
 - UNIVERSAL LIGHTING TECHNOLOGIES, OSRAM/Sylvania, ADVANCE, G.E., VENTURE, HOUOHANE, TRAND AND LUTRON ARE ACCEPTABLE BALLAST MANUFACTURERS FOR HLD, AND COMPACT FLUORESCENT LAMPS.
 - ALL FLUORESCENT LAMPS USED IN DIMMING APPLICATIONS SHALL BE OPERATED CONTINUOUSLY AT FULL BRIGHTNESS NOT LESS THAN 100 HOURS PRIOR TO DIMMING.
 - ALL NON-DIMMED FLUORESCENT LAMPS SHALL BE LOW MERCURY TO F COMPLIANT TYPE.
 - PHILIPS, OSRAM/Sylvania, G.E. AND VENTURE ARE ACCEPTABLE LAMP MANUFACTURERS.
 - LED DOWNLIGHTS SHALL HAVE ALZAK FINISH SET-FRAMING REFLECTORS. COMPACT FLUORESCENT DOWNLIGHTS WITH HORIZONTAL LAMP(S) SHALL HAVE HARDWARE MOUNTING FOR SET LECTON, SPRING CLIPS ARE NOT ACCEPTABLE.
 - CONTRACTOR SHALL FIELD VERIFY VOLTAGE OF ALL LUMINAIRES PRIOR TO ORDERING.
 - PROVIDE FACTORY INSTALLED INTEGRAL DISCONNECTING MEANS FOR FLUORESCENT LIGHT LUMINAIRES PER 2011 NEC ARTICLE 410.130(G). NOTE THAT EXCEPTION NO. 4 AND EXCEPTION NO. 5 WILL NOT BE ACCEPTED.
 - LUMINAIRE SCHEDULE REMARKS
- COLUMBIA, DAY-BRITE, LITHONIA, LIGHTOLIER AND METALUX ARE ACCEPTABLE MANUFACTURERS FOR LUMINAIRE TYPE INDICATED.
 - LIGHTALUMAS, CHLORIDE, DUAL-LITE, EMERALD-LITE, HUBBELL, LITHONIA, MCPHILBEN AND SURE-LITES ARE ACCEPTABLE MANUFACTURERS FOR LUMINAIRE TYPE INDICATED.
 - GOTTMAN LIGHTOLIER, OMEGA, PORTFOLIO, PATHWAY, COVENTRY AND INFINITY WITH X-M OPTION ARE ACCEPTABLE MANUFACTURERS FOR LUMINAIRE TYPE INDICATED. REFER TO DRAWINGS FOR MOUNTING REQUIREMENTS SUCH AS WALL MOUNT, END MOUNT, CEILING MOUNT AND PROVIDE LUMINAIRE ACCORDINGLY. PROVIDE DIRECTIONAL ARROWS AS SHOWN ON DRAWINGS.
 - PROVIDE A 3000K 4800T-PE5-75 EMERGENCY BALLAST WITH TWO POLE REMOTE TEST SWITCH (INSTALLED ADJACENT TO LUMINAIRE) FOR TWO LAMP OPERATION AT 1350 LUMEN MINIMUM OUTPUT.
 - PROVIDE WITH SELF-DIAGNOSTIC MAINTENANCE ELECTRONICS.
 - PROVIDE 0.187" IMPACT RESISTANT LENS WITH IOR ADAPTOR.
 - INVERT DIFFUSER SO SMOOTH SIDE IS EXPOSED TO KITCHEN AREA.
 - PROVIDE SLOPED CEILING ADAPTOR FOR LUMINAIRE TYPE INDICATED.
 - SEE SHEET EL1.1 NOTES FOR MOUNTING HEIGHT OF LUMINAIRE.
 - EQUALS ARE ALLOWED IF THEY MEET THE FOLLOWING REQUIREMENTS: DESIGN LUMENS OF 3500 LUMENS AND A RATED AVERAGE LIFE OF 35,000 HOURS.
 - FURNISH AND INSTALL ISS5A155F-AP POLE, MATCH EXISTING POLE HEIGHT.
 - COORDINATE MOUNTING HEIGHT WITH OWNER/ARCHITECT/FOODSERVICE.
 -

RELAY PANEL SCHEDULE "RP2"

RELAY NO.	LOAD DESCRIPTION	PANEL CIRCUIT	LOAD V.A.	VOLT-AGE	EMER-GENCY	DIM	CONTROL CAPABILITIES		PHOTO CELL	
							OCC. SENSOR	CONTROL STATION		
1	SOUTHEAST PARKING LOT LIGHTS	C-31	120	120	NO	NO	NO	-	YES	YES
2	SOUTH PARKING LOT LIGHTS/COURTYARD	C-33	120	120	NO	NO	NO	-	YES	YES
3	NORTH COURTYARD/PARKING LOT LIGHTS	C-35	120	120	NO	NO	NO	-	YES	YES
4	OUTSIDE LIGHTS	C-16	120	120	NO	NO	NO	-	YES	YES
5	SPARE									
6	SPARE									
7	SPARE									
8	SPARE									

North Platte Community College
South Campus Cafeteria Addition
North Platte, Nebraska 69101

Revision/Issue: _____ Date: _____
 ADDENDUM #01 3/13/13

Electrical Schedules

Project Number: 1001
 Date: March 6, 2013

Copyright 2013
 Wilkins Hinrichs Strober Architects, L.L.C.

Sheet Number: E6.1

Wilkins
Hinrichs
Strober
Architects L.L.C.

208 West 39th Street
 Suite 11
 Kearney, NE 68545
 (402) 875-7877
 (402) 266-0237

FARRIS ENGINEERING
 Omaha | Lincoln | Des Moines | Colorado Springs
 farris-usa.com FE# 112138

Copyright © 2013
 This document and the information contained herein may not be reproduced or accepted from without the express written permission of Farris Engineering, Inc. Unauthorized copying, manufacture or construction use are prohibited by document unless original seal is present.

This document was digitally signed and sealed by MICHAEL D WALLACE, E-13182, on 03/06/2013. This media should not be considered a certified document unless original seal is present.

North Platte Community College South Campus Cafeteria Addition North Platte, Nebraska 69101

Revision/Issue	Date
ADDENDUM #01	3/13/13

Lighting Plan - First Floor

Project Number: 1001
Date: March 6, 2013
Copyright: 2013
Wilkins Hinrichs Stober Architects, L.L.C.

ELECTRICAL KEYNOTES: (◇)

- 1 CENTER GAN LUMINAIRE OVER BOOTH TABLE.
- 2 COORDINATE MOUNTING HEIGHT WITH ARCHITECT/OWNER/FOODSERVICE PRIOR TO INSTALLATION.
- 3 RELOCATE LUMINAIRE FROM EXTERIOR WALL TO THIS LOCATION. CLEAN AND RELAMP AS REQUIRED. MOUNT AT SAME HEIGHT AS IT WAS PREVIOUS.
- 4 DUAL-LITE DLS-525-120-A20-01 OR APPROVED EQUAL WALL MOUNTED INVERTER FOR EXTERIOR ILLUMINATION. PROVIDE UNSWITCHED POWER FROM THE LIGHTING CIRCUIT TO THE INVERTER FOR EMERGENCY MONITORING. RELAY PANEL SHUTOFF OF THE EXTERIOR LUMINAIRE SHALL BE PROVIDED FOR THE OWNER. REFER TO LUMINAIRE MANUFACTURER'S LITERATURE FOR THE OWNER. RELOCATION. REFER TO SHEETS ES1.1 AND ES1.1 FOR ADDITIONAL INFORMATION.
- 5 RELAY PANEL 'RP1'. SEE SHEET ES.1 FOR ADDITIONAL INFORMATION.
- 6 RELAY PANEL 'RP2'. SEE SHEET ES.1 FOR ADDITIONAL INFORMATION. INTERCEPT EXISTING EXTERIOR CIRCUITS ON EXISTING PANELS IN COMM. ROOM 12 AND OWNER'S TOP NEW CONTROL ROOM RELOCATION.
- 7 CONTRACTOR SHALL BE RESPONSIBLE FOR RELOCATING THE EXISTING BOX SIGN TO THIS LOCATION. COORDINATE REQUIREMENTS OF SIGN PRIOR TO BOOTH CONSTRUCTION. LOCAL DISCONNECTING MEANS SHALL BE PROVIDED WHERE NECESSARY. INCONSPICUOUS LOCATION THAT IS WITHIN SIGHT OF THE SIGN.
- 8 CHAIN HANG LUMINAIRE AS REQUIRED. FIELD COORDINATE EXACT LOCATION OF FIXTURE WITH MECHANICAL EQUIPMENT, DUCTWORK, ETC.
- 9 MATCH MOUNTING HEIGHT OF EXISTING WALL LUMINAIRE.
- 10 CIRCUIT SHALL RUN THROUGH RELAY PANEL AND INVERTER FOR EMERGENCY OPERATION. SEE SHEET ES.1 FOR ADDITIONAL INFORMATION.

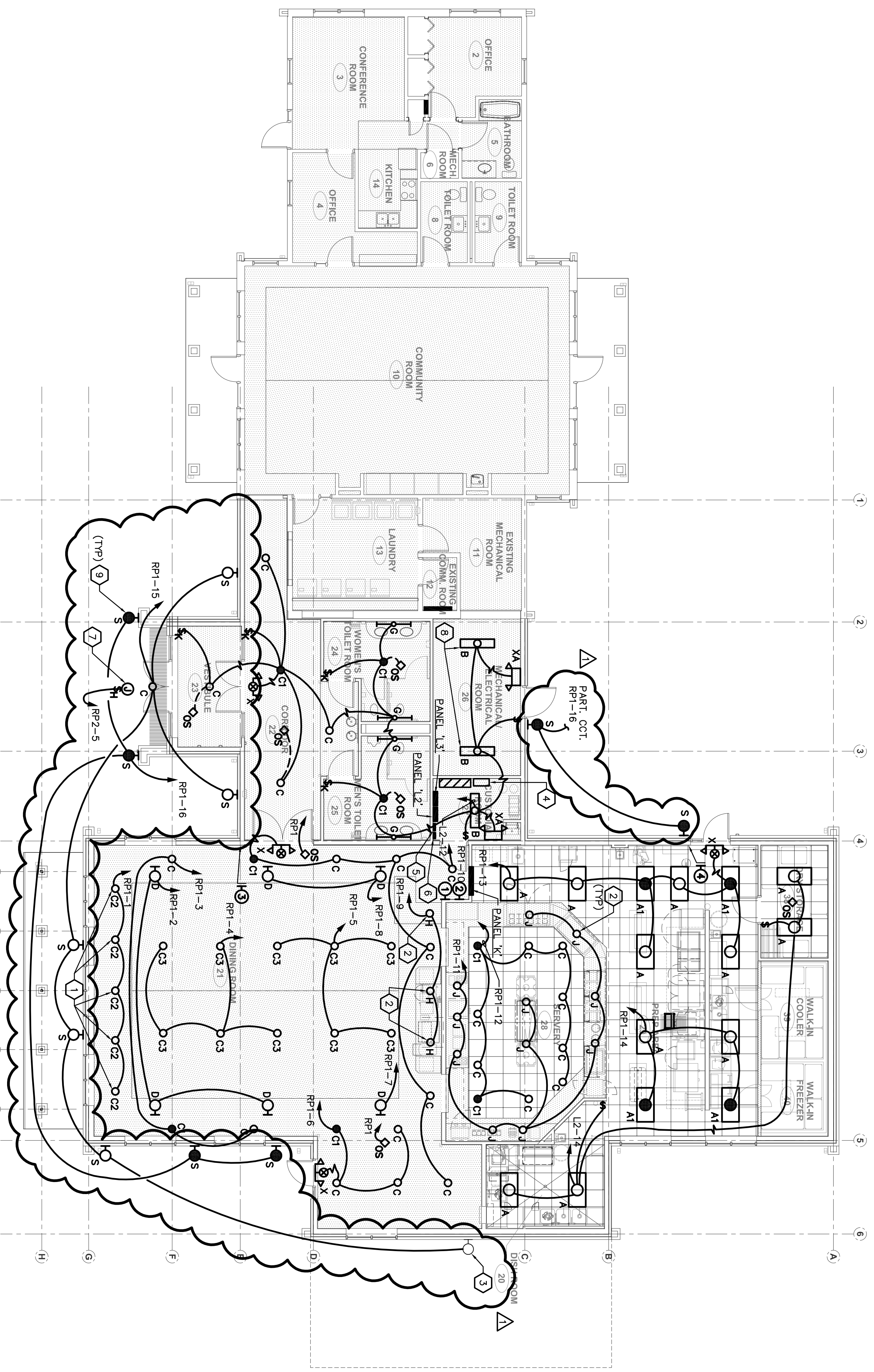

1 LIGHTING PLAN - FIRST FLOOR
SCALE: 1/8" = 1'-0"

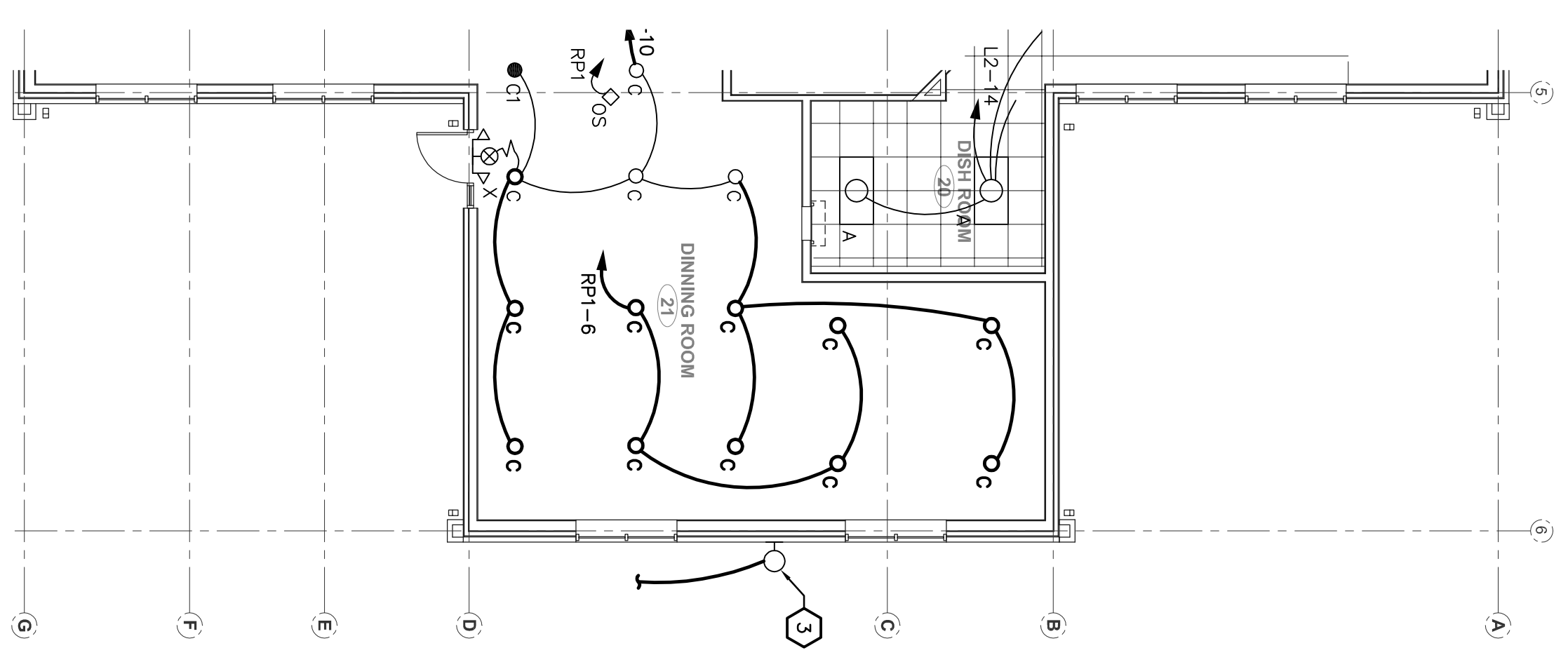

2 LIGHTING PLAN - FIRST FLOOR - ALTERNATE #1
SCALE: 1/8" = 1'-0"

INSTALLATION OF FOOD SERVICE EQUIPMENT

THE ELECTRICAL CONTRACTOR SHALL REFER TO THE FOOD SERVICE DESIGN DRAWINGS, THE KITCHEN EQUIPMENT SCHEDULE, THE FOOD SERVICE EQUIPMENT SPECIFICATIONS AND THE EQUIPMENT MANUFACTURER'S OUTLETS' CONNECTIONS FOR ADDITIONAL INFORMATION. THIS CONTRACTOR TO FAMILIARIZE THEMSELVES WITH THE INFORMATION CONTAINED IN THESE DOCUMENTS, AND TO FURNISH AND INSTALL THE CONSTRUCTION COMPONENTS REQUIRED WITHIN THEIR RESPECTIVE SCOPE OF WORK.

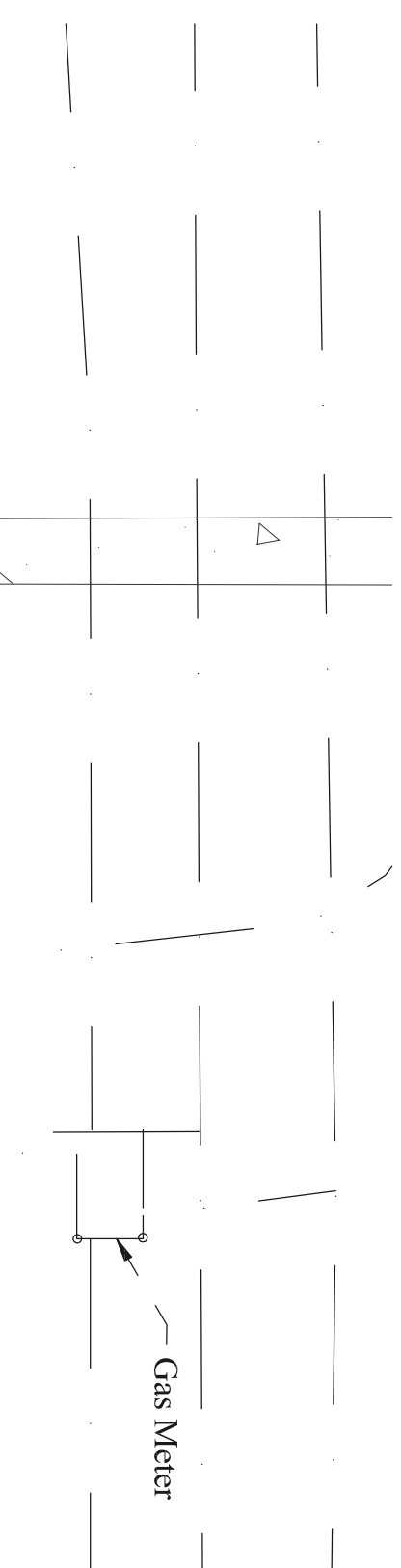

DORM 3

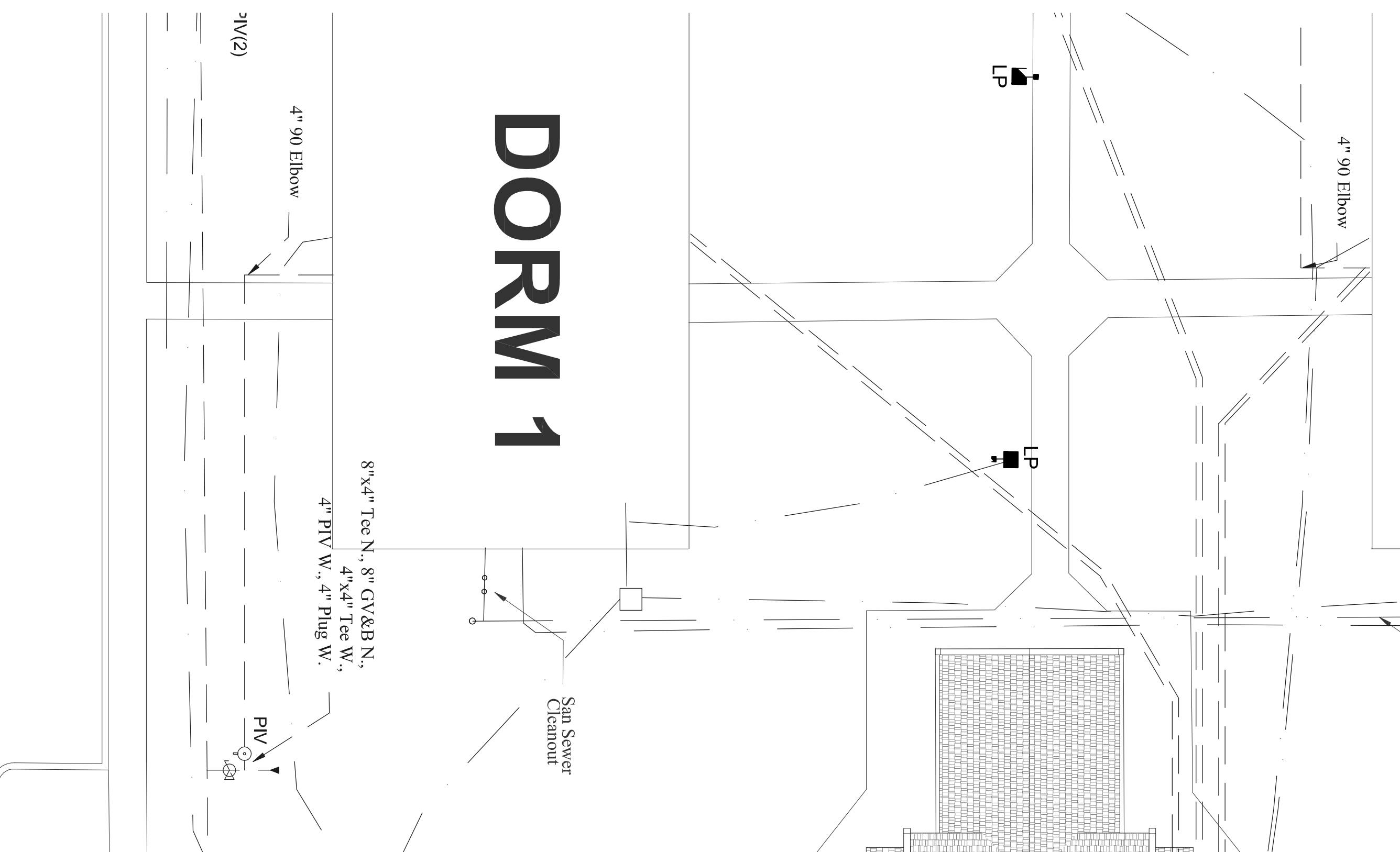

DORM 1

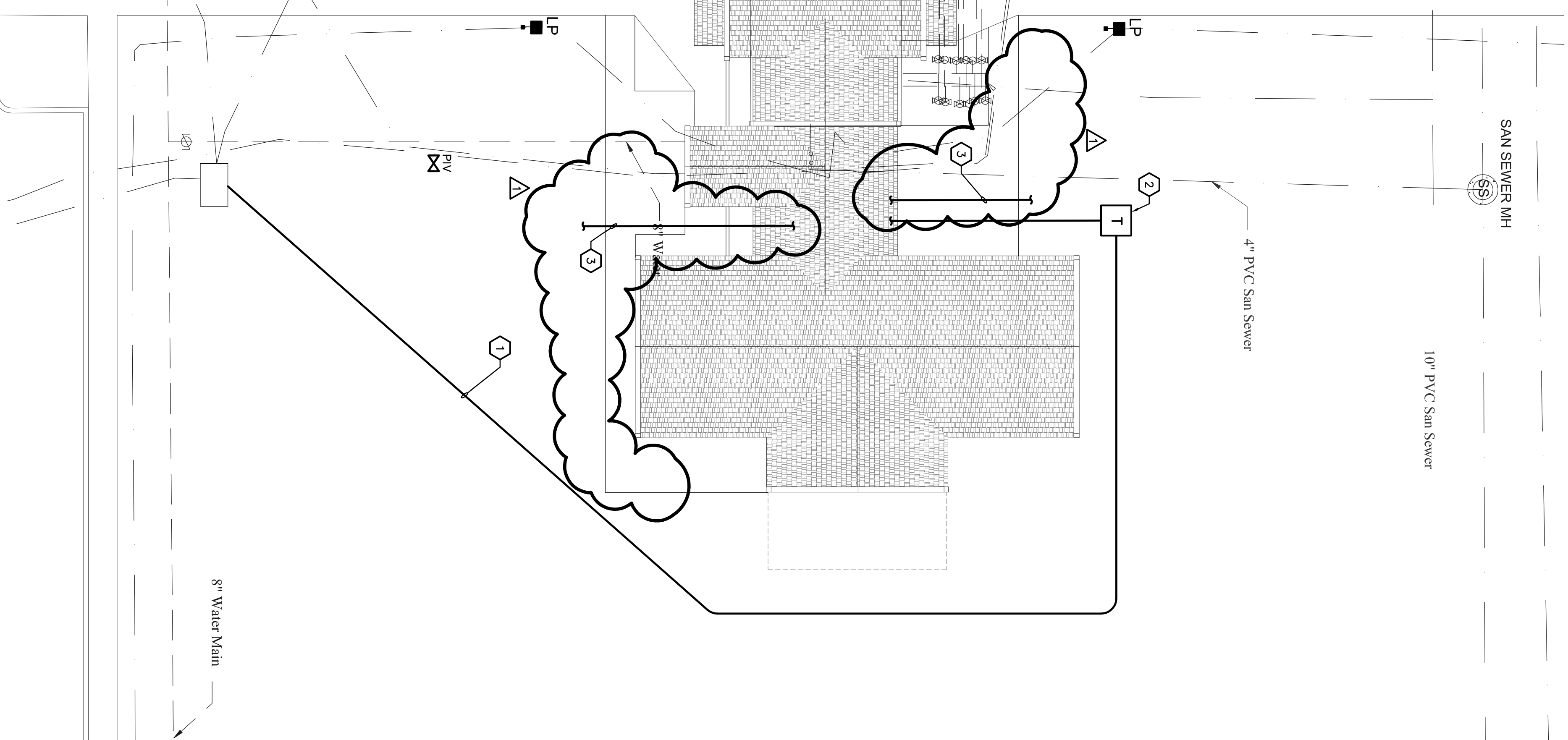

- ELECTRICAL KEYNOTES:** ()
- ① CONTRACTOR SHALL PROVIDE 4" CONDUIT WITH PULLSTRING. COORDINATE REQUIREMENTS WITH UTILITY COMPANY.
 - ② CONTRACTOR SHALL PROVIDE TRANSFORMER PAD. COORDINATE REQUIREMENTS WITH UTILITY COMPANY.
 - ③ STUB 1" CONDUIT OUT TO GRASS AREA FOR FUTURE SITE LIGHTING. CONDUIT SHALL BE STUBBED INTO CUSTODIAL ROOM NEXT TO PANEL.

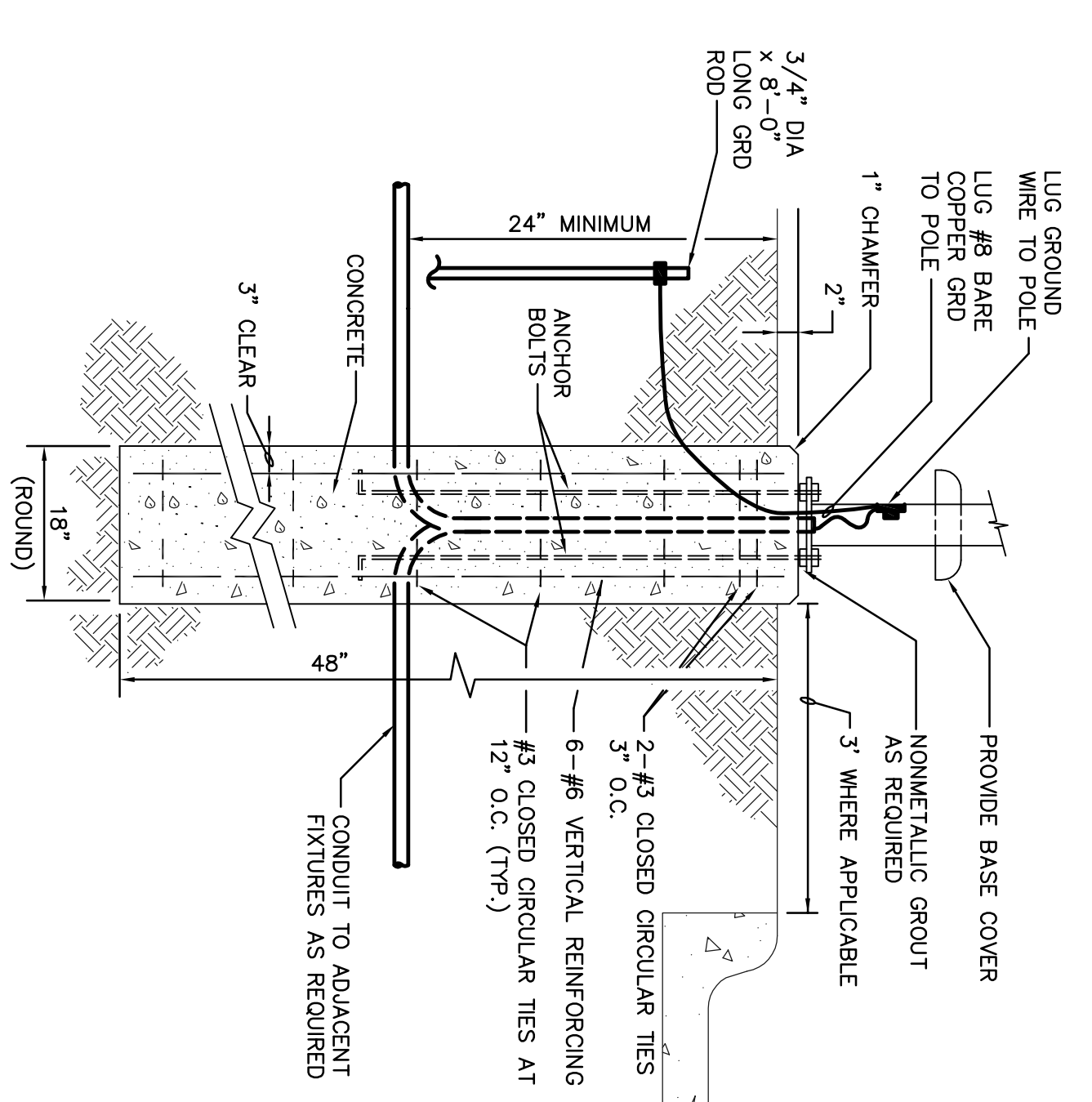

ELECTRICAL SITE PLAN
SCALE: 1/8" = 1'-0"

Wilkins Hinrichs Strober Architects L.L.C.
208 West 39th Street
Kearney, NE 68845
308.377.8787
308.266.2527

FARRIS ENGINEERING
OMAHA | LINCOLN | DES MOINES | COLORADO SPRINGS
farris-ee.com FE# 112138
This document and the information contained may not be reproduced or excerpted from without the express written permission of Farris Engineering, Inc. Unauthorised copying, disclosure or construction use are prohibited by the copyright law.

North Platte Community College
South Campus Cafeteria Addition
North Platte, Nebraska 69101

Revision/Issue	Date
ADDENDUM #01	3/13/13

Electrical Site Plan

Project Number: 1001
Date: March 6, 2013
Copyright © 2013
Wilkins Hinrichs Strober Architects, L.L.C.

Sheet Number:
ES1.1