

This addendum is issued by the Owner to all known bidders prior to receipt of Proposal. Bidders shall acknowledge receipt of this Addendum by so indicating on the Proposal Form. All information and instruction given herein shall become a part of the Contract Documents.

This addendum contains the following information:

Addendum #2	(8.5x11)	8 Sheets
SD01	Supplemental drawing	(8.5x11)	1 Sheet
SD02	Supplemental drawing	(8.5x11)	1 Sheet
SD03	Supplemental drawing	(8.5x11)	1 Sheet
M1.1a	Mechanical Supplemental drawing	(8.5x11)	1 Sheet
M2.1a	Mechanical Supplemental drawing	(8.5x11)	1 Sheet
M2.3a	Mechanical Supplemental drawing	(8.5x11)	1 Sheet
E1.1a	Electrical Supplemental drawing	(8.5x11)	1 Sheet
E2.1a	Electrical Supplemental drawing	(8.5x11)	1 Sheet
E3.2a	Electrical Supplemental drawing	(8.5x11)	1 Sheet
E3.2b	Electrical Supplemental drawing	(8.5x11)	1 Sheet
A2.1	Revised drawing	(24x36)	1 Sheet
A3.2	Revised drawing	(24x36)	1 Sheet
A5.6	Revised drawing	(24x36)	1 Sheet
E2.2	Revised drawing	(24x36)	1 Sheet
FSE.1	Revised drawing Food Service Equipment	(24x36)	1 Sheet
		Total	23 sheets

If this addendum issued 12-21-2012 appears incomplete, notify the architect immediately.

GENERAL

- A. Bid date has been revised to January 3rd at 10:00 AM.
- B. Notes from pre-bid meeting are as follows:
 - 1. Will there be any exterior lighting or need to run electrical out to the front of the building? **No**
 - 2. Does the sprinkler main need to be raised? **No**
 - 3. Will the concealed door closers be able to support the weight of the doors? **Yes, the closer is rated for a 200lb door; the weight of the door should be carried by the floor pivot.**
 - 4. Note: Storefront must be modified to accommodate full height doors per architectural drawings. Existing storefront is black anodized aluminum. New storefront framing is to match existing.
 - 5. Is there an alternative system to use on the glass sliding doors? (2) suppliers have rejected the CR Laurence system specified and are particularly concerned with the seals.

Please have suppliers provide recommendations for hanging the frameless glass sliding doors if they will not supply the system specified in the architectural drawings. It should be noted that a threshold and/or

floor track maybe acceptable pending architect's review. It is understood that this is not an airtight system and that there will be some air leakage with the frameless glass. The room is only meant to be cooled to about 60 degrees.

6. Note: Use full iconic panels in the dining room. No need to field cut; they can extend up to 11'6" AFF.
7. Will banquette cushions be fixed permanently or removable? **Fixed**
8. What foam density should be used on the banquettes? **Medium-firm; to be reviewed during mock-up**
9. What size reclaimed wood is to be used on the host desk?
Standard smaller widths. APMA will coordinate with the wood supplier.
10. What are the composite metal panels for the exterior?
Firestone Series 1200 will work. I have ordered samples to determine finish.
11. Demising walls are not currently fire-rated and there is a lot of sound transmission between the tenants.
Owners are aware of the issue and are to discuss with landlord.
12. Note: See attached cut sheets on LiteControl cove lighting in restrooms and hallway for installation information.

ARCHITECTURAL DRAWINGS

1. SD01: Restroom/Mop sink area in back of house revised. Millwork added at Beverage Rm#108
2. SD02: Height of Iconic Art Panels modified (F12/A5.1)
3. SD03: New door #120 Added to schedule and door types (A6.2)
4. A2.1: Updated elevation and section references (M1/A2.1). New exterior elevations added (F1/A2.1, F9/A2.1)
5. A3.2: Updated building section (M1/A3.2). New sections added (E1/A3.2, E8/A3.2, C14/A3.2, H14/A3.2)
6. A5.6: Update detail (M5/A5.6). New details added (C1/A5.6, C10/A5.6, D15/A5.6, F15/A5.6)

MEP DRAWINGS

1. Sheet M1.1 - Floor Plan - HVAC
 - a. Revise HVAC layout per attached sketch M1.1a
2. Sheet M2.1 - Floor Plan - Plumbing
 - a. Revise plumbing layout per attached sketch sheet M2.1a.
3. Sheet M2.3 - Waste and Vent Riser Diagrams
 - a. Revise waste and vent riser per attached sketch M2.3a.
4. Sheet E1.1 - Floor Plan - Lighting
 - a. Revise lighting layout per attached sketch E1.1a
5. Sheet E2.1 - Floor Plan - Power
 - a. Revise receptacle layout per attached sketch E2.1a
6. Sheet E2.2 - Kitchen Plan - Power
 - a. See revised sheet E2.2.

SALT 88 Restaurant
APMA Project #12118
24 December 2012

7. Sheet E3.2 - Electrical Schedules
 - a. Revise panel schedules per attached sketches E3.2a and E3.2b.

FSE DRAWINGS

1. FSE.1: Restroom/Mop sink area in back of house revised

End of Addendum #2

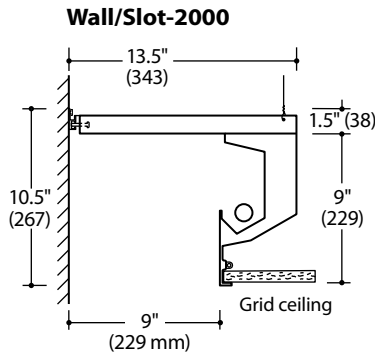

Wall/Slot® -2000 Wall/Slot® -2000PR

2000 or 2000PR
Recessed Perimeter

Product Description

The patented Wall/Slot-2000 is a steel recessed perimeter fixture that fully conceals the lamp from view. This fixture creates a "floating ceiling" effect washing the wall with light at the junction of the ceiling and wall. cULus Listed. This fixture is Cradle to Cradle Certified™ Silver by MBDC.

Ordering Guide

Product, Lamping, & Length			
20	1	4	T8 -
Series	Lamp Count	Nominal Length (ft)	Lamp Type
20	1 →	2, 3, 4	T8
	2 →	6, 8	
	1 →	2, 3, 4	T5HO
	2 →	6, 8	
	1 →	2	BX40
	2 →	4	
	4 →	8	BX39
	2 →	3	
	4 →	6	
	see notes		

Options			
CWM -	ELB10 -	PR -	120
Finish	Ballast	Other Options	Volts
CWM (Matte White) is standard	ELB10 is standard for T8 or BX LP/ELB is standard for T5 or T5HO DA/MK7 DO/HEL DL/HL3D see Ballast Options	CCEA EF F PR see Other Options notes: Lamp Count = total number of lamps in the fixture For Ordering guide information in shaded areas, choose selection by reading ACROSS the shaded areas for correct specifications.	120 277

2014T8-CWM-ELB10-PR-120 is a typical catalog number for a 1-lamp (1 lamp in cross-section), 4-foot long T8 fixture with Matte White finish, electronic ballast, parabolic reflector, 120 volts.



LiteSpeed Quick-Ship

Many configurations of this fixture are available in our LiteSpeed 10-day quick-ship program. The "10-day" icon in the descriptions below shows which options are available in LiteSpeed. LiteSpeed orders are shipped within 10 working days of receipt of a released, cleared order. An "LS" prefix is required in front of the ordering number to have the order handled as LiteSpeed. Other configurations not indicated here may be available for 10-day shipment; contact Customer Service for availability. Some restrictions may apply to large orders. All LiteSpeed fixtures are supplied in white finish (CWM).

Cross-section lamping

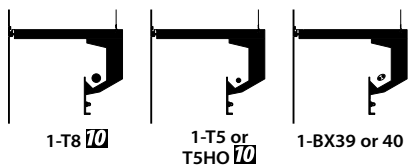

PR - Parabolic Reflector Option



Ballast Options

Specify in place of **ELB10** or **LP/ELB**, contact factory for availability:

- DA/MK7** Advance Mark VII Dimming Ballast.
- DO/HEL** Osram Sylvania Helios Dimming Ballast.
- DL/HL3D** Lutron Hilume 3D Dimming Ballast.

Other Options

- CCEA** City of Chicago Environmental Air Modification.
- EF** Emergency Fluorescent Ballast. Battery-powered ballast from a UL Listed manufacturer will operate one T8 lamp for 1 1/2 hours.
- F** Fuse installed. Slow or fast blow, determined by Litecontrol.
- PR** Parabolic Reflector. Larger specular hammertone aluminum reflector for additional downward light projection.

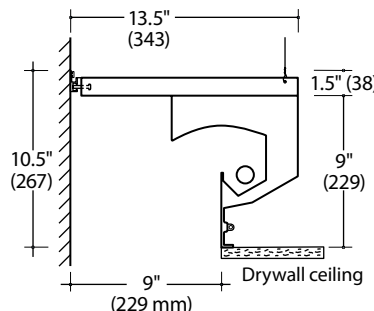

Wall/Slot-2000 PR

Questions to Ask

1. Row information, including desired fixture lengths?
2. Lamp type? 3. Ballast options? 4. Controls solutions?
5. Other options? 6. 120 or 277 volt?

Specifications

FIXTURE SUPPORT RAIL. Extruded white aluminum, wall-mounted rail provides continuous support and true alignment of fixtures and components. Rail is designed to provide a reveal at the wall to compensate for irregularities in wall construction. Galvanized splines are included for continuous alignment.

FIXTURE HOUSING. Housing and plenum cover are die-formed steel with extruded aluminum wall rail. Support chain attachment locations are spaced approximately every two feet for 2, 4, and 8-foot fixtures, and 1 1/2 feet for 3-foot and 6-foot fixtures. Plenum cover has a continuous hook-and-lock feature for quick installation.

REFLECTOR. 2000 curved reflector is die-formed specular hammertone aluminum, precisely shaped for maximum downward light projection. Straight reflector portions are steel, finished in high-reflectance white for uniform light distribution. **2000PR** uses a larger parabolic reflector (**PR**), die-formed, hammertone, low-iridescence semi-specular aluminum, precisely shaped for maximum downward light projection. It is shielded from all viewing angles from 0° to 60° below horizontal. Straight reflector portions are steel, finished in high-reflectance white for uniform light distribution.

CEILING TRIM/LUMINANCE CONTROL DEFLECTOR. Extruded aluminum with internal aligner splines.

LCD shields lamps from direct view and eliminates socket shadows on wall. Paint finish is Matte White (**CWM**) baked enamel.

LAMPING. Available in one-lamp T5, T5HO, or T8, or one-lamp twin-tube compact fluorescent.

BALLAST. Electronic Ballast (**ELB10** - for T8 or BX lamping) or Low-profile Electronic Ballast (**LP/ELB** - for T5 or T5HO lamping), high power factor, thermally protected Class P, Sound Rated A, manufactured by a UL Listed manufacturer, as available, determined by Litecontrol. Ballasts with a voltage range of 120 to 277 will be used when fixture configuration and ballast availability allow. The minimum number of ballasts will be used.

CEILING TYPE. Compatible with most types of ceiling systems, including grid and plaster. Fixture system must be installed prior to installation of ceiling. Finish of wall should extend 11" above finished ceiling height.

CERTIFICATION. Fixture and electrical components are cULus Listed , and bear the I.B.E.W., A.F. of L. label. This fixture is Cradle to Cradle Certified^{CM} Silver by MBDC.

Note: Litecontrol reserves the right to change specifications without notice for product development and improvement.

System Connectors

Catalog Number			
Series	Connector	Finish	Description (Minimum-Maximum along wall in parenthesis)
2000	EC SE IC OC ASE AIC AOC	CWM	End Cap Straight Extension (2"-12") Inside Corner - 90° (14"-21") Outside Corner - 90° (2"-11") Angular Straight Extension - 135° (2"-11") Angular Inside Corner - 135° (6"-15") Angular Outside Corner - 135° (2"-11")

2000-AOC-CWM is a typical catalog number for an angular outside corner connector. Corners, extensions, and end caps, when added to fixtures, permit continuous wall-to-wall installation. Lengths are field cut. Finish: CWM (Matte White)

NOTE: Parabolic reflector is positioned above lamps only, and does not extend through system connectors.

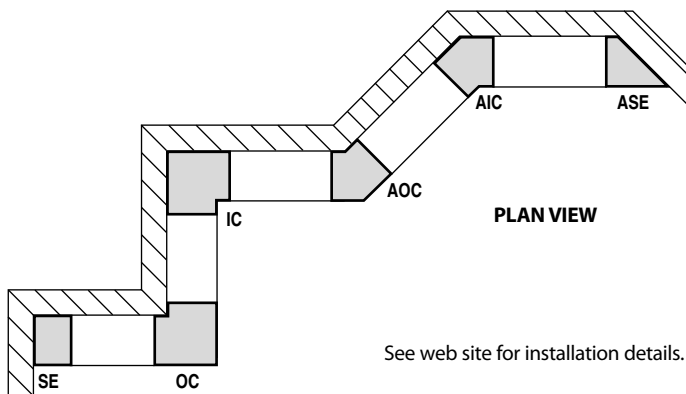

See web site for installation details.

LITECONTROL

100 Hawks Avenue Hanson, MA 02341
781 294 0100 f: 781 293 2849 litecontrol.com



Planning for installation

Wall/Slot 2000, 2000PR

Finished wall should extend 11" above ceiling. Locate bottom of Fixture Support Rail 9 9/32" up from bottom of ceiling for Lay-in Grid T-bar ceilings. Extruded trim of fixtures supports ceiling tiles at perimeter; elsewhere ceiling construction must be supported independently of the lighting system.

Fixtures must be installed prior to hanging ceiling.

1. Install Fixture Support Rails on wall.
2. Hook fixtures on rail and slide into position. Attach hanger wires.
3. Install extensions and corners.

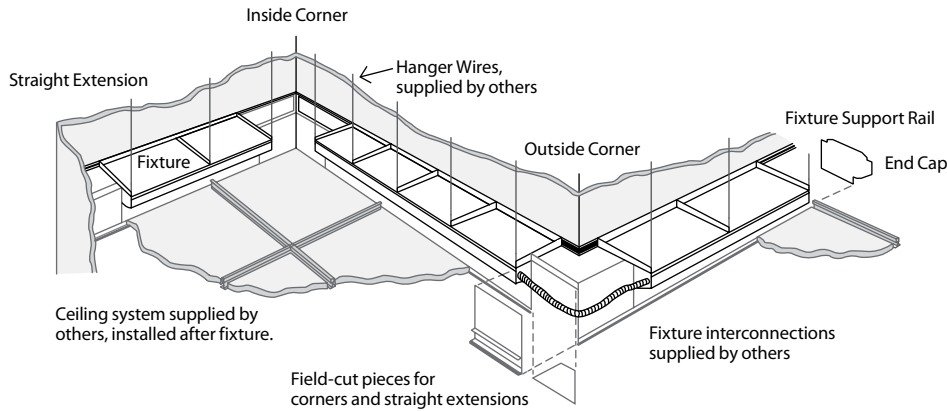
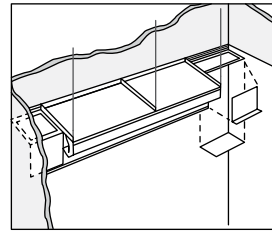
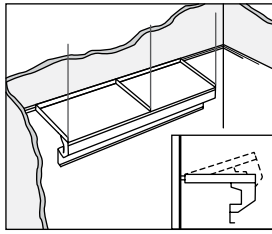
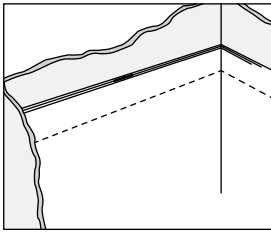

Fixture Details

- Standard Parts:
A The Support Rail
B The Plenum Cover
C The Fixture Body

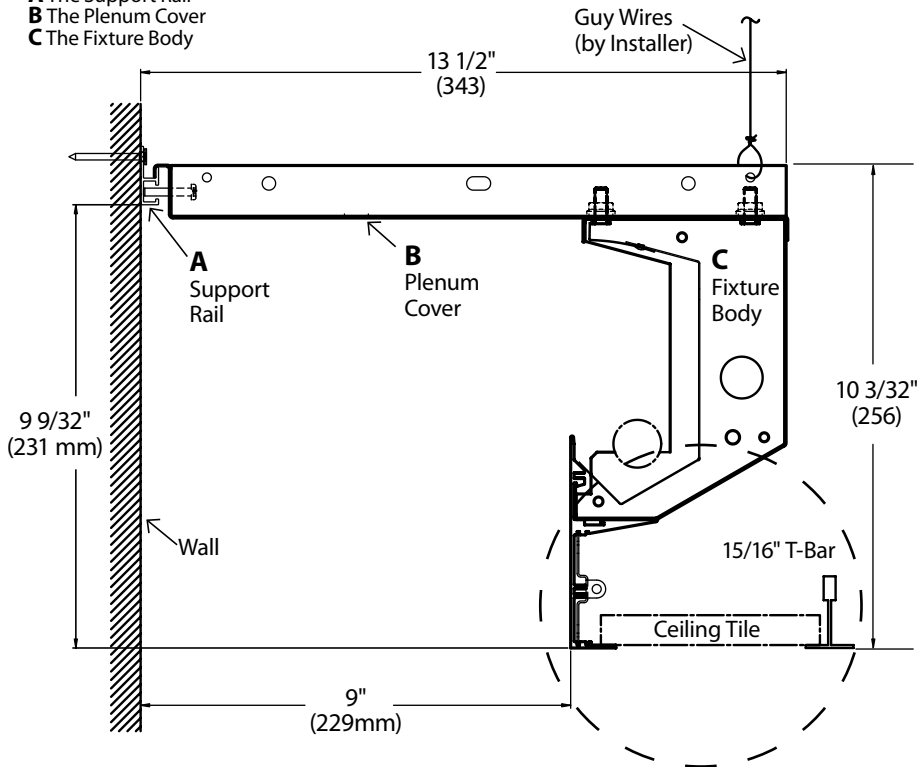

15/16" Grid Ceiling Detail

Note: For drywall ceilings the ceiling is installed below fixture

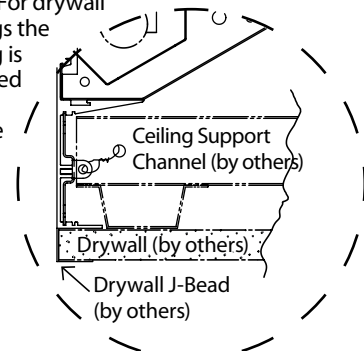

Drywall/Plaster Ceiling Detail

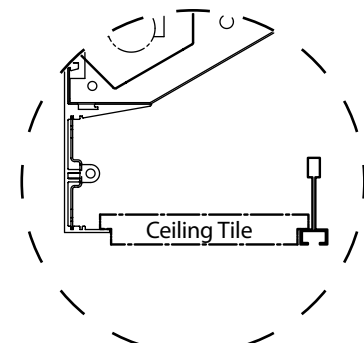

9/16" Screw Slot Grid Ceiling Detail

LITECONTROL

100 Hawks Avenue Hanson, MA 02341
 781 294 0100 f: 781 293 2849 litecontrol.com

Quick Find **20**

 litecontrol.com

Photometric data

Wall/Slot 2000, 2000PR

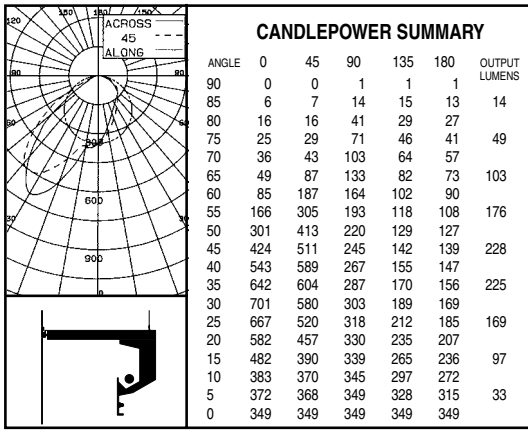

RCC	80				70				50				30				10				0
	70	50	30	10	70	50	30	10	50	30	10	50	30	10	50	30	10	50	30	10	0
RCR																					
0	.45	.45	.45	.45	.44	.44	.44	.44	.42	.42	.42	.40	.40	.40	.38	.38	.38	.38	.38	.38	.38
1	.42	.40	.39	.37	.41	.39	.38	.37	.38	.37	.36	.36	.35	.35	.35	.34	.34	.33	.33	.33	.33
2	.38	.36	.33	.31	.37	.35	.33	.31	.33	.32	.30	.32	.31	.30	.31	.30	.29	.28	.28	.28	.28
3	.35	.32	.29	.27	.34	.31	.29	.27	.30	.28	.26	.29	.27	.26	.28	.27	.25	.24	.24	.24	.24
4	.32	.28	.25	.23	.32	.28	.25	.23	.27	.24	.22	.26	.24	.22	.25	.23	.22	.21	.21	.21	.21
5	.30	.25	.22	.19	.29	.25	.22	.19	.24	.21	.19	.23	.21	.19	.22	.20	.19	.18	.18	.18	.18
6	.27	.22	.19	.17	.27	.22	.19	.17	.21	.19	.17	.21	.18	.17	.20	.18	.16	.16	.16	.16	.16
7	.25	.20	.17	.15	.24	.20	.17	.15	.19	.16	.15	.19	.16	.14	.18	.16	.14	.14	.14	.14	.14
8	.23	.18	.15	.13	.22	.18	.15	.13	.17	.14	.12	.17	.14	.12	.16	.14	.12	.12	.12	.12	.12
9	.21	.16	.13	.11	.21	.16	.13	.11	.15	.13	.11	.15	.12	.11	.15	.12	.10	.10	.10	.10	.10
10	.19	.15	.11	.09	.19	.14	.11	.09	.14	.11	.09	.14	.11	.09	.13	.11	.09	.09	.09	.09	.09

Floor Cavity Reflectance .20

ZONE	LUMENS	% LAMP	% LUMINAIRE
180-90°	0	0.0	0.0
90-0°	1090	37.61	100
180-0°	1090	37.61	100

ANGLE	0°	45°	90°	135°	180°
45°	630	759	362	210	206
55°	304	559	353	216	198
65°	123	216	330	205	183
75°	103	118	289	186	167
85°	69	80	174	181	151

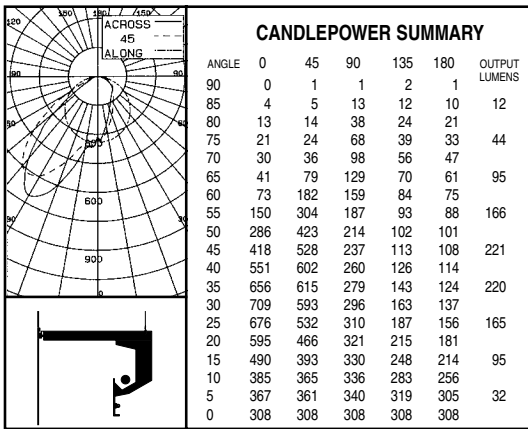

RCC	80				70				50				30				10				0
	70	50	30	10	70	50	30	10	50	30	10	50	30	10	50	30	10	50	30	10	0
RCR																					
0	.43	.43	.43	.43	.42	.42	.42	.40	.40	.40	.38	.38	.38	.37	.37	.37	.37	.37	.37	.37	.36
1	.40	.38	.37	.36	.39	.38	.36	.35	.36	.35	.34	.35	.34	.33	.33	.33	.32	.32	.32	.32	.32
2	.37	.34	.32	.30	.36	.34	.32	.30	.32	.31	.29	.31	.30	.29	.30	.29	.28	.27	.27	.27	.27
3	.34	.30	.28	.26	.33	.30	.28	.26	.29	.27	.25	.28	.26	.25	.27	.26	.24	.24	.24	.24	.24
4	.31	.27	.24	.22	.30	.27	.24	.22	.26	.24	.22	.25	.23	.21	.24	.23	.21	.21	.21	.21	.20
5	.29	.24	.21	.19	.28	.24	.21	.19	.23	.21	.19	.22	.20	.18	.22	.20	.18	.18	.18	.18	.18
6	.26	.22	.19	.16	.26	.21	.18	.16	.21	.18	.16	.20	.18	.16	.20	.17	.16	.15	.15	.15	.15
7	.24	.19	.16	.14	.24	.19	.16	.14	.19	.16	.14	.18	.16	.14	.18	.15	.14	.13	.13	.13	.13
8	.22	.17	.14	.12	.22	.17	.14	.12	.17	.14	.12	.16	.14	.12	.16	.14	.12	.11	.11	.11	.11
9	.20	.16	.13	.10	.20	.15	.12	.10	.15	.12	.10	.14	.12	.10	.14	.12	.10	.10	.10	.10	.10
10	.19	.14	.11	.09	.18	.14	.11	.09	.13	.11	.09	.13	.11	.09	.13	.11	.09	.09	.09	.09	.08

Floor Cavity Reflectance .20

ZONE	LUMENS	% LAMP	% LUMINAIRE
180-90°	0	0.0	0.0
90-0°	1045	36.05	100
180-0°	1045	36.05	100

ANGLE	0°	45°	90°	135°	180°
45°	622	785	351	167	160
55°	275	558	342	171	162
65°	102	196	319	174	151
75°	83	97	274	160	135
85°	51	61	160	144	126

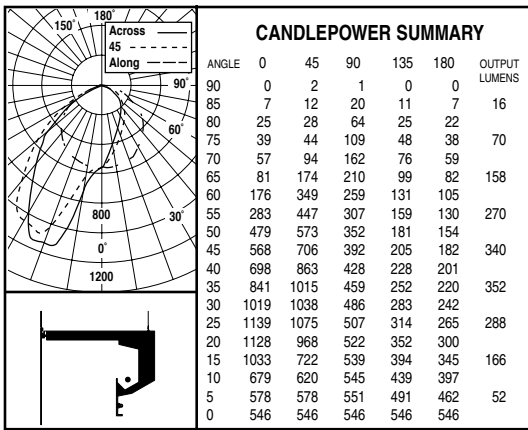

RCC	80				70				50				30				10				0
	70	50	30	10	70	50	30	10	50	30	10	50	30	10	50	30	10	50	30	10	0
RCR																					
0	.41	.41	.41	.41	.40	.40	.40	.40	.38	.38	.38	.36	.36	.36	.35	.35	.35	.34	.34	.34	.34
1	.38	.36	.35	.34	.37	.36	.35	.34	.34	.33	.32	.33	.32	.31	.32	.31	.31	.31	.31	.31	.30
2	.35	.32	.30	.29	.34	.32	.30	.28	.31	.29	.28	.30	.28	.27	.29	.28	.27	.26	.26	.26	.26
3	.32	.29	.27	.25	.31	.28	.26	.24	.27	.26	.24	.27	.25	.24	.26	.24	.23	.22	.22	.22	.22
4	.30	.26	.23	.21	.29	.25	.23	.21	.25	.22	.21	.24	.22	.20	.23	.22	.20	.20	.20	.20	.20
5	.27	.23	.20	.18	.26	.23	.20	.18	.22	.20	.18	.21	.19	.18	.21	.19	.17	.17	.17	.17	.17
6	.25	.21	.18	.16	.24	.20	.18	.16	.20	.17	.16	.19	.17	.15	.19	.17	.15	.15	.15	.15	.15
7	.23	.19	.16	.14	.22	.18	.16	.14	.18	.15	.14	.17	.15	.13	.17	.15	.13	.13	.13	.13	.13
8	.21	.17	.14	.12	.21	.16	.14	.12	.16	.13	.12	.16	.13	.12	.15	.13	.12	.12	.12	.12	.12
9	.19	.15	.12	.10	.19	.15	.12	.10	.14	.12	.10	.14	.12	.10	.14	.12	.10	.10	.10	.10	.10
10	.18	.13	.11	.09	.18	.13	.11	.09	.13	.11	.09	.13	.10	.09	.12	.10	.09	.09	.09	.09	.08

Floor Cavity Reflectance .20

ZONE	LUMENS	% LAMP	% LUMINAIRE
180-90°	0	0.0	0.0
90-0°	1706	34.14	100.00
180-0°	1706	34.14	100.00

ANGLE	0°	45°	90°	135°	180°
45°	845	1050	580	304	270
55°	519	819	560	291	238
65°	200	434	520	246	205
75°	159	178	440	196	154
85°	82	139	245	131	82

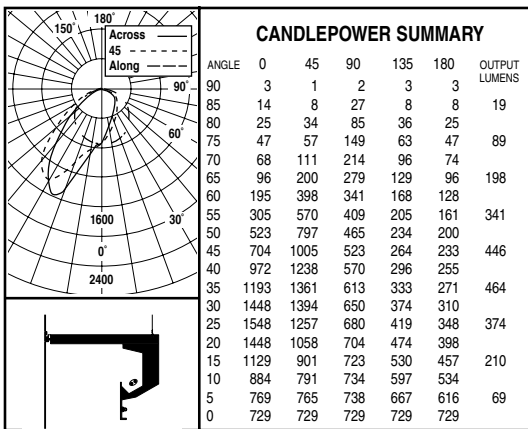

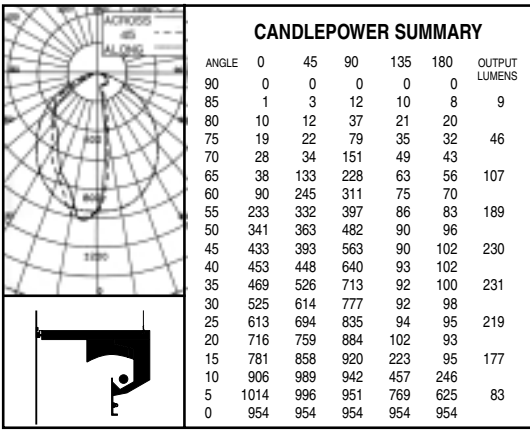

RCC RW	80				70				50				30				10				0
	70	50	30	10	70	50	30	10	50	30	10	50	30	10	50	30	10	50	30	10	0
RCR																					
0	.53	.53	.53	.53	.52	.52	.52	.52	.49	.49	.49	.47	.47	.47	.45	.45	.45	.44	.44	.44	.44
1	.49	.48	.46	.45	.48	.47	.45	.44	.45	.44	.43	.43	.42	.41	.42	.41	.40	.40	.39	.39	.39
2	.46	.43	.40	.38	.45	.42	.40	.38	.40	.39	.37	.39	.38	.36	.38	.37	.35	.35	.35	.35	.35
3	.42	.39	.36	.33	.41	.38	.35	.33	.37	.34	.32	.36	.34	.32	.34	.33	.31	.30	.30	.30	.30
4	.39	.35	.32	.29	.38	.34	.31	.29	.33	.31	.28	.32	.30	.28	.31	.29	.28	.27	.27	.27	.27
5	.36	.31	.28	.25	.35	.31	.27	.25	.30	.27	.25	.29	.27	.25	.28	.26	.24	.23	.23	.23	.23
6	.34	.28	.25	.22	.33	.28	.25	.22	.27	.24	.22	.27	.24	.22	.26	.23	.22	.21	.21	.21	.21
7	.31	.26	.22	.20	.31	.25	.22	.20	.25	.22	.20	.24	.21	.19	.24	.21	.19	.19	.19	.19	.19
8	.29	.23	.20	.18	.28	.23	.20	.17	.23	.20	.17	.22	.19	.17	.22	.19	.17	.17	.17	.17	.17
9	.27	.21	.18	.16	.26	.21	.18	.16	.21	.18	.15	.20	.17	.15	.20	.17	.15	.15	.15	.15	.15
10	.25	.20	.16	.14	.25	.19	.16	.14	.19	.16	.14	.18	.16	.14	.18	.16	.14	.14	.14	.14	.14

Floor Cavity Reflectance .20

ZONE	LUMENS	% LAMP	% LUMINAIRE
180-90°	0	.00	.00
90-0°	1286	44.35	100
180-0°	1286	44.35	100

ANGLE	0°	45°	90°	135°	180°
45°	644	584	834	134	151
55°	428	608	724	157	151
65°	94	331	564	158	138
75°	76	90	320	140	130
85°	16	38	149	117	101

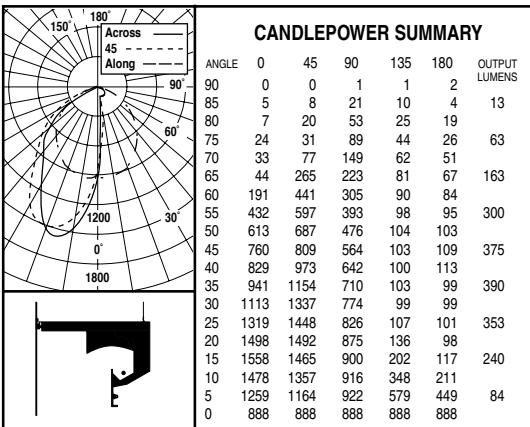

RCC RW	80				70				50				30				10				0
	70	50	30	10	70	50	30	10	50	30	10	50	30	10	50	30	10	50	30	10	0
RCR																					
0	.47	.47	.47	.47	.46	.46	.46	.46	.44	.44	.44	.42	.42	.42	.40	.40	.40	.40	.40	.40	.40
1	.44	.42	.41	.40	.43	.42	.40	.39	.40	.39	.38	.38	.38	.37	.37	.36	.36	.35	.35	.35	.35
2	.41	.38	.36	.34	.40	.37	.35	.34	.36	.34	.33	.35	.33	.32	.34	.32	.31	.31	.31	.31	.31
3	.38	.34	.31	.29	.37	.34	.31	.29	.33	.30	.29	.31	.30	.28	.31	.29	.28	.27	.27	.27	.27
4	.35	.31	.28	.25	.34	.30	.28	.25	.29	.27	.25	.28	.26	.25	.28	.26	.24	.24	.24	.24	.24
5	.32	.28	.24	.22	.31	.27	.24	.22	.26	.24	.22	.26	.23	.21	.25	.23	.21	.21	.21	.21	.21
6	.30	.25	.22	.19	.29	.24	.21	.19	.24	.21	.19	.23	.21	.19	.23	.20	.19	.18	.18	.18	.18
7	.27	.22	.19	.17	.27	.22	.19	.17	.22	.19	.17	.21	.19	.17	.21	.19	.17	.17	.17	.17	.17
8	.25	.20	.17	.15	.25	.20	.17	.15	.19	.17	.15	.19	.16	.15	.19	.16	.15	.15	.15	.15	.15
9	.23	.18	.15	.13	.23	.18	.15	.13	.18	.15	.13	.17	.15	.13	.17	.14	.13	.13	.13	.13	.13
10	.22	.17	.14	.12	.21	.16	.14	.12	.16	.13	.11	.16	.13	.11	.15	.13	.11	.11	.11	.11	.11

Floor Cavity Reflectance .20

ZONE	LUMENS	% LAMP	% LUMINAIRE
180-90°	0	.00	.00
90-0°	1977	39.55	100.00
180-0°	1977	39.55	100.00

ANGLE	0°	45°	90°	135°	180°
45°	1130	1203	835	152	163
55°	792	1094	717	179	174
65°	109	658	553	200	166
75°	96	126	360	179	107
85°	63	97	249	119	43

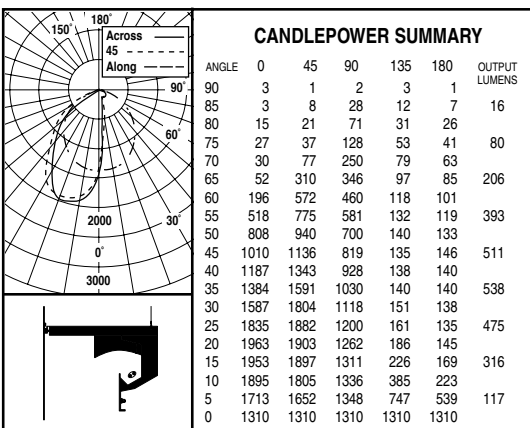

RCC RW	80				70				50				30				10				0
	70	50	30	10	70	50	30	10	50	30	10	50	30	10	50	30	10	50	30	10	0
RCR																					
0	.50	.50	.50	.50	.49	.49	.49	.49	.47	.47	.47	.45	.45	.45	.43	.43	.43	.42	.42	.42	.42
1	.47	.45	.44	.43	.46	.44	.43	.42	.42	.41	.41	.41	.40	.39	.39	.39	.38	.37	.37	.37	.37
2	.43	.41	.39	.37	.43	.40	.38	.36	.39	.37	.35	.37	.36	.35	.36	.35	.34	.33	.33	.33	.33
3	.40	.37	.34	.32	.39	.36	.34	.31	.35	.33	.31	.34	.32	.30	.33	.31	.30	.29	.29	.29	.29
4	.37	.33	.30	.28	.37	.33	.30	.28	.32	.29	.27	.31	.29	.27	.30	.28	.27	.26	.26	.26	.26
5	.35	.30	.27	.24	.34	.30	.27	.24	.29	.26	.24	.28	.26	.24	.27	.25	.24	.23	.23	.23	.23
6	.32	.27	.24	.22	.31	.27	.24	.22	.26	.23	.21	.25	.23	.21	.25	.23	.21	.21	.21	.21	.21
7	.30	.25	.21	.19	.29	.24	.21	.19	.24	.21	.19	.23	.20	.19	.23	.20	.18	.18	.18	.18	.18
8	.28	.22	.19	.17	.27	.22	.19	.17	.22	.19	.17	.21	.19	.17	.21	.18	.17	.17	.17	.17	.17
9	.26	.20	.17	.15	.25	.20	.17	.15	.20	.17	.15	.19	.17	.15	.19	.16	.15	.15	.15	.15	.15
10	.24	.19	.16	.13	.23	.18	.16	.13	.18	.15	.13	.18	.15	.13	.17	.15	.13	.13	.13	.13	.13

Floor Cavity Reflectance .20

ZONE	LUMENS	% LAMP	% LUMINAIRE
180-90°	0	.00	.00
90-0	2647	42.02	100.00
180-0	2647	42.02	100.00

ANGLE	0°	45°	90°	135°	180°
45°	1502	1689	1212	201	218
55	948	1420	1062	242	218
65	130	770	857	242	211
75	108	150	520	216	166
85	34	98	333	142	81

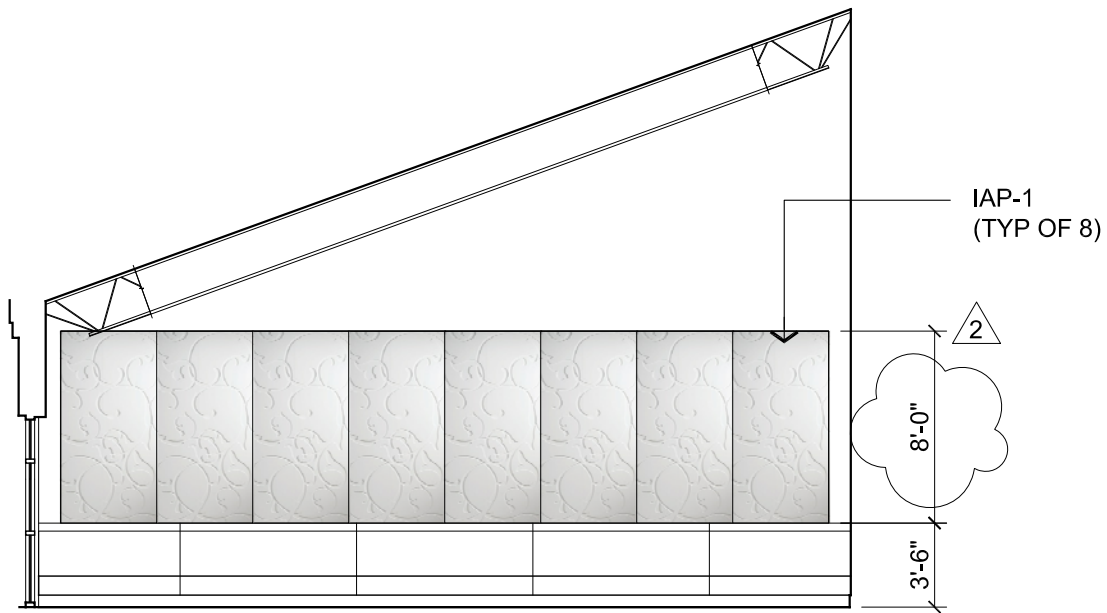

F12 INTERIOR ELEVATION

A5.1

SCALE: 1/8" = 1'-0"

PROJECT NUMBER: 12118

FILE LOCATION: DRAWINGS\CURRENT\A5.1

DATE: 12/21/2012

DWG. NO.
SD02
A1

ALLEY•POYNER
MACCHIETTO

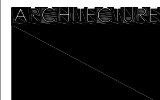

1516 Cuming Street
Omaha, NE 68102
Ph: 402.341.1544
Fx: 402.341.4735
alleypoyner.com

MARK	FRAME				DOOR					REMARKS
	TYPE	MATERIAL	FINISH	QTY.	SIZE	TYPE	MATERIAL	FINISH		
120	G	HM	PNT-5	1	3'-0" X 7'-0" X 1-3/4"	I	SS / GLS	PRE	7,8	

2

C1 DOOR SCHEDULE

A6.1 SCALE: N.T.S.

7. NO STOPS ON FRAME

8. ELIASON EASY SWING DUAL ACTION TEMPERED 16 G.A. SS DOORS. (DSP3) 22" X 30" WINDOW. REPLACE FRAME HINGES

2

E1 DOOR & HARDWARE REMARKS

A6.1 SCALE: N.T.S.

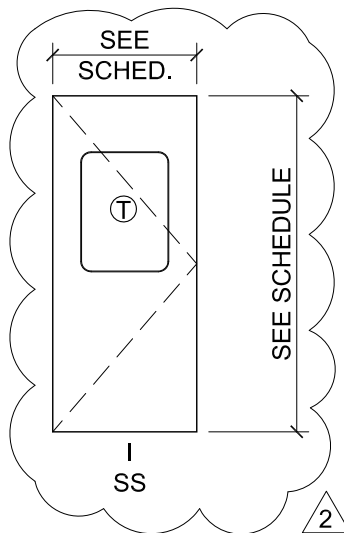

M1 DOOR TYPE

A6.1 SCALE: 1/4" = 1'-0"

PROJECT NUMBER: 12118

FILE LOCATION: DRAWINGS\CURRENT\A6.1

DATE: 12/21/2012

DWG. NO.
SD03
A1

ALLEY•POYNER
MACCHIETTO

1516 Cuming Street
Omaha, NE 68102
Ph: 402.341.1544
Fx: 402.341.4735
alleyponer.com

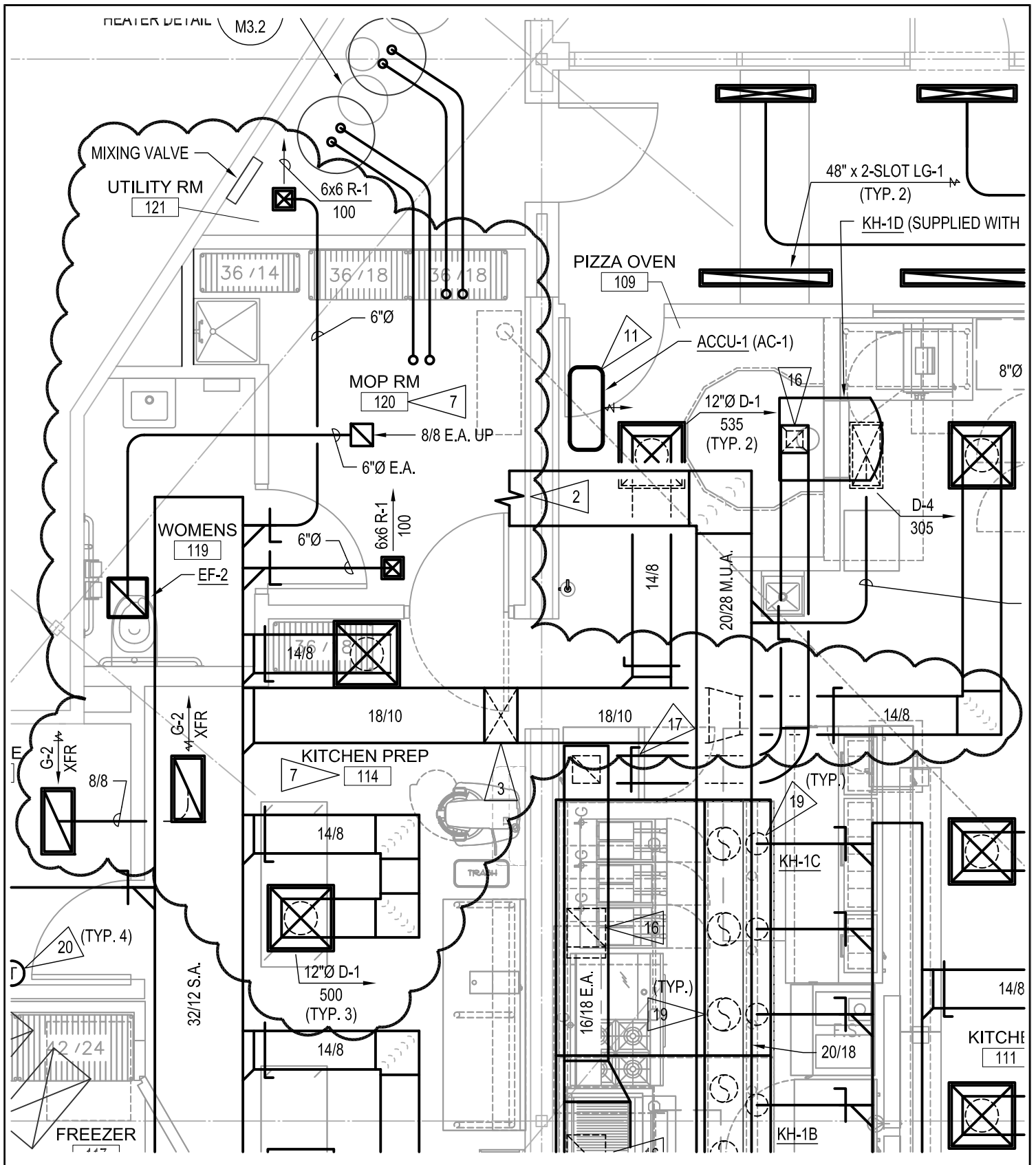

morrissey
engineering inc

mechanical | electrical | technology | commissioning

4940 North 118th Street
Omaha, NE 68164

P: 402.491.4144

www.morrisseyengineering.com

Salt 88
3619-3623 No. 129th St.
Omaha, NE

project no.: 12233

drawing referenced:

M1.1

date: 2012/12/20

addendum no.:

2

sketch

M1.1a

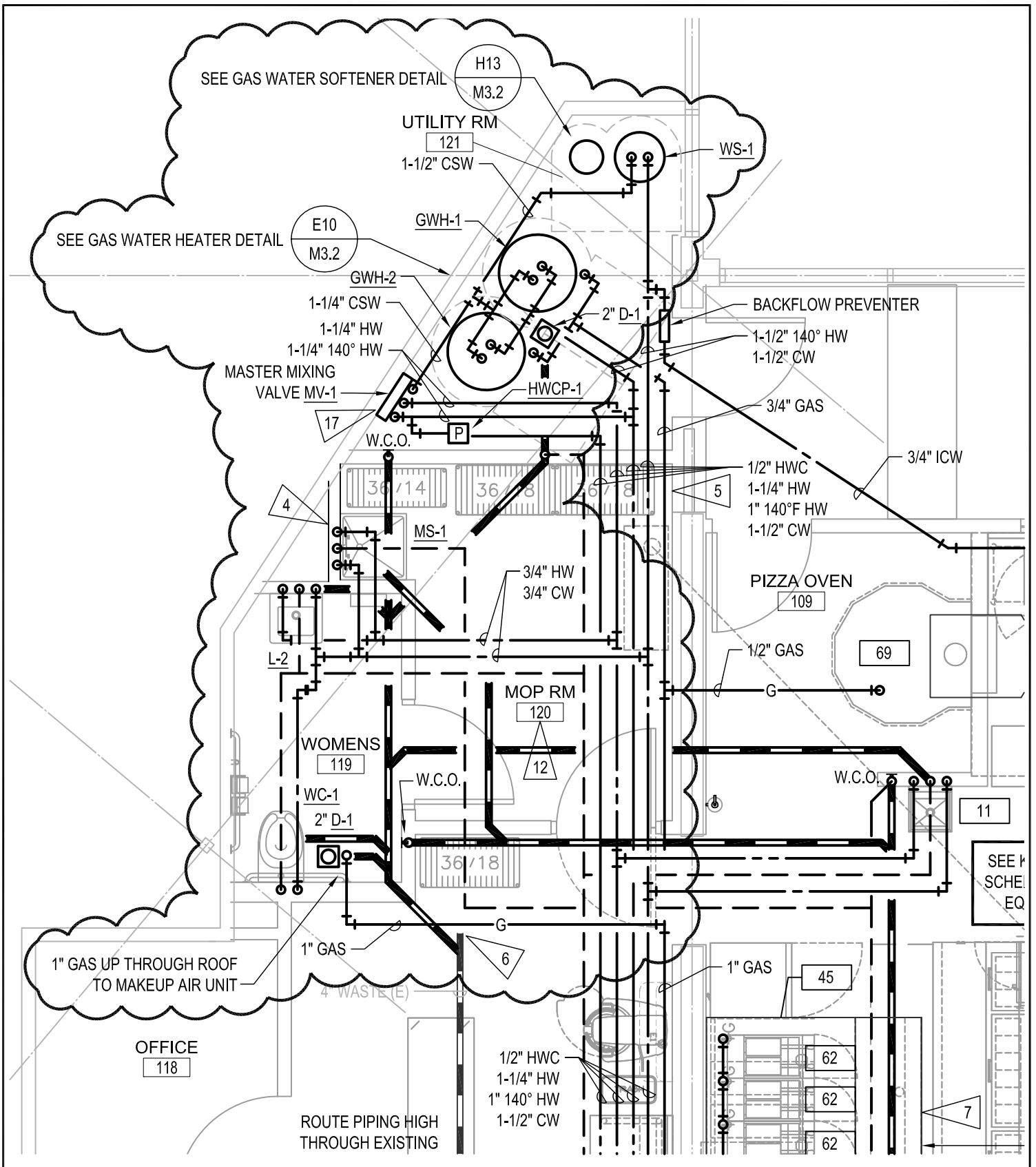

mechanical | electrical | technology | commissioning

4940 North 118th Street
Omaha, NE 68164

P: 402.491.4144

www.morrisseyengineering.com

Salt 88
3619-3623 No. 129th St.
Omaha, NE

project no.: 12233 drawing referenced: M2.1

date: 2012/12/20 addendum no.: 2

sketch **M2.1a**

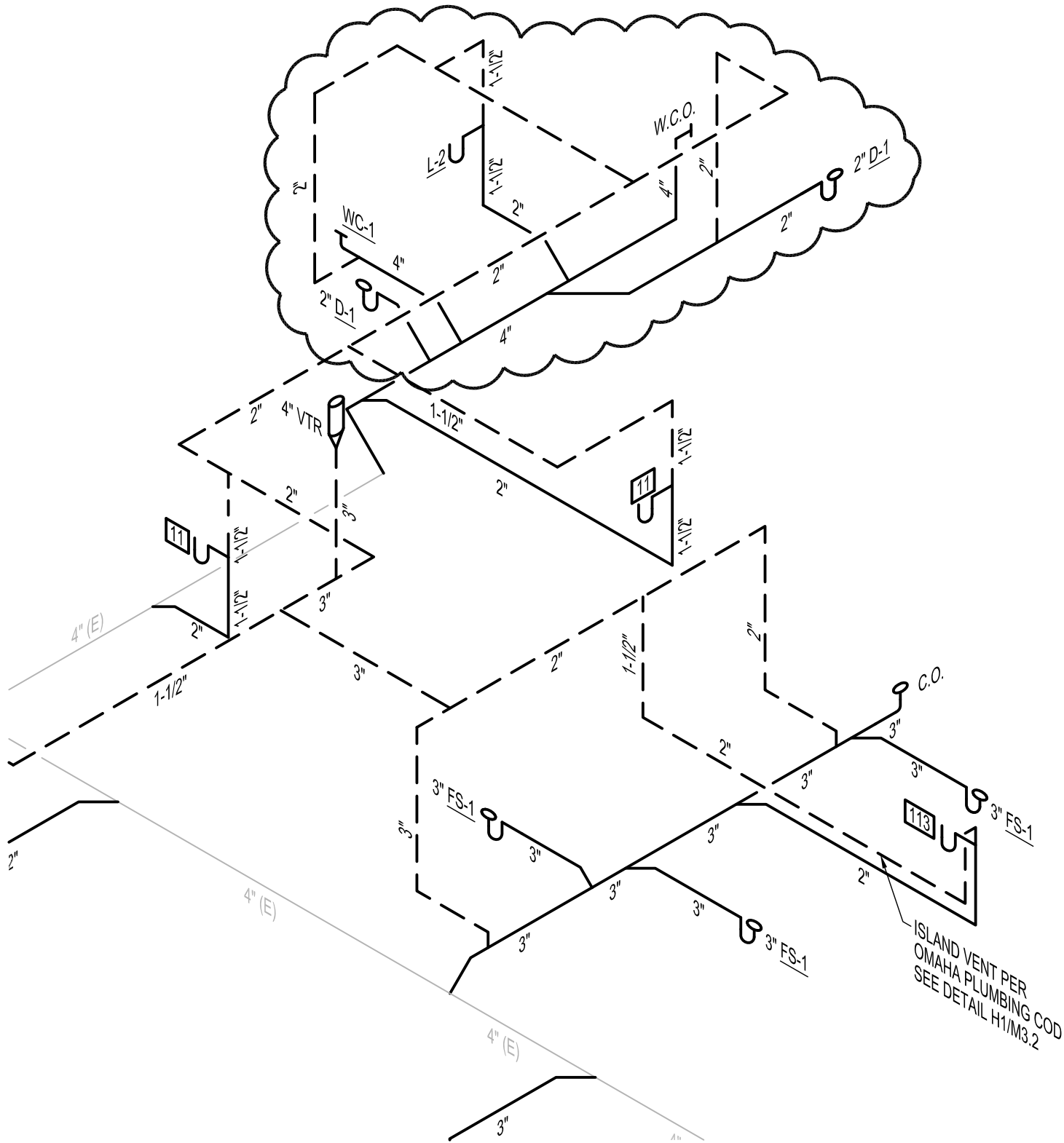

mechanical | electrical | technology | commissioning

4940 North 118th Street
Omaha, NE 68164

P: 402.491.4144

www.morrisseyengineering.com

Salt 88
3619-3623 No. 129th St.
Omaha, NE

project no.: 12233

drawing referenced:

M2.3

date: 2012/12/20

addendum no.:

2

sketch

M2.3a

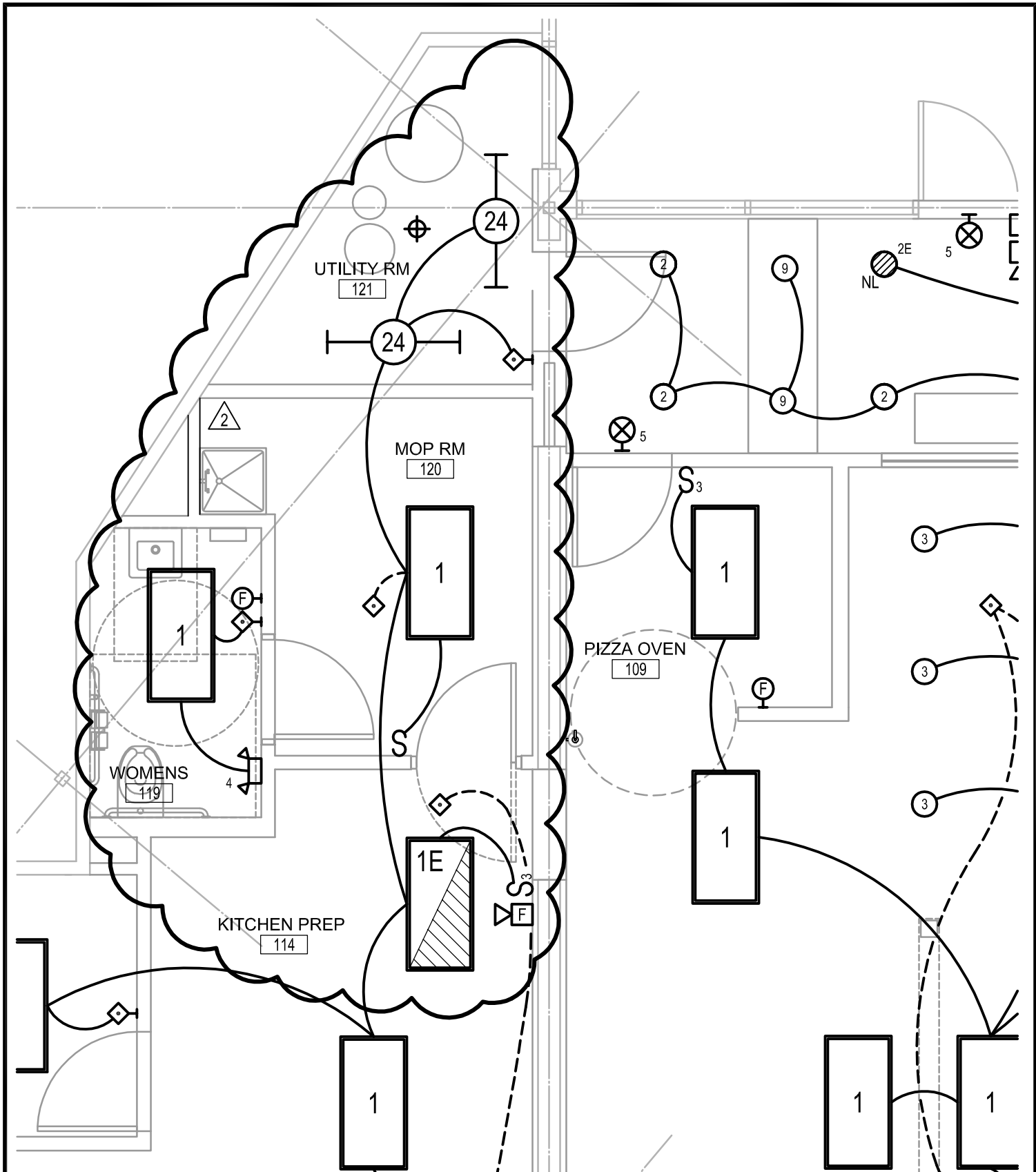

Salt 88
 3619-3623 No. 129th St.
 Omaha, NE

morrissey
 engineering inc
 mechanical | electrical | technology | commissioning
 4940 North 118th Street
 Omaha, NE 68164
 P: 402.491.4144
 www.morrisseyengineering.com

project no.:	12233	drawing referenced:	E1.1
date:	2012/12/21	addendum no.:	2

sketch **E1.1a**

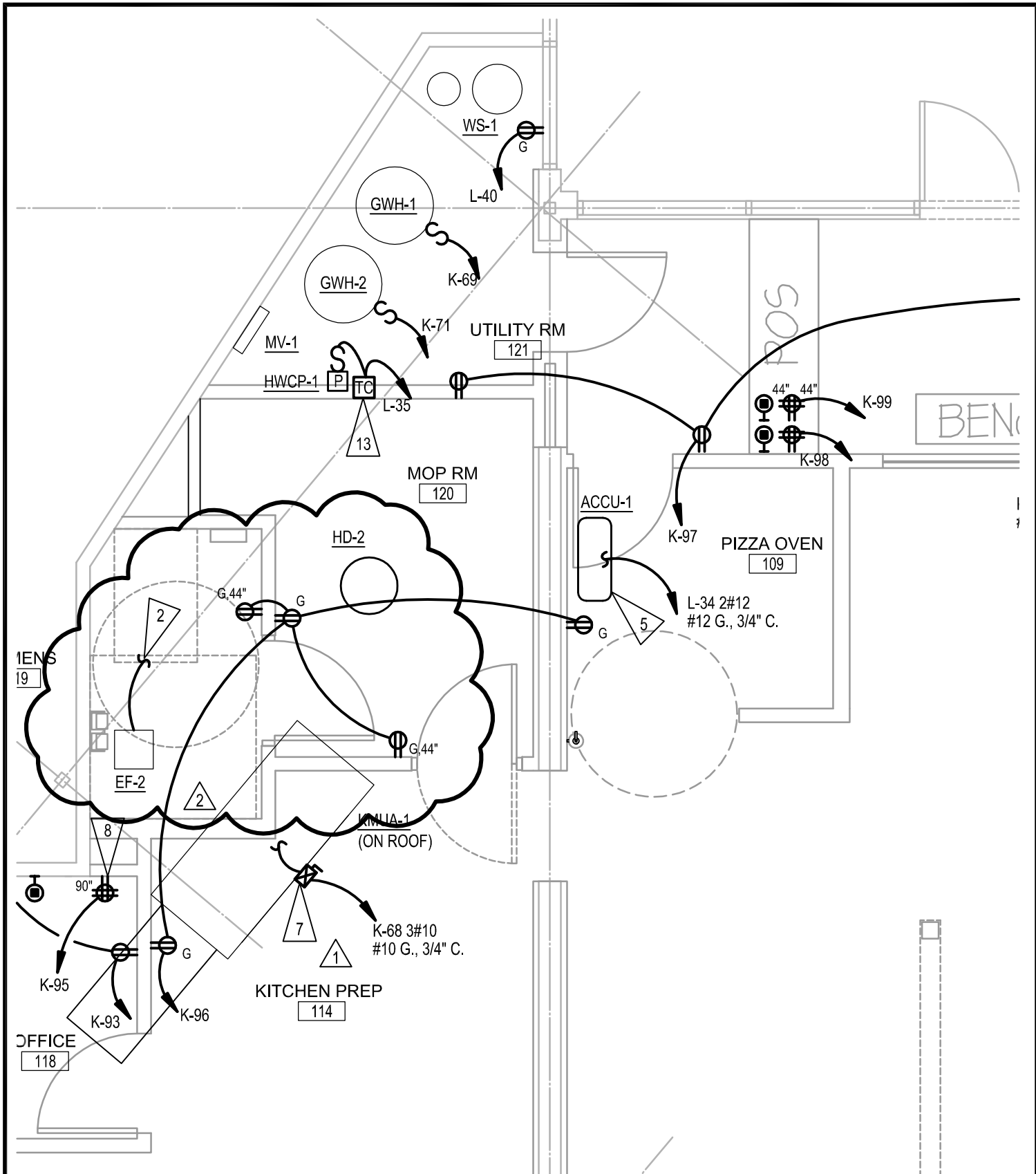

mechanical | electrical | technology | commissioning

4940 North 118th Street
Omaha, NE 68164

P: 402.491.4144

www.morrisseyengineering.com

Salt 88
3619-3623 No. 129th St.
Omaha, NE

project no.: 12233

drawing referenced: E2.1

date: 2012/12/21

addendum no.: 2

sketch **E2.1a**

EXISTING LIGHTING PANEL SCHEDULE

LIGHTING PANEL: K	VOLTAGE: 208/120V
RATING: 400A	PHASE: 3
MOUNTING: SURFACE	WIRE: 4
TYPE: MCB W/FEED THRU LUGS AND GND. BAR	A.I.C. RATING: SERIES

DESCRIPTION	O/C	CKT	O/C	O/C	DESCRIPTION
DEF-1	20/1	1	2	20/1	SODA CARBONATOR
DISHWASHER	60/3	3	4	20/1	SODA CARBONATOR
---	---	5	6	20/1	LIQUOR DISPLAY
---	---	7	8	15/2	ICE MAKER
GLASS WASHER	30/3	9	10	---	---
---	---	11	12	15/1	CABINET, REFRIGERATED
---	---	13	14	20/1	LIQUOR DISPLAY
CABINET, REFRIGERATED	15/1	15	16	15/1	CABINET, REFRIGERATED
REFRIGERATOR	20/1	17	18	20/1	MICROWAVE
FREEZER	20/1	19	20	20/1	TEA BREWER
MICROWAVE	20/1	21	22	20/1	ESPRESSO
REFRIGERATOR	20/1	23	24	20/1	FOOD WARMER
HEATED WELL	20/1	25	26	20/1	FOOD WARMER
REFRIGERATOR	20/1	27	28	20/1	FOOD WARMER
FREEZER	20/1	29	30	20/1	FOOD WARMER
REFRIGERATOR	20/1	31	32	20/2	SERVING COUNTER
MICROWAVE	20/1	33	34	---	---
EXISTING PANEL K3	100/3	35	36	20/1	OVERSHELF REC
---	---	37	38	20/1	OVERSHELF REC
---	---	39	40	20/1	OVERSHELF REC
FREEZER	20/1	41	42	20/1	OVERSHELF REC



mechanical | electrical | technology | commissioning

4940 North 118th Street
Omaha, NE 68164

P: 402.491.4144

www.morrisseyengineering.com

Salt 88
3619-3623 No. 129th St.
Omaha, NE

project no.: 12233 drawing referenced: E3.2

date: 2012/12/21 addendum no.: 2

sketch **E3.2a**

EXISTING LIGHTING PANEL SCHEDULE (2ND TUB)

LIGHTING PANEL: K	VOLTAGE: 208/120V
RATING: 400A	PHASE: 3
MOUNTING: SURFACE	WIRE: 4
TYPE: MLO W/FEED THRU LUGS AND GND. BAR	A.I.C. RATING:

DESCRIPTION	O/C	CKT.	O/C	DESCRIPTION
STONE HEARTH OVEN	20/1	43 44	20/2	MIXER
SPARE	20/1	45 46	---	---
SLICER	20/1	47 48	20/1	MXER
TILT SKILLET	30/3	49 50	20/1	REFRIGERATOR
---	---	51 52	---	SHUNT TRIP
---	---	53 54	20/1	HOOD LIGHTS
SHUNT TRIP	---	55 56	15/2	WALK-IN FREEZER
WALK-IN COOLER	15/1	57 58	---	---
COOLER CONDENSING UNIT	15/2	59 60	35/2	FREEZER CONDENSING UNIT
---	---	61 62	---	---
KEF-1	30/3	63 64	20/1	LTG - FREEZER
---	---	65 66	20/1	LTG - COOLER
---	---	67 68	30/3	KMUA-1
GWH-1	20/1	69 70	---	---
GWH-2	20/1	71 72	---	---
EH-1	30/2	73 74	30/2	EH-2
---	---	75 76	---	---
REFRIGERATOR	20/1	77 78	20/1	REC - ENTRY
DOUGH ROLLER	20/1	79 80	20/1	REC - HALL, MENS, WOMENS
COFFEE GRINDER	20/1	81 82	20/1	DRAWER WARMER
DOOR HEAT TAPE	20/1	83 84	20/1	SPARE

NOTES:



mechanical | electrical | technology | commissioning

4940 North 118th Street
Omaha, NE 68164

P: 402.491.4144

www.morrisseyengineering.com

Salt 88
3619-3623 No. 129th St.
Omaha, NE

project no.: 12233 drawing referenced: E3.2

date: 2012/12/21 addendum no.: 2

E3.2b

sketch

GENERAL NOTES

1. PROVIDE 5/8" MOISTURE RESISTANT GWB IN LIEU OF PLYWOOD.

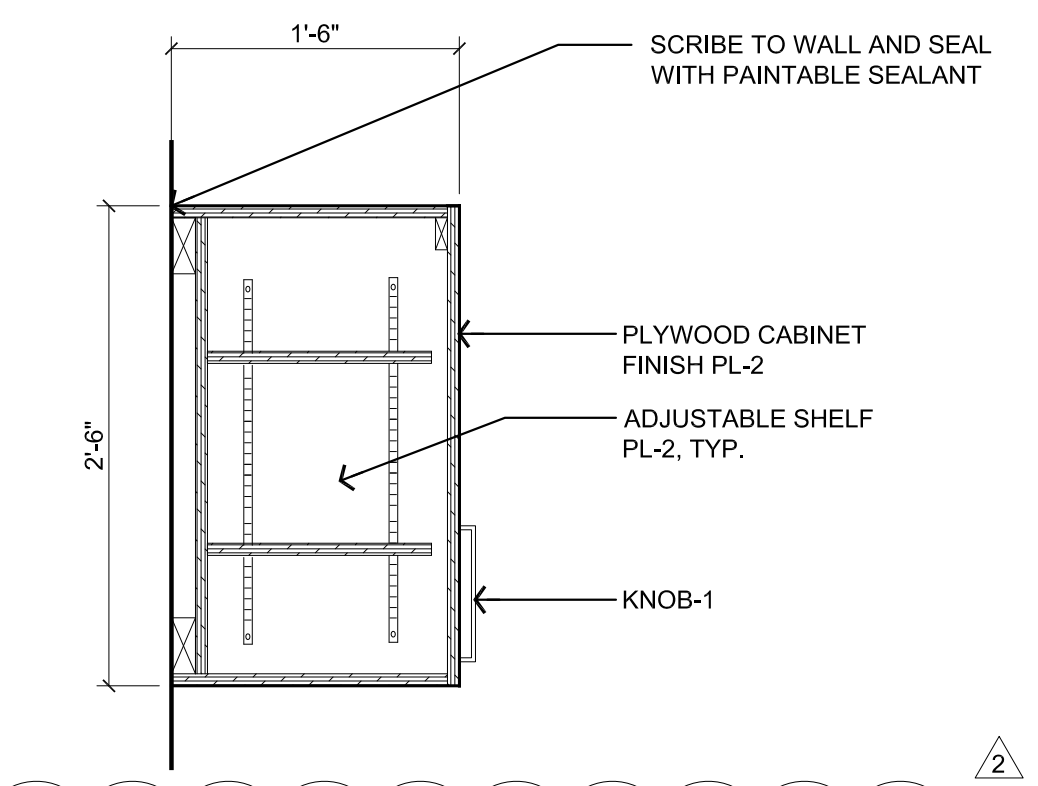

D15 SECTION THROUGH UPPER CABINET
A5.6 SCALE: 1" = 1'-0"

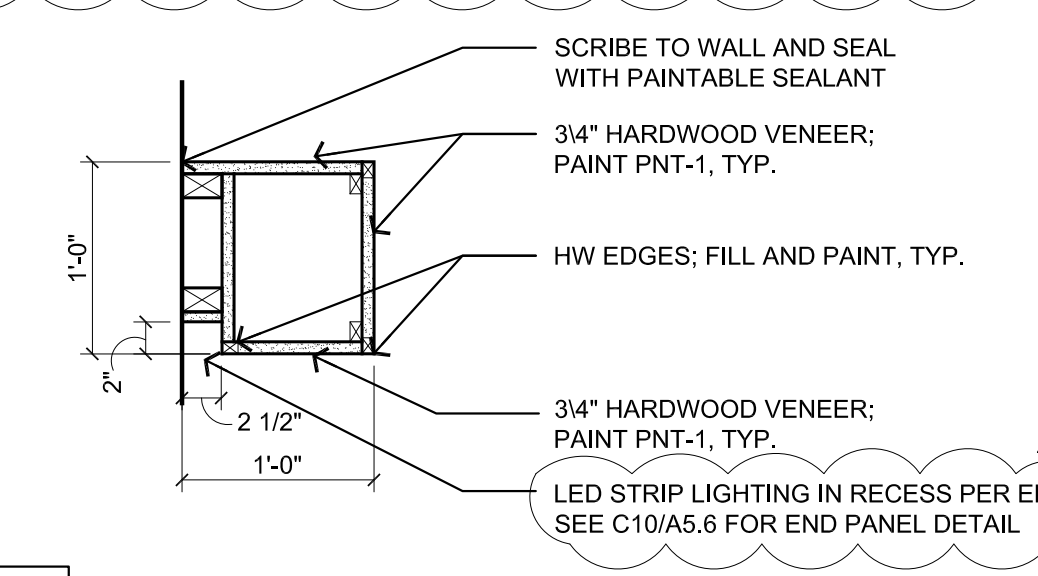

F15 PLAN DETAIL- BACK BAR PIER
A5.6 SCALE: 1" = 1'-0"

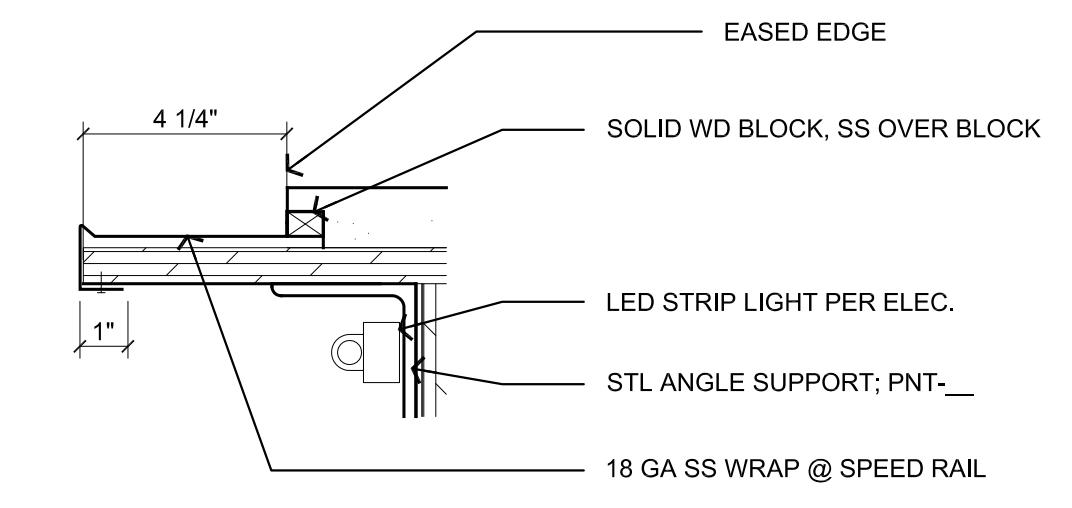

H15 DETAIL - SPEED RAIL
A5.6 SCALE: 3" = 1'-0"

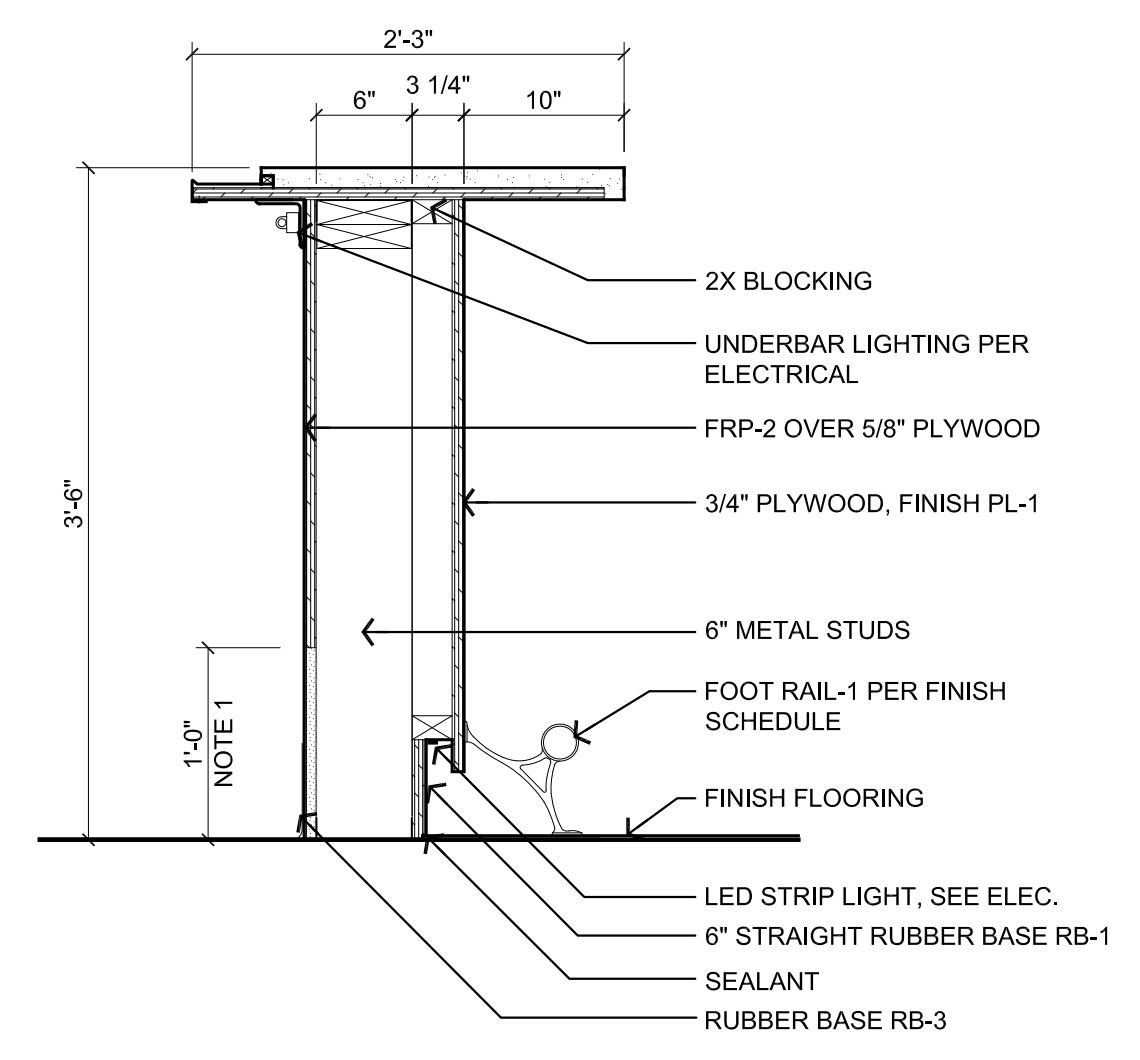

M15 SECTION THROUGH BAR
A5.6 SCALE: 1" = 1'-0"

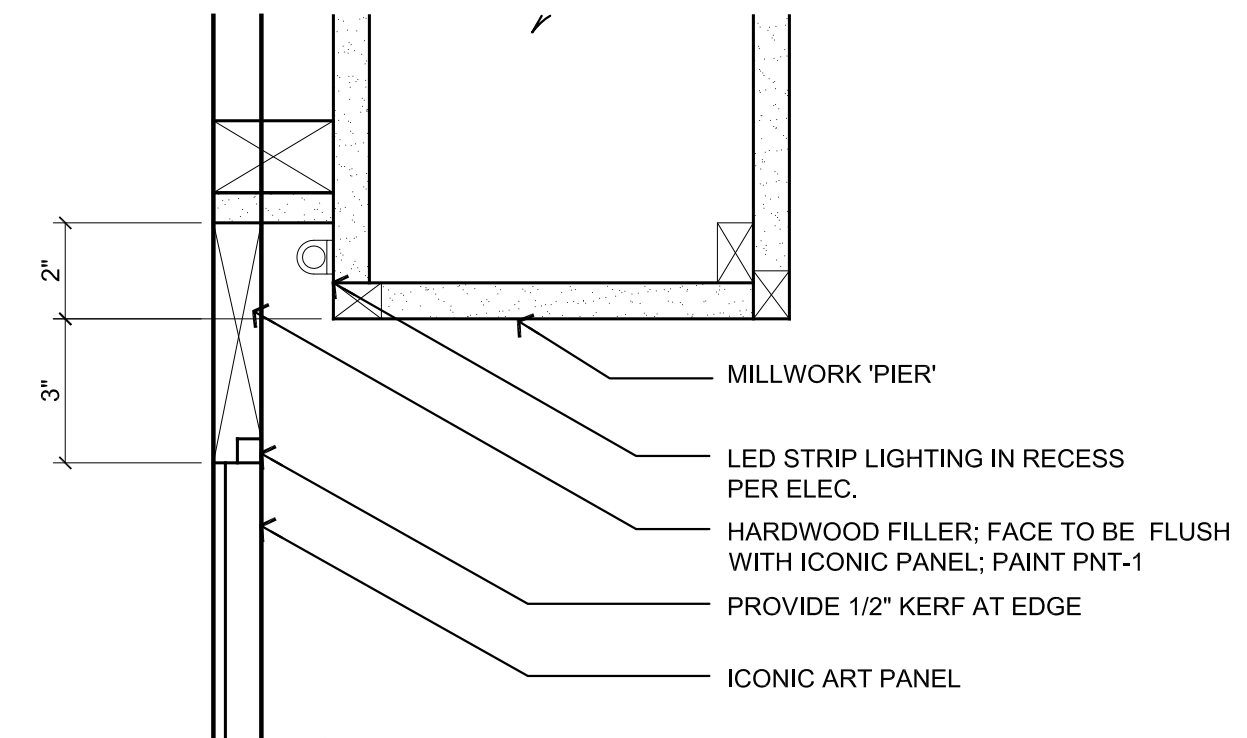

C10 END PANEL DETAIL @ MILL WORK RECESS
A5.6 SCALE: 3" = 1'-0"

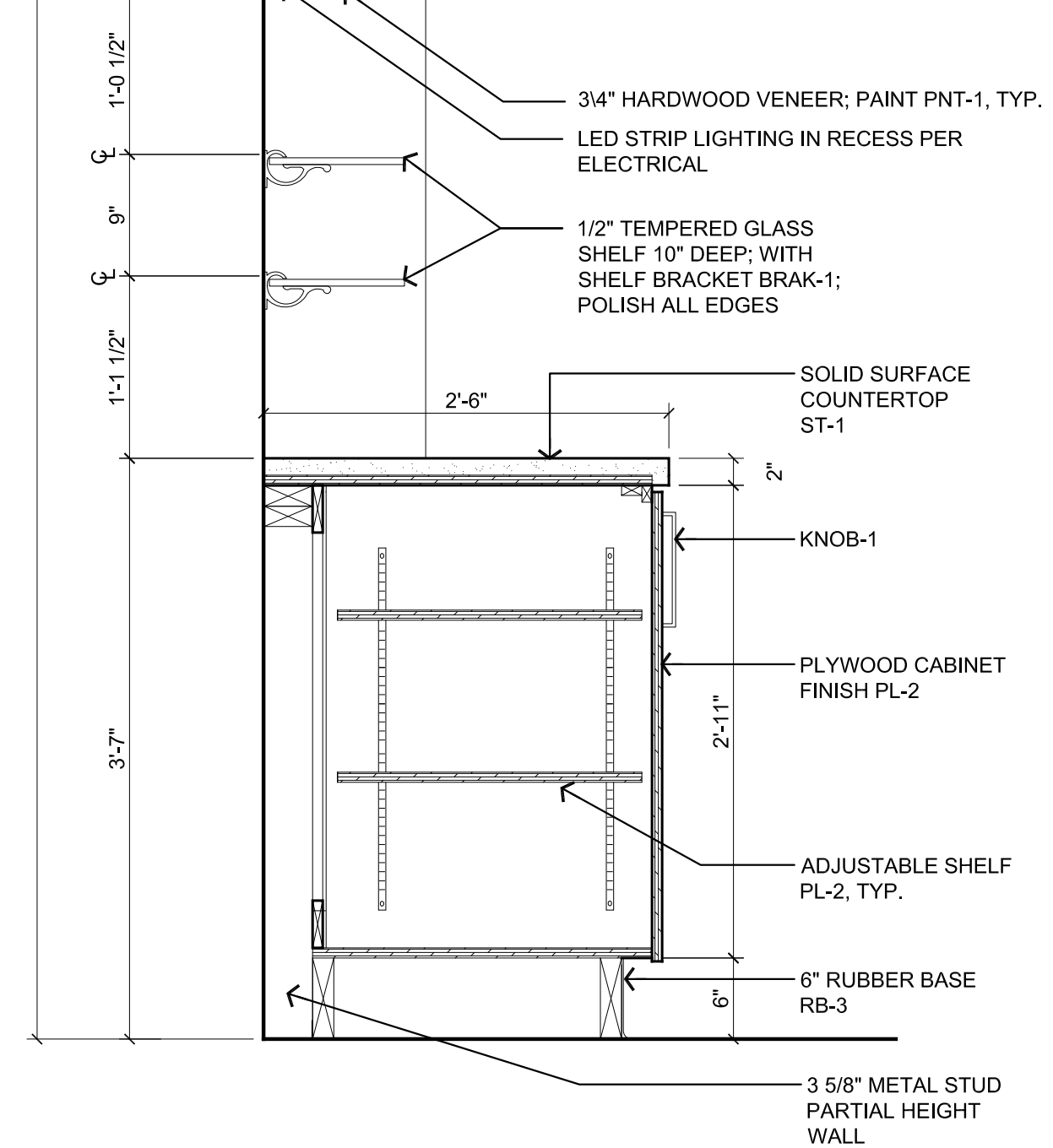
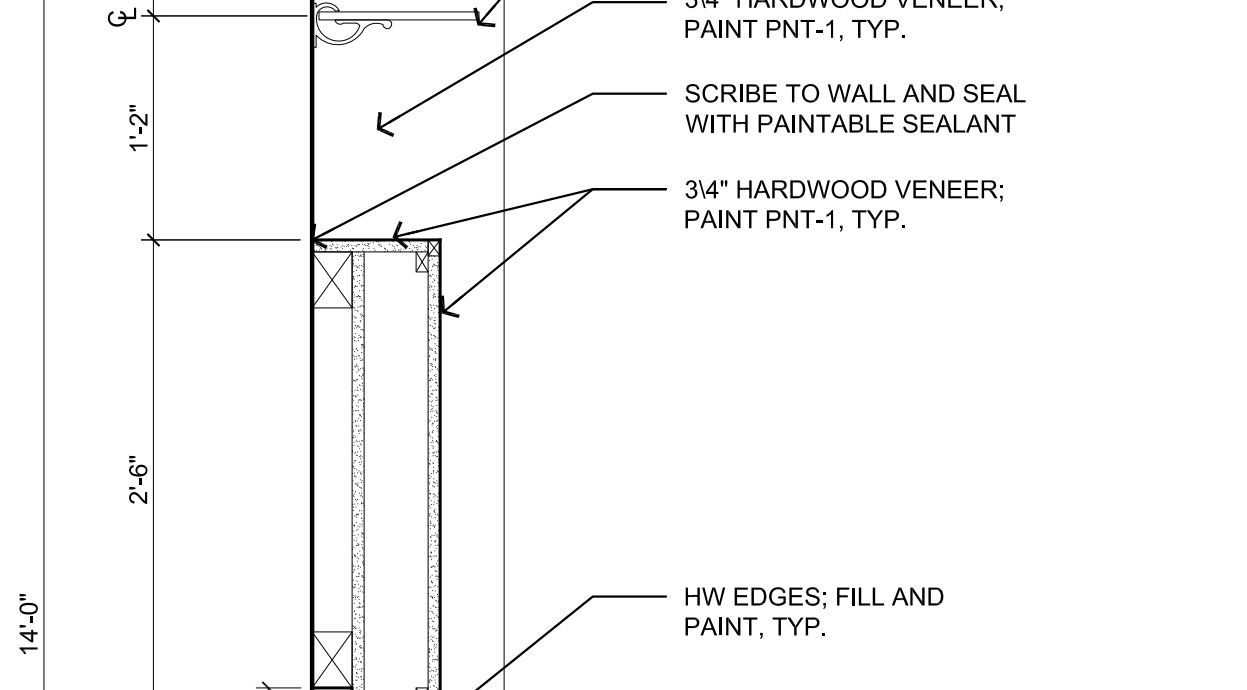
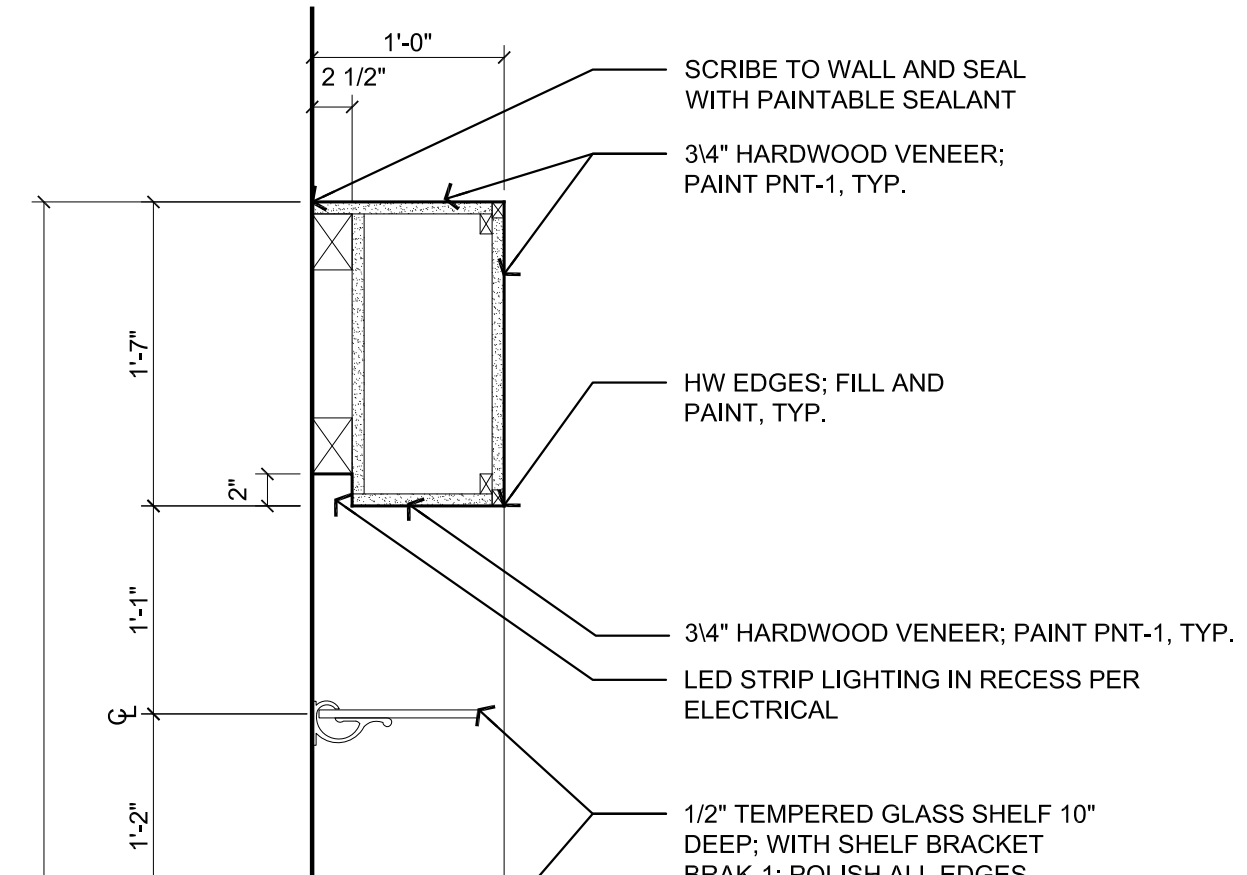

M10 SECTION THROUGH BACK BAR
A5.6 SCALE: 1" = 1'-0"

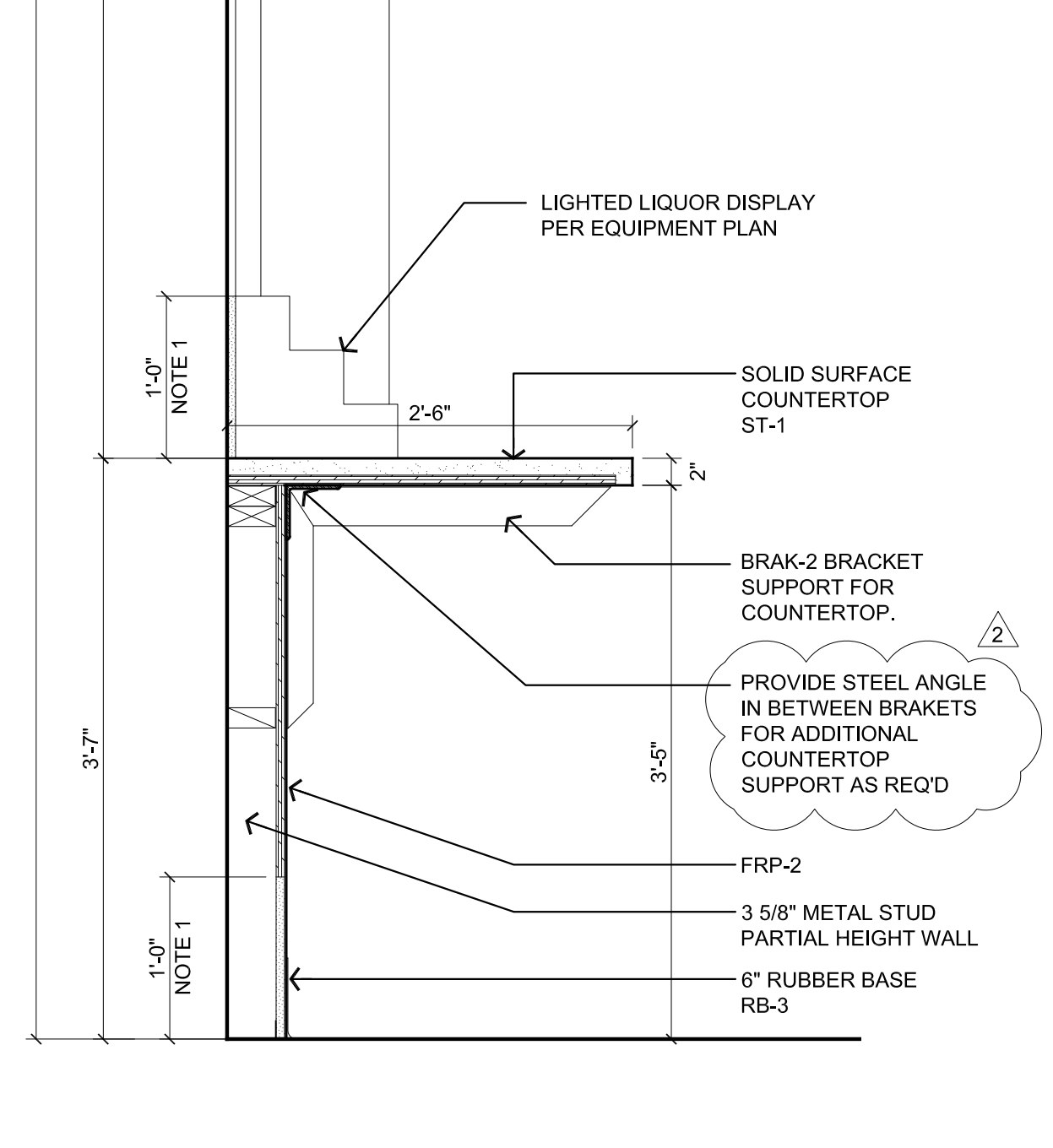
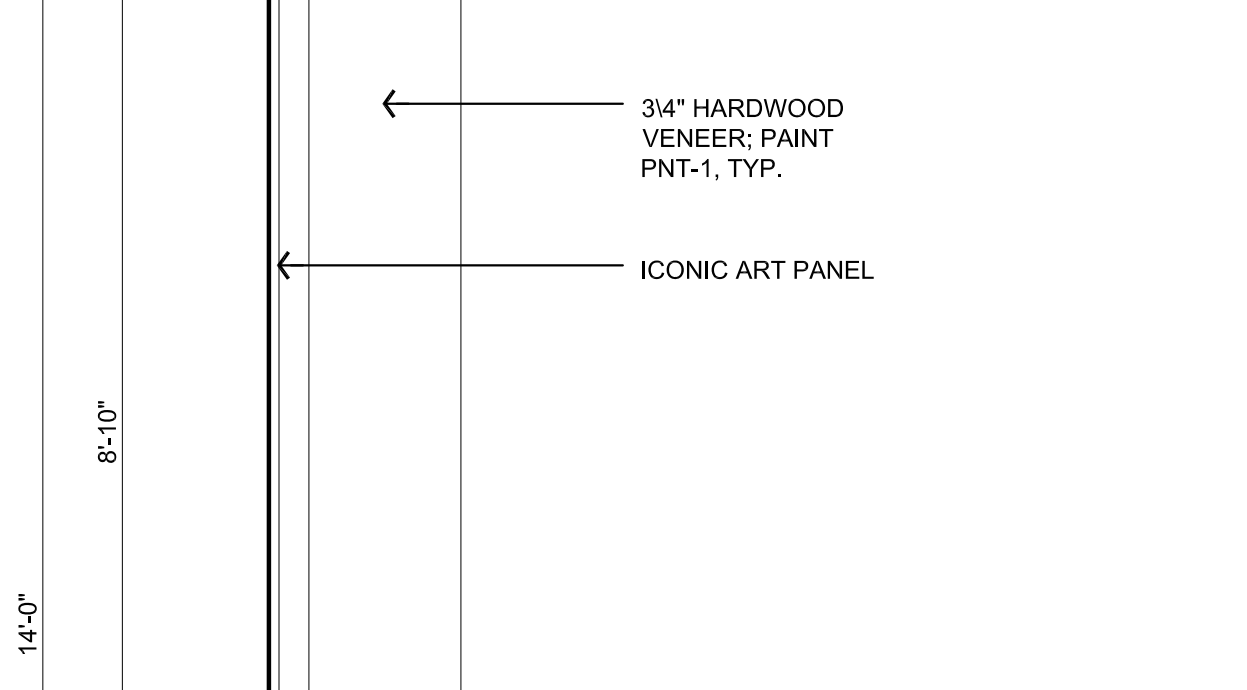
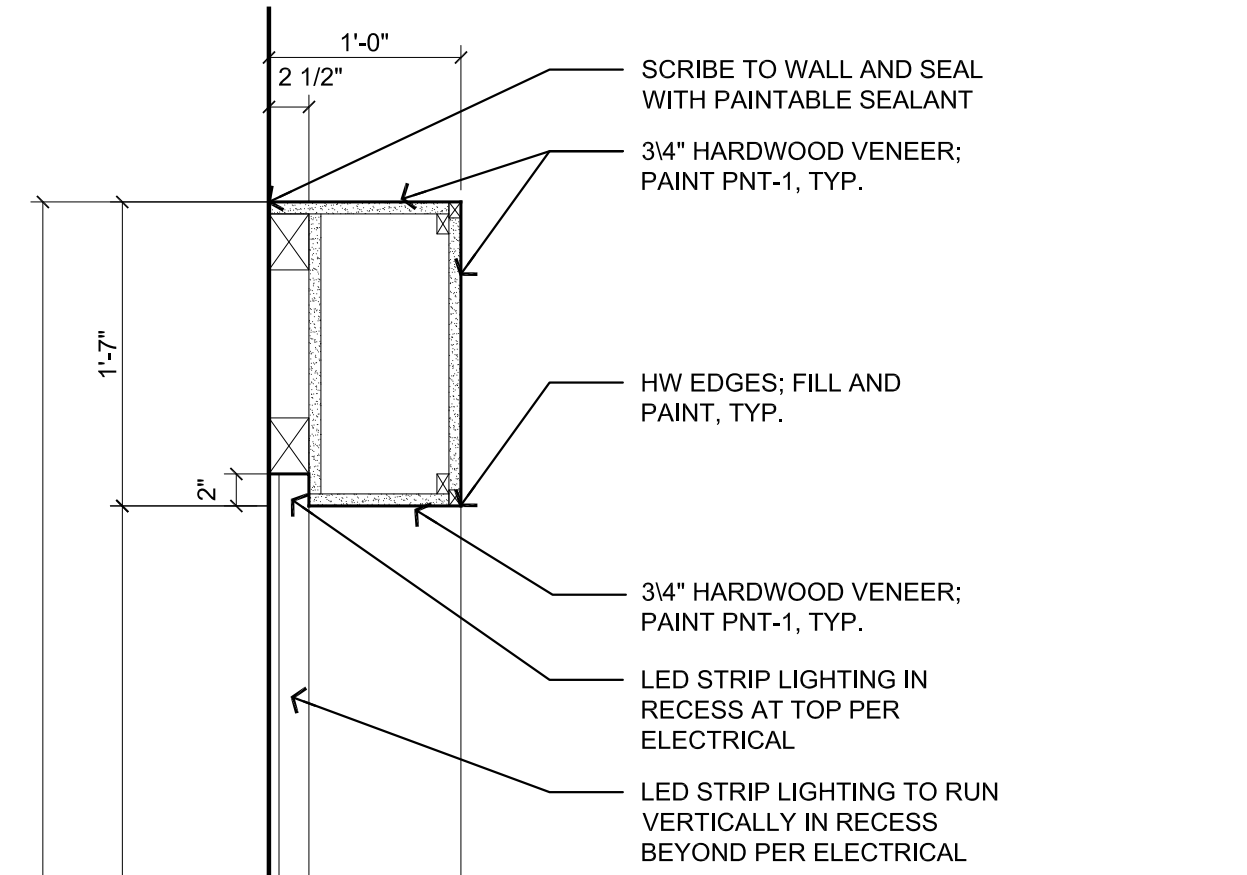

M5 SECTION THROUGH BACK BAR
A5.6 SCALE: 1" = 1'-0"

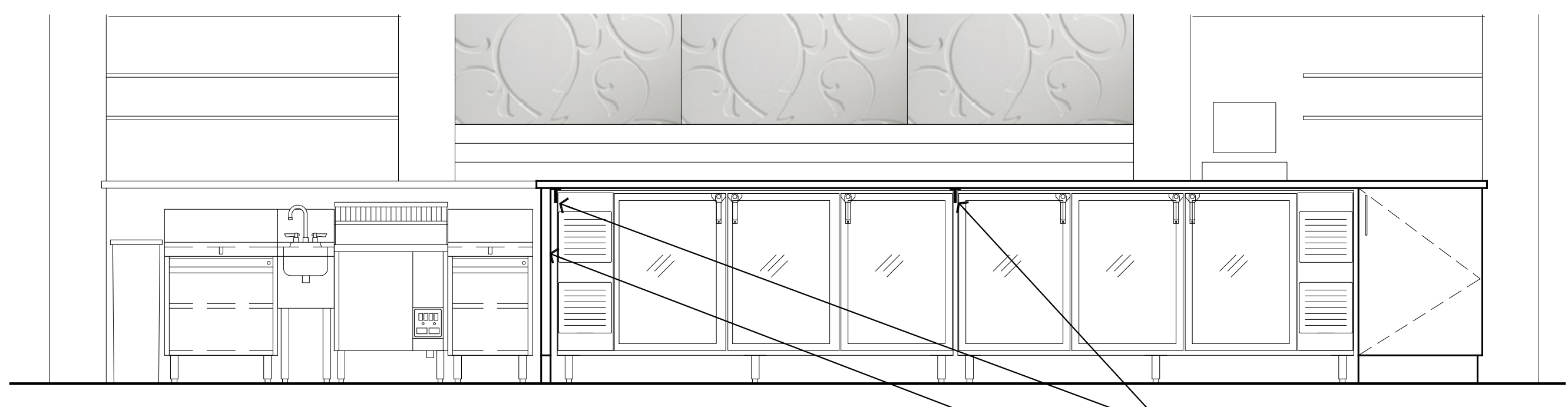

C1 PARTIAL BACK BAR ELEVATION
A5.6 SCALE: 1/2" = 1'-0"

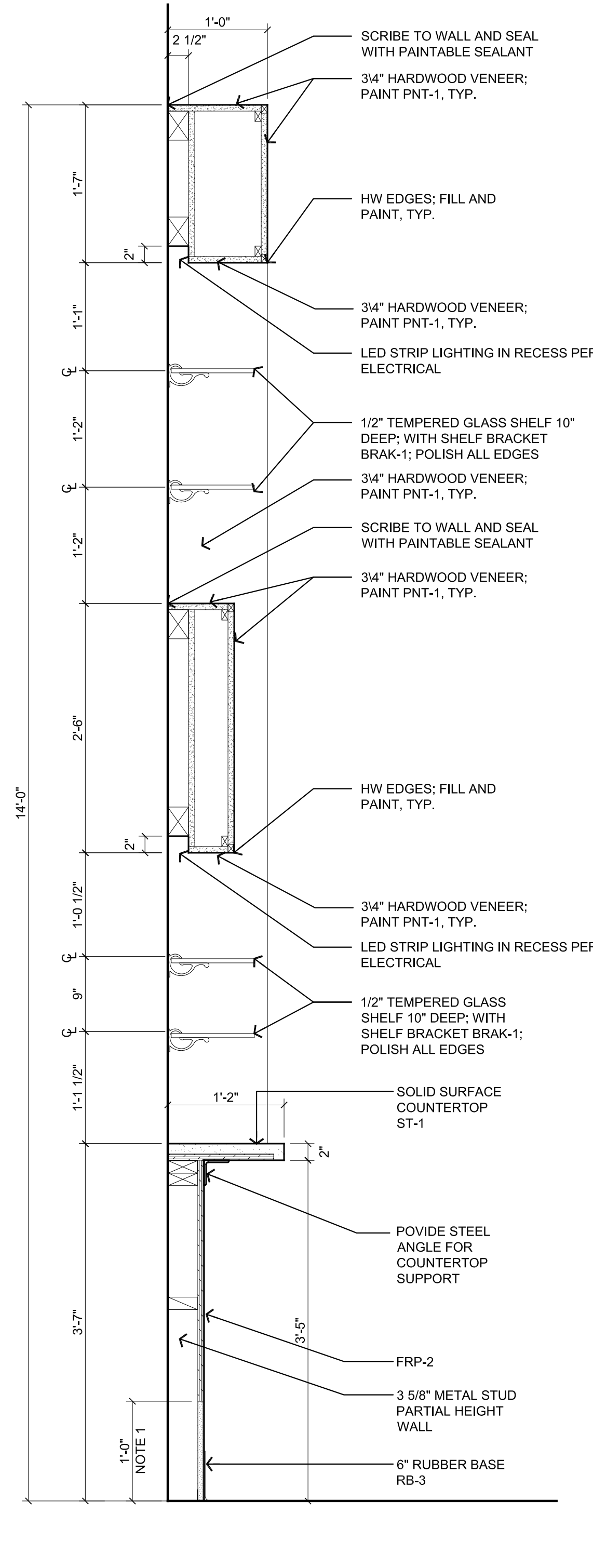

M1 SECTION THROUGH BACK BAR
A5.6 SCALE: 1" = 1'-0"

ALLEY-POYNER
MACCHIETTO
ARCHITECTURE
1516 Cuming Street
Omaha, NE 68102
Ph: 402.341.1544
Fx: 402.341.4735
alleyponer.com

CONSULTANTS

MECHANICAL & ELECTRICAL ENGINEER
MORRISSEY ENGINEERING
4940 N. 118th Street
Omaha, NE 68154
(402) 491-4144 / FAX: (402) 491-4146

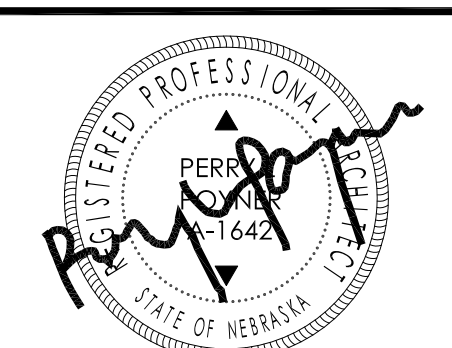

ISSUED FOR ADDENDUM #1 2012-12-14
ISSUED FOR CONSTRUCTION 2012-12-07
REVISION DATE

PROJECT NUMBER: 12118
DATE: 12/03/2012
COPYRIGHT © 2012
ALLEY-POYNER MACCHIETTO ARCHITECTURE, P.C.

INTERIOR DETAILS

A5.6

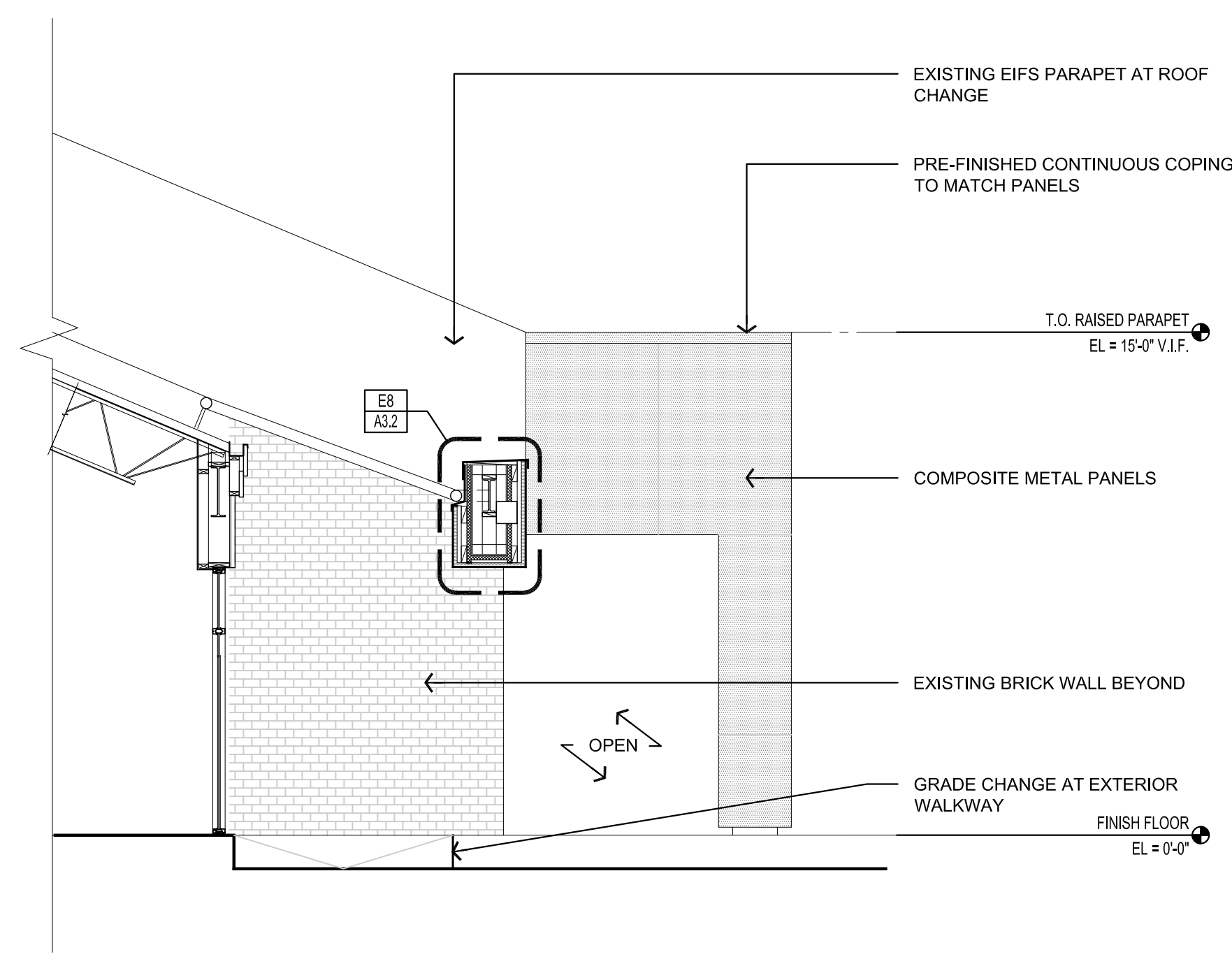

F1 EAST EXTERIOR ELEVATION
A2.1 SCALE: 1/4" = 1'-0"

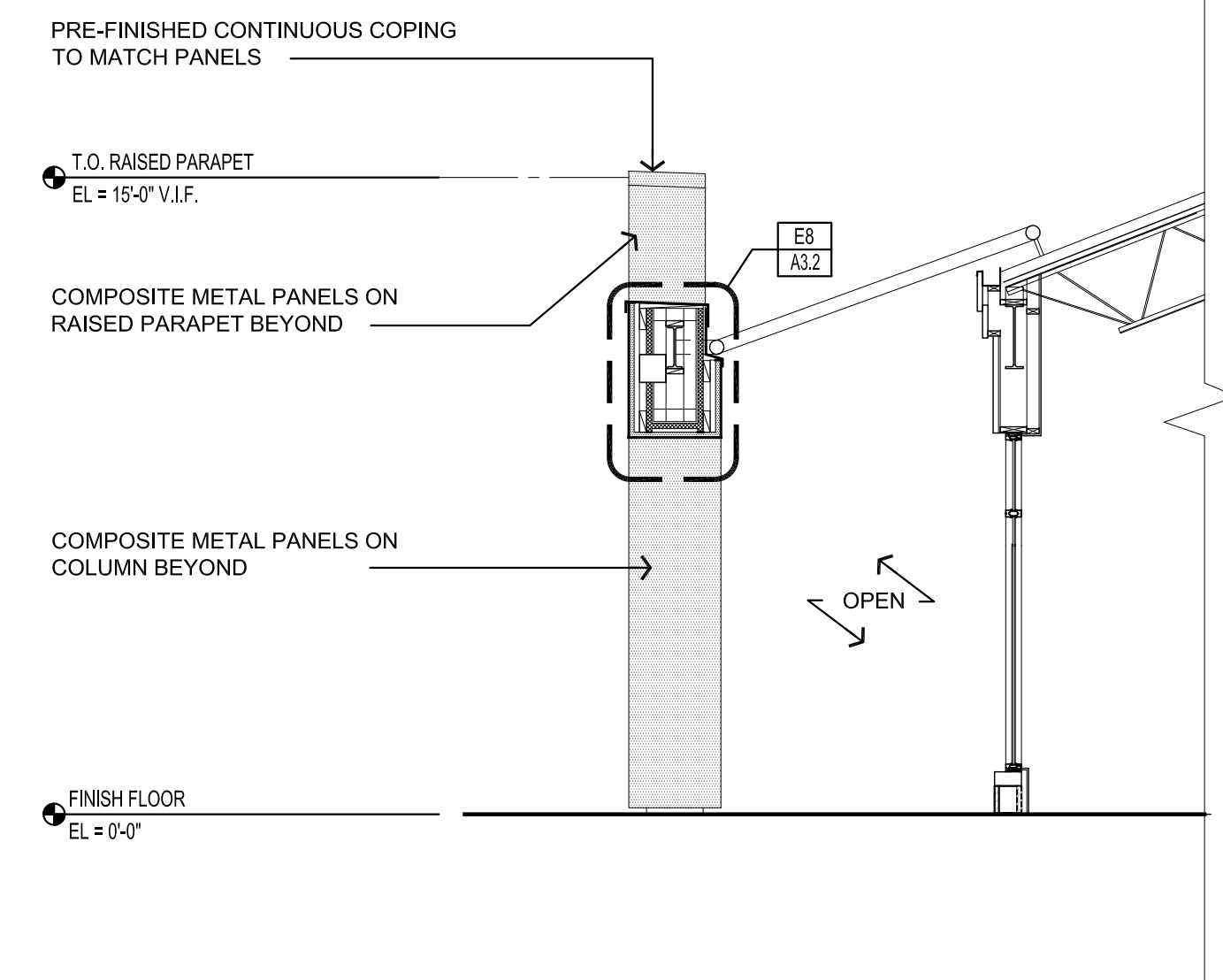

F9 WEST EXTERIOR ELEVATION
A2.1 SCALE: 1/4" = 1'-0"

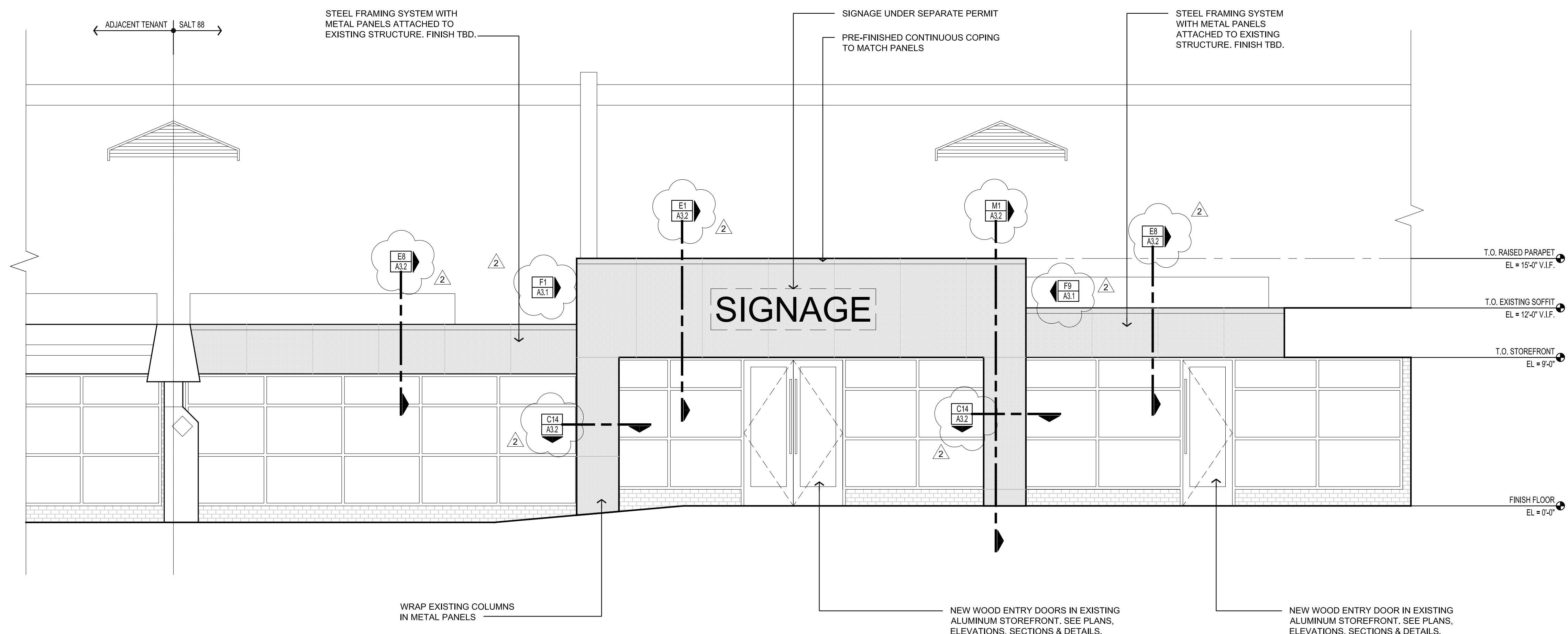

M1 NORTH EXTERIOR ELEVATION
A2.1 SCALE: 1/4" = 1'-0"

ALLEY-POYNER
MACCHIETTO
ARCHITECTURE
1516 Cuming Street
Omaha, NE 68102
Ph: 402.341.1544
Fx: 402.341.4735
alleypoyner.com

CONSULTANTS

MECHANICAL & ELECTRICAL ENGINEER
MORRISSEY ENGINEERING
4940 N. 118th Street
Omaha, NE 68154
(402) 491-4144 / FAX: (402) 491-4146

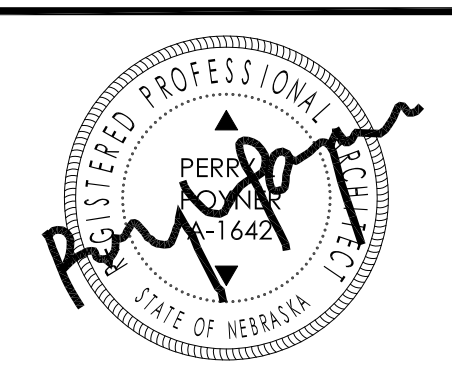

ISSUED FOR ADDENDUM #1 2012-12-14
ISSUED FOR CONSTRUCTION 2012-12-07
REVISION DATE
PROJECT NUMBER: 12118
DATE: 12/03/2012
COPYRIGHT © 2012
ALLEY-POYNER MACCHIETTO ARCHITECTURE, P.C.

EXTERIOR ELEVATIONS

A2.1

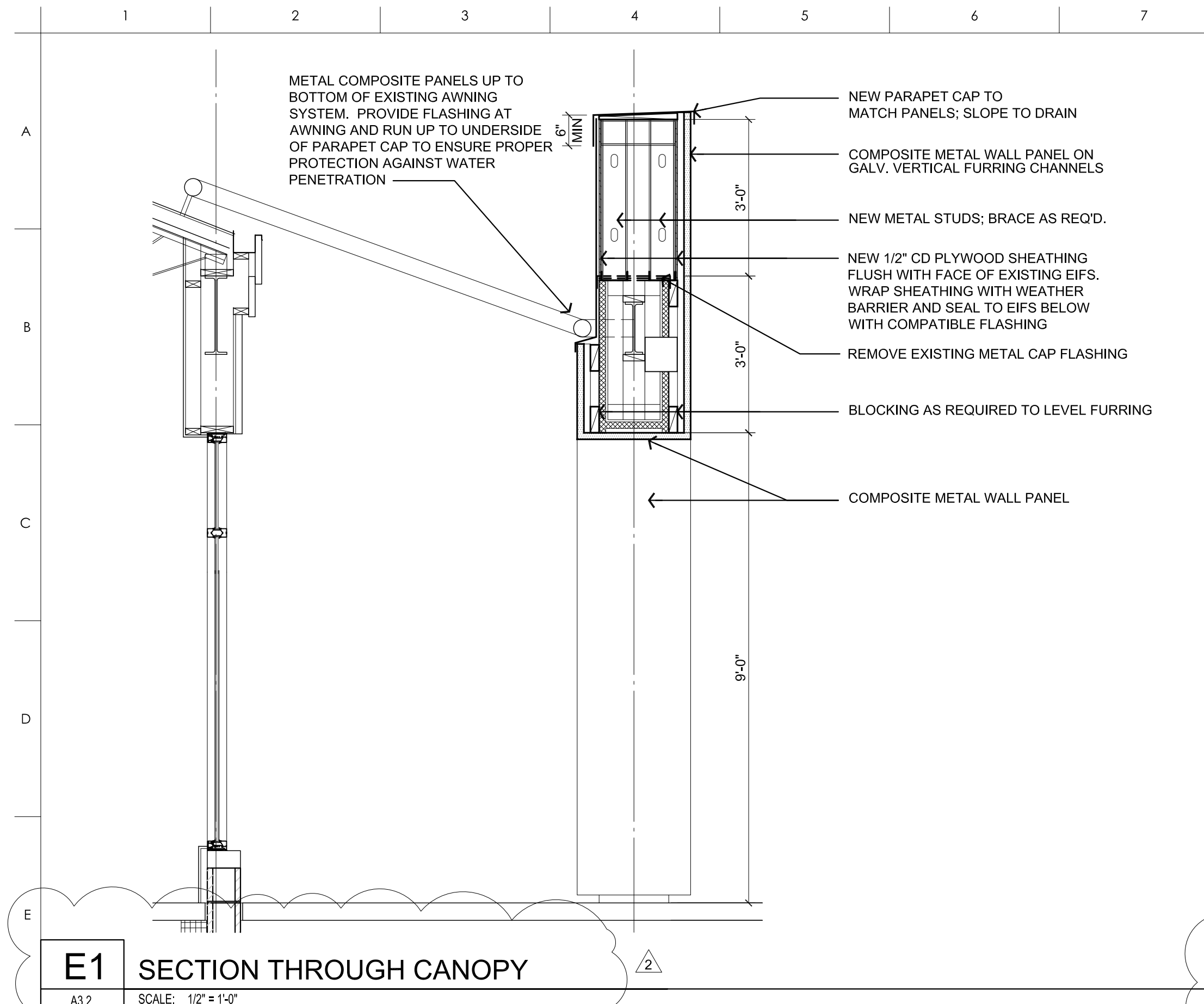

E1 SECTION THROUGH CANOPY
A3.2 SCALE: 1/2" = 1'-0"

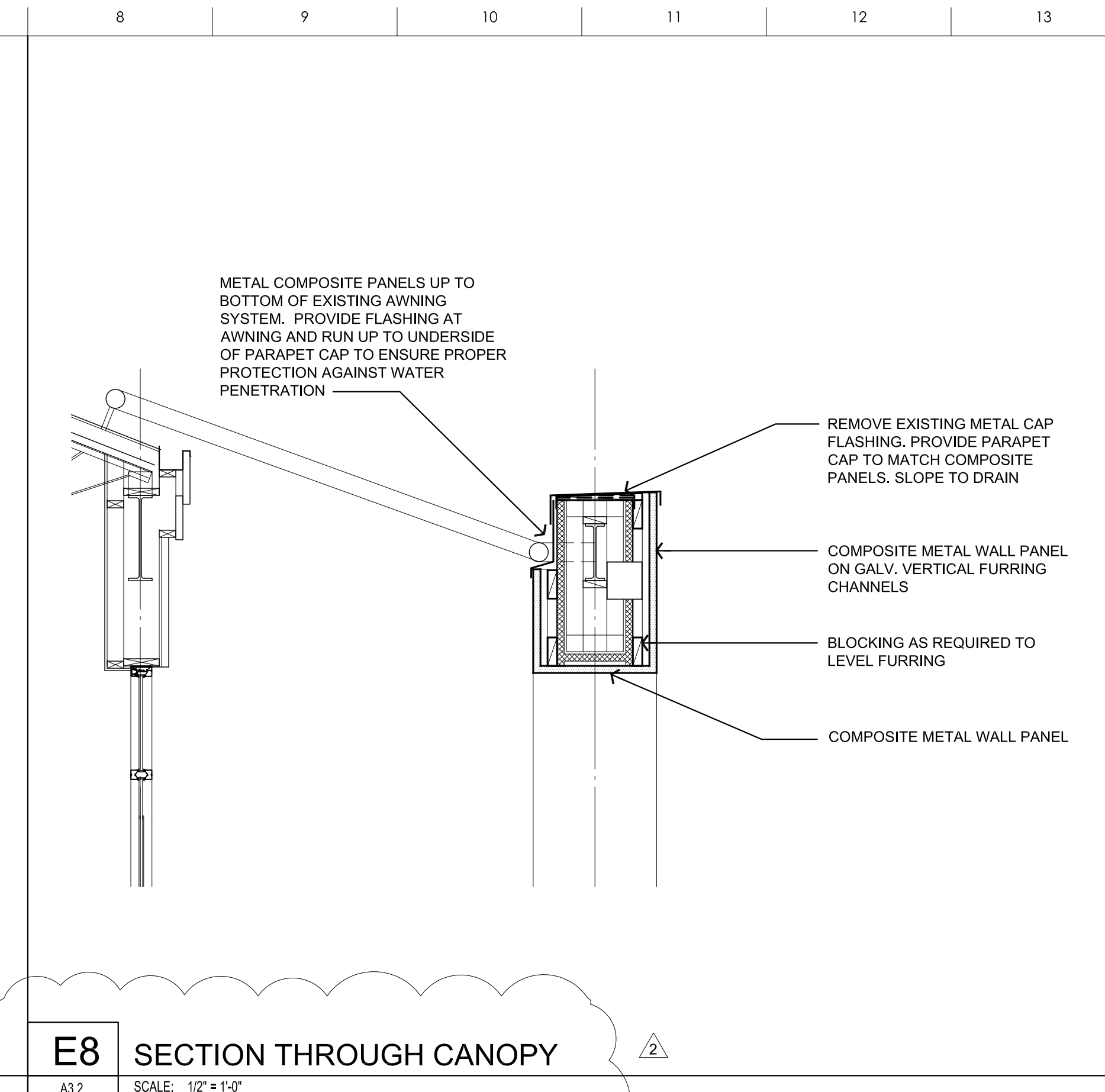

E8 SECTION THROUGH CANOPY
A3.2 SCALE: 1/2" = 1'-0"

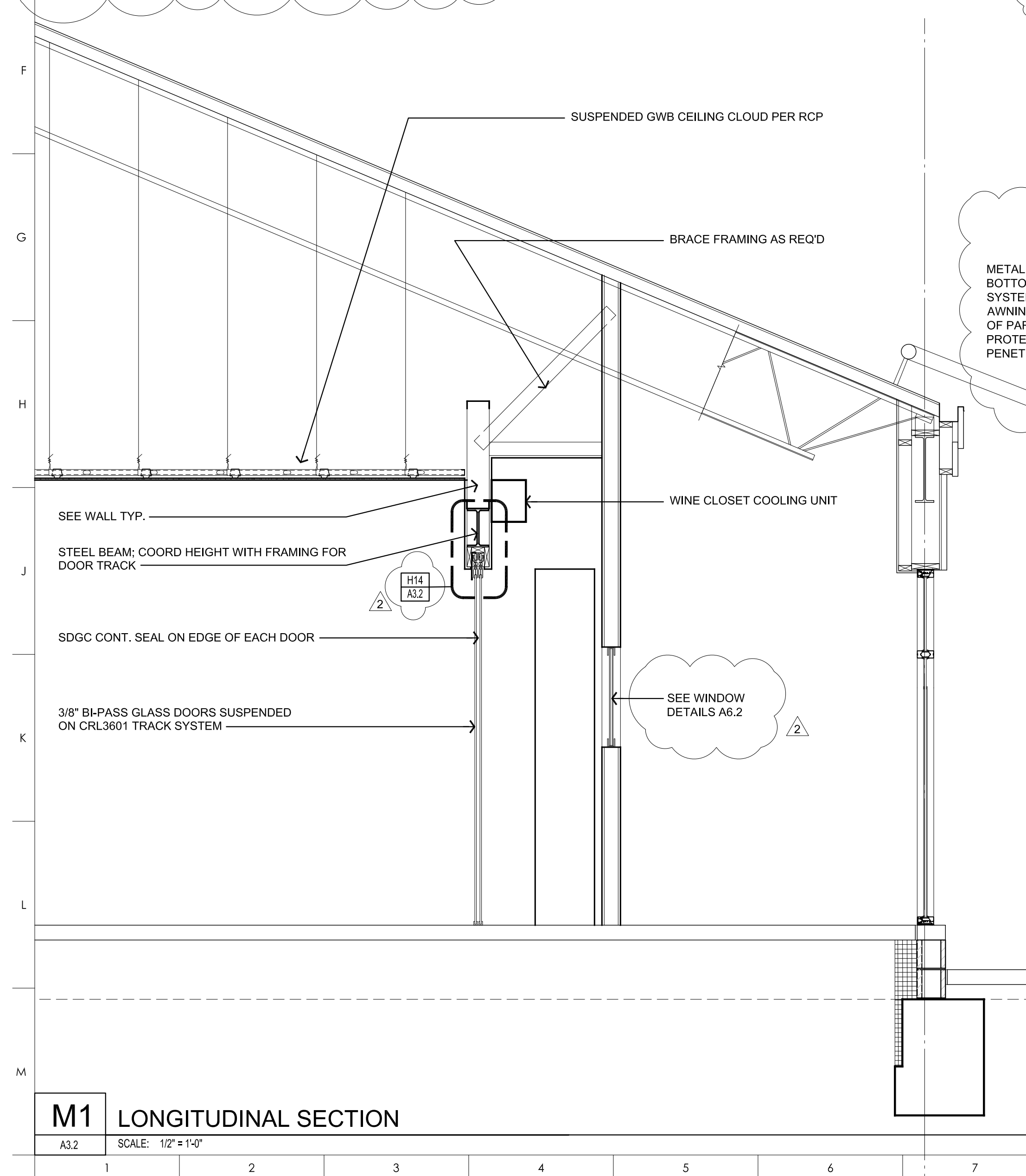

M1 LONGITUDINAL SECTION
A3.2 SCALE: 1/2" = 1'-0"

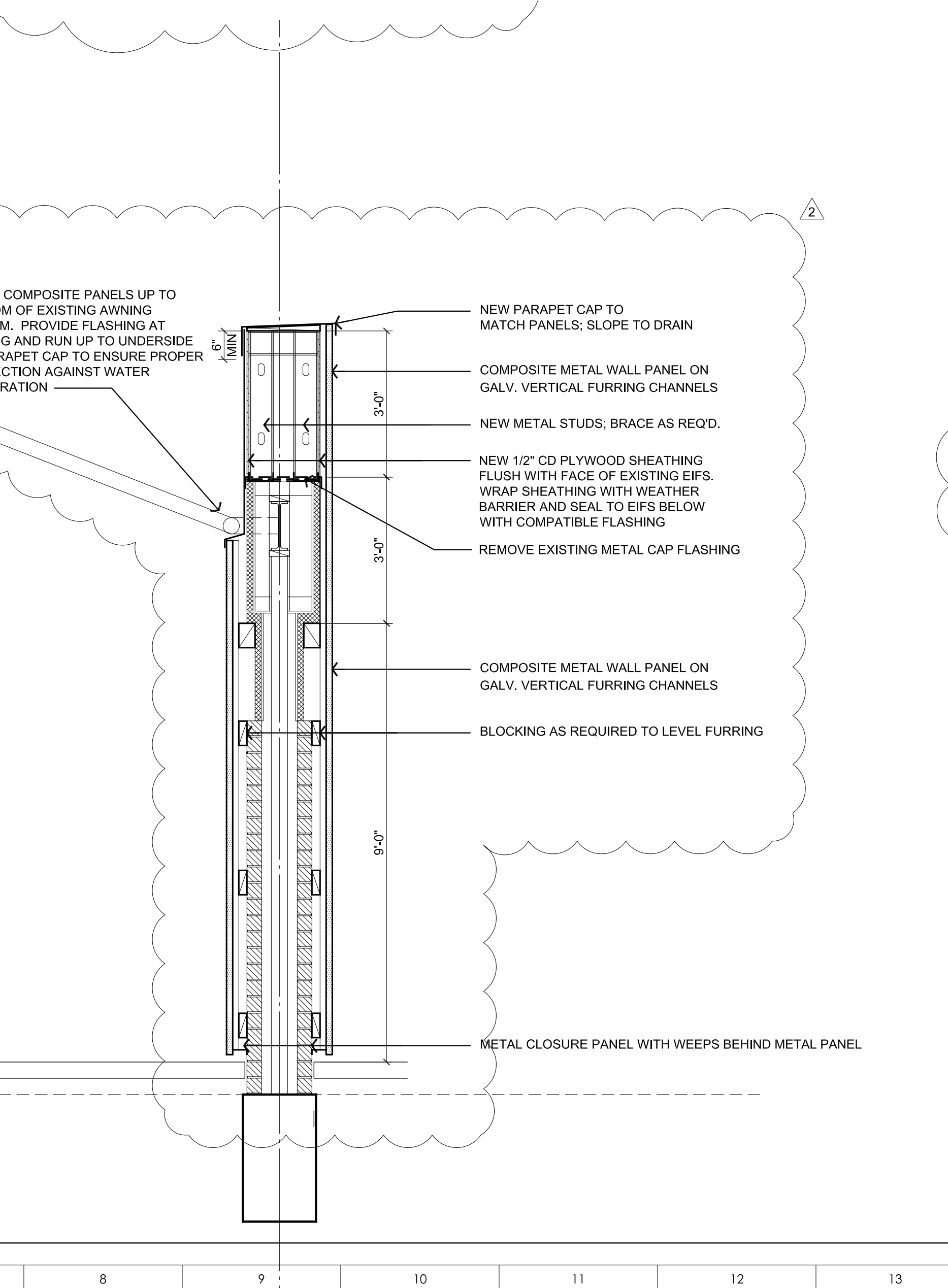

H14 SECTION DETAIL AT SLIDING GLASS DOORS
A3.2 SCALE: 3" = 1'-0"

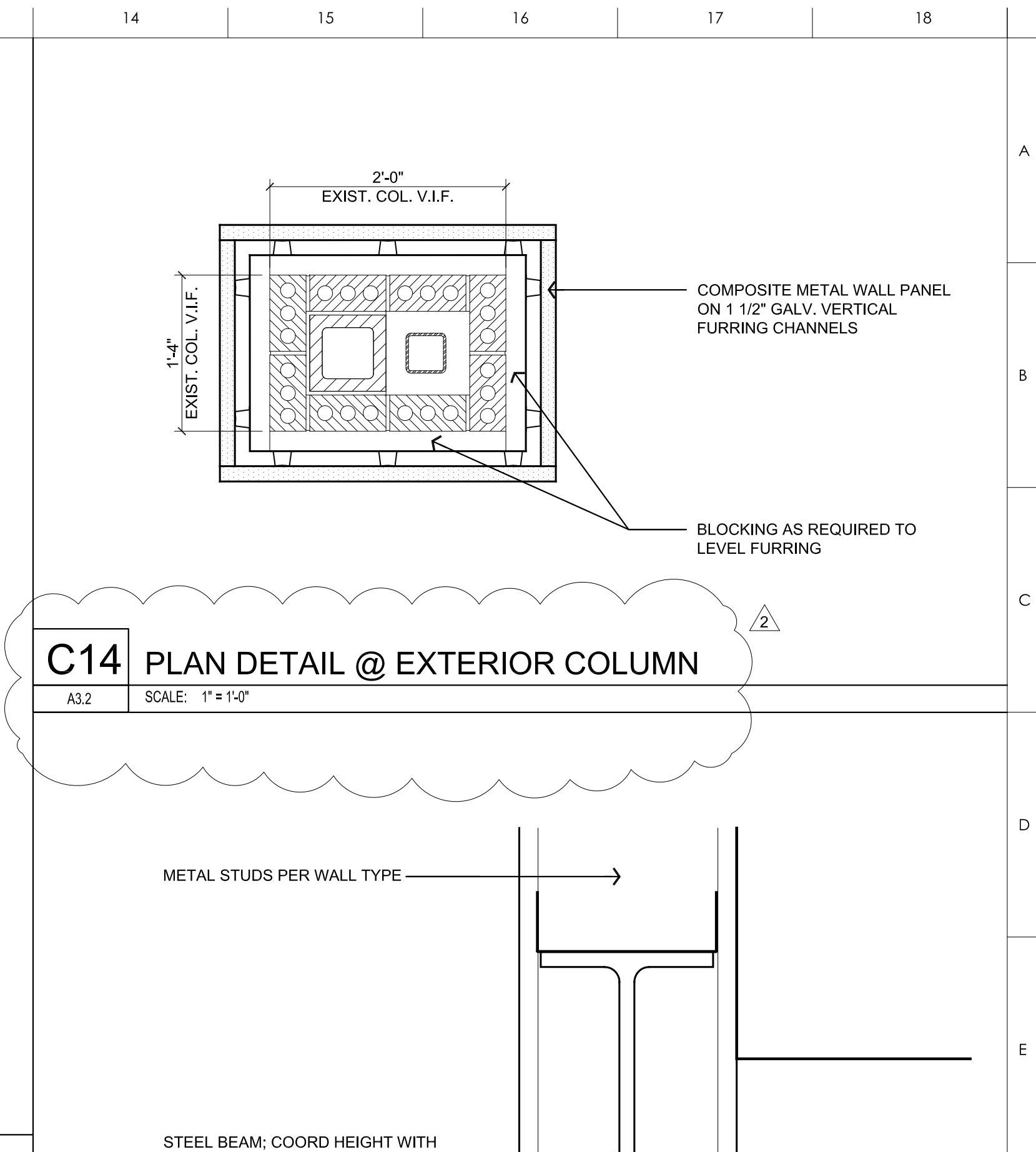

C14 PLAN DETAIL @ EXTERIOR COLUMN
A3.2 SCALE: 1" = 1'-0"

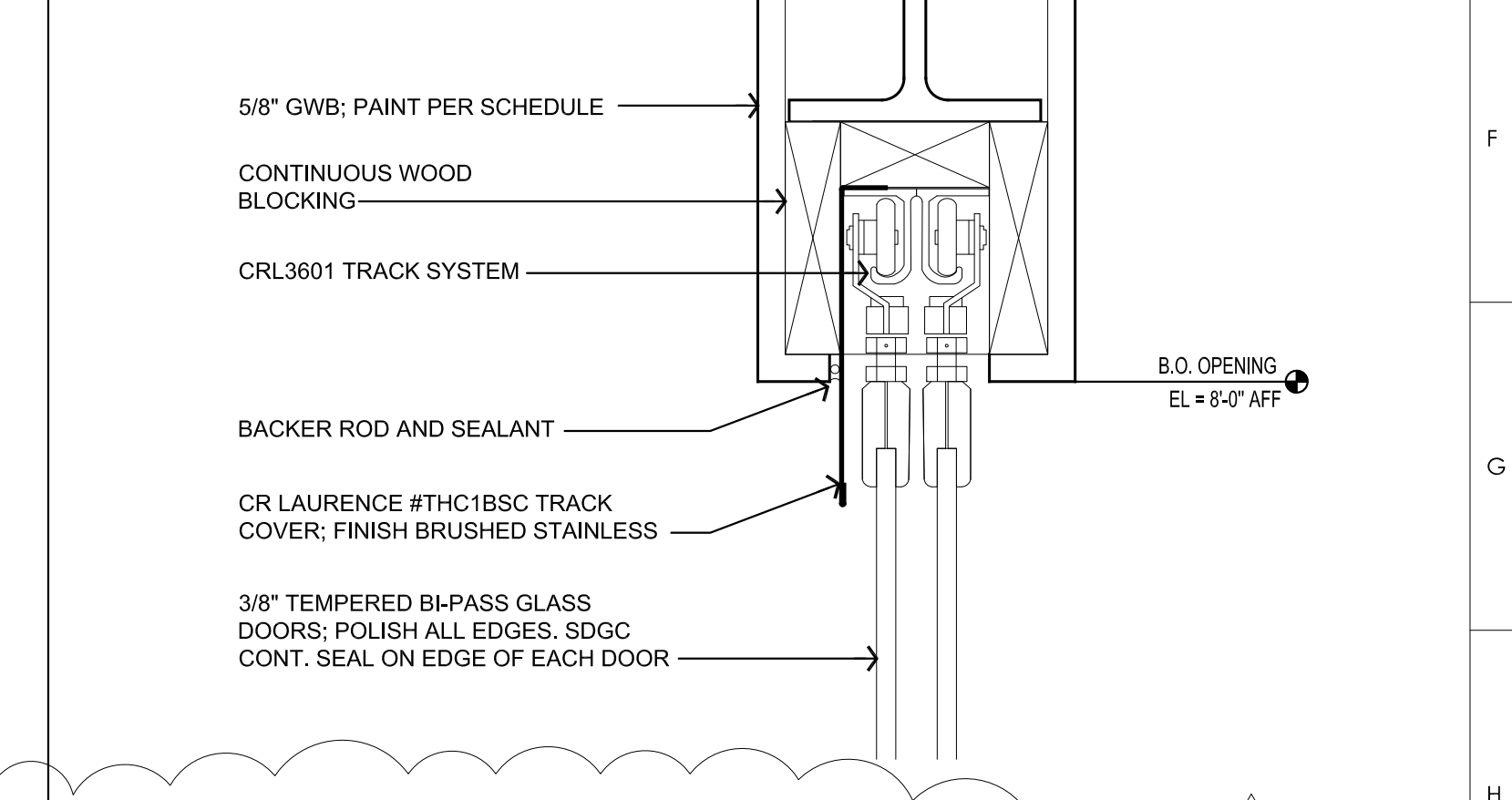

M14 SECTION DETAIL AT CEILING CLOUD
A3.2 SCALE: 1" = 1'-0"

ALLEY-POYNER
MACCHIETTO
ARCHITECTURE
1516 Cuming Street
Omaha, NE 68102
Ph: 402.341.1544
Fx: 402.341.4735
alleepoyner.com

CONSULTANTS

MECHANICAL & ELECTRICAL ENGINEER
MORRISSEY ENGINEERING
4940 N. 118th Street
Omaha, NE 68154
(402) 491-4144 / FAX: (402) 491-4146

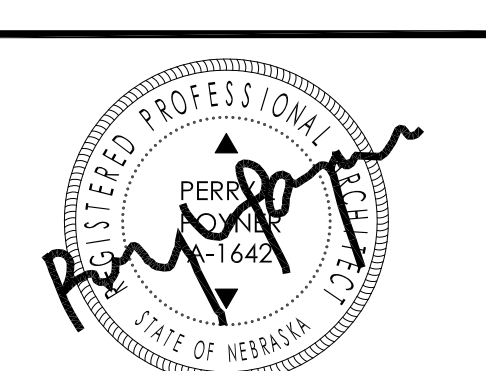

ISSUED FOR ADDENDUM #1 2012-12-14
ISSUED FOR CONSTRUCTION 2012-12-07
REVISION DATE
PROJECT NUMBER: 12118
DATE: 12/03/2012
COPYRIGHT © 2012
ALLEY-POYNER MACCHIETTO ARCHITECTURE, P.C.

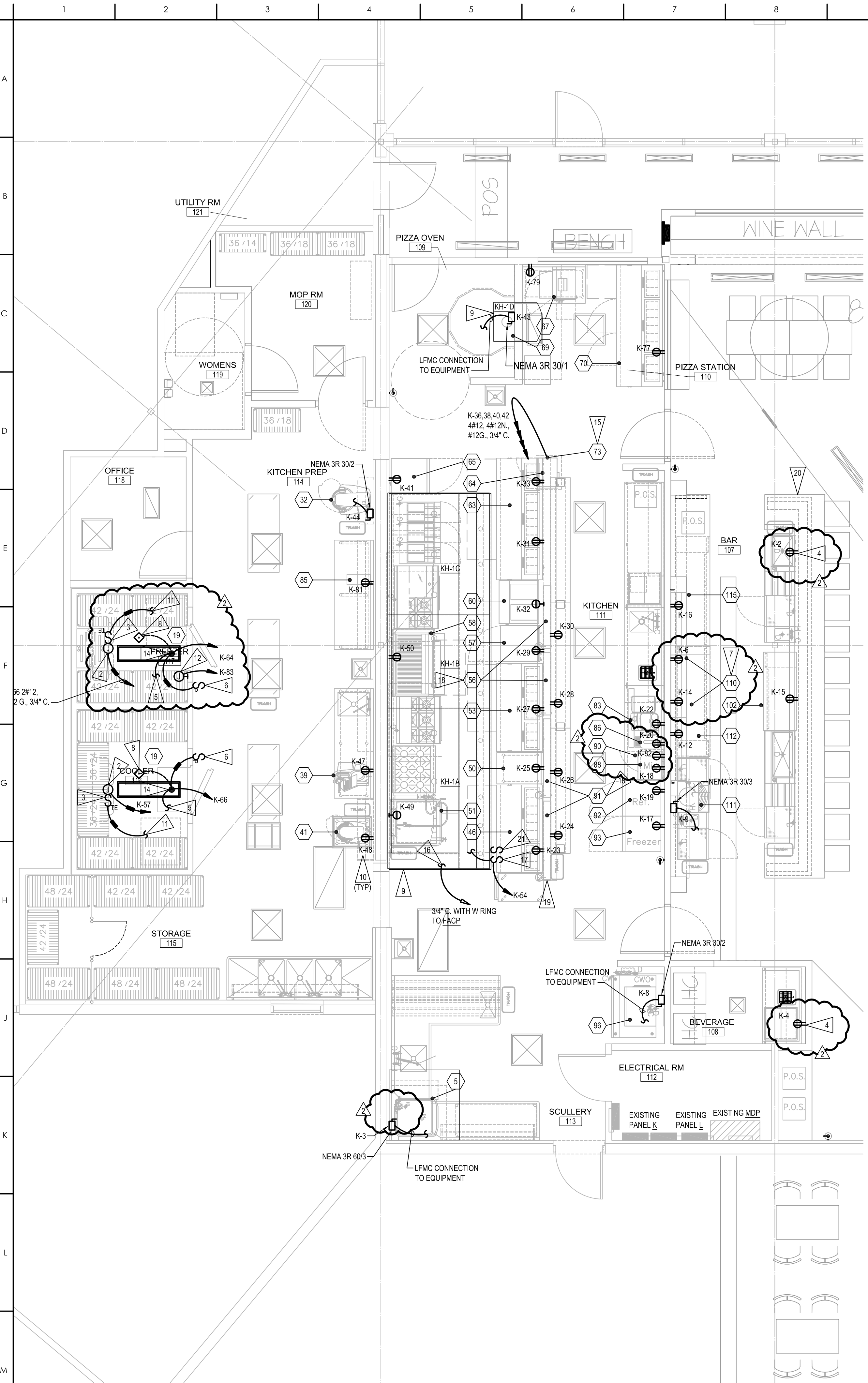

KITCHEN EQUIPMENT CONNECTION SCHEDULE

MARK	ITEM	VOLTAGE	PH	HP (KW)	AMPS	BREAKER	CONNECTION	RECEPTACLE CONFIGURATION	MOUNTING HEIGHT	WIRE	GROUND WIRE	CONDUIT	REMARKS
4	DEF-1 (DISHWASHER)	115	1	1/2	8	20/1	X			#12	#12	1/2"	NOTE 2
5	DISHWASHER	208	3	2	45.4	60/3	X		24"	#6	#10	3/4"	
19	WALK-IN COOLER/ FREEZER						X						
19	WALK-IN COOLER/ FREEZER						X						
32	MIXER	200	1	1.5	9.3	20/2	X		44"	#12	#12	1/2"	
39	SLICER	120	1	1/2	2.5	20/1	X	5-20P	48"	#12	#12	1/2"	GFCI
41	MIXER	120	1	1/2	8	20/1	X	5-20P	30"	#12	#12	1/2"	GFCI
46	REFRIGERATOR, PREP	115	1	1/3	8.6	20/1	X	5-15P	18"	#12	#12	1/2"	GFCI
48	KEF-1 (KITCHEN)	208	3	5	14.1	30/3	X			#10	#10	3/4"	NOTE 2
50	DROP-IN HOT FOOD	120	1	(1.2)	10	20/1	X	5-15P	30"	#12	#12	1/2"	GFCI
51	TILT SKILLET	208	3	(9)	25	30/3	X	15-60P	30"	#10	#10	1"	S.T. BR.
53	REFRIGERATOR, PREP	115	1	1/3	8.6	20/1	X	5-15P	18"	#12	#12	1/2"	GFCI
56	WARMER, FOOD OVERHEAD	120	1	(0.8)	6.7	20/1	X	5-15P	40"	#12	#12	1/2"	GFCI
56	WARMER, FOOD OVERHEAD	120	1	(0.8)	6.7	20/1	X	5-15P	40"	#12	#12	1/2"	GFCI
57	FREEZER, UNDERCOUNTER	115	1	1/3	3.2	20/1	X	5-15P	18"	#12	#12	1/2"	GFCI
58	REFRIGERATOR, EQUIP. STAND	115	1	1/3	8.1	20/1	X	5-15P	18"	#12	#12	1/2"	S.T. BR.
60	SERVING COUNTER HOT FOOD	208	1	(1.9)	9.1	20/2	X	6-15P	30"	#12	#12	1/2"	GFCI
63	REFRIGERATOR, PREP	115	1	1/2	9.7	20/1	X	5-15P	18"	#12	#12	1/2"	GFCI
64	OVEN MICROWAVE	120	1	(1)	13	20/1	X	5-15P	40"	#12	#12	1/2"	GFCI
65	FREEZER, REACH-IN	115	1	1/3	7.2	20/1	X	5-15P	30"	#12	#12	1/2"	GFCI
67	DOUGH ROLLER	115	1	3/4	11	20/1	X	5-20P	30"	#12	#12	1/2"	GFCI
69	STONE HEARTH OVEN	120	1	-	1.1	20/1	X		30"	#12	#12	1/2"	
70	REFRIGERATOR, PREP	115	1	1/2	9.7	20/1	X	5-15P	18"	#12	#12	1/2"	GFCI
72	OVERSHELF, RECEPTACLE	120	1	-	-	20/1	X			#12	#12	1/2"	
72	OVERSHELF, RECEPTACLE	120	1	-	-	20/1	X			#12	#12	1/2"	
72	OVERSHELF, RECEPTACLE	120	1	-	-	20/1	X			#12	#12	1/2"	
72	OVERSHELF, RECEPTACLE	120	1	-	-	20/1	X			#12	#12	1/2"	
72	OVERSHELF, RECEPTACLE	120	1	-	-	20/1	X			#12	#12	1/2"	
76	SODA DISPENSER	120	1	-	-	20/1	X	5-20P	18"	#12	#12	1/2"	
76	SODA DISPENSER	120	1	-	-	20/1	X	5-20P	18"	#12	#12	1/2"	
83	ESPRESSO	110	1	(1.3)	13	15/1	X	5-15P	48"	#12	#12	1/2"	GFCI
85	COFFEE GRINDER	120	1	1/2	8	20/1	X	5-20P	48"	#12	#12	1/2"	GFCI
86	TEA BREWER	120	1	(1.7)	14	20/1	X	5-15P	48"	#12	#12	1/2"	GFCI
88	OVEN MICROWAVE	120	1	(1.5)	13	20/1	X	5-15P	48"	#12	#12	1/2"	GFCI
90	DRAWER WARMER	120	1	-	7.5	20/1	X	5-15P	18"	#12	#12	1/2"	GFCI
91	WARMER, OVERHEAD	120	1	(1.05)	8.8	20/1	X	5-15P	40"	#12	#12	1/2"	GFCI
91	WARMER, OVERHEAD	120	1	(1.05)	8.8	20/1	X	5-15P	40"	#12	#12	1/2"	GFCI
92	FREEZER, REACH-IN	115	1	1/3	7.2	20/1	X	5-15P	30"	#12	#12	1/2"	GFCI
93	REFRIGERATOR, REACH-IN	115	1	1/3	7.6	20/1	X	5-15P	30"	#12	#12	1/2"	GFCI
96	ICE MAKER	208	1	-	10.2	15/2	X		60"	#12	#12	1/2"	
102	CABINET, REFRIGERATED	120	1	1/4	6.5	15/1	X	5-15P	18"	#12	#12	1/2"	GFCI
110	LIQUOR DISPLAY	115	1	-	5	20/1	X	5-20P	44"	#12	#12	1/2"	GFCI
110	LIQUOR DISPLAY	115	1	-	5	20/1	X	5-20P	44"	#12	#12	1/2"	GFCI
111	GLASS WASHER	208	3	-	30	30/3	X		12"	#10	#10	3/4"	NOTE 3
112	CABINET, REFRIGERATED	120	1	1/4	6.5	15/1	X	5-15P	18"	#12	#12	1/2"	GFCI
115	CABINET, REFRIGERATED	120	1	1/4	6.5	15/1	X	5-15P	18"	#12	#12	1/2"	GFCI

NOTES:
 1. VERIFY EQUIPMENT LOCATIONS AND POWER CONNECTIONS INCLUDING VOLTAGE, PHASE, BREAKER, CONDUCTOR, CONDUIT AND RECEPTACLE CONFIGURATION WITH KITCHEN EQUIPMENT SUPPLIER PRIOR TO ROUGH-IN.
 2. REFER TO SHEET E2.1 FOR EQUIPMENT LOCATION.
 3. PROVIDE #10 N. WIRE TO EQUIPMENT.

- #### GENERAL NOTES
- MINIMUM SIZE FOR BRANCH CIRCUIT CONDUITS SHALL BE 1/2" SEE DRAWINGS FOR AREAS WHERE LARGER CONDUITS ARE REQUIRED.
 - PROVIDE A DEDICATED NEUTRAL CONDUCTOR FOR EACH BRANCH CIRCUIT.
 - PROVIDE A GREEN INSULATED GROUND WIRE IN ALL LIGHTING AND POWER BRANCH CIRCUITS.
 - SEE "KITCHEN EQUIPMENT SCHEDULE" ON THIS SHEET FOR ELECTRICAL CONNECTION INFORMATION.
 - COORDINATE ALL ELECTRICAL INSTALLATIONS WITH KITCHEN EQUIPMENT SUPPLIER.
 - ALL KITCHEN RECEPTACLES SHALL BE GFI TYPE NEC 210.8.B.

- #### FLAG NOTES
- NOT USED
 - CONNECT EVAPORATOR AND ASSOCIATED CONTROLLER.
 - 20A SINGLE POLE THERMAL ELEMENT TOGGLE SWITCH FOR EVAPORATOR DISCONNECT. PROVIDE WEATHERPROOF SILICONE-TYPE SWITCH COVER. PROVIDE 15A OVERLOAD. COORDINATE OVERLOAD WITH MANUFACTURER'S NAMEPLATE.
 - PROVIDE 120V POWER CONNECTION FOR SODA DISPENSER CARBONATOR. VERIFY EXACT LOCATION OF SODA DISPENSER WITH EQUIPMENT SUPPLIER PRIOR TO ROUGH-IN.
 - CONNECT 120V PRESSURE-RELIEF POWER.
 - CONNECT TO SWITCH INTEGRAL TO EQUIPMENT.
 - VERIFY EQUIPMENT LOCATION. COORDINATE RECEPTACLE LOCATION WITH EQUIPMENT.
 - CONNECT OCCUPANCY SENSOR FURNISHED WITH WALK-IN PER MANUFACTURER'S INSTRUCTIONS.
 - CONTRACTOR TO VERIFY FINAL EQUIPMENT LOCATED BELOW EXHAUST HOOD. PROVIDE SHUNT TRIP BREAKER IN PANEL 'K' FOR ANY ELECTRICAL EQUIPMENT BELOW EXHAUST HOOD. INTERLOCK SHUNT TRIP BREAKER(S) WITH HOOD EXTINGUISHING SYSTEM FOR EQUIPMENT DISCONNECTION IN EVENT OF ALARM.
 - CONNECT DEVICE TO RESPECTIVE CIRCUIT IN PANEL INDICATED.
 - CONTROL WIRING IN 3/4" C. BETWEEN UNITS PER MANUFACTURER'S INSTRUCTIONS. REFER TO SHEET E2.2 FOR UNIT LOCATION.
 - CONNECT DOOR HEAT TAPE.
 - NOT USED
 - INSTALL AND CONNECT LIGHT FIXTURE FURNISHED WITH WALK-INS. PROVIDE 1/2" RIGID NIPPLE (LENGTH AS REQ'D) FROM JUNCTION BOX OUTSIDE OF FREEZER, THROUGH FREEZER WALL TO LIGHT FIXTURE. FILL NIPPLE WITH THIKOLK TO PREVENT PASSAGE OF AIR AFTER WIRE IS RUN.
 - PROVIDE DIRECT CONNECTION TO RECEPTACLE FURNISHED WITH KITCHEN EQUIPMENT. ROUTE CONNECTIONS THROUGH FURNISHED EQUIPMENT CHASE TO CEILING. VERIFY LOCATION OF EACH FURNISHED CHASE AND RECEPTACLE FOR EACH PIECE OF SHELVING EQUIPMENT PRIOR CONNECTING.
 - PROVIDE CONNECTION TO HOOD ANSUL SYSTEM. CONNECT TO FACP. SYSTEM SHALL GO INTO ALARM UPON ACTIVATION OF HOOD SUPPRESSION.
 - PROVIDE TOGGLE SWITCH ON HOOD FACE ADJACENT TO FAN SWITCH. CONNECT TO LIGHTS FURNISHED WITH HOOD. PROVIDE PLAQUE "LIGHTS".
 - VERIFY RECEPTACLE LOCATION WITH THE EQUIPMENT CORD AND PLUG LOCATION PRIOR TO ROUGH-IN.
 - PARTIAL HEIGHT WALL. ROUTE CONDUITS TO DEVICES UNDERFLOOR. SAW CUT AND PATCH FLOOR FOR CONDUIT INSTALLATION.
 - INSTALL CONDUITS TO BAR DEVICES UNDERFLOOR. SAW CUT AND PATCH FLOOR FOR CONDUIT INSTALLATION.
 - INTERLOCK KEF-1 AND ASSOCIATED KMAL-1 AND CONTROL WITH TOGGLE SWITCH FURNISHED ON HOOD FACE. PROVIDE PLAQUE "FAN".

MEI PROJECT NO.: 12233

morrissey engineering inc.
 mechanical | electrical | technology | commissioning

4940 North 118th Street
 Omaha, NE 68164
 P: 402.491.4144
 www.morrisseyengineering.com

permission to reproduce all or part of this drawing is hereby granted solely for the limited purpose of construction of this project or archiving, unaltered copy. disclosure or construction use without written permission of morrissey engineering, inc. is prohibited by copyright law.

ALLEY POYNER MACCHIETTO ARCHITECTURE
 1516 Cuming Street
 Omaha, NE 68102
 Ph: 402.341.1544
 Fx: 402.341.4735
 alleypoynerm.com

CONSULTANTS

MECHANICAL & ELECTRICAL ENGINEER
 MORRISSEY ENGINEERING
 4940 N 118th Street
 Omaha, NE 68164
 (402) 491-4144 / FAX: (402) 491-4146



ISSUED FOR CONSTRUCTION 2012-12-07
 REVISION DATE

PROJECT NUMBER: 12118
 DATE: 12/07/2012

COPYRIGHT © 2012
 ALLEY POYNER MACCHIETTO ARCHITECTURE, P.C.

SCHEDULE			
Item No	Qty	Equipment Category	Equipment Remarks
1	1	Wall Mount Pot/Pan Rack	GC to provide wall backing
2	1	Clean Dishtable	
3	1	Condensate Hood	
4	1	Condensate Fan	
5	1	Wreacher, Door Type, High Temp	
6	-	Spare Number	
7	-	Spare Number	
8	1	Pre-Rinse Faucet, Wall Mount	
9	-	Spare Number	
10	1	Silver Dishtable	
11	3	Sink, Hand, Wall Mount	
12	1	3 Compartment Sink	
13	2	Faucet, Wall Mount	
14	1	Wall Mount Pot/Pan Rack	GC to provide wall backing
15	-	Spare Number	
16	18	Dry Storage Shelving	
17	1	Rack, Pan	
18	3	Table, Work	
19	1	Walk-In Cooler/ Freezer	Floor Needs to be Smooth and Level
20	1	Evaporator Coil	
20.1	1	Cooler Compressor	On Roof of Walk-in- VFY Clearance
21	18	Cooler Shelving	
22	-	Spare Number	
23	1	Evaporator Coil	
23.1	1	Freezer Compressor	On Roof of Walk-in- VFY Clearance
24	1	Rack, Dunnage	
25	18	Freezer Shelving	
26	-	Spare Number	
27	-	Spare Number	
28	1	Dry Storage Shelving	
29	1	Chemical Shelving	
30	18	Pizza Box Shelving	
31	18	Mixer Acc Rack, Wall Mount	GC to provide wall backing
32	1	Mixer, Floor	
33	1	Table, Work	
34	1	Shelf, Wall Mount	GC to provide wall backing
35	-	Spare Number	
36	1	Faucet, Wall Mount	
37	1	Shelf, Wall Mount	GC to provide wall backing
38	1	Table, Work	
39	1	Slicer	
40	1	Stand, Mixer	
41	1	Mixer, Counter	
42	1	Wall Mount Pot/Pan Rack	GC to provide wall backing
43	-	Spare Number	
44	1	Stainless Wall Cladding	
45	1	Exhaust Hood	
46	1	Refrigerator, Pizza Prep	
47	1	Range, Countertop	
47.1	1	Stand, Cooking Equipment,	
48	1	Exhaust Fan	
49	1	Table, Work	
50	1	Drop-In, Hot Wells	
51	1	Tilt Skillet	
52	1	Range, Restaurant, Gas	
53	1	Refrigerator, Pizza Prep	
54	1	MAU	
55	1	Broiler, Under-Fired/Gas	
56	2	Warmer, Food Overhead	
57	1	Freezer, Undercounter	
58	1	Refrigerated, Equip Stand	
59	-	Spare Number	
60	1	Table, Hot Food	
61	1	Range/ Griddle	
62	3	Fryer, Deep Fat, Gas	
63	1	Refrigerator, Pizza Prep	
64	1	Oven, Microwave	
65	1	Freezer, Reach-in	
66	1	Rack, Pizza Pan	
67	1	Dough Roller	
68	1	Table, Work	
69	1	Oven, Stone Hearth, Gas-Fired	
70	1	Refrigerator, Pizza Prep	
71	-	Spare Number	
72	-	Spare Number	
73	1	Stainless Double Shelf	
74	3	Table, Enclosed Base, Dish Cabinet	
75	1	Table, Enclosed Base	
76	2	Wall Shelf	GC to provide wall backing
77	-	Spare Number	
78	2	Soda Machine- BY VENDOR	
79	1	Faucet, Deck Mount	
80	1	Table, Enclosed Base	
81	2	Wall Shelf	GC to provide wall backing
82	2	Class Filler	
83	1	Espresso Machines, Super Automatic	
84	-	Spare Number	
85	1	Coffee Grinder	By Vendor
86	1	Tea Concentrate Container	By Vendor
87	1	Table, Enclosed Base	
88	1	Oven, Microwave	
89	1	Microwave Shelf	GC to provide wall backing
90	1	Warmer, Drawer Type	
91	2	Warmer, Food Overhead	
92	1	Freezer, Reach-in	
93	1	Refrigerator, Reach-in	
94	-	Spare Number	
95	-	Spare Number	
96	1	Ice Maker	
97	1	Bin, Ice	
98	1	Filler System, Fountain Beverage	
99	-	Spare Number	
100	-	Spare Number	
101	1	Drainboard Cabinet	
102	1	Back Bar Cooler	
103	1	Liquor Display	
104	1	Soda Gun Holder	
105	1	Underbar Ice Chest w/ Speed Rail	
106	1	Drainboard Cabinet	
107	-	Spare Number	
108	1	Drainboard Cabinet	
109	1	Underbar Dump sink	
110	1	Lighted Liquor Display	
111	1	Glasswasher	
112	1	Back Bar Cooler	
113	1	Underbar Handsink	
114	1	Drainboard Cabinet	
115	1	Back Bar Cooler	
116	1	Liquor Display	
117	1	Soda Gun Holder	
118	1	Underbar Ice Bin w/ Speed Rail	
119	-	Spare Number	
120	-	Spare Number	
121	1	Beverage Counter	
122	2	Wall Shelf	GC to provide wall backing

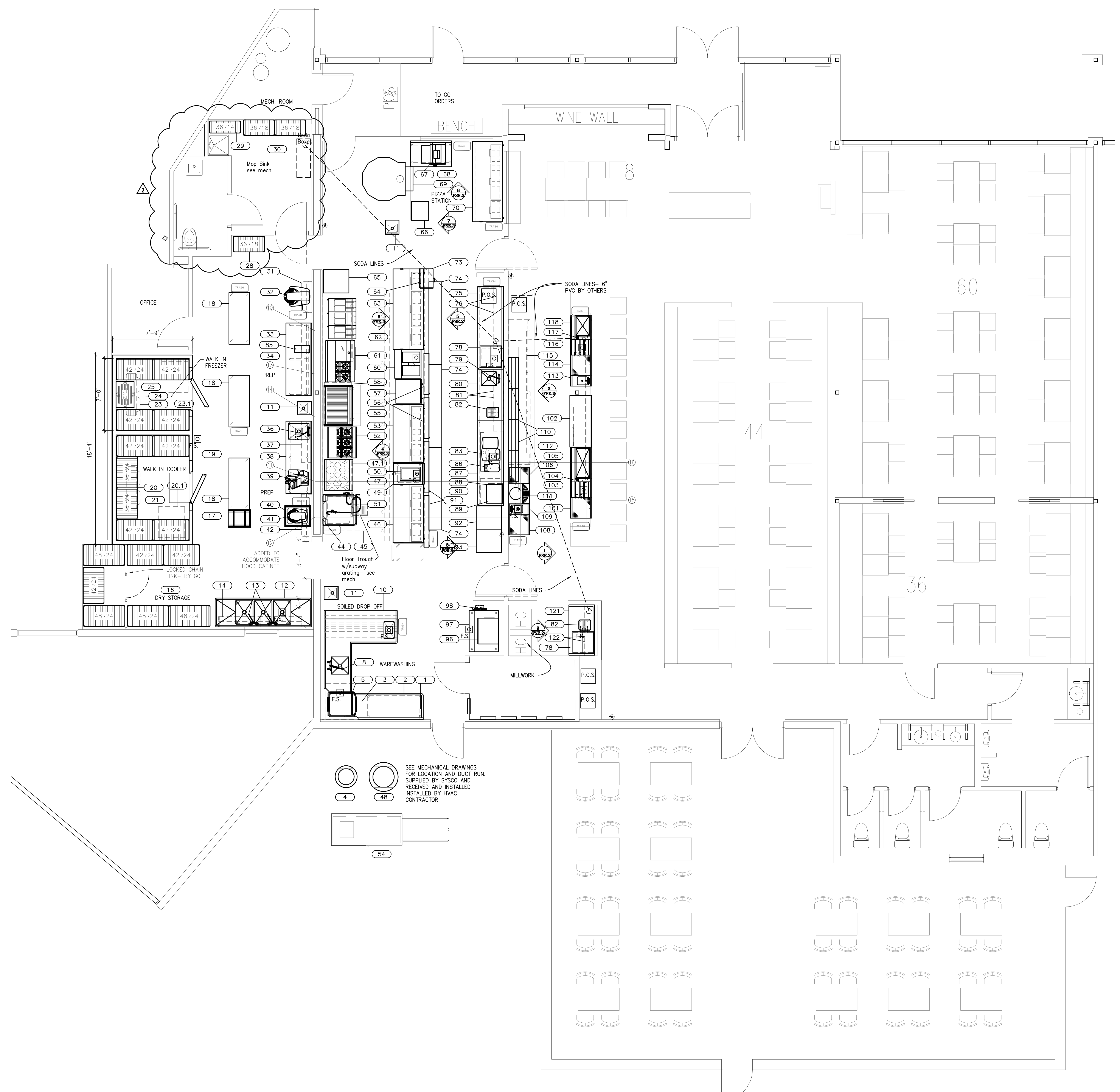

FLOOR PLAN
1/4" = 1'-0"

Good things
come from
Sysco

SYSCO LINCOLN INC.
1700 CENTER PARK RD, LINCOLN NE 68512
PH: 402.423.1031 FAX: 402.421.5705

PROJECT	
SALT 88	
SHEET DESCRIPTION	
Preliminary Food Service Plan	
REVISED: 12.18.12	DRAWN BY: Dale Korbolik
REVISED: 11.7.12	DATE: 11.7.12
REVISED: 1/4" = 1'-0"	SCALE: 1/4" = 1'-0"
SHEET	
FSE.1	