

- NOTES:
1. CONTINUOUS FOOTINGS, GRADE BEAMS, PAD FOOTINGS, & ELEVATOR PAD SHALL BE SUPPORTED ON GEOPIER ELEMENTS.
 2. GEOPIER ELEMENT DESIGN INCLUDING SIZE & SPACING BY THE GEOPIER SUPPLIER. SEE THE PLAN FOR WALL LOADS. MAXIMUM GEOPIER ELEMENT SPACING = 10'-0". PROVIDE (6) MINIMUM GEOPIER ELEMENTS AT ELEVATOR PAD.
 3. SEE THE DETAILS FOR GEOPIER ORIENTATION UNDER THE PAD FOOTINGS.
 4. SEE THE DETAILS FOR PAD FOOTING REINFORCING.
 5. SEE THE SCHEDULE FOR CONTINUOUS FOOTING & GRADE BEAM REINFORCING.
 6. FLOOR CONSTRUCTION: 4" CONCRETE SLAB ON GRADE REINF. W/ 6#8; 10-12 W/M OVER 10# W/M VAPOR BARRIER & 4" COMPACTED SAND & GRAVEL LAYER.
 7. FINISH FLOOR ELEVATION = 100'-0".
 8. TOP OF GRADE BEAM ELEVATION = 99'-4" UNO
 9. TOP OF ELEVATOR PAD = 99'-0".
 10. COAT THE LOWER 2'-0" OF THE EXTERIOR STEEL COLUMNS TO PROTECT FROM CORROSION. SEE ARCHITECTURAL FOR CONCRETE BASE DETAIL & LOCATIONS.

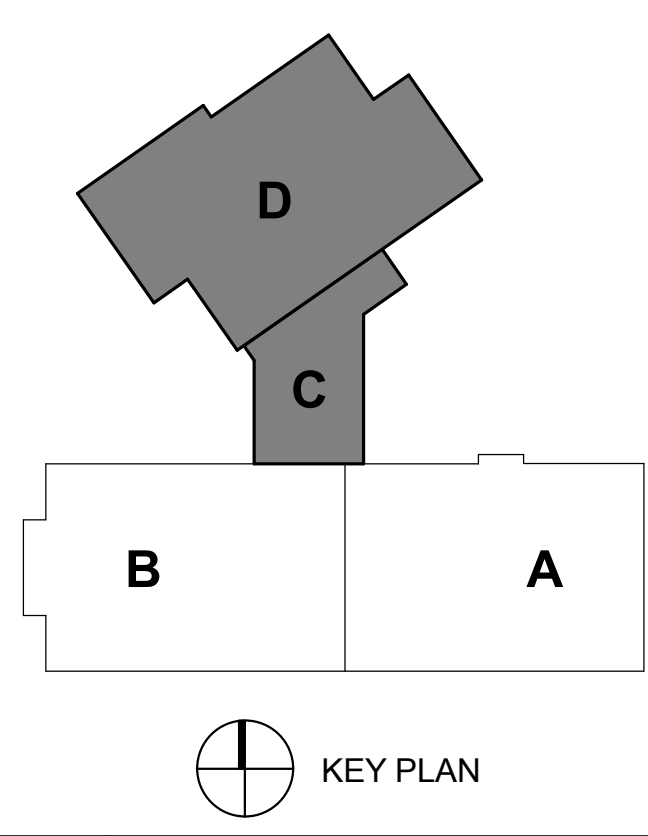

<p>PROJECT CONSULTANTS</p> <p>MECH/ELEC ENGINEER Davis Design Group 1220 Main Street Lincoln, NE 68502 (402) 476-9700</p> <p>STRUCTURAL ENGINEER Davis Design Group 1220 Main Street Lincoln, NE 68502 (402) 476-9700</p> <p>CIVIL ENGINEER Dillon Associates 11111 S. 111th Street Lincoln, NE 68504 (402) 474-5311</p>		<p>DESIGN ENGINEER</p> <p>PROJECT ENGINEER</p> <p>DATE: 10/23/2012</p>
<p>This document originally issued and sealed by:</p> <p>Darin D. Sperring Registered Professional Engineer E-0594</p> <p>On October 23, 2012</p> <p>This media should not be considered a certified document and is to be used for bidding purposes only.</p>		
<p>KITCHEN CONSULTANT</p> <p>Foodlines 209 West Street Lincoln, NE 68501 (402) 475-1787</p>		<p>PROJECT NO. 11-0214</p>
<p>SINCLAIR hills architec</p> <p>700 G St Lincoln, NE 68508 T: 402.476.7331 F: 402.478.8341</p>		<p>Foundation Plan</p>
<p>DAVIS DESIGN PROJECT NO.</p>		<p>11-0214</p>
<p>S101CD</p>		<p>Copyright SINCLAIR HILLS ARCHITECTS</p>

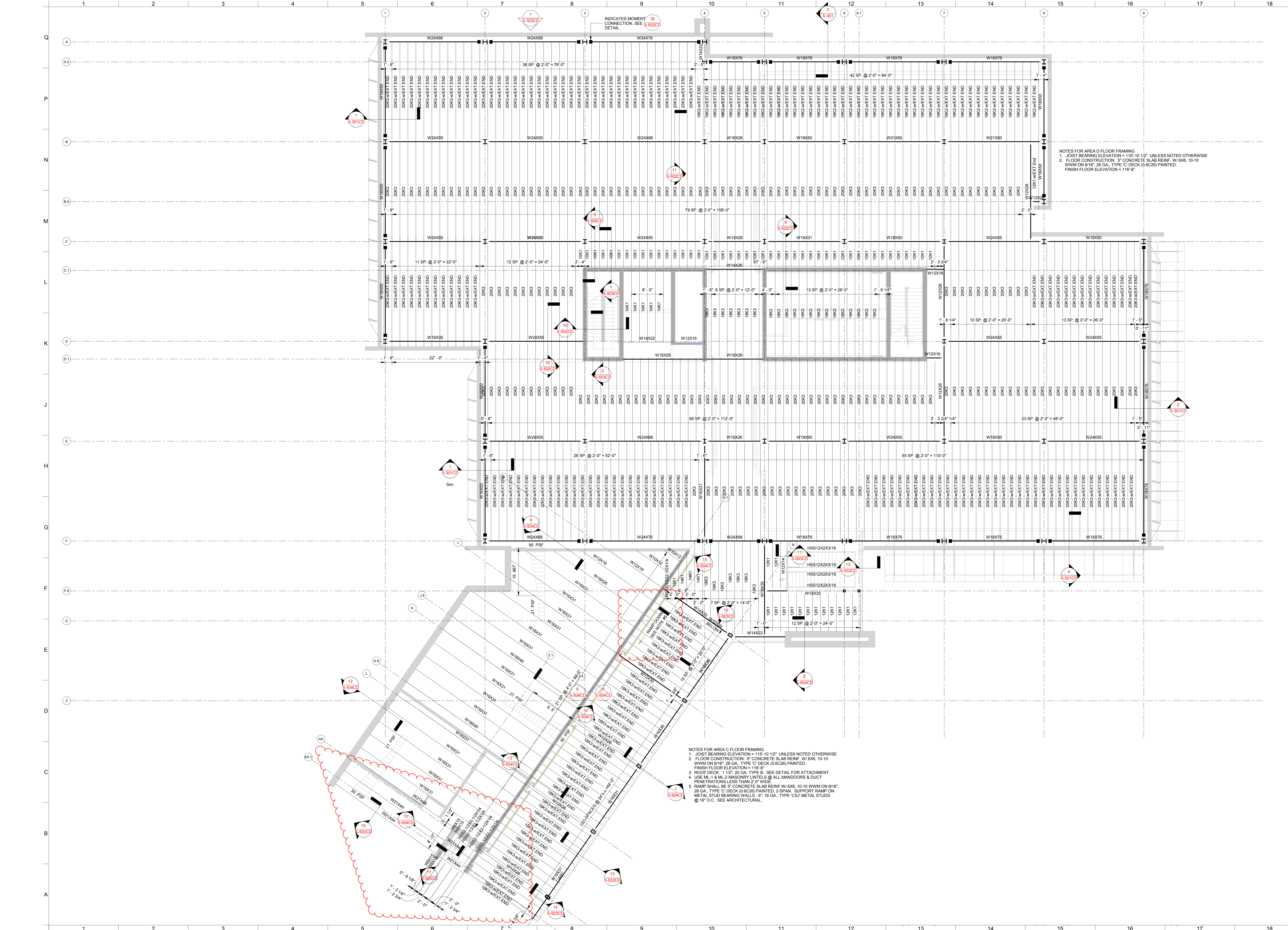

NOTES FOR AREA D FLOOR FRAMING
 1. JOIST BEARING ELEVATION = 115'-10 1/2" UNLESS NOTED OTHERWISE
 2. FLOOR CONSTRUCTION: 5" CONCRETE SLAB REINF. W/ #6, 10-10 W/M ON 9"18", 28 GA. TYPE 'C' DECK (0.6C28) PAINTED. FINISH FLOOR ELEVATION = 116'-6"

NOTES FOR AREA C FLOOR FRAMING
 1. JOIST BEARING ELEVATION = 115'-10 1/2" UNLESS NOTED OTHERWISE
 2. FLOOR CONSTRUCTION: 5" CONCRETE SLAB REINF. W/ #6, 10-10 W/M ON 9"18", 28 GA. TYPE 'C' DECK (0.6C28) PAINTED. FINISH FLOOR ELEVATION = 116'-6"
 3. ROOF DECK: 1 1/2" 20 GA. TYPE B. SEE DETAIL FOR ATTACHMENT PENETRATIONS LESS THAN 2'-0" WIDE
 4. USE #1 & #2 MASONRY UNITS @ ALL MANDOOKS & DUCT
 5. RAMP SHALL BE 5" CONCRETE SLAB REINF W/ #6, 10-10 W/M ON 9"18", 28 GA. TYPE 'C' DECK (0.6C28) PAINTED. 2-SPAN. SUPPORT RAMP ON METAL STUD BEARING WALLS - 8" 16 GA. TYPE 'CSJ' METAL STUDS @ 16" O.C. SEE ARCHITECTURAL.

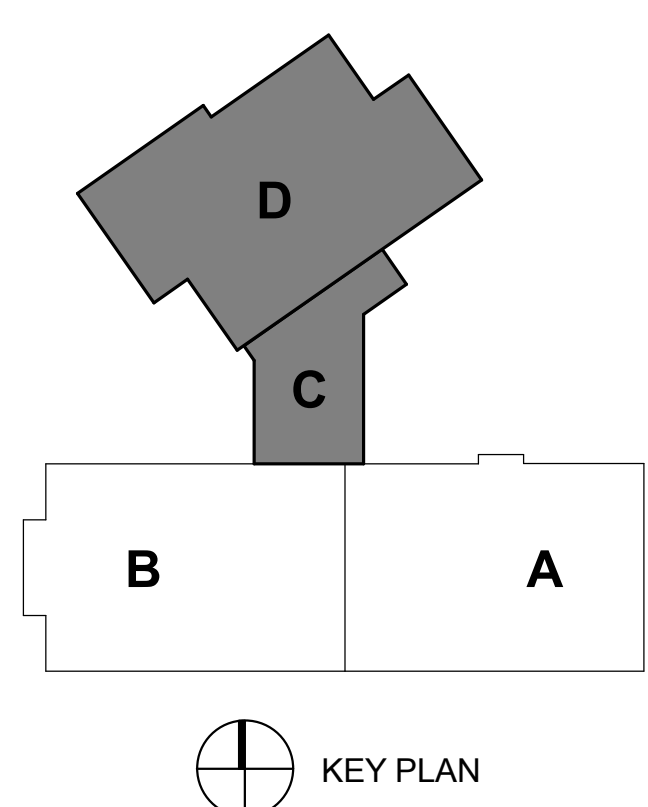

KEY PLAN

0111-2014-New Bldg_STRUCT_Covering_Architect

PROJECT CONSULTANTS

SINCLAIR hills architects
 700 G St
 Lincoln, NE 68508
 T: 402.476.7331 F: 402.476.8341

MECH/ELEC ENGINEER
 Davis Design
 200 West
 Lincoln, NE
 (402) 475-1787

STRUCTURAL ENGINEER
 Davis Design
 200 West
 Lincoln, NE
 (402) 475-1787

CIVIL ENGINEER
 Olson Associates
 1111
 Lincoln, NE
 (402) 474-5311

DESIGN ENGINEER
 PROJECT ENGINEER
 DRAWN BY:
 MR
 10/25/2012

This document originally issued and sealed by:
 Darin D. Spiering
 Registered Professional Engineer E-6904
 On **October 29, 2012**

This media should not be considered a certified document and is to be used for bidding purposes only

4H Renovation & NIC Building

First Floor Framing Plan

DAVIS DESIGN PROJECT NO. 11-0214
S102CD

© Copyright SINCLAIR HILLS ARCHITECTS

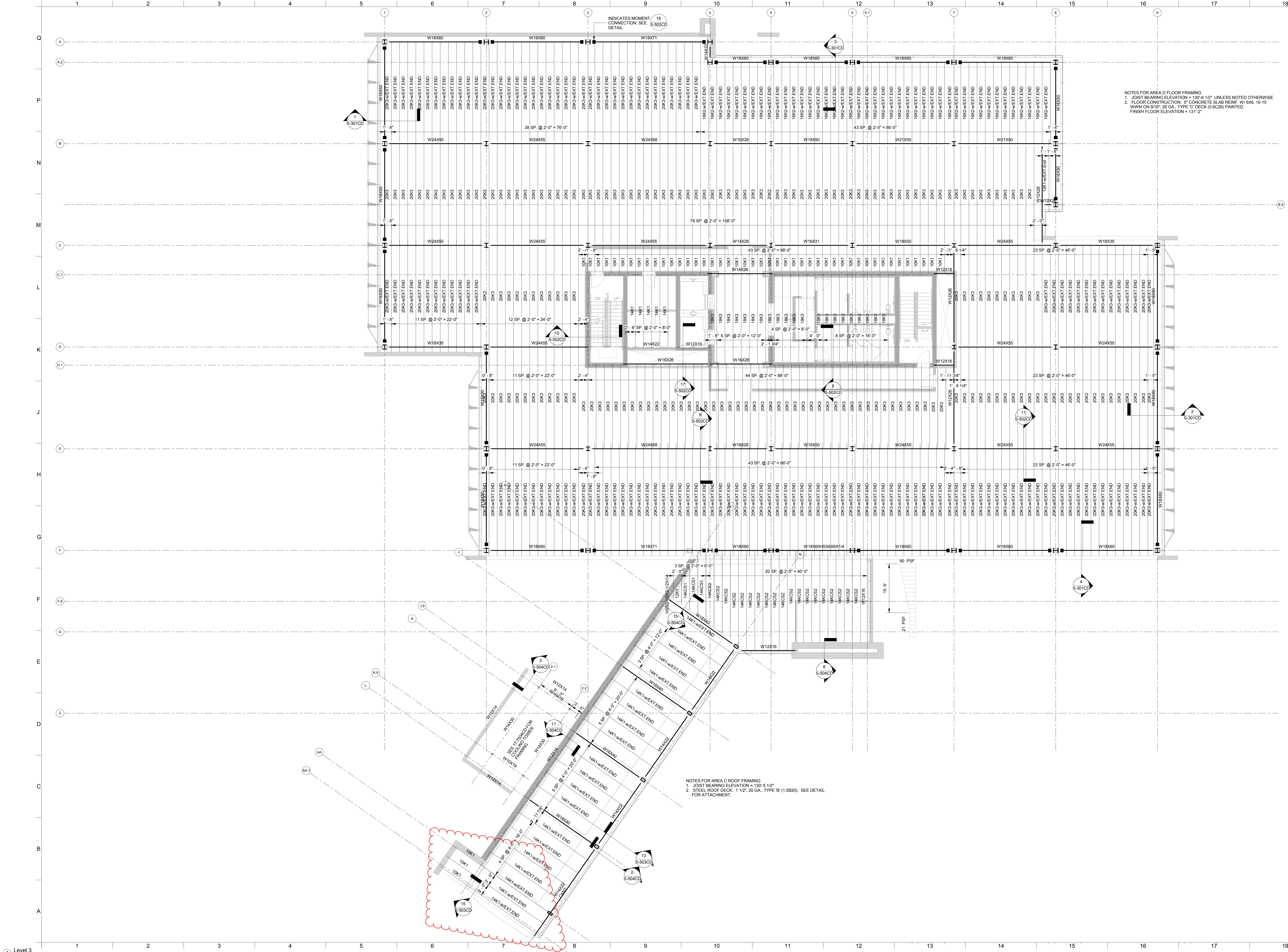

NOTES FOR AREA D FLOOR FRAMING
 1. JOIST BEARING ELEVATION = 130'-6 1/2" UNLESS NOTED OTHERWISE
 2. FLOOR CONSTRUCTION: 5" CONCRETE SLAB REIN. W/ #6X8, 10-10 W/M ON 18" @ 20 GA., TYPE 'C' DECK (0.625) PAINTED.
 FINISH FLOOR ELEVATION = 131'-2"

NOTES FOR AREA C ROOF FRAMING
 1. JOIST BEARING ELEVATION = 130'-5 1/2"
 2. STEEL ROOF DECK 1 1/2", 20 GA., TYPE 'B' (1.5820). SEE DETAIL FOR ATTACHMENT.

Level 3
 1/8" = 1'-0"

1111 2014 New Bldg. STRUCTURE.dwg, 10/29/2012

DESIGN ENGINEER: [REDACTED]
 PROJECT ENGINEER: [REDACTED]
 DRAWN BY: [REDACTED]
 DATE: 10/29/2012

This document is the property of Davis Design and should not be reproduced or used in any manner without the written consent of Davis Design. The user of this document is advised that it is not to be used for bidding purposes only.

On **October 29, 2012**
 Darin D. Spiering
 Registered Professional Engineer E-9584

MECH/ELEC ENGINEER
 Davis Design
 1221 Lincoln, NE
 (402) 478-9700

STRUCTURAL ENGINEER
 Davis Design
 1221 Lincoln, NE
 (402) 478-9700

CIVIL ENGINEER
 Olson Associates
 1111 Lincoln, NE
 (402) 474-4311

KITCHEN CONSULTANT
 Foodlines
 2000 West
 Lincoln, NE
 (402) 475-1787

4H Renovation & NIC Building

SINCLAIR hills architects
 700 O St.
 Lincoln, NE 68508
 T: 402-478-7331 F: 402-478-8341

Second floor Framing Plan

DAVIS DESIGN PROJECT NO. 11-0214

S103CD

Copyright © SINCLAIR HILLS ARCHITECTS

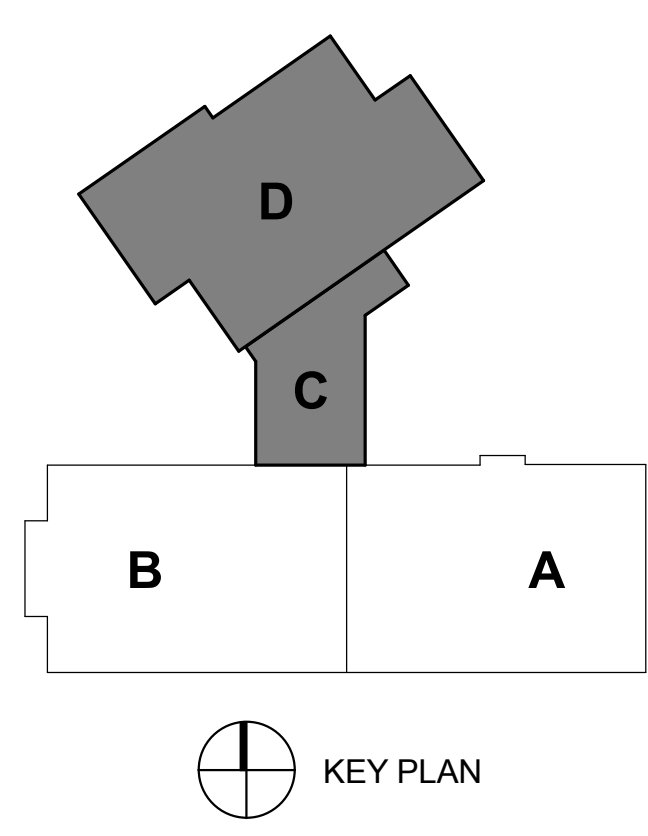

KEY PLAN

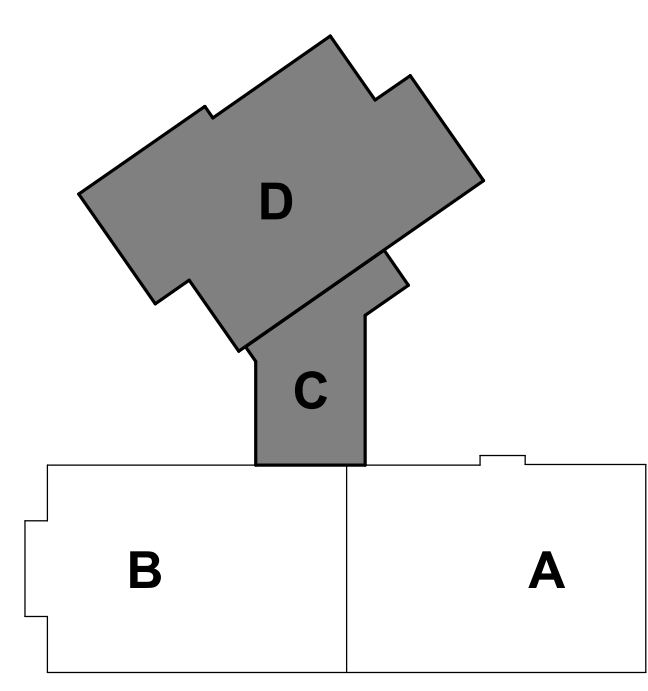
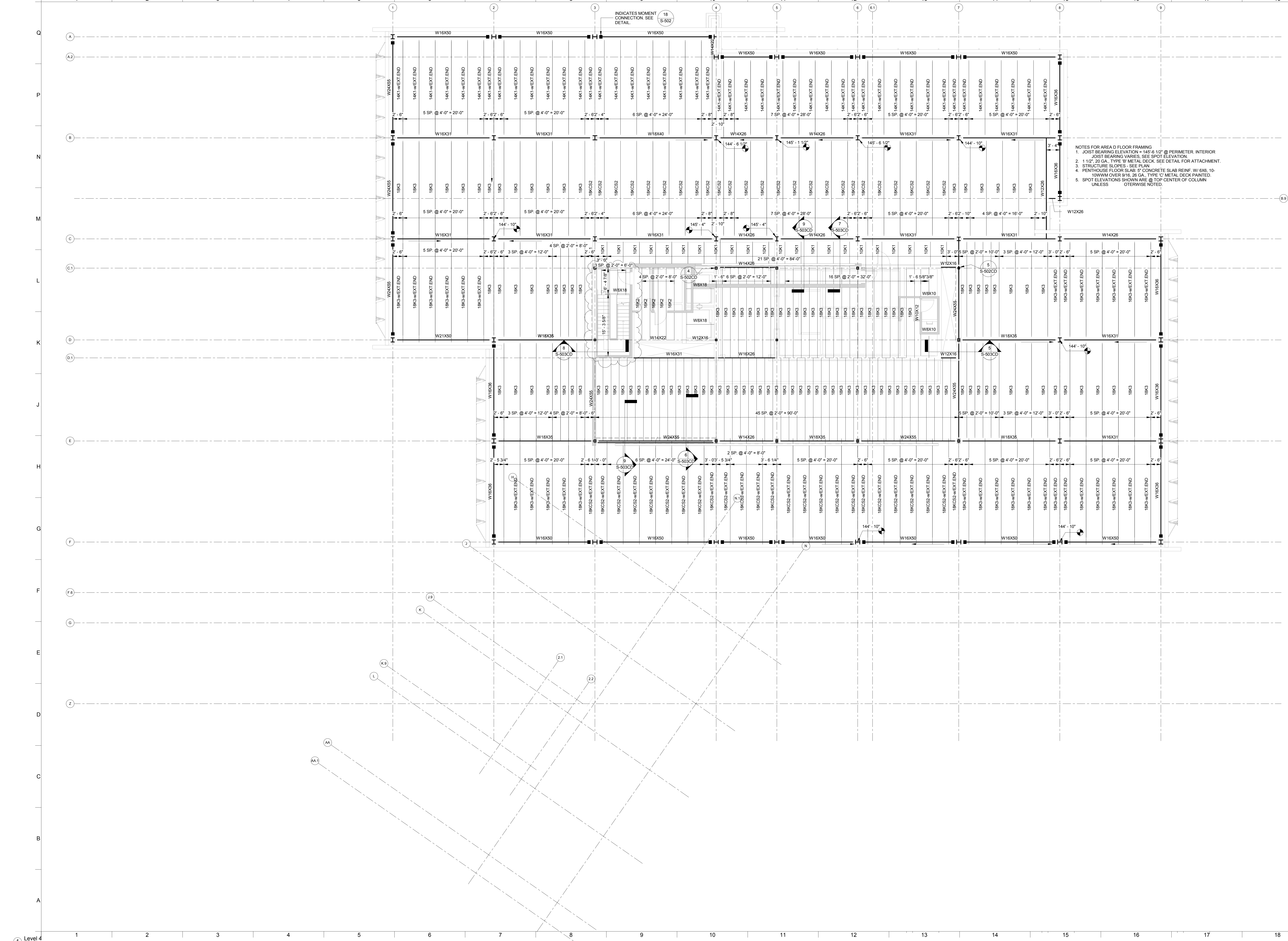

© 11-2014, New Eng. STRUCT. CONSULTANTS, INC.

<p>PROJECT CONSULTANTS</p> <p>KITCHEN CONSULTANT Frostline 2000 West Lincoln, NE 68502 (402) 475-1787</p> <p>CIVIL ENGINEER Olson Associates 1111 Lincoln, NE 68502 (402) 474-6311</p>	<p>MECH/ELEC ENGINEER Davis Design 1221 Lincoln, NE 68502 (402) 476-9700</p> <p>STRUCTURAL ENGINEER Davis Design 1221 Lincoln, NE 68502 (402) 476-9700</p>	<p>DESIGN ENGINEER</p> <p>PROJECT ENGINEER</p> <p>Drawn by: MR 10/20/2012</p> <p>This document originally issued and sealed by: Darin D. Spiering Registered Professional Engineer E-6554</p> <p>On: October 29, 2012</p> <p>This media should not be considered a certified document and is to be used for bidding purposes only.</p>
---	--	---

4H Renovation & NIC Building

<p>SINCLAIR hills architects Lincoln, NE 68508 T: 402-476-7331 F: 402-476-8341</p>	<p>Roof Framing Plan</p>
---	---------------------------------

<p>DAVIS DESIGN PROJECT NO. S104CD</p>	<p>11-0214</p>
---	----------------

© Copyright SINCLAIR HILLS ARCHITECTS

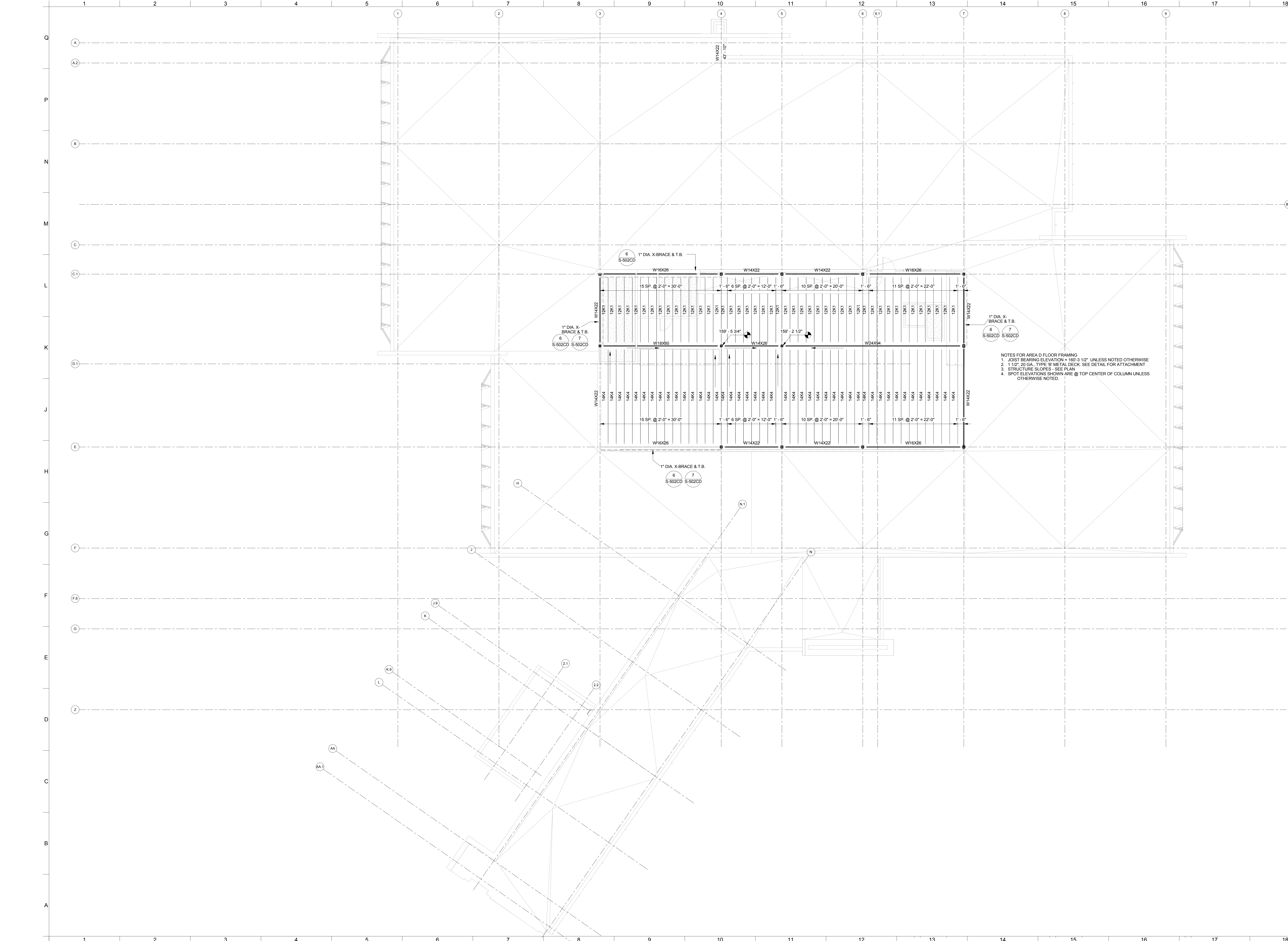

Level 5
1/8" = 1'-0"

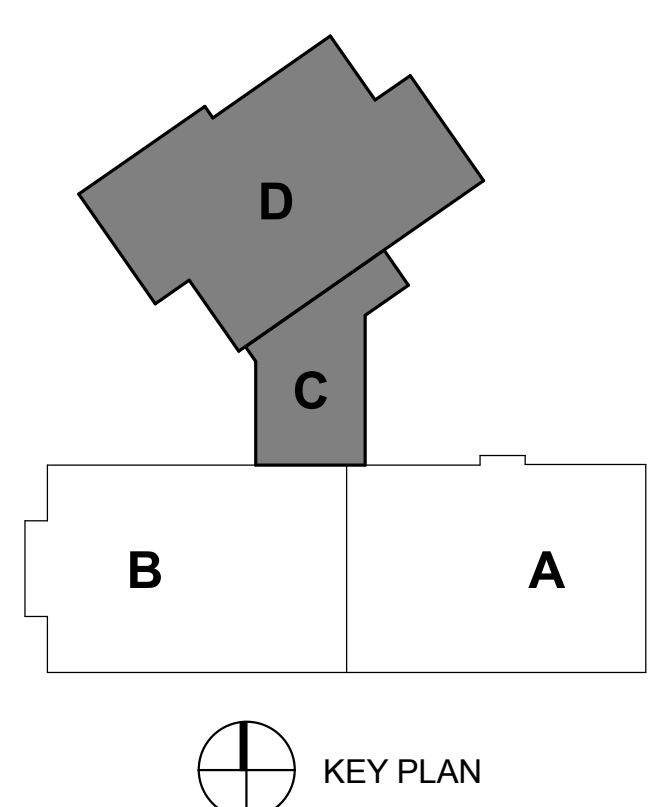

KEY PLAN

<p>©11-0214-New Ren. STRUCT. PLAN - Key Framing</p>	
<p>PROJECT CONSULTANTS</p> <p>KITCHEN CONSULTANT Foodlines 2000 Street Lincoln, NE 68508 (402) 475-1787</p> <p>MECH/ELEC ENGINEER Davis Design 1221 Lincoln, NE (402) 478-9700</p> <p>CIVIL ENGINEER Olson Associates 1111 Lincoln, NE (402) 474-6311</p> <p>STRUCTURAL ENGINEER Davis Design 1221 Lincoln, NE (402) 478-9700</p>	
<p>DESIGN ENGINEER:</p> <p>PROJECT ENGINEER:</p> <p>DRAWN BY:</p> <p>DATE:</p>	
<p>This document originally issued and applied by:</p> <p>Darin D. Spurling Registered Professional Engineer E-9584</p> <p>On October 23, 2012</p> <p>This media should not be considered a certified document and is to be used for bidding purposes only.</p>	
<p>SINCLAIR hills architects 700 O St Lincoln, NE 68508 T: 402-478-7331 F: 402-478-8341</p> <p>Penthouse Roof Framing Plan</p>	
<p>DAVIS DESIGN PROJECT NO. 11-0214</p> <p>S105CD</p>	
<p>© Copyright SINCLAIR HILLS ARCHITECTS</p>	