

- AD2.11.** Architectural Sheet A7.01: Added curb construction detail at shower area, and updated ceiling heights. See revised sheet A7.01R.
- AD2.12.** Architectural Sheet A7.01: Updated ceiling heights. See revised sheet a7.02R.
- AD2.13.** Architectural Sheet A7.04: Updated wall types to coordinate with wall type revisions. Revised wall types legend to 25 gauge steel studs at exterior furred walls in lieu of 20 gauge steel studs, and 20 gauge steel studs at new wall construction in lieu of 16 gauge. See sheet A7.04R.
- AD2.14.** Food Service Sheet FS100: Updated room tags to match plan sheets. Provide closed back splash at:
1. 3-compartment sink, Item 600
 2. Clean dish table, Item 603
 3. Soiled dish table, Item 601
- Equipment is located in front of existing windows along west wall.
- AD2.15.** Food Service Sheet FS200: Detail 2 tag "PNT-2" is to say "Match Existing."

CIVIL ADDENDA ITEMS:

Civil sheets C1.1 Demolition Plan, C1.2 Layout Plan, C1.3 Grading Plan, C2.0 Miscellaneous Details, and C2.1 Miscellaneous Details have been included in Phase 2 and are attached in this addendum.

STRUCTURAL ADDENDA ITEMS:

Include a line item for a \$10,000 contingency for the structural reinforcement of the roof system to support the new 975# RTU and 650# MAU installed as shown on sheet M3.04

ATTACHED ADDENDA ITEMS:

- Architectural:** See attached Addendum No.2 for further architectural items.
- Mechanical/Electrical:** See attached Addendum No.2 for all electrical and mechanical items.

APPROVED SUBSTITUTIONS:

The following are product substitutions which were received at least seven (7) days prior to receipt of bids and shall be considered approved by the Architect. The manufacturers listed herein will be considered approved for bidding, however the proposed product substitution must meet the intent of the specifications and will be subject to shop submittal approval during construction. Bidders shall include in their bid, any changes required in the Work to accommodate such substitutions.

General Contractor shall acknowledge receipt of this Addendum on the Proposal Form in the space provided.

END OF ADDENDUM NO. 2



architect's addendum #2

project	>	BETA - REMODEL
date of issuance	>	19 October 2012
copies to	>	Tim Donner – Cheever Construction
discussion	>	

Addendum 2 items revised:

- Sheet A0.00 - M.E.P. Engineer corrected. Civil sheets revised.
- A0.02 – Basement & First Floor Demo Sheets revised.
- A0.03 – Second & Third Floor Demo Sheets revised.
- A2.10 – Basement RCP details added and sheet revised.
- A2.11 – First Floor RCP details added and sheet revised.
- A2.12 – Second Floor RCP details added and sheet revised.
- A2.13 – Third Floor RCP details added and sheet revised.

Please call with any questions.

A handwritten signature in black ink, appearing to read "Dave Johnson". The signature is stylized and written in a cursive-like font.

written by	>	Dave Johnson
attachments	>	See sheets listed above.



ERICKSON ARCHITECTS SULLIVAN
209 South 9th Street
Lincoln, NE 68508
Tel: 402.475.1787 Fax: 402.475.1800

REGA

ENGINEERING GROUP, INC.

1620 SOUTH 70TH ST., SUITE 103
LINCOLN, NEBRASKA 68506
(402).484.7342

- ENGINEERING
- PLANNING

BETA THETA PI
PARKING LOT PHASE 2
LINCOLN, NEBRASKA
DEMOLITION PLAN

DATE: 10/17/2012

DESIGNED BY: REGA

DRAWN BY: REGA

CHECKED BY: REGA

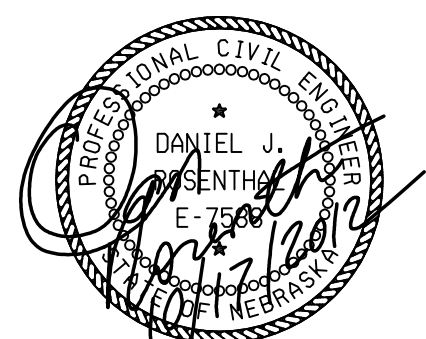

SHEET NO.

C1.1

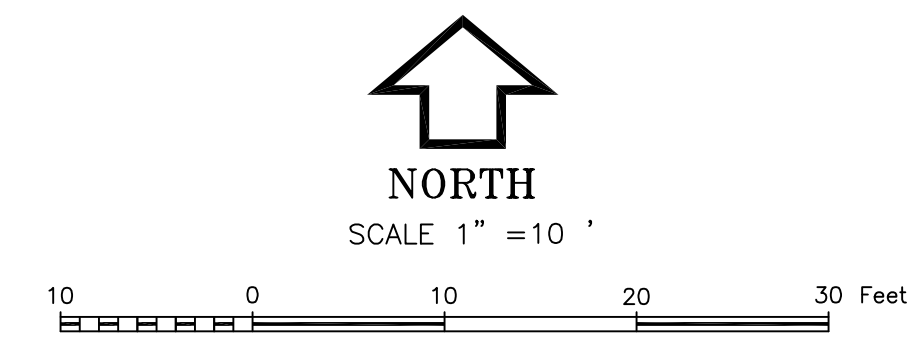

REMOVAL INFORMATION

NO.	DESCRIPTION
1	CONTRACTOR SHALL PLUG AND ABANDON ANY DRAINAGE STRUCTURE, EXISTING WINDOWS SHALL BE REMOVED AND FILLED IN, INFILL WINDOW WELL WITH CLEAN SAND. ANY METAL COVER GRATES SHALL BE GIVEN TO OWNER. REMOVE ANY RAILING AND CONCRETE AS NEEDED. SEE ARCHITECTURAL /STRUCTURAL PLANS FOR ADDITIONAL INFORMATION.
2	CONTRACTOR SHALL REMOVE EXISTING A/C UNIT AND FOUNDATION COMPLETE. SEE MECHANICAL PLANS FOR FURTHER INFORMATION.
3	REMOVE STONE PATH, STONE SHALL BE SALVAGED FOR RE-USE. SEE SHEET C1.2 FOR ADDITIONAL INFORMATION. (REMOVED UNDER PHASE 1 CONSTRUCTION)
4	REMOVE AND RE-INSTALL SIGN
5	CONTRACTOR TO REMOVE CONCRETE, DRAIN AND GRATE. PROTECT EXISTING STORM PIPE FOR FUTURE USE. SEE SHEET C1.2 FOR ADDITIONAL INFORMATION.
6	CONTRACTOR TO REMOVE EXISTING POWER INTO BUILDING. FOR FURTHER INFORMATION SEE ARCHITECTURAL/ELECTRICAL PLANS. ADJUST EXISTING ROOF DRAIN TO FINISH GRADE.

SHEET NOTE:

- REMOVE ALL PAVEMENT TO THE NEAREST CONTRACTION JOINTS IF NOT NOTED, SAWCUT FULL DEPTH.
- THE CONTRACTOR SHALL PROTECT ALL EXISTING SIDEWALKS NOT SHOWN FOR REMOVAL. CONTRACTOR SHALL MAKE ANY REPAIRS TO THE EXISTING CONCRETE SIDEWALKS THAT ARE DAMAGED AT NO COST TO THE OWNER.

Retain the Location Request Number for YOUR Own Protection!



NOTE:
UNDERGROUND UTILITY LOCATIONS SHOWN ARE FROM INFORMATION PROVIDED TO US FROM UTILITY COMPANIES. UTILITY COMPANIES MAKE NO WARRANTIES OR GUARANTEES REGARDING THE ACCURACY OF THE INFORMATION CONTAINED IN THEIR DOCUMENTS AND PROVIDES IT ONLY AS GENERAL INFORMATION TO THE RECEIVER. FOR SPECIFIC LOCATIONS DURING CONSTRUCTION CALL "DIGGERS HOTLINE" 1-800-331-5666 (STATEWIDE) PRIOR TO DIGGING.

ISSUED FOR:	DATE:	BY:
95% REVIEW SET	03/30/12	REGA
PERMIT SET	05/02/12	REGA
PHASE 2 BID SET	10/17/12	REGA

LEGEND

- CONCRETE PAVEMENT REMOVAL
- GRAVEL REMOVAL

BENCHMARK INFO:

BENCHMARK #1, INSIDE SOUTH DOOR
F.F.E.= 1089.55

BENCHMARK #2 INSIDE EAST DOOR,
COURTYARD
F.F.E.= 1087.49

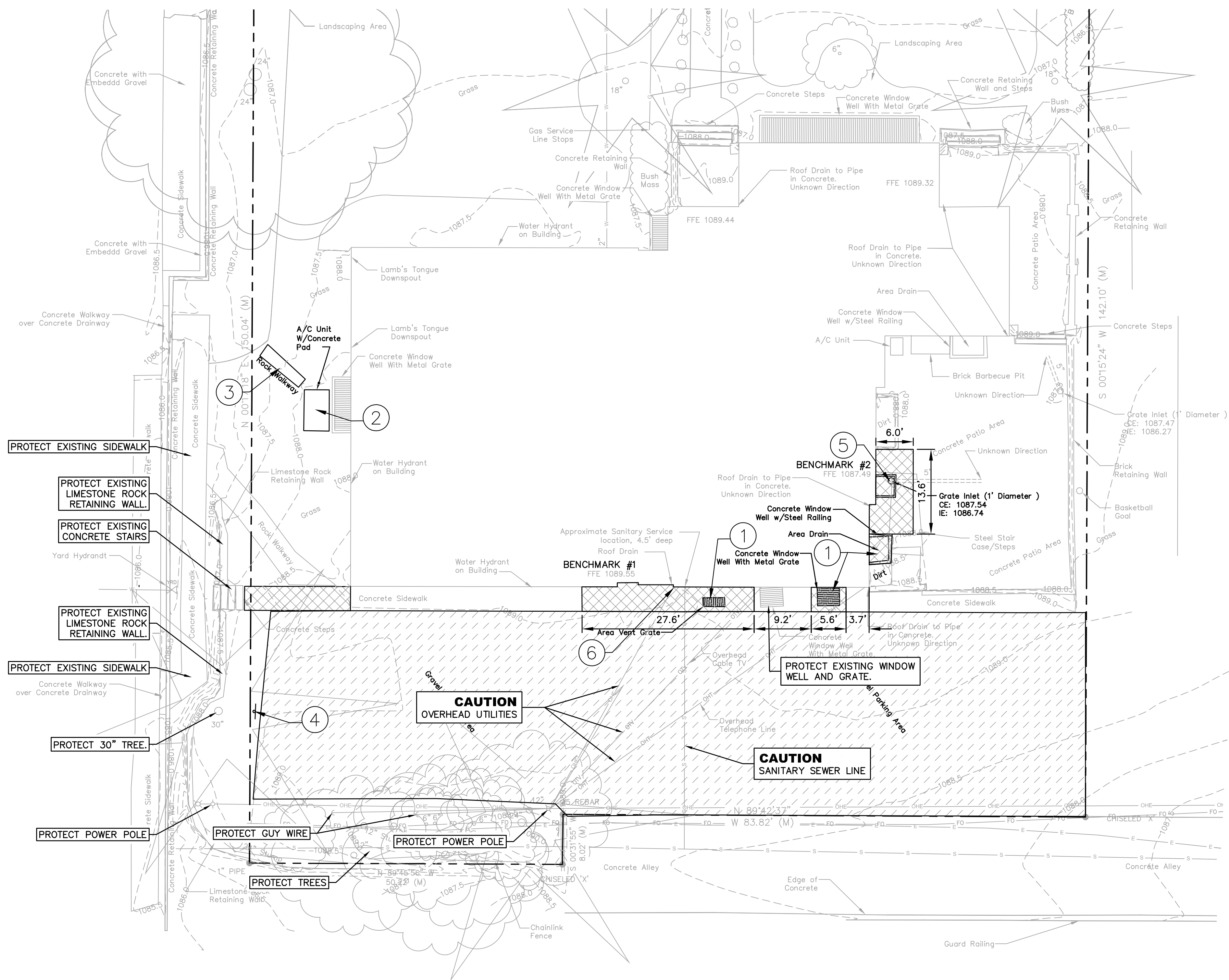

- PROTECT EXISTING SIDEWALK
- PROTECT EXISTING LIMESTONE ROCK RETAINING WALL
- PROTECT EXISTING CONCRETE STAIRS
- PROTECT EXISTING LIMESTONE ROCK RETAINING WALL
- PROTECT EXISTING SIDEWALK
- PROTECT 30" TREE
- PROTECT POWER POLE
- PROTECT GUY WIRE
- PROTECT POWER POLE
- PROTECT TREES

PROJECT

111180



ERICKSON ARCHITECTS SULLIVAN
209 South 9th Street
Lincoln, NE 68508
Tel: 402.475.1787 Fax: 402.475.1800



1620 SOUTH 70TH ST., SUITE 103
LINCOLN, NEBRASKA 68506
(402) 484.7342

- ENGINEERING
- PLANNING

BETA THETA PI
PARKING LOT PHASE 2
LINCOLN, NEBRASKA
LAYOUT PLAN

DATE: 10/17/2012

DESIGNED BY: REGA

DRAWN BY: REGA

CHECKED BY: REGA

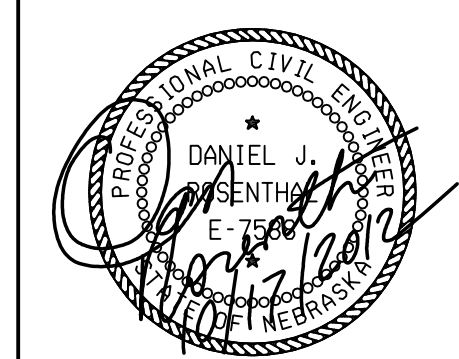

SHEET NO.

C12

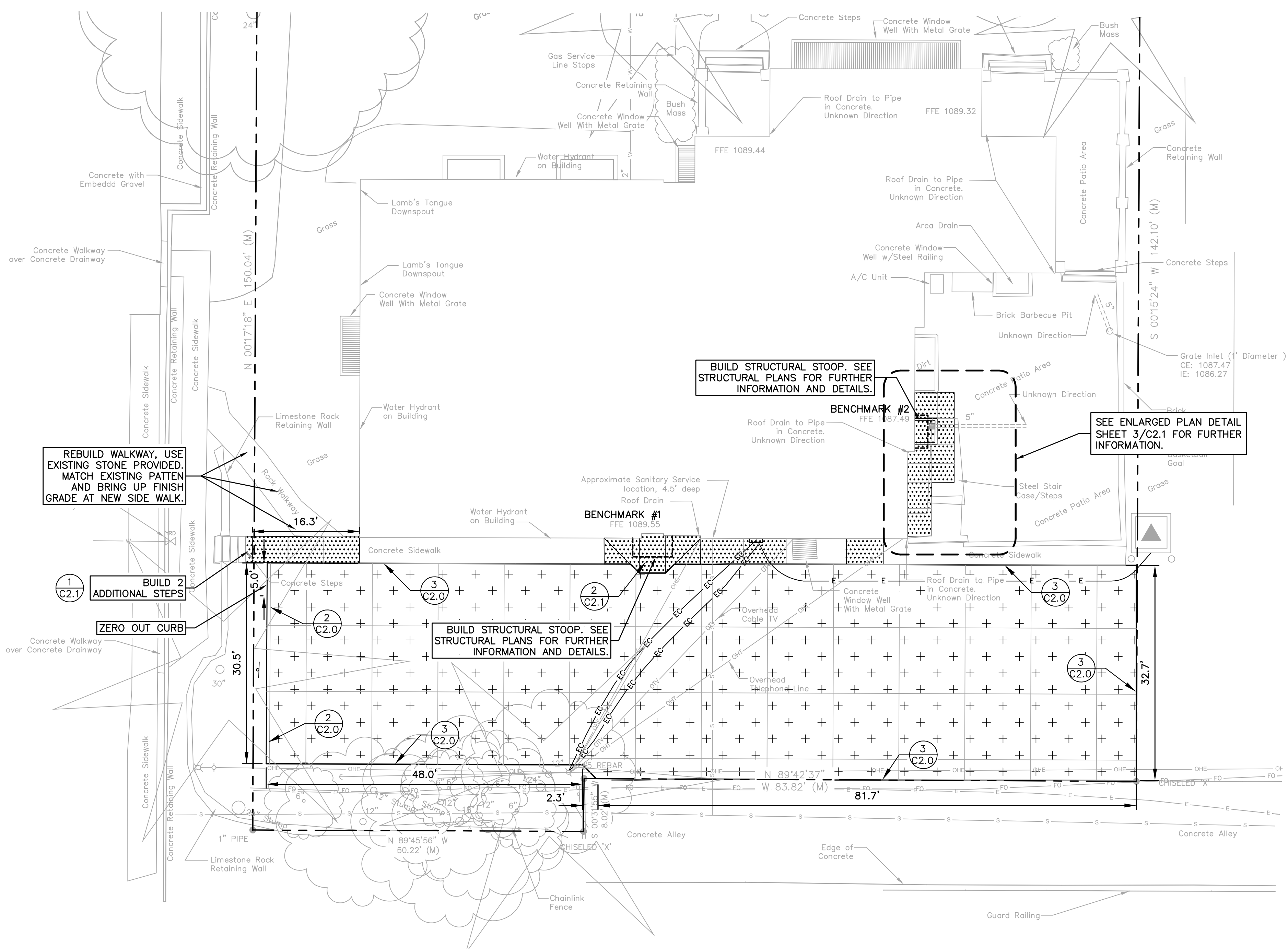
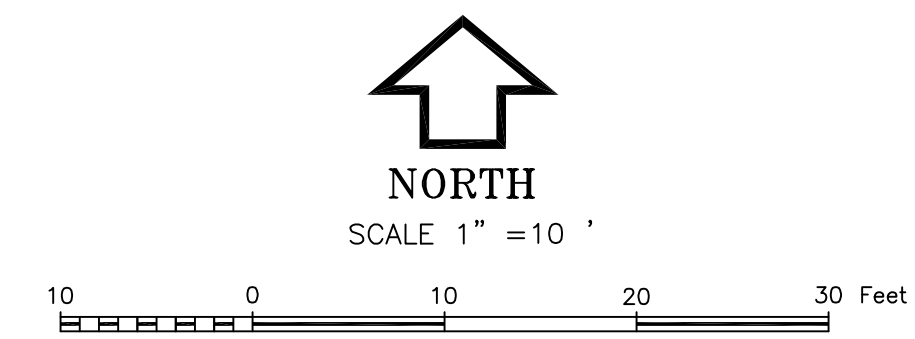

SHEET NOTE:

- CONTRACTOR TO CLEANOUT AND FLUSH ALL STORM SEWER LINES AND ROOF DRAINS.
- SEE ELECTRICAL PLANS FOR FURTHER ELECTRICAL INFORMATION.

LEGEND

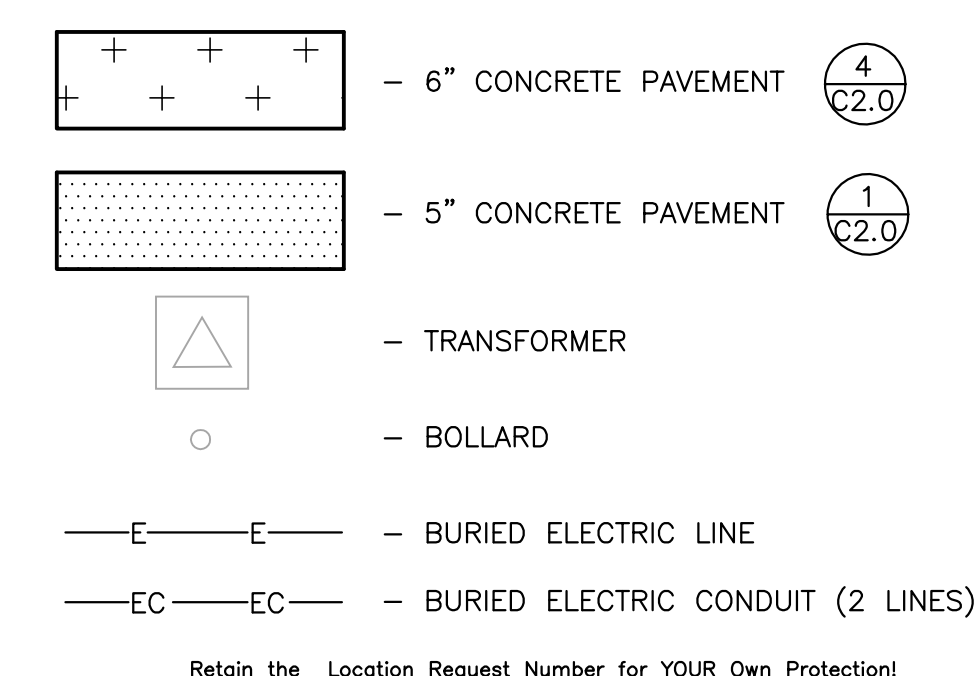

Retain the Location Request Number for YOUR Own Protection!

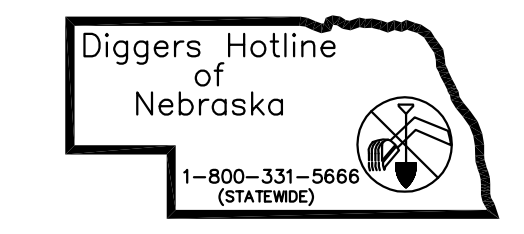

NOTE: UNDERGROUND UTILITY LOCATIONS SHOWN ARE FROM INFORMATION PROVIDED TO US FROM UTILITY COMPANIES. UTILITY COMPANIES MAKE NO WARRANTIES OR GUARANTEES REGARDING THE ACCURACY OF THE INFORMATION CONTAINED IN THEIR DOCUMENTS AND PROVIDES IT ONLY AS GENERAL INFORMATION TO THE RECEIVER. FOR SPECIFIC LOCATIONS DURING CONSTRUCTION CALL "DIGGERS HOTLINE" 1-800-331-5666 (STATEWIDE) PRIOR TO DIGGING.

ISSUED FOR:	DATE:	BY:
95% REVIEW SET	03/30/12	REGA
PERMIT SET	05/02/12	REGA
PHASE 2 BID SET	10/17/12	REGA

GENERAL NOTES

- ALL WORK SHALL BE DONE IN ACCORDANCE WITH THE REQUIREMENTS OF THE CITY OF LINCOLN STANDARD SPECIFICATIONS FOR MUNICIPAL CONSTRUCTION, AND ITS MOST CURRENT REVISIONS EXCEPT AS MODIFIED BY THE DETAILED SPECIFICATIONS. IF A CONFLICT EXISTS BETWEEN EITHER THE CITY OF LINCOLN SPECIFICATIONS AND THE DETAILED SPECIFICATIONS THE MORE STRINGENT SPECIFICATION SHALL GOVERN AS DETERMINED BY THE PROJECT ENGINEER
- ALL PROJECT PROCEDURE, MATERIAL BONDS AND RESERVES SHALL CONFORM TO THE CITY OF LINCOLN STANDARD SPECIFICATIONS, AND ANY ADDITIONS THERE TO ON FILE WITH THE CITY ENGINEER OF THE PUBLIC WORKS DEPARTMENT, EXCEPT AS MODIFIED IN THE DETAILED SPECIFICATIONS. THE CONTRACTOR SHALL PAY ALL PERMIT FEES AND OTHER ASSOCIATED FEES REQUIRED TO SUCCESSFULLY COMPLETE THE PROJECT. ANY COSTS SHALL BE CONSIDERED AS INCIDENTAL TO THE PROJECT.
- THE LOCATIONS OF ALL AERIAL AND UNDERGROUND UTILITY FACILITIES ARE APPROXIMATE OR MAY NOT BE INDICATED IN THESE PLANS. UNDERGROUND FACILITIES, WHETHER INDICATED OR NOT, WILL BE LOCATED AND FLAGGED BY THE UTILITIES AT THE REQUEST OF THE CONTRACTOR. NO EXCAVATION WILL BE PERMITTED IN THE AREA UNTIL ALL SUCH UNDERGROUND UTILITY FACILITIES HAVE BEEN LOCATED AND IDENTIFIED TO THE SATISFACTION OF ALL PARTIES, AND THEN ONLY WITH EXTREME CARE TO AVOID ANY POSSIBILITY OF DAMAGE TO THE UTILITY FACILITY. IT SHALL BE THE RESPONSIBILITY OF THE CONTRACTOR TO PROTECT ALL EXISTING UTILITIES, PAVEMENT, AND OTHER IMPROVEMENTS NOT DESIGNATED FOR REMOVAL OR ABANDONMENT. ANY DAMAGE TO EXISTING UTILITIES AND/OR PAVED STREETS NOT DESIGNATED FOR REMOVAL OR ABANDONMENT CAUSED BY CONSTRUCTION OPERATIONS SHALL BE REPAIRED AT THE CONTRACTOR'S EXPENSE. IN ALL CASES, WITH NO EXCEPTION THE CONTRACTOR, BEFORE BEGINNING CONSTRUCTION OF ANY NEW UNDERGROUND FACILITIES, SHALL LOCATE, UNCOVER AND DETERMINE THE HORIZONTAL AND VERTICAL LOCATION OF ALL EXISTING UNDERGROUND FACILITIES WHICH MAY POTENTIALLY CONFLICT WITH HIS WORK, OR ARE TO BE INCORPORATED INTO THE NEW WORK. BEFORE PROCEEDING, THE CONTRACTOR SHALL CONFIRM THAT A CONFLICT DOES NOT EXIST AND THE UNDERGROUND WORK MAY BE PERFORMED AS SHOWN ON THE PLANS. IF THE CONTRACTOR DETERMINES THAT A PROBLEM DOES EXIST, THE CONTRACTOR SHALL IMMEDIATELY NOTIFY THE ENGINEER WHO WILL MAKE THE FINAL DETERMINATION FOR RESOLVING THE CONFLICT. THE CONTRACTOR WILL RECEIVE NO ADDITIONAL COMPENSATION FOR ANY DELAYS OR WORK RESULTING FROM A CONFLICT WHICH HAS NOT THOROUGHLY BEEN INVESTIGATED PRIOR TO PROCEEDING WITH THE WORK. THE CONTRACTOR MAY REQUEST ADDITIONAL COMPENSATION FOR ANY ADDITIONAL WORK PERFORMED TO DIRECTLY RESOLVE THE CONFLICT AS DIRECTED IN WRITING BY THE ENGINEER. THE TIME LIMIT TO COMPLETE THE WORK IS AS STATED IN THE SPECIFICATIONS.
- THE CONTRACTOR SHALL CALL FOR THE EXISTING UTILITY LOCATION STAKES (1-800-331-5666) 48 HOURS PRIOR TO DIGGING. CALL ALL APPLICABLE UTILITY COMPANIES INCLUDING, BUT NOT LIMITED TO, THE FOLLOWING:
CITY OF LINCOLN UTILITY COMPANIES INDEX:
WINDSTREAM.....436-5794
LINCOLN ELECTRIC SYSTEM.....467-7623
BLACKHILLS(GAS).....437-1715
TIME WARNER CABLE.....421-0393
CITY OF LINCOLN- STORM SEWERS.....441-7701
CITY OF LINCOLN- STREETS.....441-6098
CITY OF LINCOLN- WASTE WATER.....441-7985
CITY OF LINCOLN- WATER.....441-7571
- THE CONTRACTOR SHALL ADJUST TO GRADE ALL WATER AND GAS VALVE BOXES AND MANHOLES THAT FALL WITHIN THE LIMITS OF THIS CONTRACT (NO PAY ITEM). THE CONTRACTOR SHALL KEEP ALL SAID WATER, GAS, AND EXISTING SEWERS AND THEIR APPURTENANCES FREE OF DEBRIS AND OPERABLE AT ALL TIMES DURING CONSTRUCTION. INSPECTION DURING CONSTRUCTION SHALL BE PAID FOR BY THE OWNER. THE CITY CONSTRUCTION ENGINEER SHALL BE NOTIFIED BY THE CONTRACTOR 48 HOURS BEFORE THE START OF CONSTRUCTION.
- ELEVATIONS ARE REFERENCED TO THE CITY OF LINCOLN/USGS/OTHER DATUM.
- THE CONTRACTOR SHALL FURNISH AND MAINTAIN ALL NECESSARY BARRICADES, WARNING SIGNS, LIGHTS AND FLAGMAN AS PER THE "CITY OF LINCOLN TRAFFIC CONTROL GUIDELINES FOR STREET CONSTRUCTION, MAINTENANCE, AND UTILITY OPERATIONS" AND AS DIRECTED BY THE ENGINEER.
- PROTECT, BY WHATEVER MEANS REQUIRED, ALL TRAFFIC SIGNALS, MAILBOXES, FENCES, SIGNS, STRUCTURES, DRIVERS, SIDEWALKS, STREETS, POLES, BUSHES, TREES, IRRIGATION SYSTEMS, ETC. WHICH ARE NOT DESIGNATED FOR REMOVAL OR ARE OUTSIDE THE LIMITS OF CONSTRUCTION. ANY DAMAGE OR DESTRUCTION CAUSED BY THE CONTRACTOR SHALL BE REPAIRED OR REPLACED AT A MINIMUM TO THE ORIGINAL CONDITION, AS DIRECTED BY THE ENGINEER, AND AT THE COST OF THE CONTRACTOR.
- PROVIDE POSITIVE DRAINAGE AT ALL TIMES WITHIN THE CONSTRUCTION AND PROJECT AREAS. NO PONDING OF WATER SHALL BE ALLOWED EXCEPT AS DESIGNATED ON THE SITE GRADING AND EROSION CONTROL PLAN MAINTAIN ALL EXISTING DRAINAGE PATTERNS ANY COSTS SHALL BE CONSIDERED INCIDENTAL TO OTHER PAY ITEMS.(NO ADDITIONAL PAYMENT WILL BE MADE).
- THE CONTRACTOR SHALL PROVIDE AND MAINTAIN TEMPORARY EROSION CONTROL DEVICES, AS SHOWN ON THE PLANS IN CONFORMANCE WITH THE CITY OF LINCOLN STANDARD SPECIFICATIONS FOR MUNICIPAL CONSTRUCTION OR AS MANDATED BY THE ENGINEER. UPON COMPLETION, THE CONTRACTOR SHALL REMOVE ALL TEMPORARY EROSION CONTROL DEVICES UNLESS DIRECTED OTHERWISE BY THE ENGINEER. AFTER SUFFICIENT GROUND COVER HAS BEEN ESTABLISHED AS DETERMINED BY THE ENGINEER, THE CONTRACTOR SHALL REMOVE THE TEMPORARY EROSION CONTROL DEVICES INCLUDING SILT FENCING AND SEDIMENT CONTROL BASINS, AND ESTABLISH GROUND COVER IN DISTURBED AREAS.
- A DIAMOND EDGE SAW BLADE SHALL BE USED FOR CUTTING ALL REQUIRED CONTRACTION AND LONGITUDINAL PAVEMENT JOINTS AND CONCRETE REMOVAL. ALL REMOVAL SHALL BE FULL DEPTH SAW CUT.
- PAVING DIMENSIONS ARE SHOWN ON THE PLANS. ALL DIMENSIONS ARE BACK-OF-CURB TO BACK-OF-CURB.
- ALL CONCRETE FOR PAVEMENT SHALL BE L4000 AS SPECIFIED IN CHAPTER 11 OF THE CITY OF LINCOLN STANDARD SPECIFICATION FOR MUNICIPAL CONSTRUCTION. ALL CONCRETE FOR INTEGRAL CURB, AND COMBINATION CURB AND GUTTER SHALL BE L4000 AS SPECIFIED IN CHAPTER 11 OF THE CITY OF LINCOLN STANDARD SPECIFICATIONS ALL CONCRETE FOR SIDEWALKS SHALL BE L4000. PAVEMENT JOINT SEALING SHALL BE DONE IN ACCORDANCE WITH CHAPTER 3 OF THE CITY OF LINCOLN STANDARD SPECIFICATIONS.
- THE CONTRACTOR SHALL CONSTRUCT ALL PAVEMENTS TO CONFORM WITH THE CORRECT CROSS SECTIONS, LINES AND FINISH GRADES AS INDICATED ON THE PLANS, NO PONDING OF WATER SHALL BE ALLOWED.
- RE-SEED ALL DISTURBED AREAS CAUSED BY CONSTRUCTION.

BENCHMARK INFO:

BENCHMARK #1, INSIDE SOUTH DOOR
F.F.E.= 1089.55

BENCHMARK #2 INSIDE EAST DOOR,
COURTYARD
F.F.E.= 1087.49

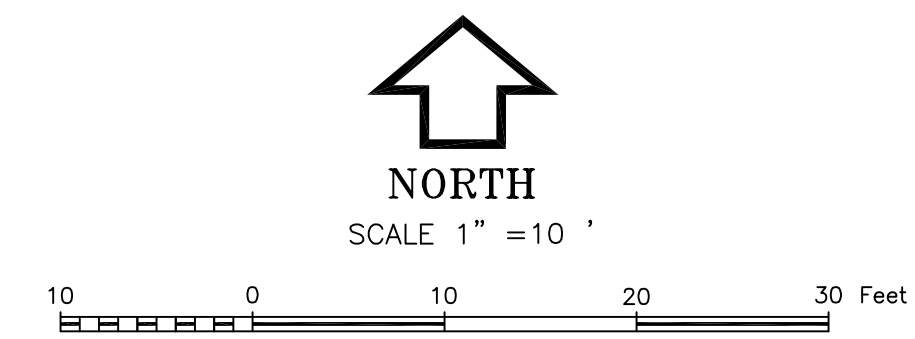
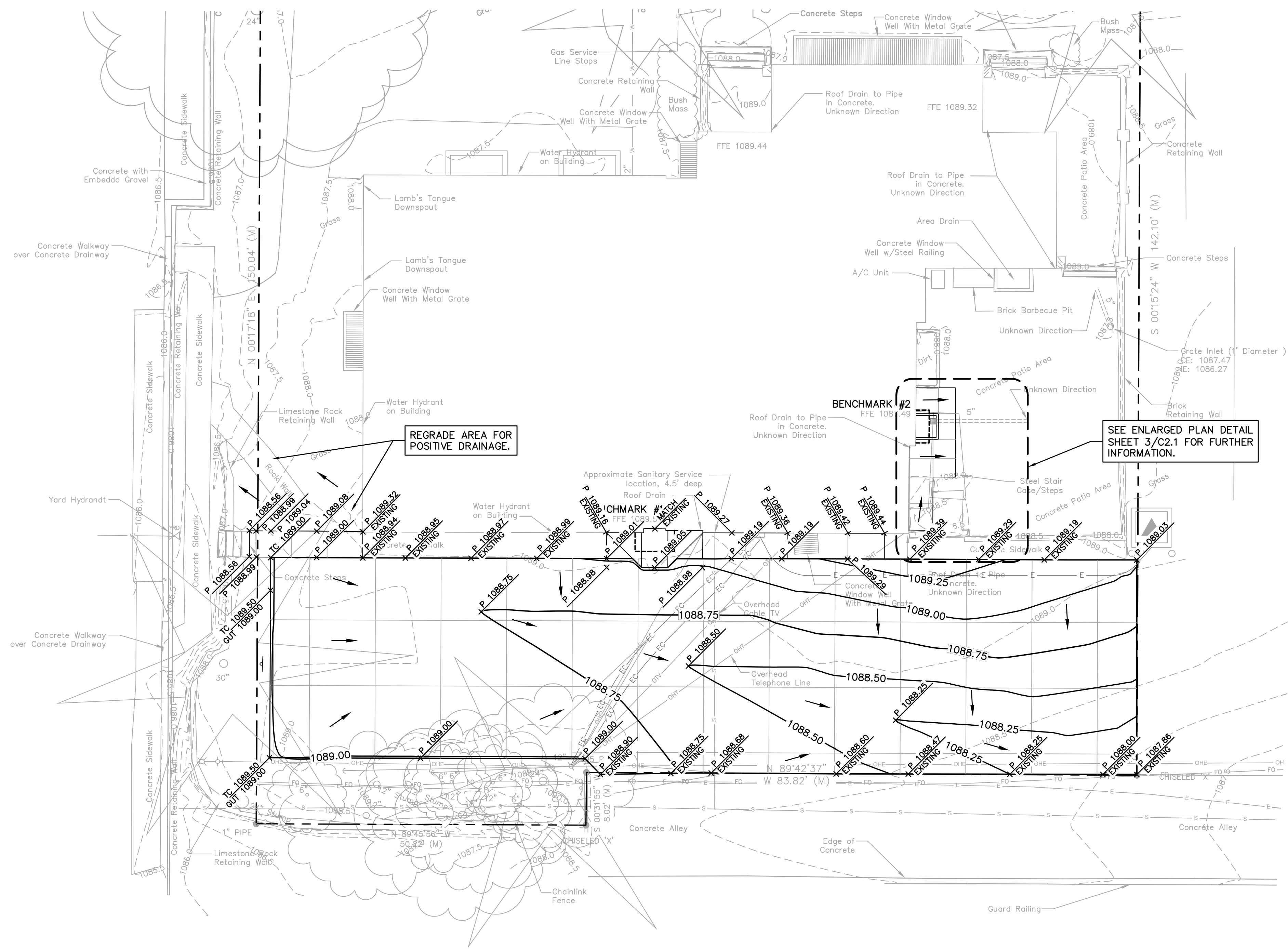

PROJECT
111180

studio
951

web: studio951.net
p: 402.477.1666
f: 402.477.1667
900 P Street, Suite 203, Lincoln, NE 68508

**ERICKSON
ARCHITECTS
SULLIVAN**

209 South 9th Street
Lincoln, NE 68508
Tel: 402.475.1787 Fax: 402.475.1800

REGA

ENGINEERING
GROUP, INC.

1620 SOUTH 70TH ST., SUITE 103
LINCOLN, NEBRASKA 68506
(402).484.7342

- ENGINEERING
- PLANNING

**BETA THETA PI
PARKING LOT PHASE 2
LINCOLN, NEBRASKA
GRADING PLAN**

LEGEND

- --- --- PROPERTY LINE
- - - - - 1087.50 - - - - - EXISTING CONTOURS 1/2 FT.
- 1088.25 ————— PROPOSED CONTOURS 1/4 FT.
- TC XXXX.XX + — TOP OF CURB SPOT ELEVATION
- GUT XXXX.XX + — GUTTER SPOT ELEVATION
- P XXXX.XX + — PAVEMENT SPOT ELEVATION
- G XXXX.XX + — SPOT GROUND ELEVATION
- > — DIRECTION OF FLOW

BENCHMARK INFO:
BENCHMARK #1, INSIDE SOUTH DOOR
F.F.E. = 1089.55
BENCHMARK #2 INSIDE EAST DOOR,
COURTYARD
F.F.E. = 1087.49

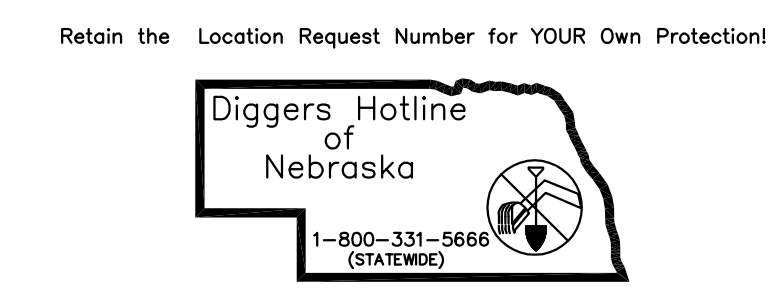

NOTE:
UNDERGROUND UTILITY LOCATIONS SHOWN ARE FROM INFORMATION PROVIDED TO US FROM UTILITY COMPANIES. UTILITY COMPANIES MAKE NO WARRANTIES OR GUARANTEES REGARDING THE ACCURACY OF THE INFORMATION CONTAINED IN THEIR DOCUMENTS AND PROVIDES IT ONLY AS GENERAL INFORMATION TO THE RECEIVER. FOR SPECIFIC LOCATIONS DURING CONSTRUCTION CALL "DIGGERS HOTLINE" 1-800-331-5666 (STATEWIDE) PRIOR TO DIGGING.

ISSUED FOR:	DATE:	BY:
95% REVIEW SET	03/30/12	REGA
PERMIT SET	05/02/12	REGA
PHASE 2 BID SET	10/17/12	REGA

DATE: 10/17/2012
DESIGNED BY: REGA
DRAWN BY: REGA
CHECKED BY: REGA

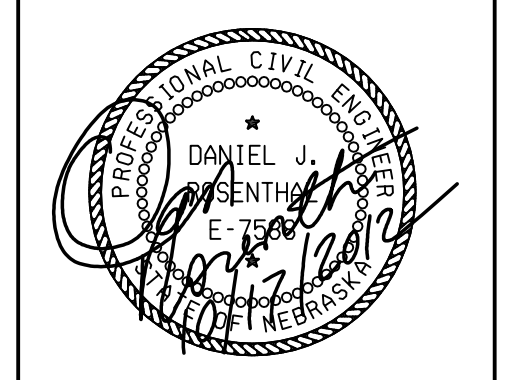

SHEET NO.
C1.3

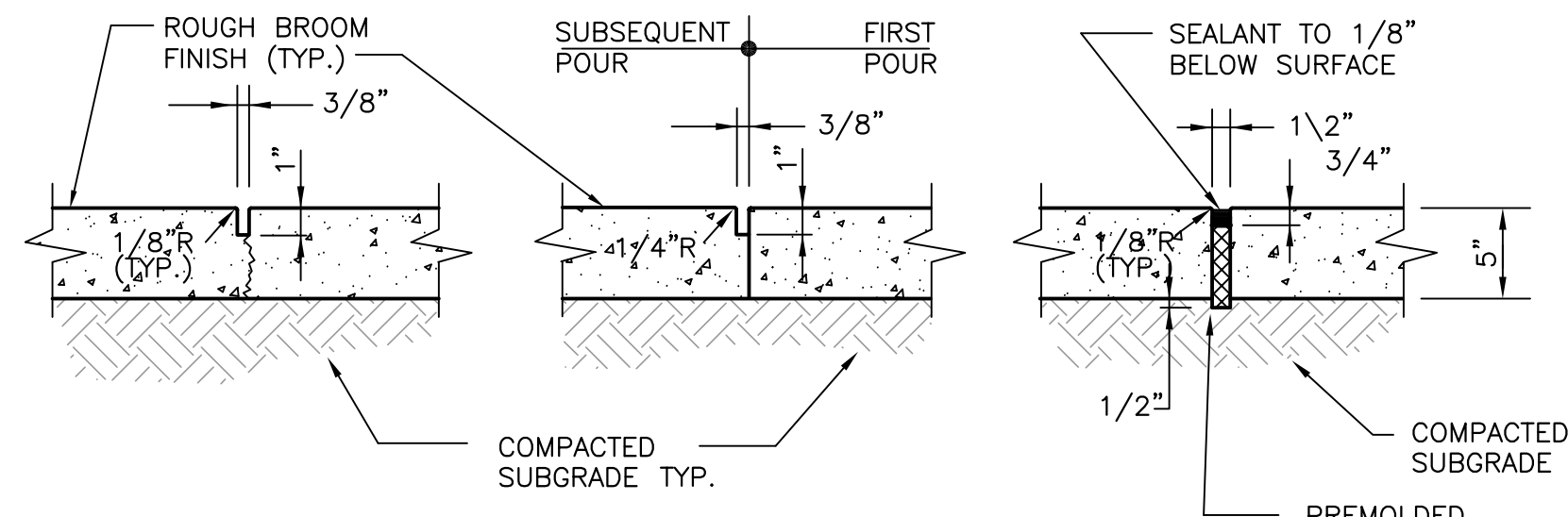

CONSTRUCTION JOINT

MAXIMUM SPACING = WIDTH OF THE WALK UNLESS INDICATED OTHERWISE ON PLANS

CONSTRUCTION JOINT

USE ONLY WHERE CONSTRUCTION JOINTS WOULD OCCUR

EXPANSION JOINT

SPACE AS SHOWN ON LAYOUT PLAN (@ 40' MAX.) AND WHERE ABUTTING ALL STRUCTURES AND CURBS

NOTES:

1. WHEN ABUTTING EXISTING SIDEWALK, MATCH EXISTING PATTERN. LOCATION OF CONTROL AND EXPANSION JOINTS UNLESS OTHERWISE INDICATED.
2. PROVIDE 1" E.J. WITH SEALANT WHEN ABUTTING BACK OF CURB AND STRUCTURES.
3. ALL SIDEWALKS SLOPE AT 2% AWAY FROM BUILDING OR TOWARD CURBS UNLESS SHOWN OTHERWISE.

1 CONCRETE SIDEWALK JOINT DETAILS
C2.0 NO SCALE

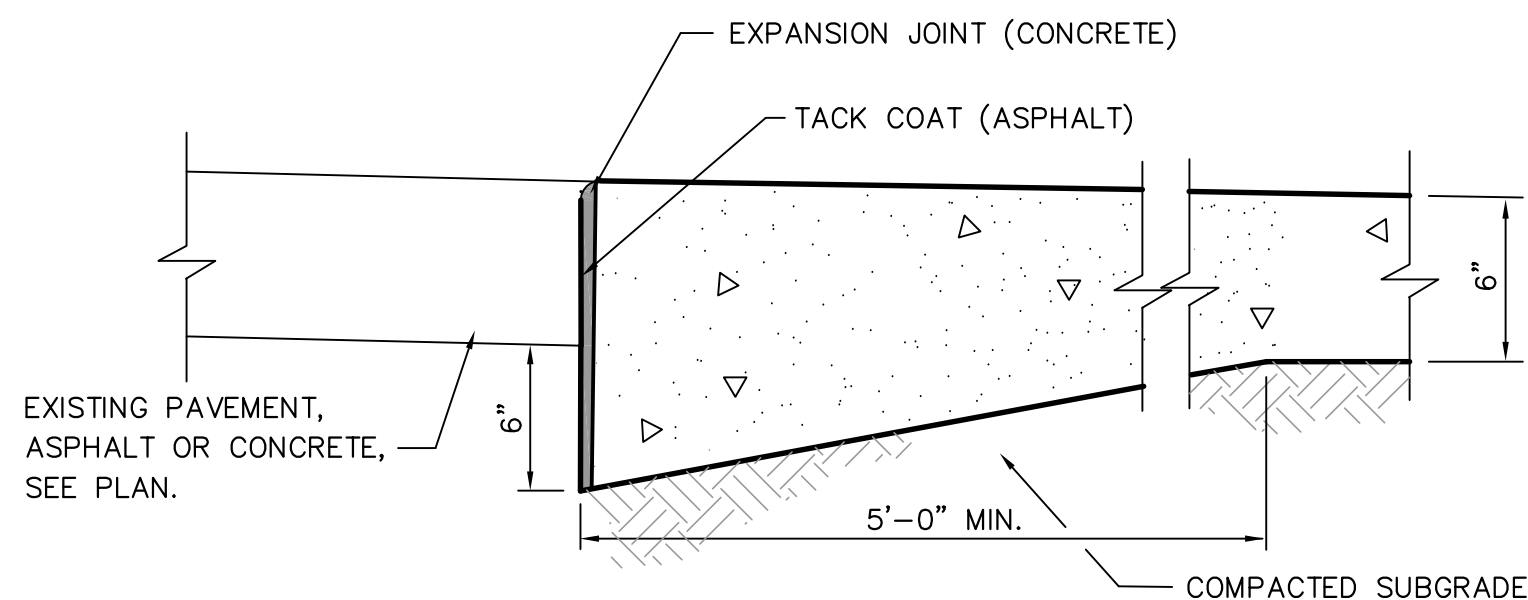

3 THICKENED EDGE CONCRETE PAVEMENT
C2.0 NO SCALE

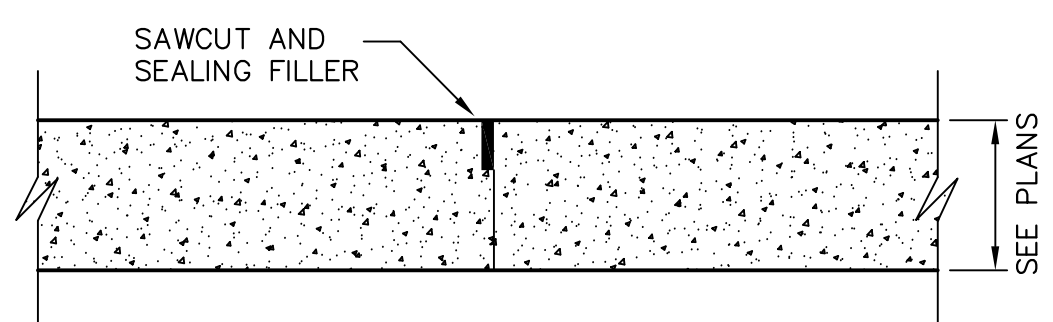

LONGITUDINAL/TRANSVERSE JOINT

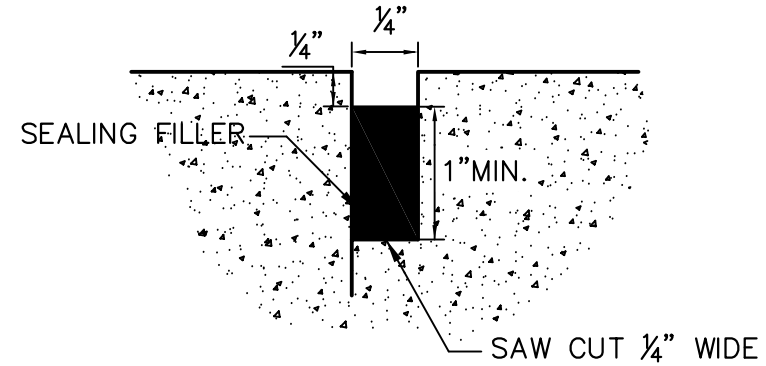

SAW CUT AND JOINT SEALANT

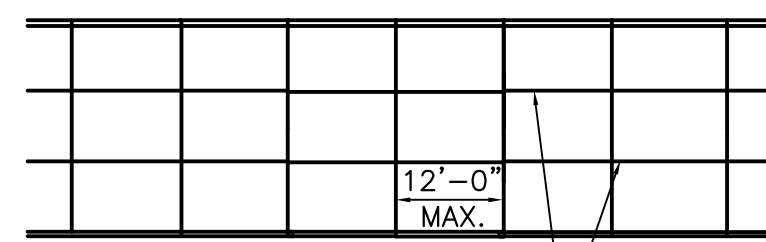

CONCRETE PAVING

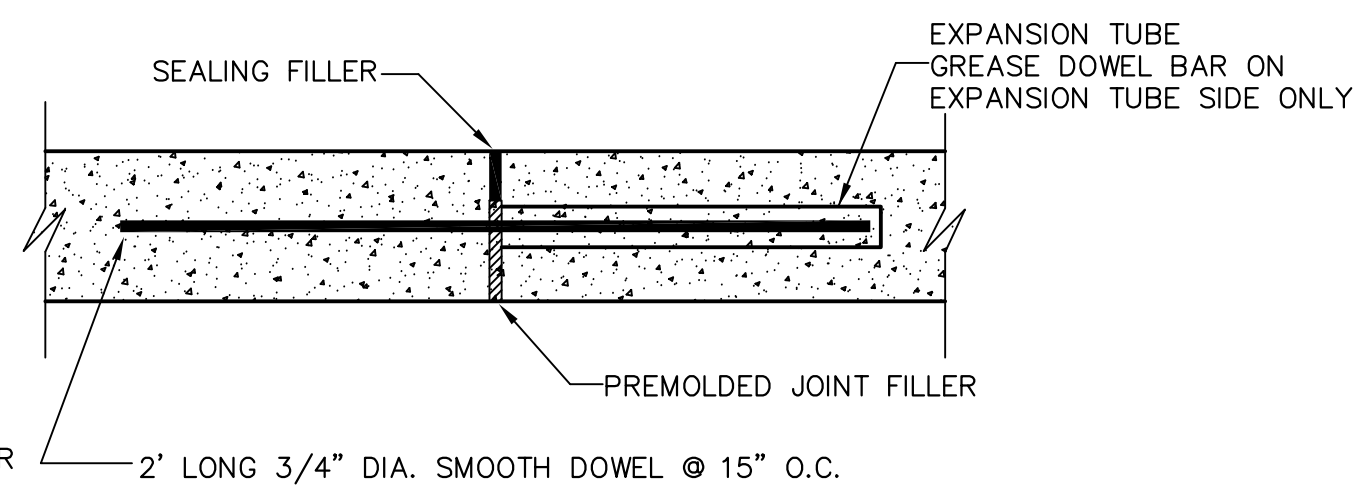

EXPANSION JOINT

NOTE:

PROVIDE EXPANSION JOINT WHERE CONC. PAVEMENT AND CURB AND GUTTER MEET OR CONSTRUCT MONOLITHIC CURB AND GUTTER WITH CONCRETE PAVEMENT.

5 CONCRETE PAVING JOINT DETAILS
C2.0 NO SCALE

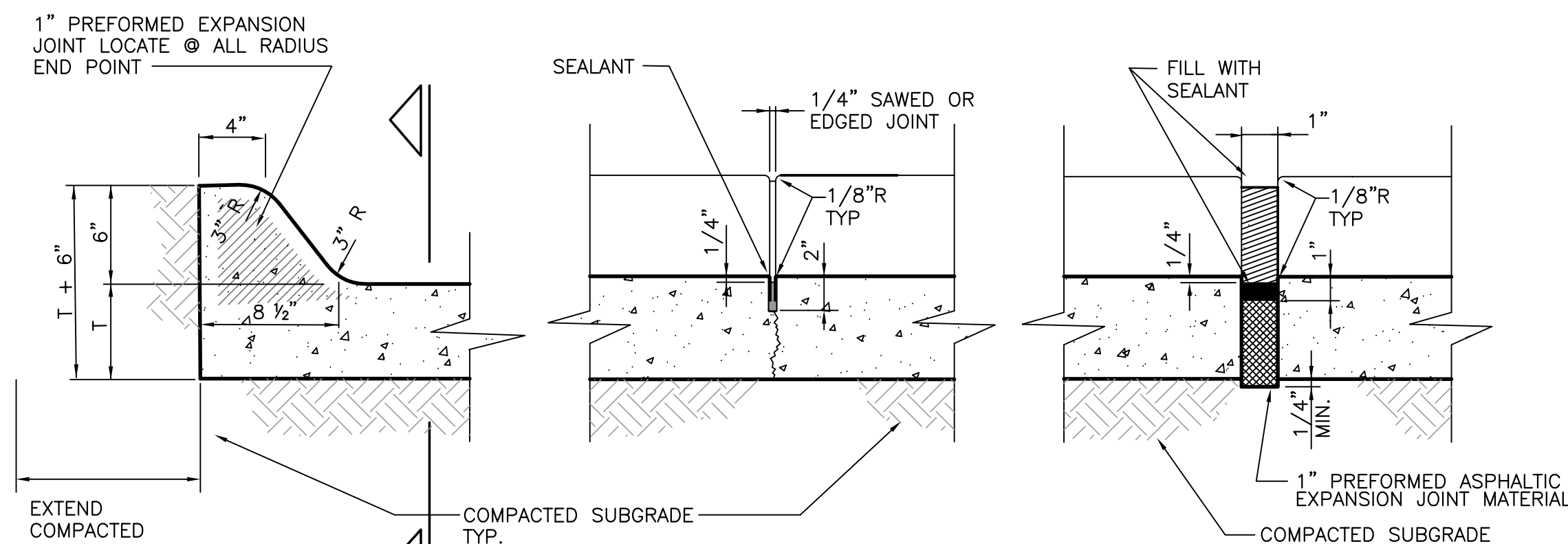

INTEGRAL CURB SECTION

SECTION CONTRACTION JOINT

SECTION EXPANSION JOINT

- NOTES:**
1. LOCATE E.J. AT POINTS OF CURVATURE FOR RADII OF LESS THAN 100 FEET.
 2. LOCATE E.J. WHERE CURBS ABUT INLETS AND OTHER STRUCTURES.

2 INTEGRAL CURB DETAIL
C2.0 NO SCALE

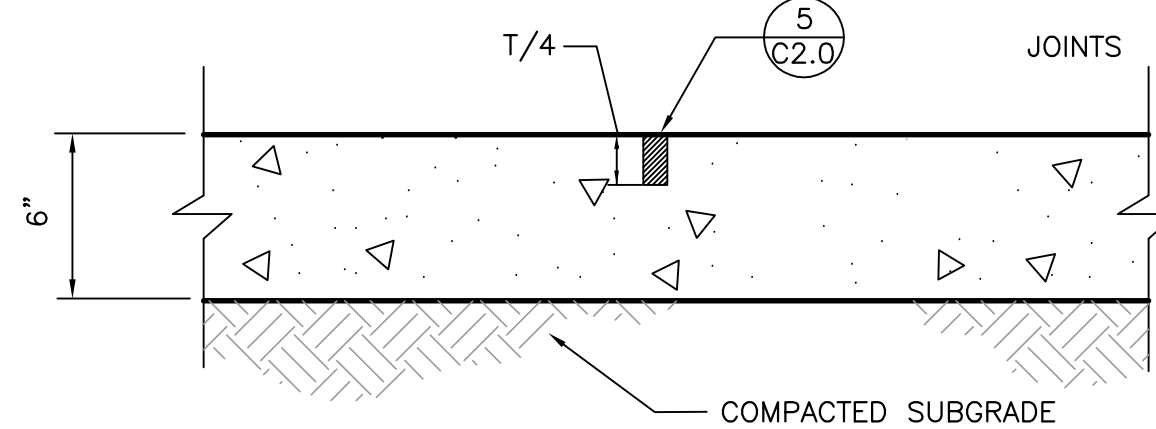

4 6\"/>

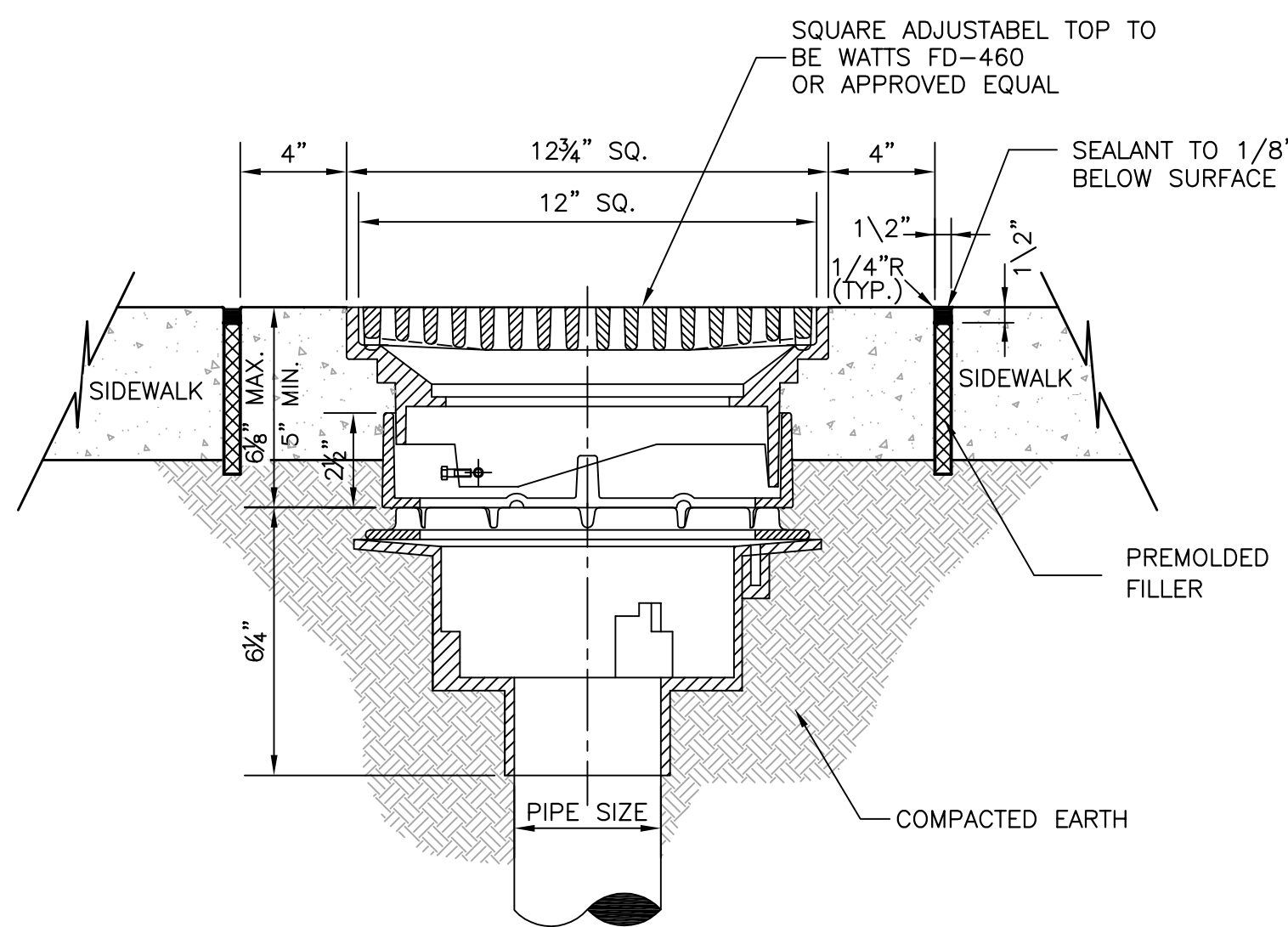

ELEVATION

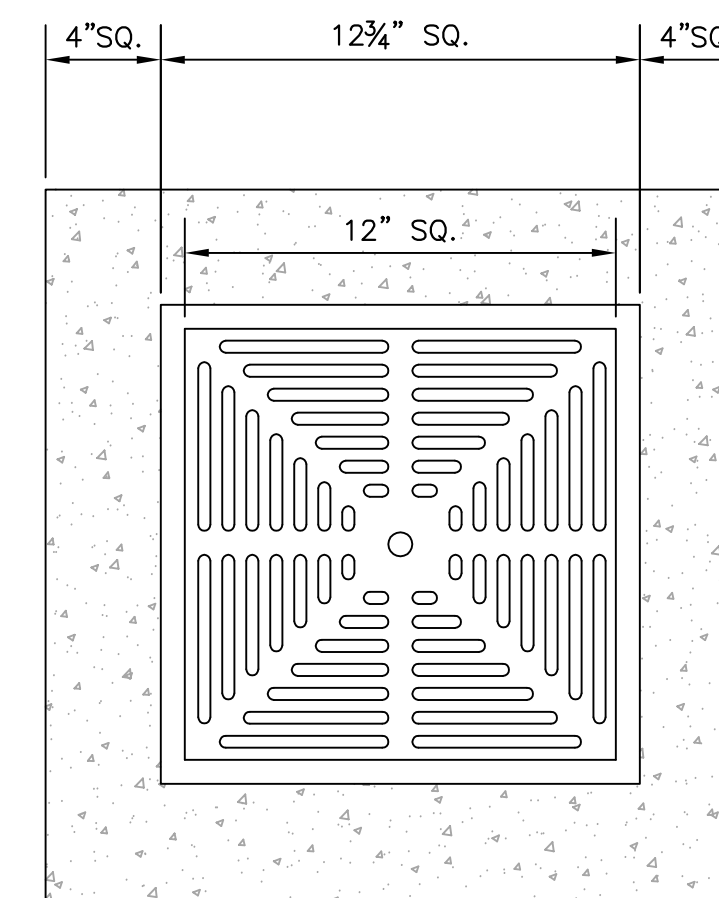

PLAN

6 SIDEWALK AREA DRAIN INLET
C2.0 NO SCALE

BENCHMARK INFO:

BENCHMARK #1, INSIDE SOUTH DOOR
F.F.E. = 1089.55

BENCHMARK #2 INSIDE EAST DOOR, COURTYARD
F.F.E. = 1087.49

Retain the Location Request Number for YOUR Own Protection!



NOTE:
UNDERGROUND UTILITY LOCATIONS SHOWN ARE FROM INFORMATION PROVIDED TO US FROM UTILITY COMPANIES. UTILITY COMPANIES MAKE NO WARRANTIES OR GUARANTEES REGARDING THE ACCURACY OF THE INFORMATION CONTAINED IN THEIR DOCUMENTS AND PROVIDES IT ONLY AS GENERAL INFORMATION TO THE RECEIVER. FOR SPECIFIC LOCATIONS DURING CONSTRUCTION CALL "DIGGERS HOTLINE" 1-800-331-5666 (STATEWIDE) PRIOR TO DIGGING.

ISSUED FOR:	DATE:	BY:
95% REVIEW SET	03/30/12	REGA
PERMIT SET	05/02/12	REGA
PHASE 2 BID SET	10/17/12	REGA

PROJECT

111180



ERICKSON ARCHITECTS SULLIVAN
209 South 9th Street
Lincoln, NE 68508
Tel: 402.475.1787 Fax: 402.475.1800

REGA

ENGINEERING GROUP, INC.

1620 SOUTH 70TH ST., SUITE 103
LINCOLN, NEBRASKA 68506
(402) 484.7342

- ENGINEERING
- PLANNING

**BETA THETA PI
PARKING LOT PHASE 2
LINCOLN, NEBRASKA
MISCELLANEOUS DETAILS**

DATE: 10/17/2012

DESIGNED BY: REGA

DRAWN BY: REGA

CHECKED BY: REGA

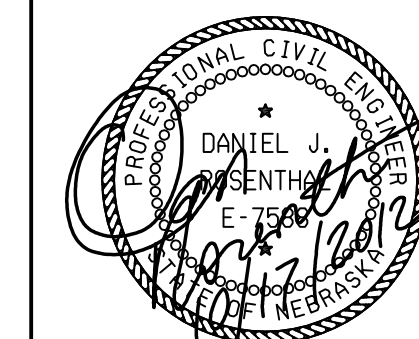

SHEET NO.

C2.0

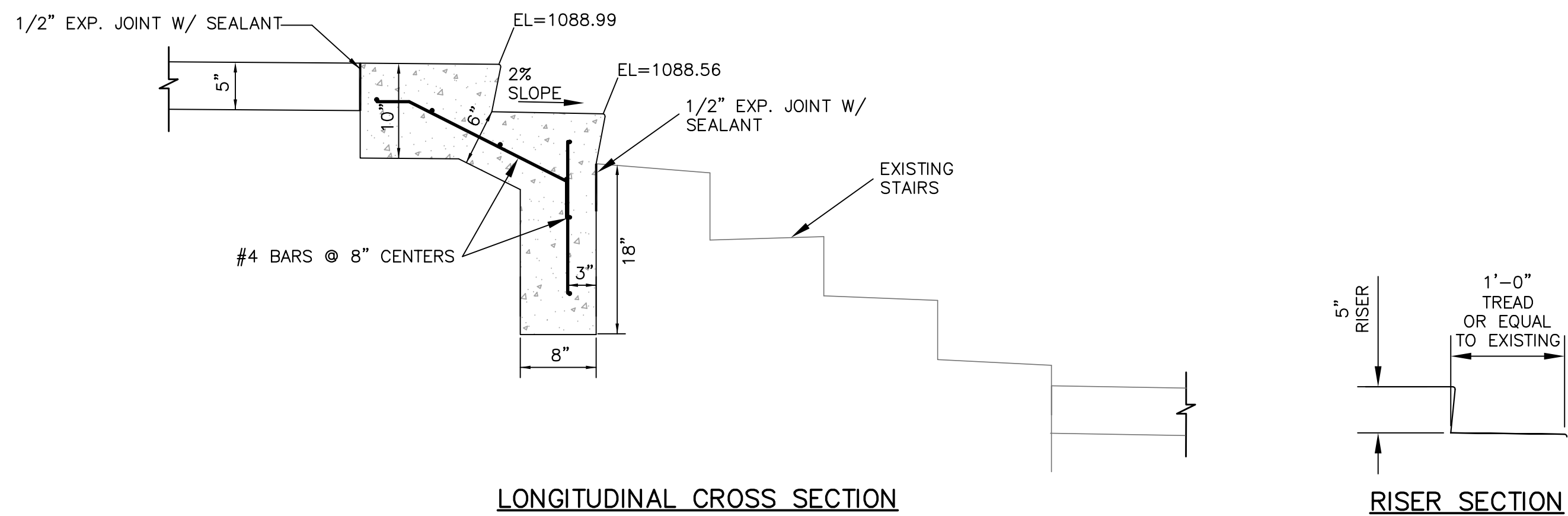

1
C2.1 CONCRETE STAIR DETAIL
NO SCALE

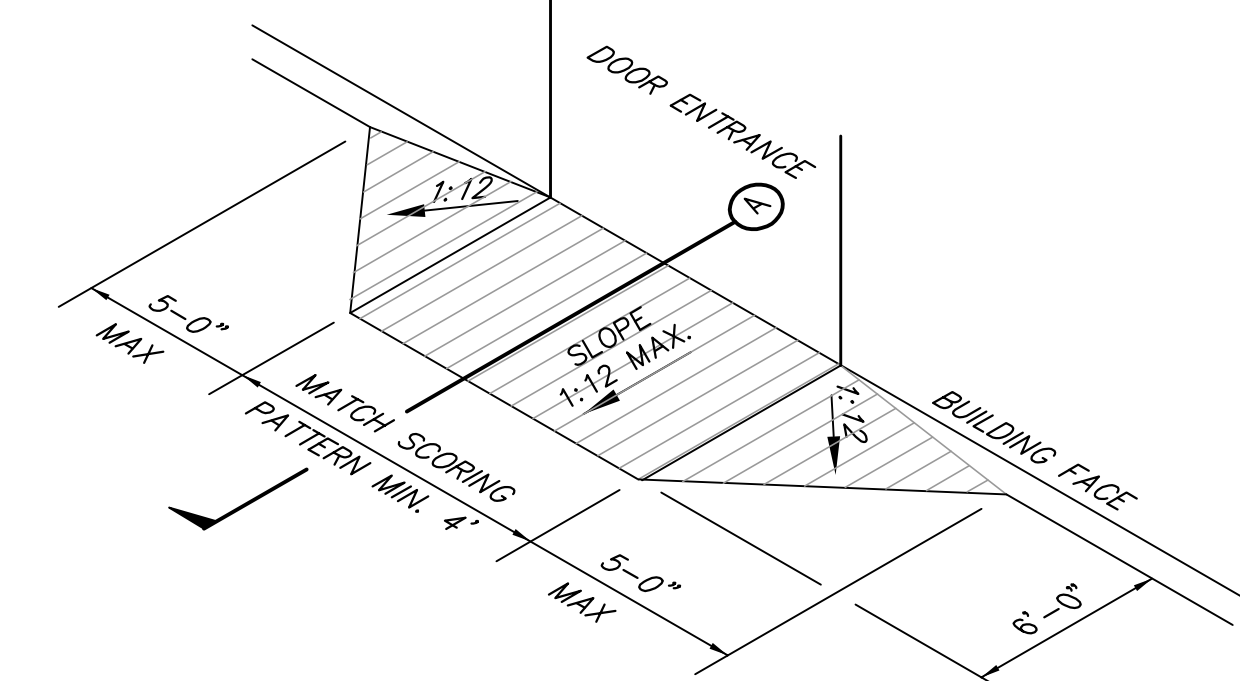
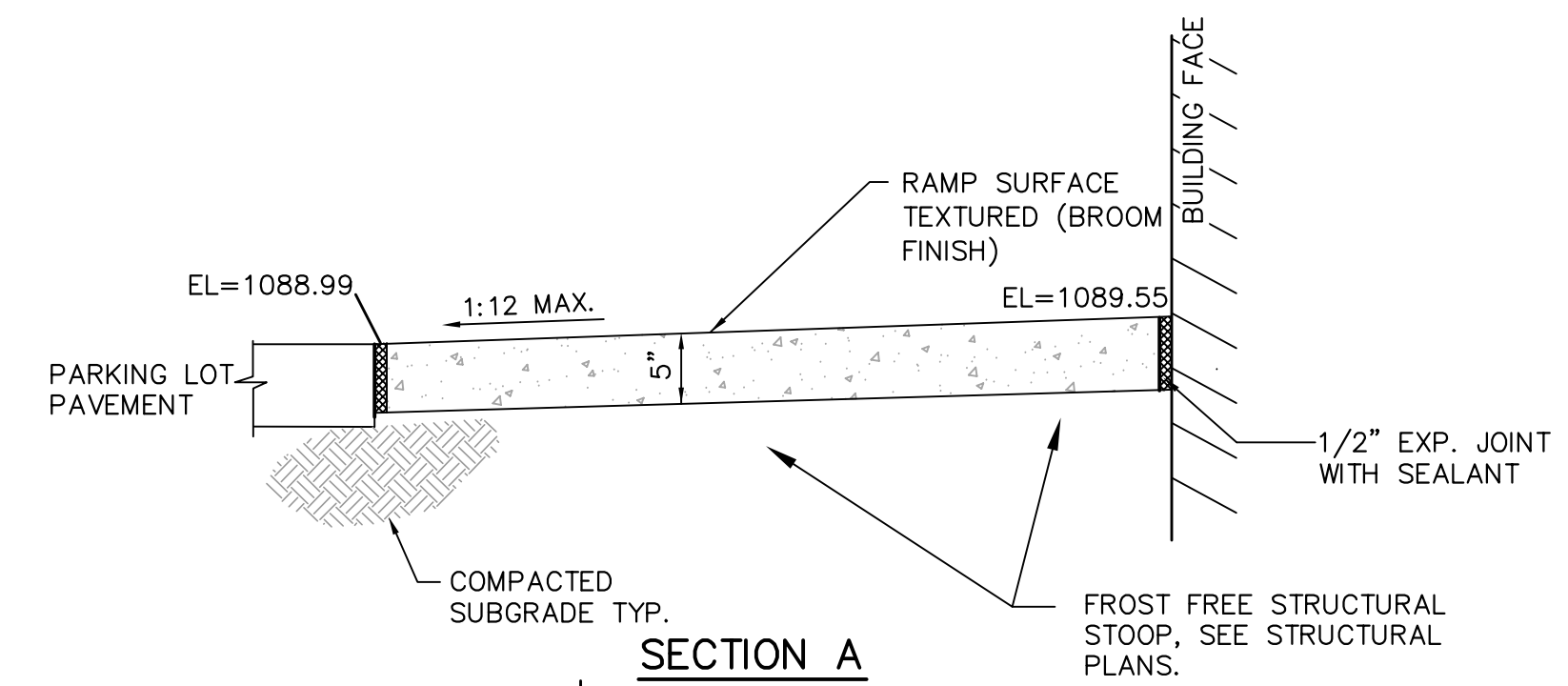

- LIMITS OF ROUGH BROOM FINISH WITH TINED GROOVES PERPENDICULAR TO CURB.

2
C2.1 SIDEWALK/PAVEMENT RAMP
NO SCALE

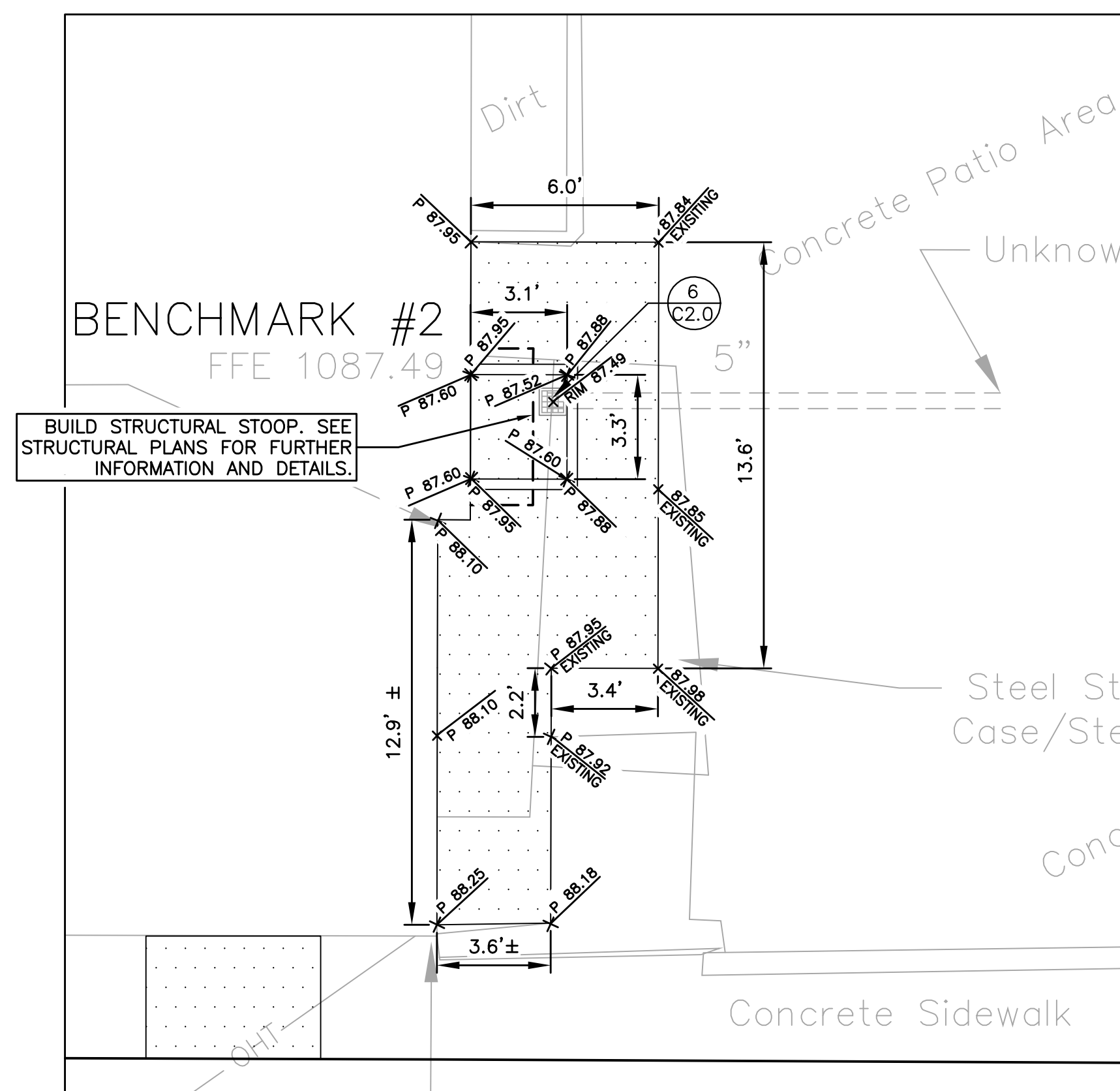

3
C2.1 ENLARGED PATIO PLAN
NO SCALE

BENCHMARK INFO:

BENCHMARK #1, INSIDE SOUTH DOOR
F.F.E. = 1089.55

BENCHMARK #2 INSIDE EAST DOOR,
COURTYARD
F.F.E. = 1087.49

Retain the Location Request Number for YOUR Own Protection!



NOTE:
UNDERGROUND UTILITY LOCATIONS SHOWN ARE FROM INFORMATION PROVIDED TO US FROM UTILITY COMPANIES. UTILITY COMPANIES MAKE NO WARRANTIES OR GUARANTEES REGARDING THE ACCURACY OF THE INFORMATION CONTAINED IN THEIR DOCUMENTS AND PROVIDES IT ONLY AS GENERAL INFORMATION TO THE RECEIVER. FOR SPECIFIC LOCATIONS DURING CONSTRUCTION CALL "DIGGERS HOTLINE" 1-800-331-5666 (STATEWIDE) PRIOR TO DIGGING.

ISSUED FOR:	DATE:	BY:
95% REVIEW SET	03/30/12	REGA
PERMIT SET	05/02/12	REGA
PHASE 2 BID SET	10/17/12	REGA

PROJECT

111180



ERICKSON ARCHITECTS SULLIVAN
209 South 9th Street
Lincoln, NE 68508
Tel: 402.475.1787 Fax: 402.475.1800

REGA

ENGINEERING GROUP, INC.

1620 SOUTH 70TH ST., SUITE 103
LINCOLN, NEBRASKA 68506
(402).484.7342

- ENGINEERING
- PLANNING

BETA THETA PI
PARKING LOT PHASE 2
LINCOLN, NEBRASKA
MISCELLANEOUS DETAILS

DATE: 10/17/2012

DESIGNED BY: REGA

DRAWN BY: REGA

CHECKED BY: REGA

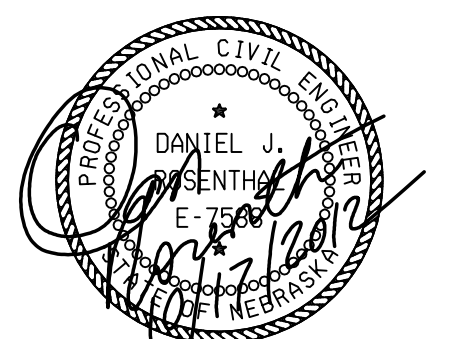

SHEET NO.

C2.1

15 ABBREVIATIONS >

Table of abbreviations including A.F.F. ABOVE FINISHED FLOOR, A.C.T. ACOUSTICAL CEILING TILE, ALUM ALUMINUM, etc.

SYMBOLS >

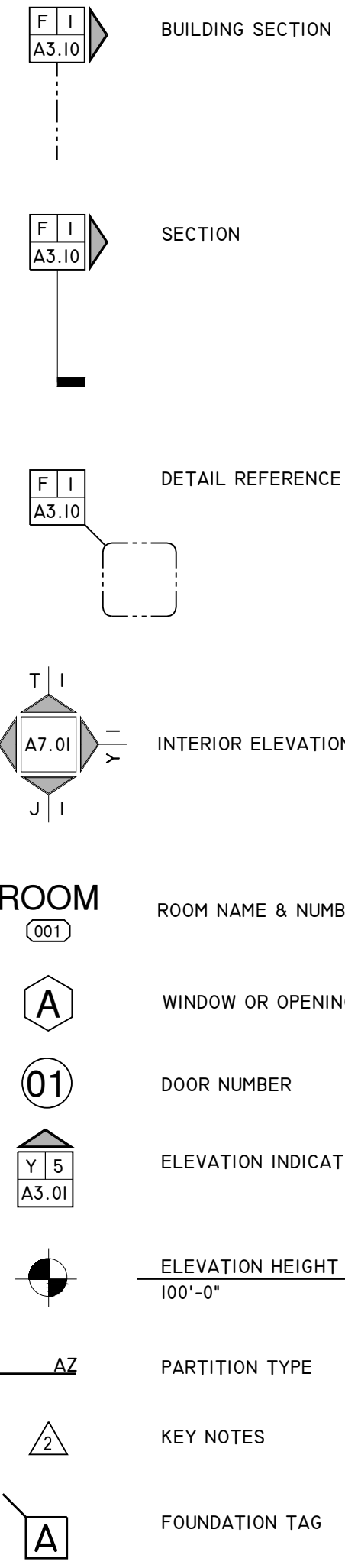

MATERIALS >

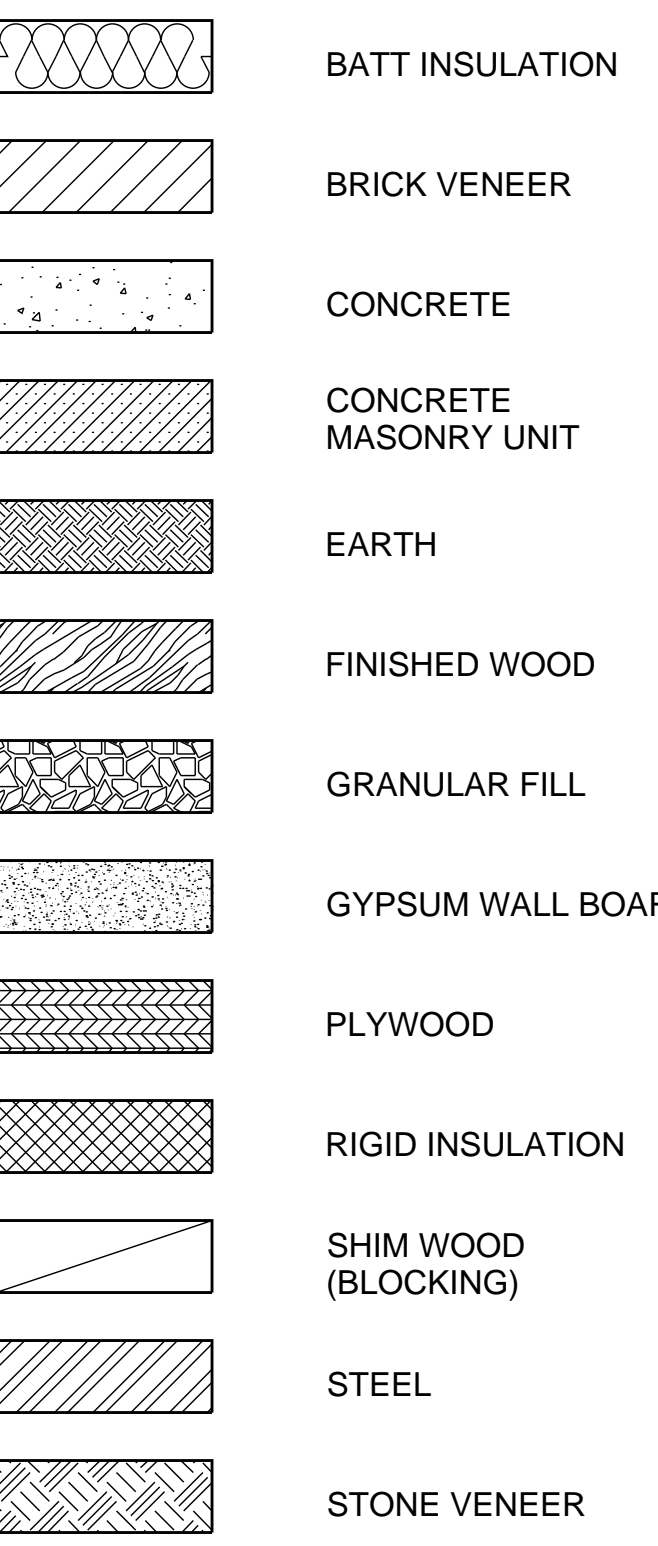

GENERAL NOTES >

FOUNDATION & CONCRETE

- 1. PROVIDE 1/2" EXPANSION JOINT MATERIAL W/ SEALANT BETWEEN ALL CONCRETE SLABS & ABUTTING CONCRETE OR MASONRY WALLS OCCURRING IN EXTERIOR OR UNHEATED INTERIOR SLABS.

CARPENTRY

- 1. UNLESS OTHERWISE NOTED: A. ALL WALLS TO BE 5/8" G.W.B. UNLESS OTHERWISE NOTED. B. PROTECTION AGAINST DECAY & TERMITES: WOOD IMBEDDED IN GROUND OR IN DIRECT CONTACT W/ EARTH SHALL BE PRESSURE TREATED WOOD.

THERMAL & MOISTURE PROTECTION

- 1. 6" (R-19) BATT. INSUL. IN ALL 2x6 EXTERIOR WALLS & 3-1/2" (R-13) BATT. INSUL. IN ALL 2x4 EXTERIOR WALLS & 12" (R-38) BATT. INSUL. IN ALL CEILINGS OR RAFTERS ADJACENT TO THE EXTERIOR OR UNHEATED SPACES.

GENERAL NOTES

- 1. NO SIGNS UNDER THIS PERMIT. 2. NO PARKING LOT LIGHTING UNDER THIS PERMIT. 3. PROVIDE SHOP DRAWINGS FOR MILLWORK. 4. PROVIDE COLOR SAMPLES AND CUT-SHEETS FOR WRITTEN APPROVAL BY THE OWNER FOR ALL FINISH MATERIALS.

CODE REVIEW >

Project: Beta Theta Pi House Remodel
Location: Lincoln, Nebraska
Architecture by: studio951
Architect's Project Number: 10-087
Date of Review: March 27, 2012
Revised:
Codes used: International Building Code - 2009, International Fire Code - 2003, NFPA 101 - Life Safety Code 2000 edition
Address:
International Building Code - IBC 2009
Occupancy Type: Section 310, R-2, Fraternal and Sororities
Construction Type: Original structure, III-B (assumed); 1960's addition, II-B (assumed); Table 503 allows 16,000s.f. and 4 stories for both III-B and II-B construction types.

VICINITY MAP >

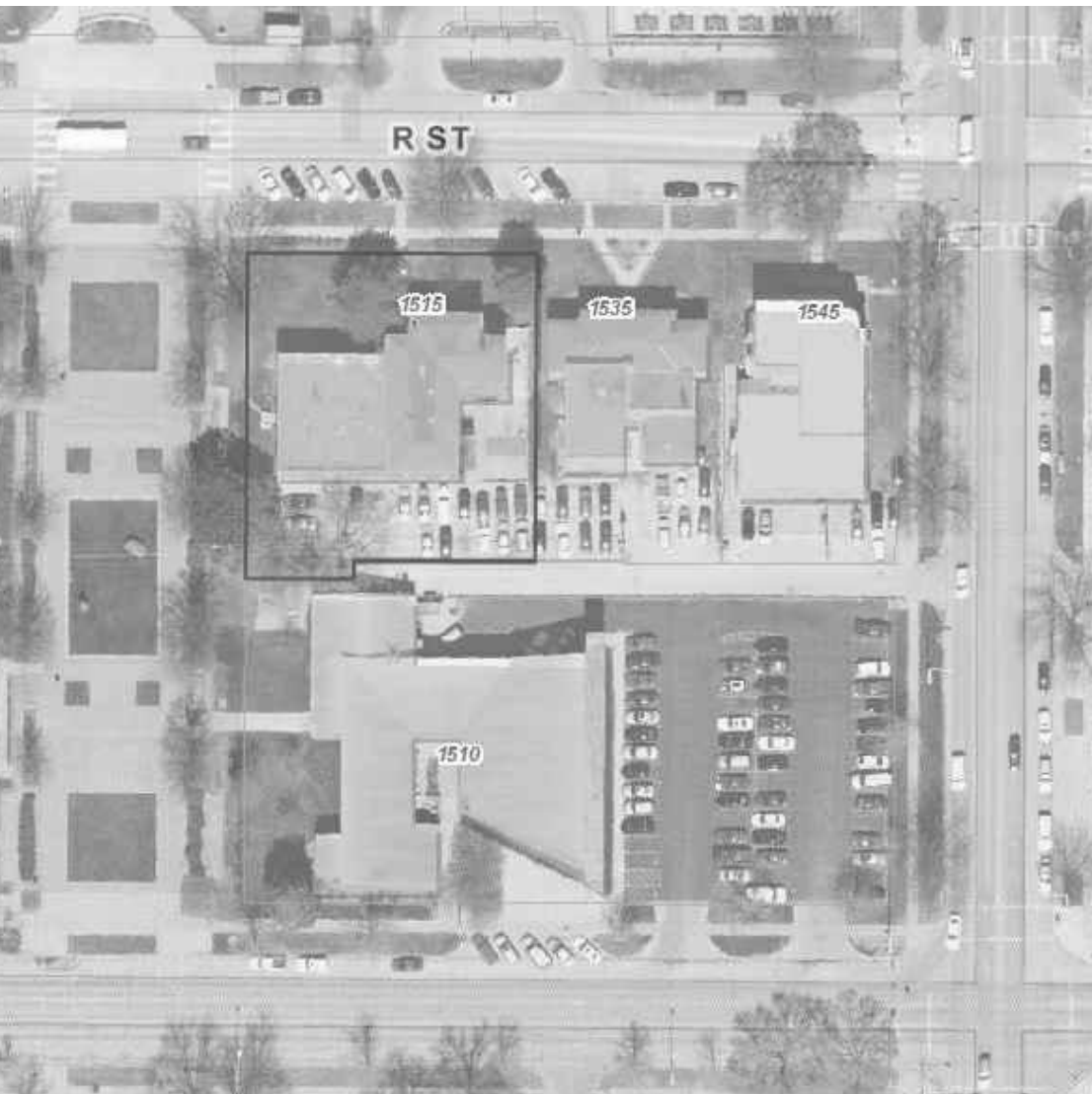

DESIGN TEAM >

ARCHITECT: STUDIO951
800 "P" STREET, SUITE 203
LINCOLN, NE 68508
1.402.477.1666
ERICKSON SULLIVAN ARCHITECTS
209 S. 9TH STREET
LINCOLN, NE 68508
1.402.475.1787
CIVIL ENGINEER: REGA ENGINEERING GROUP
1620 S. 70TH ST., SUITE 103
LINCOLN, NE 68506
1.402.484.7342
STRUCTURAL ENGINEER: STRUCTURAL DESIGN GROUP
105 N. 8TH, SUITE 100
LINCOLN, NE 68508
402.438.7788
M.E.P. ENGINEER: ENGINEERING TECHNOLOGIES, INC.
825 M STREET, SUITE 200
LINCOLN, NE 68508
402.476.1273

DRAWINGS >

A0.00 COVER SHEET
SYMBOLS & ABBREVIATIONS, TABLE OF CONTENTS

CIVIL >

C1.1 DEMOLITION PLAN
C1.2 LAYOUT PLAN
C1.3 GRADING PLAN
C2.0 MISCELLANEOUS DETAILS
C2.1 MISCELLANEOUS DETAILS

ARCHITECTURAL >

A0.02 BASEMENT & FIRST FLOOR DEMO PLANS
A0.03 SECOND & THIRD FLOOR DEMO PLANS
A0.04 KITCHEN DEMO PLAN
A2.01 BASEMENT PLAN
A2.02 FIRST FLOOR PLAN
A2.03 SECOND FLOOR PLAN
A2.04 THIRD FLOOR PLAN
A2.05 ROOF PLAN
A2.20 ENLARGED PLANS
A2.21 KITCHEN FLOOR PLAN
A3.01 EXTERIOR BUILDING ELEVATIONS
A4.01 DOOR SCHEDULES
A4.02 WINDOW SCHEDULES
A4.03 FINISH SCHEDULES
A4.04 KITCHEN EQUIPMENT SCHEDULE
A7.01 INTERIOR ELEVATIONS
A7.02 INTERIOR ELEVATIONS
A7.03 LAUNDRY ELEVATIONS
A7.04 WALL DETAILS
A7.05 WON-DOOR DETAILS
A7.06 KITCHEN DETAILS
A7.07 KITCHEN EQUIPMENT PLAN

STRUCTURAL >

S1.1 STRUCTURAL NOTES
S2.1 THIRD FLOOR PLAN
S3.1 STRUCTURAL DETAILS

MECHANICAL, PLUMBING, ELECTRICAL >

M1.01 BASEMENT PLAN - MECHANICAL DEMOLITION
M1.02 FIRST FLOOR PLAN - MECHANICAL DEMOLITION
M1.03 SECOND FLOOR PLAN - MECHANICAL DEMOLITION
M1.04 THIRD FLOOR PLAN - MECHANICAL DEMOLITION
M2.01 BASEMENT PLAN - MECHANICAL
M2.02 FIRST FLOOR PLAN - MECHANICAL
M2.03 SECOND FLOOR PLAN - MECHANICAL
M2.04 THIRD FLOOR PLAN - MECHANICAL
M3.01 BASEMENT PLAN - HVAC
M3.02 FIRST FLOOR PLAN - HVAC
M3.03 SECOND FLOOR PLAN - HVAC
M3.04 THIRD FLOOR PLAN - HVAC
M4.01 FIRE SPRINKLER FLOOR PLAN
M5.01 PLUMBING RISERS
M5.02 DETAILS, SCHEDULES, & SYMBOLS
ME1.01 SITE PLAN - MECHANICAL & ELECTRICAL
E1.01 BASEMENT PLAN - ELECTRICAL DEMOLITION
E1.02 FIRST FLOOR PLAN - ELECTRICAL DEMOLITION
E1.03 SECOND FLOOR PLAN - ELECTRICAL DEMOLITION
E1.04 THIRD FLOOR PLAN - ELECTRICAL DEMOLITION
E2.01 BASEMENT PLAN - ELECTRICAL LIGHTING
E2.02 FIRST FLOOR PLAN - ELECTRICAL LIGHTING
E2.03 SECOND FLOOR PLAN - ELECTRICAL LIGHTING
E2.04 THIRD FLOOR PLAN - ELECTRICAL LIGHTING
E3.01 BASEMENT PLAN - ELECTRICAL POWER
E3.02 FIRST FLOOR PLAN - ELECTRICAL POWER
E3.03 SECOND FLOOR PLAN - ELECTRICAL POWER
E3.04 THIRD FLOOR PLAN - ELECTRICAL POWER
E4.01 SCHEDULES
E4.02 SYMBOLS & SPECIFICATIONS
E4.03 RISER & DETAIL



©studio951 Ltd.
THIS DRAWING AND ASSOCIATED SPECIFICATIONS IS COPYRIGHT AS DATED AND SHALL REMAIN IN THE PROPERTY OF THE ARCHITECT. NO PART OF THESE DOCUMENTS SHALL BE REPRODUCED IN ANY FORM OR BY ANY MEANS WITHOUT WRITTEN PERMISSION FROM THE ARCHITECT.

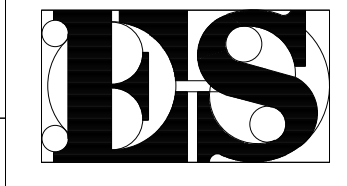

ERICKSON SULLIVAN ARCHITECTS
209 South 9th Street
Lincoln, NE 68508
Tel. 402.475.1787 Fax 402.475.1800

BETA THETA PI FRATERNITY
INTERIOR REMODEL
1515 R. STREET
LINCOLN, NEBRASKA
SYMBOLS & ABBREVIATIONS

Table with columns: NO., ISSUED FOR, DATE. Rows include PRELIMS, FOR REVIEW, PROGRESS SET, BID SET, PERMIT SET, 95% PHASE 2, PHASE II BID SET.

Job No. > 10-087
A0.00-R

- DEMO NOTES:
- 1) REFER TO FLOOR PLANS & REFLECTED CEILING PLANS FOR ASSOCIATED WORK REQUIRED FOR NEW CONSTRUCTION.
 - 2) GENERAL CONTRACTOR TO OBTAIN ANY & ALL REQUIRED PERMITS BEFORE PROCEEDING W/ ANY DEMOLITION.
 - 3) REMOVE ALL DEMOLITION DEBRIS, TRANSPORT MATERIAL TO LOCATION TO BE RECYCLED, & (IF NOT POSSIBLE TO RECYCLE) TO LOCATION TO PROPERLY DISPOSE OF OFF-SITE. DO NOT BURN MATERIALS ON SITE.
 - 4) SALVAGE ITEMS DESIGNATED FOR OWNER'S SALVAGE AS A UNIT & NOT REUSED IN THIS PROJECT:
 - A) CLEAN, LIST, TAG FOR STORAGE
 - B) PROTECT FROM DAMAGE & DELIVER TO LOCATIONS DESIGNATED.
 - C) SALVAGE EACH ITEM W/ AUXILIARY OR ASSOCIATED EQUIPMENT REQUIRED FOR OPERATING.
 - 5) ALL DIMENSIONS SHOWN ARE APPROXIMATE. CONTRACTOR TO VERIFY ALL DIMENSIONS IN THE FIELD BEFORE STARTING CONSTRUCTION.
 - 6) CONDUCT ALL DEMOLITION WORK IN ACCORDANCE W/ OSHA, EPA, & LOCAL AUTHORITIES HAVING JURISDICTION.
 - 7) MAINTAIN EXISTING UTILITIES INDICATED TO REMAIN, KEEP IN SERVICE & PROTECT AGAINST DAMAGE DURING CONSTRUCTION.
 - 8) COORDINATE WORK W/ ALL TRADES.
 - 9) CARE SHALL BE TAKEN NOT TO DAMAGE ANY EXISTING MATERIALS THAT ARE TO REMAIN (ADJACENT OR OTHERWISE). SHOULD ANY DAMAGE OCCUR, THE CONTRACTOR SHALL BE RESPONSIBLE FOR COMPLETE REPAIR AND/OR REPLACEMENT OF ANY & ALL SUCH DAMAGE AT THE CONTRACTOR'S OWN EXPENSE.
 - 10) COORDINATE DEMOLITION REQUIREMENTS OF FLOORS, WALLS, CEILING, ETC. REQUIRED TO BE REMOVED BY WORK OF MECHANICAL, PLUMBING, & ELECTRICAL CONTRACTS.
 - 11) THESE DRAWINGS INDICATE THE EXTENT OF ARCHITECTURAL & STRUCTURAL DEMOLITION ONLY. SEE MECHANICAL, PLUMBING, & ELECTRICAL DRAWINGS FOR ADDITIONAL DEMOLITION WORK.
 - 12) IT IS THE INTENT OF THE CONTRACT DOCUMENTS THAT WHERE EXISTING WORK IS TO BE SELECTIVELY DEMOLISHED, THE WORK REMAINING WILL BE PATCHED & REPAIRED TO RECEIVE NEW FINISHES INDICATED OR IF NOR NEW FINISH IS INDICATED & THE AREA OF SELECTED DEMOLITION IS EXPOSED TO VIEW REPAIRED & FINISHED TO MATCH EXISTING ADJACENT SIMILAR WORK IN A WAY WHICH WILL ELIMINATE ALL EVIDENCE OF THE SELECTIVE DEMOLITION WORK. THIS ALSO INCLUDES WORK INDICATED IN ASSOCIATION W/ MECHANICAL, PLUMBING, & ELECTRICAL & OTHER TRADES NOT SHOWN ON THIS PLAN BUT OTHERWISE NOTED IN THIS CONTRACT DOCUMENT SET.
 - 13) THE FIRST FLOOR ENTRANCE, LOBBY, LIVING AREA, & STAIR LOBBY AT ALL FLOOR LEVELS ARE PROTECTED AREAS & PART OF THE HISTORIC PRESERVATION PORTION OF THIS PROJECT. ALL CARE MUST BE EXERCISED DURING DEMOLITION TO PRESERVE AS MUCH OF THE EXISTING CONSTRUCTION & FINISHES AS POSSIBLE.
 - 14) SEE DOOR & WINDOW SCHEDULES FOR ALL DOOR & WINDOW DEMO/REPLACEMENT REQUIREMENTS.



©studio951 Ltd.
 THIS DRAWING AND ASSOCIATED SPECIFICATIONS IS COPYRIGHT AS DATED AND SHALL REMAIN IN THE PROPERTY OF THE ARCHITECT. NO PART OF THESE DOCUMENTS SHALL BE REPRODUCED IN ANY FORM OR BY ANY MEANS WITHOUT WRITTEN PERMISSION FROM THE ARCHITECT.

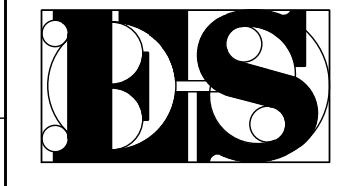

ERICKSON ARCHITECTS SULLIVAN
 209 South 9th Street
 Lincoln, NE 68508
 Tel. 402.475.1787 Fax 402.475.1900

BETA THETA PI FRATERNITY
 INTERIOR REMODEL
 1515 R. STREET
 LINCOLN, NEBRASKA
 BASEMENT & FIRST FLOOR DEMO PLANS

NO.	ISSUED FOR	DATE
01	PRELIMS	2010.01.29
02	FOR REVIEW	2012.02.04
03	PROGRESS SET	2012.3.07
04	BID SET	2012.04.04
05	PERMIT SET	2012.05.02
06	95% PHASE 2	2012.09.27
07	PHASE II BID SET	2012.10.04

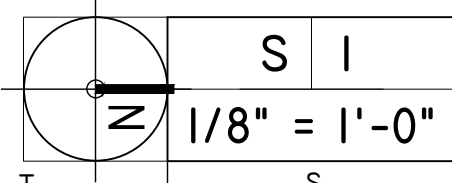
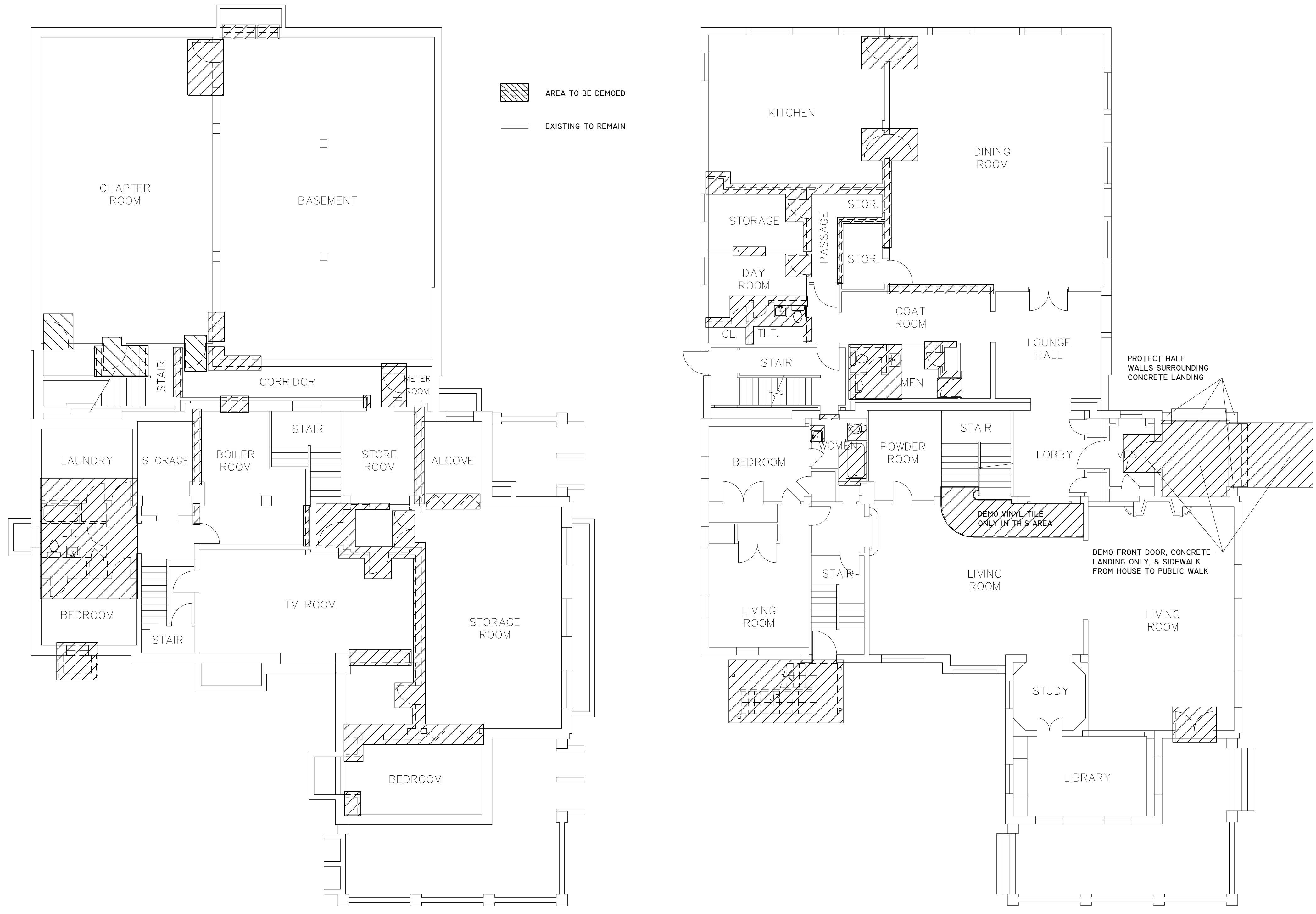

S I BASEMENT DEMO PLAN
 1/8" = 1'-0"

G I FIRST FLOOR DEMO PLAN
 1/8" = 1'-0"

DEMO NOTES:

- 1) REFER TO FLOOR PLANS & REFLECTED CEILING PLANS FOR ASSOCIATED WORK REQUIRED FOR NEW CONSTRUCTION.
- 2) GENERAL CONTRACTOR TO OBTAIN ANY & ALL REQUIRED PERMITS BEFORE PROCEEDING W/ ANY DEMOLITION.
- 3) REMOVE ALL DEMOLITION DEBRIS, TRANSPORT MATERIAL TO LOCATION TO BE RECYCLED, & (IF NOT POSSIBLE TO RECYCLE) TO LOCATION TO PROPERLY DISPOSE OF OFF-SITE. DO NOT BURN MATERIALS ON SITE.
- 5) SALVAGE ITEMS DESIGNATED FOR OWNER'S SALVAGE AS A UNIT & NOT REUSED IN THIS PROJECT:
 - A) CLEAN, LIST, TAG FOR STORAGE
 - B) PROTECT FROM DAMAGE & DELIVER TO LOCATIONS DESIGNATED.
 - C) SALVAGE EACH ITEM W/ AUXILIARY OR ASSOCIATED EQUIPMENT REQUIRED FOR OPERATING.
- 6) ALL DIMENSIONS SHOWN ARE APPROXIMATE. CONTRACTOR TO VERIFY ALL DIMENSIONS IN THE FIELD BEFORE STARTING CONSTRUCTION.
- 7) CONDUCT ALL DEMOLITION WORK IN ACCORDANCE W/ OSHA, EPA, & LOCAL AUTHORITIES HAVING JURISDICTION.
- 8) MAINTAIN EXISTING UTILITIES INDICATED TO REMAIN, KEEP IN SERVICE & PROTECT AGAINST DAMAGE DURING CONSTRUCTION.
- 9) COORDINATE WORK W/ ALL TRADES.
- 10) CARE SHALL BE TAKEN NOT TO DAMAGE ANY EXISTING MATERIALS THAT ARE TO REMAIN (ADJACENT OR OTHERWISE). SHOULD ANY DAMAGE OCCUR, THE CONTRACTOR SHALL BE RESPONSIBLE FOR COMPLETE REPAIR AND/OR REPLACEMENT OF ANY & ALL SUCH DAMAGE AT THE CONTRACTOR'S OWN EXPENSE.
- 11) COORDINATE DEMOLITION REQUIREMENTS OF FLOORS, WALLS, CEILING, ETC. REQUIRED TO BE REMOVED BY WORK OF MECHANICAL, PLUMBING, & ELECTRICAL CONTRACTS.
- 12) THESE DRAWINGS INDICATE THE EXTENT OF ARCHITECTURAL & STRUCTURAL DEMOLITION ONLY. SEE MECHANICAL, PLUMBING, & ELECTRICAL DRAWINGS FOR ADDITIONAL DEMOLITION WORK.
- 13) IT IS THE INTENT OF THE CONTRACT DOCUMENTS THAT WHERE EXISTING WORK IS TO BE SELECTIVELY DEMOLISHED, THE WORK REMAINING WILL BE PATCHED & REPAIRED TO RECEIVE NEW FINISHES INDICATED OR IF NOR NEW FINISH IS INDICATED & THE AREA OF SELECTED DEMOLITION IS EXPOSED TO VIEW REPAIRED & FINISHED TO MATCH EXISTING ADJACENT SIMILAR WORK IN A WAY WHICH WILL ELIMINATE ALL EVIDENCE OF THE SELECTIVE DEMOLITION WORK. THIS ALSO INCLUDES WORK INDICATED IN ASSOCIATION W/ MECHANICAL, PLUMBING, & ELECTRICAL & OTHER TRADES NOT SHOWN ON THIS PLAN BUT OTHERWISE NOTED IN THIS CONTRACT DOCUMENT SET.
- 14) THE FIRST FLOOR ENTRANCE, LOBBY, LIVING AREA, & STAIR LOBBY AT ALL FLOOR LEVELS ARE PROTECTED AREAS & PART OF THE HISTORIC PRESERVATION PORTION OF THIS PROJECT. ALL CARE MUST BE EXERCISED DURING DEMOLITION TO PRESERVE AS MUCH OF THE EXISTING CONSTRUCTION & FINISHES AS POSSIBLE.
- 15) SEE DOOR & WINDOW SCHEDULES FOR ALL DOOR & WINDOW DEMO/REPLACEMENT REQUIREMENTS.



©studio951 Ltd.
THIS DRAWING AND ASSOCIATED SPECIFICATIONS IS COPYRIGHT AS DATED AND SHALL REMAIN IN THE PROPERTY OF THE ARCHITECT. NO PART OF THESE DOCUMENTS SHALL BE REPRODUCED IN ANY FORM OR BY ANY MEANS WITHOUT WRITTEN PERMISSION FROM THE ARCHITECT.

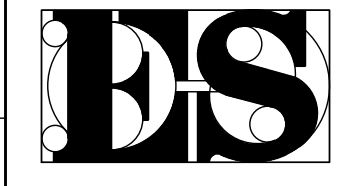

ERICKSON ARCHITECTS SULLIVAN
209 South 9th Street
Lincoln, NE 68508
Tel. 402.475.1787 Fax 402.475.1900

BETA THETA PI FRATERNITY
INTERIOR REMODEL
1515 R. STREET
LINCOLN, NEBRASKA
SECOND & THIRD FLOOR DEMO PLANS

NO.	ISSUED FOR	DATE
01	PRELIMS	2010.01.29
02	FOR REVIEW	2012.02.04
03	PROGRESS SET	2012.3.07
04	BID SET	2012.04.04
05	PERMIT SET	2012.05.02
06	95% PHASE 2	2012.09.27
07	PHASE II BID SET	2012.10.04

Job No. > 10-087

A0.03-R

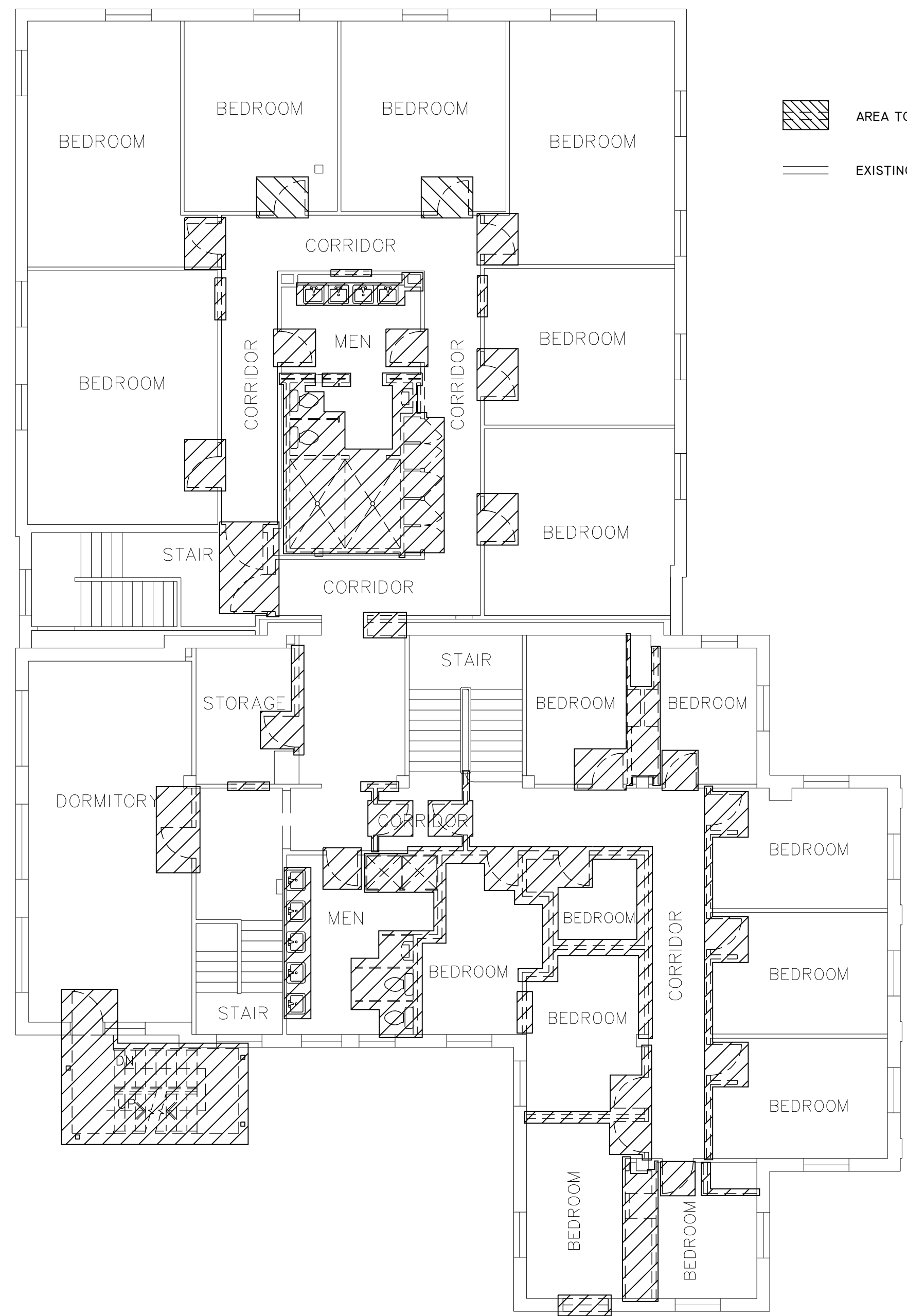

AREA TO BE DEMOED
 EXISTING TO REMAIN

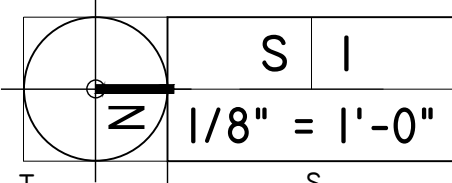
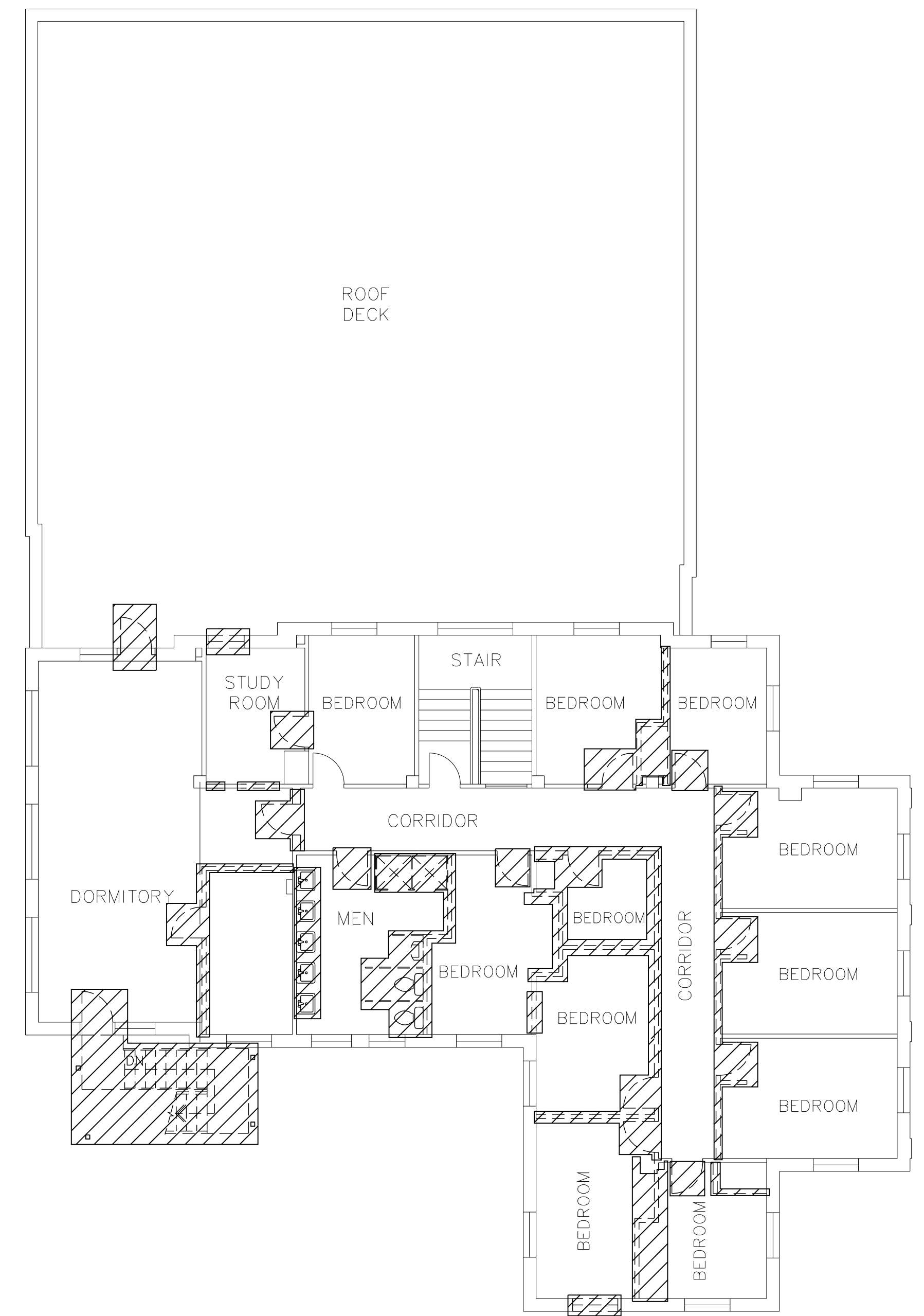

S I SECOND FLOOR DEMO PLAN

G I THIRD FLOOR DEMO PLAN

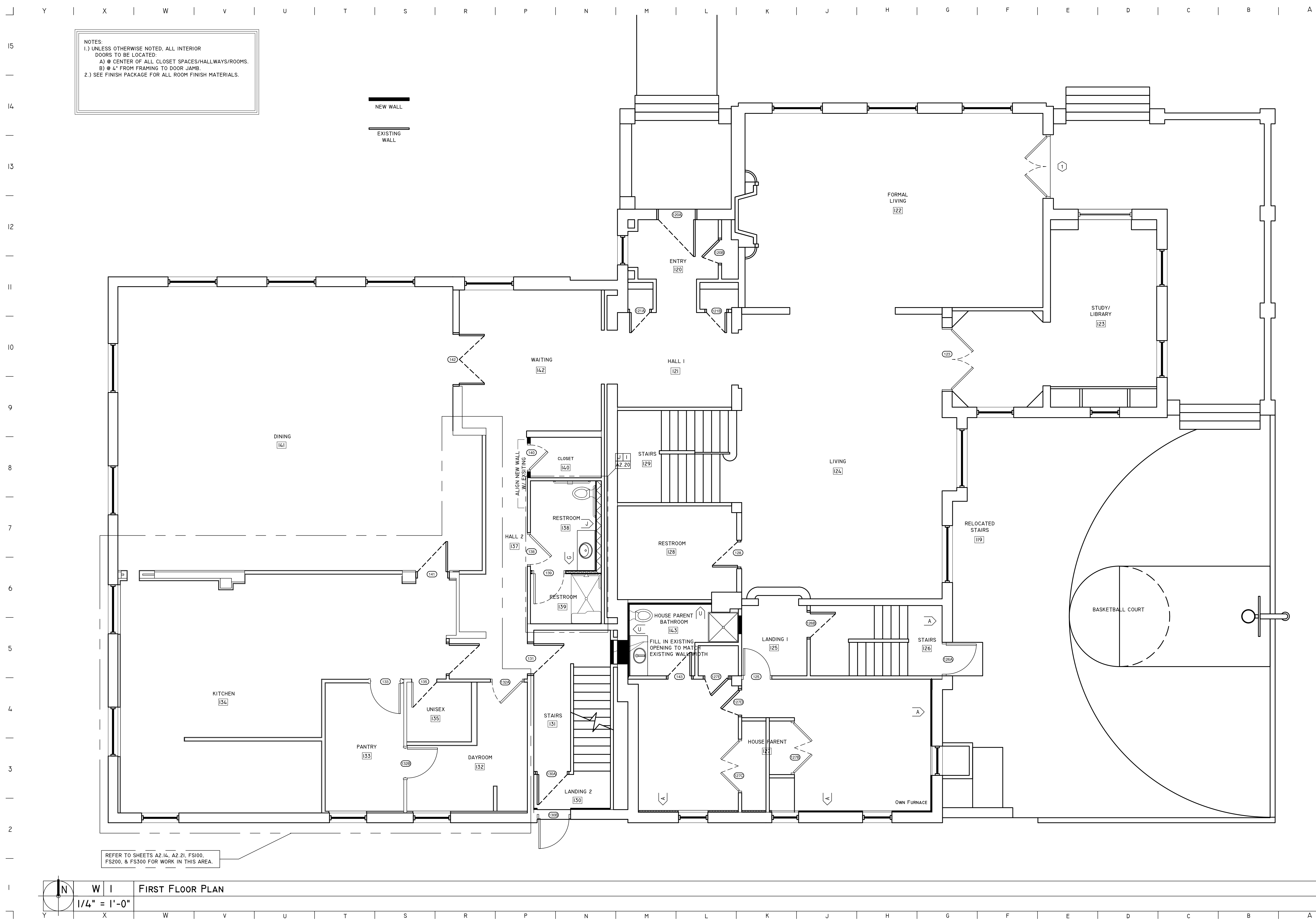

NOTES:
 1.) UNLESS OTHERWISE NOTED, ALL INTERIOR DOORS TO BE LOCATED:
 A) @ CENTER OF ALL CLOSET SPACES/HALLWAYS/ROOMS.
 B) @ 4" FROM FRAMING TO DOOR JAMB.
 2.) SEE FINISH PACKAGE FOR ALL ROOM FINISH MATERIALS.

NEW WALL
 EXISTING WALL

REFER TO SHEETS A2.14, A2.21, FS100, FS200, & FS300 FOR WORK IN THIS AREA.

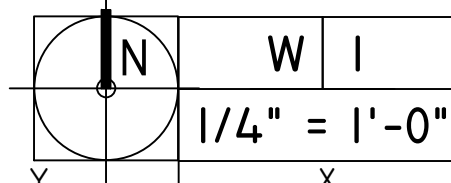

W I FIRST FLOOR PLAN

studio
 951
 W 811 G ST. SUITE 100
 OFFICE: 402.477.1666
 FAX: 402.477.1667
 807 P. AVENUE, SUITE 203, LINCOLN, NE 68508

©studio951 Ltd.
 THIS DRAWING AND ASSOCIATED SPECIFICATIONS IS COPYRIGHT AS DATED AND SHALL REMAIN IN THE PROPERTY OF THE ARCHITECT. NO PART OF THESE DOCUMENTS SHALL BE REPRODUCED IN ANY FORM OR BY ANY MEANS, WITHOUT WRITTEN PERMISSION FROM THE ARCHITECT.

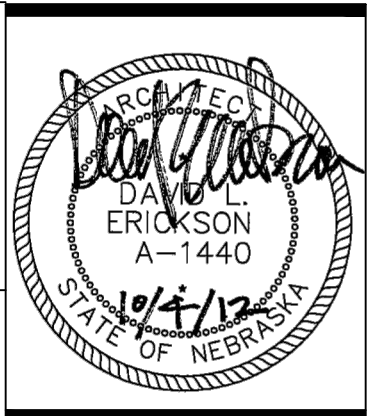

DS
ERICKSON ARCHITECTS SULLIVAN
 209 South 9th Street
 Lincoln, NE 68508
 Tel. 402.475.1787 Fax 402.475.1800

BETA THETA PI FRATERNITY
 INTERIOR REMODEL
 1515 R. STREET
 LINCOLN, NEBRASKA
 FIRST FLOOR PLAN

NO.	ISSUED FOR	DATE
01	PRELIMS	2010.01.29
02	FOR REVIEW	2012.02.08
03	PROGRESS SET	2012.3.07
04	BID SET	2012.04.04
05	PERMIT SET	2012.05.02
06	95% PHASE 2	2012.09.27
07	PHASE 2 BID SET	2012.10.04

Job No. > 10-087
A2.02R

Y | X | W | V | U | T | S | R | P | N | M | L | K | J | H | G | F | E | D | C | B | A

NOTES:
 1.) UNLESS OTHERWISE NOTED, ALL INTERIOR DOORS TO BE LOCATED:
 A) @ CENTER OF ALL CLOSET SPACES/HALLWAYS/ROOMS.
 B) @ 4" FROM FRAMING TO DOOR JAMB.
 2.) SEE FINISH PACKAGE FOR ALL ROOM FINISH MATERIALS.

NEW WALL/WINDOWS
 EXISTING WALL/WINDOWS

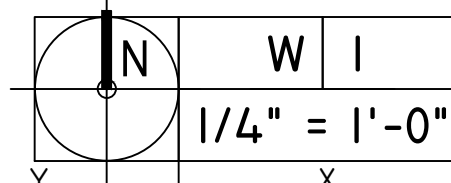

SECOND FLOOR PLAN

Y | X | W | V | U | T | S | R | P | N | M | L | K | J | H | G | F | E | D | C | B | A



©studio951 Ltd.
 THIS DRAWING AND ASSOCIATED SPECIFICATIONS IS COPYRIGHT AS DATED AND SHALL REMAIN IN THE PROPERTY OF THE ARCHITECT. NO PART OF THESE DOCUMENTS SHALL BE REPRODUCED IN ANY FORM OR BY ANY MEANS WITHOUT WRITTEN PERMISSION FROM THE ARCHITECT.

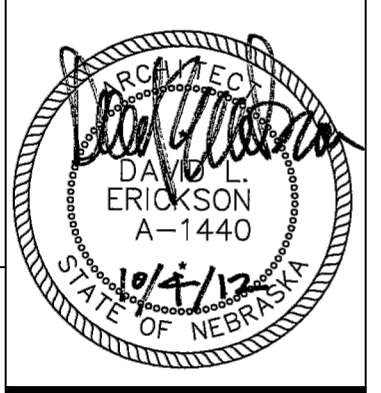

ERICKSON SULLIVAN
 ARCHITECTS
 209 South 9th Street
 Lincoln, NE 68508
 Tel. 402.475.1787 Fax 402.475.1800

BETA THETA PI FRATERNITY
 INTERIOR REMODEL
 1515 R. STREET
 LINCOLN, NEBRASKA
 SECOND FLOOR PLAN

NO.	ISSUED FOR	DATE
01	PRELIMS	2010.01.29
02	FOR REVIEW	2012.02.08
03	PROGRESS SET	2012.3.07
04	BID SET	2012.04.04
05	PERMIT SET	2012.05.02
06	95% PHASE 2	2012.09.27
07	PHASE 2 BID SET	2012.10.04

Job No. > 10-087
A2.03R

Y | X | W | V | U | T | S | R | P | N | M | L | K | J | H | G | F | E | D | C | B | A

NOTES:
 1.) UNLESS OTHERWISE NOTED, ALL INTERIOR DOORS TO BE LOCATED:
 A) @ CENTER OF ALL CLOSET SPACES/HALLWAYS/ROOMS.
 B) @ 4" FROM FRAMING TO DOOR JAMB.
 2.) SEE FINISH PACKAGE FOR ALL ROOM FINISH MATERIALS.

NEW WALL/WINDOWS
 EXISTING WALL/WINDOWS

FLAT ROOF FOR MECHANICAL 328

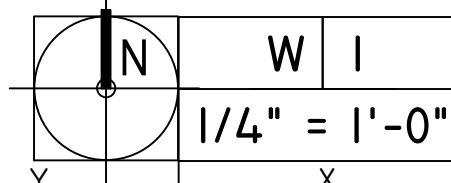
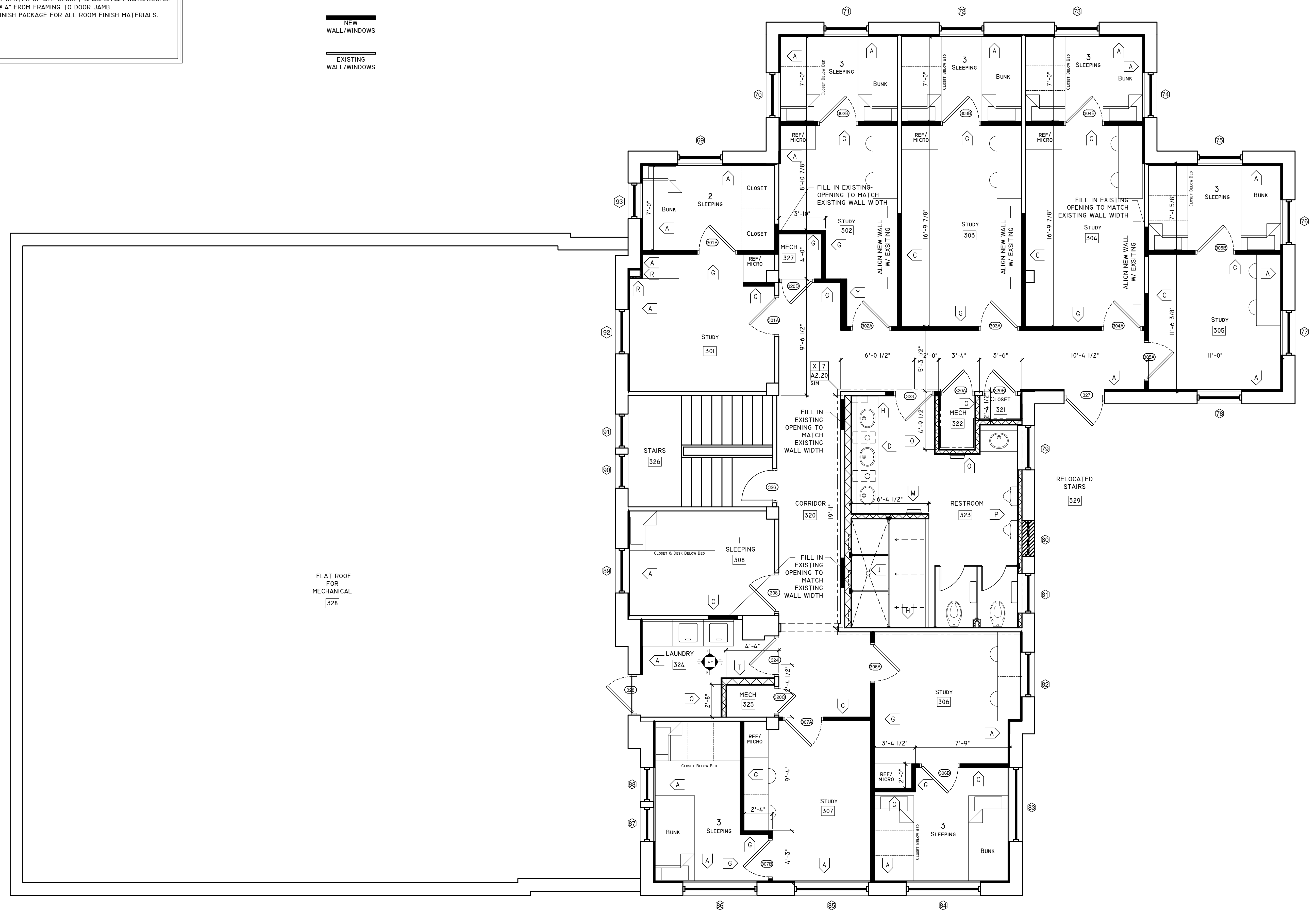

THIRD FLOOR PLAN

Y | X | W | V | U | T | S | R | P | N | M | L | K | J | H | G | F | E | D | C | B | A



©studio951 Ltd.
 THIS DRAWING AND ASSOCIATED SPECIFICATIONS IS COPYRIGHT AS DATED AND SHALL REMAIN IN THE PROPERTY OF THE ARCHITECT. NO PART OF THESE DOCUMENTS SHALL BE REPRODUCED IN ANY FORM OR BY ANY MEANS WITHOUT WRITTEN PERMISSION FROM THE ARCHITECT.

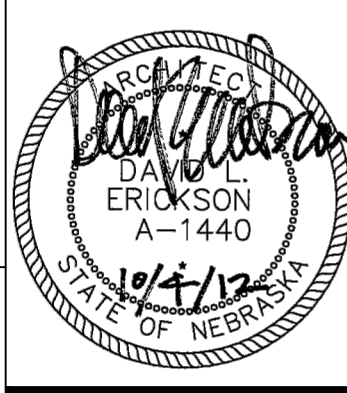

ERICKSON ARCHITECTS SULLIVAN
 209 South 9th Street
 Lincoln, NE 68508
 Tel. 402.475.1787 Fax 402.475.1800

BETA THETA PI FRATERNITY
 INTERIOR REMODEL
 1515 R. STREET
 LINCOLN, NEBRASKA
 THIRD FLOOR PLAN

NO.	ISSUED FOR	DATE
01	PRELIMS	2010.01.29
02	FOR REVIEW	2012.02.08
03	PROGRESS SET	2012.3.07
04	BID SET	2012.04.04
05	PERMIT SET	2012.05.02
06	95% PHASE 2	2012.09.27
07	PHASE 2 BID SET	2012.10.04

Job No. > 10-087
A2.04R

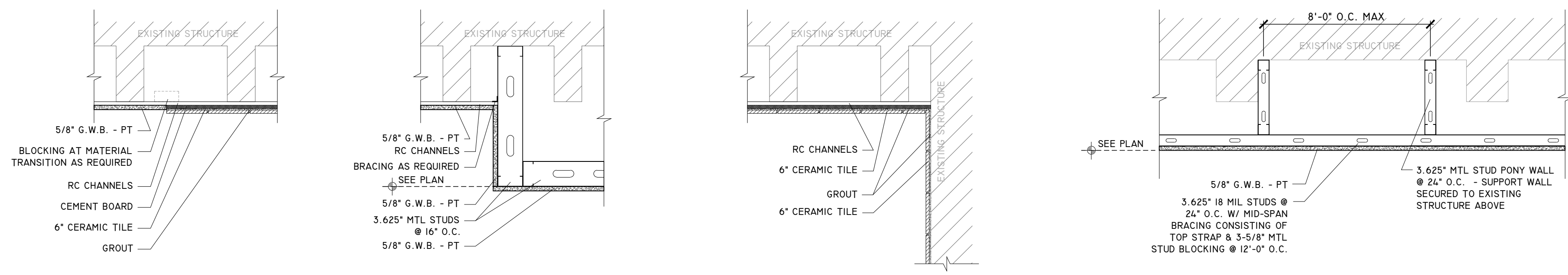

SEE FINISH SCHEDULE ON A4.03 FOR TILE & GROUT MANUF. & COLOR

SEE FINISH SCHEDULE ON A4.03 FOR TILE & GROUT MANUF. & COLOR

ARCHITECTURAL NOTES:
1) ALL CEILINGS IN BASEMENT LEVEL TO BE NEW
2) ALL CEILINGS TO BE MOUNTED TO UNDERSIDE OF EXISTING STRUCTURE @ APPROX. 8'-6" A.F.F. UNLESS OTHERWISE NOTED

X 1/2	CEILING DETAIL	U 1/2	SOFFIT/BULKHEAD DETAIL	R 1/2	TILE DETAIL	N 1/2	G.W.B. DETAIL (TYP.)
1" = 1'-0"	@ G.W.B. TO TILE	1" = 1'-0"	@ G.W.B. LOCATIONS	1" = 1'-0"	@ SHOWER LOCATIONS	1" = 1'-0"	@ BASEMENT CEILINGS

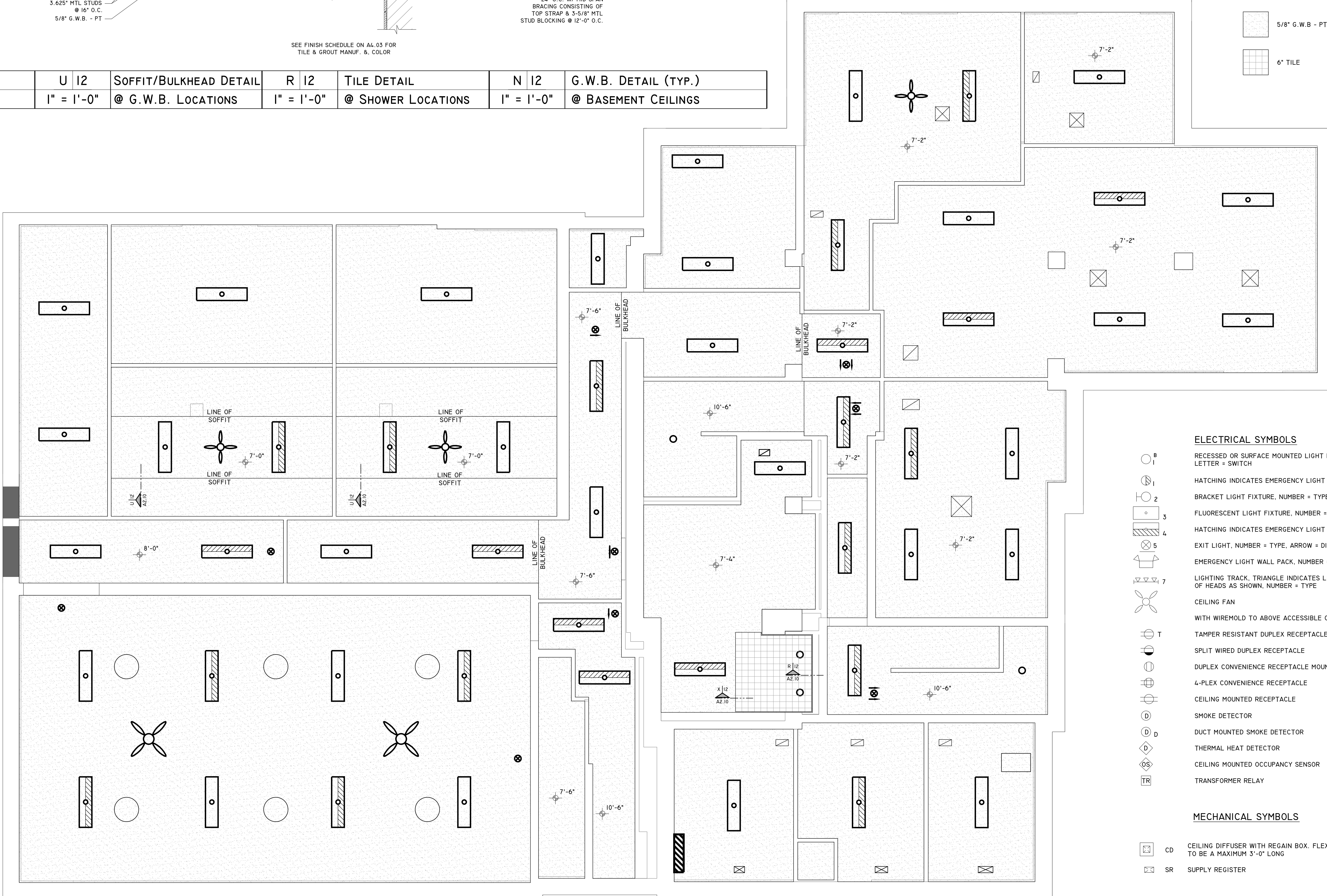

5/8" G.W.B. - PT
6" TILE

- ELECTRICAL SYMBOLS**
- RECESSED OR SURFACE MOUNTED LIGHT FIXTURE, NUMBER = TYPE, LETTER = SWITCH
 - HATCHING INDICATES EMERGENCY LIGHT FIXTURE, NUMBER = TYPE
 - BRACKET LIGHT FIXTURE, NUMBER = TYPE
 - FLUORESCENT LIGHT FIXTURE, NUMBER = TYPE
 - HATCHING INDICATES EMERGENCY LIGHT FIXTURE, NUMBER = TYPE
 - EXIT LIGHT, NUMBER = TYPE, ARROW = DIRECTION OF TRAVEL
 - EMERGENCY LIGHT WALL PACK, NUMBER = TYPE
 - LIGHTING TRACK, TRIANGLE INDICATES LIGHT FIXTURE HEAD, PROVIDE NUMBER OF HEADS AS SHOWN, NUMBER = TYPE
 - CEILING FAN
 - WITH WIREMOLD TO ABOVE ACCESSIBLE CEILING
 - TAMPER RESISTANT DUPLEX RECEPTACLE
 - SPLIT WIRED DUPLEX RECEPTACLE
 - DUPLEX CONVENIENCE RECEPTACLE MOUNTED HORIZONTAL
 - 4-PLEX CONVENIENCE RECEPTACLE
 - CEILING MOUNTED RECEPTACLE
 - SMOKE DETECTOR
 - DUCT MOUNTED SMOKE DETECTOR
 - THERMAL HEAT DETECTOR
 - CEILING MOUNTED OCCUPANCY SENSOR
 - TRANSFORMER RELAY
- MECHANICAL SYMBOLS**
- CD CEILING DIFFUSER WITH REGAIN BOX. FLEXIBLE DUCT TO BE A MAXIMUM 3'-0" LONG
 - SR SUPPLY REGISTER

BASEMENT REFLECTED CEILING PLAN
1/4" = 1'-0"



©studio951 Ltd.
THIS DRAWING AND ASSOCIATED SPECIFICATIONS IS COPYRIGHT AS DATED AND SHALL REMAIN IN THE PROPERTY OF THE ARCHITECT. NO PART OF THESE DOCUMENTS SHALL BE REPRODUCED IN ANY FORM OR BY ANY MEANS WITHOUT WRITTEN PERMISSION FROM THE ARCHITECT



ERICKSON SULLIVAN
ARCHITECTS
209 South 9th Street
Lincoln, NE 68508
Tel. 402.475.1787 Fax 402.475.1800

BETA THETA PI FRATERNITY
INTERIOR REMODEL
1515 R. STREET
LINCOLN, NEBRASKA
BASEMENT REFLECTED CEILING PLAN

NO.	ISSUED FOR	DATE
01	PRELIMS	2010.01.29
02	FOR REVIEW	2012.02.04
03	PROGRESS SET	2012.3.07
04	BID SET	2012.04.04
05	PERMIT SET	2012.05.02
06	95% PHASE 2	2012.09.27
07	PHASE II BID SET	2012.10.04

- REFLECTED CEILING KEY NOTES**
- EXTEND CEILING TILE ABOVE HOOD.
 - LIGHT FIXTURES SUPPLIED WITH HOODS, SEE HOOD DRAWINGS.
 - WALK-IN COOLER/ FREEZER LIGHTS SUPPLIED WITH WALK-INS.
 - WALK-IN MANUFACTURER TO PROVIDE CLOSURE PANELS FROM TOP OF WALK-INS TO CEILING.
 - NEW 5/8" TYPE 'X' GWB CEILING IN ROOM 104.
 - SEE MECHANICAL DRAWINGS FOR LIGHTING AND MECHANICAL LAYOUT IN ROOM 104.
 - SEE MECHANICAL DRAWINGS FOR DIFFUSER LOCATIONS.

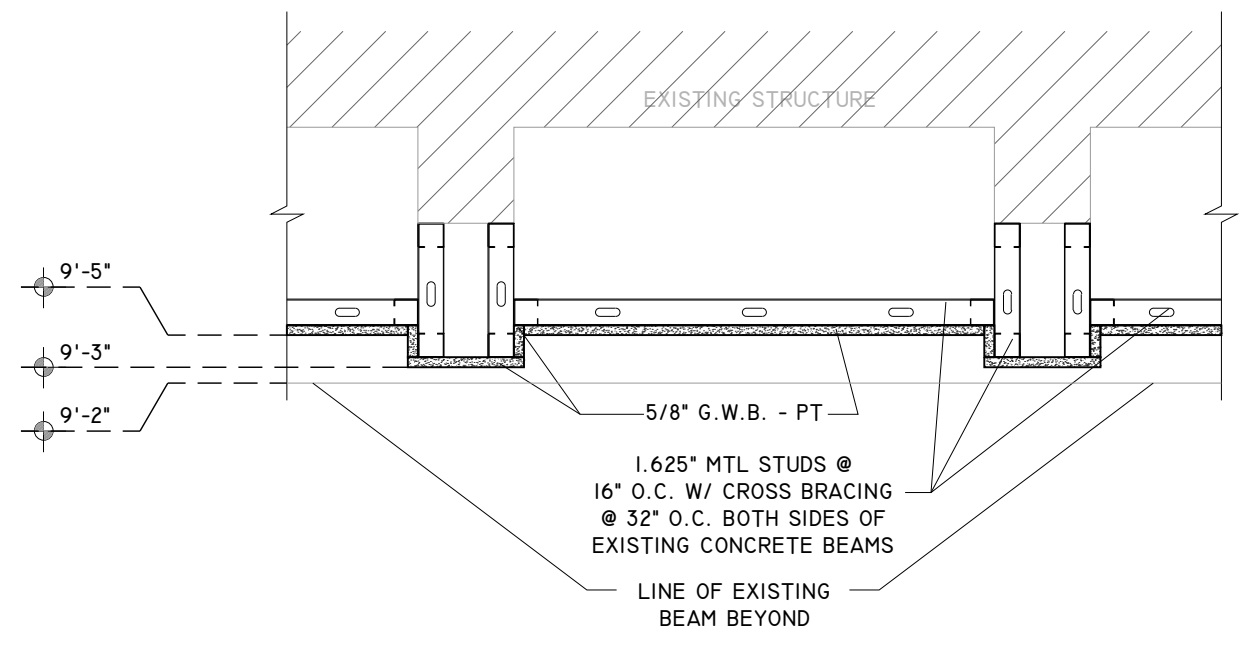

X 12
1" = 1'-0" CEILING DETAIL
@ G.W.B. TO TILE

- ARCHITECTURAL NOTES:**
- ALL CEILINGS IN FIRST FLOOR LEVEL TO BE NEW UNLESS OTHERWISE NOTED
 - ALL CEILINGS TO BE MOUNTED TO UNDERSIDE OF EXISTING STRUCTURE

5/8" G.W.B. - PT

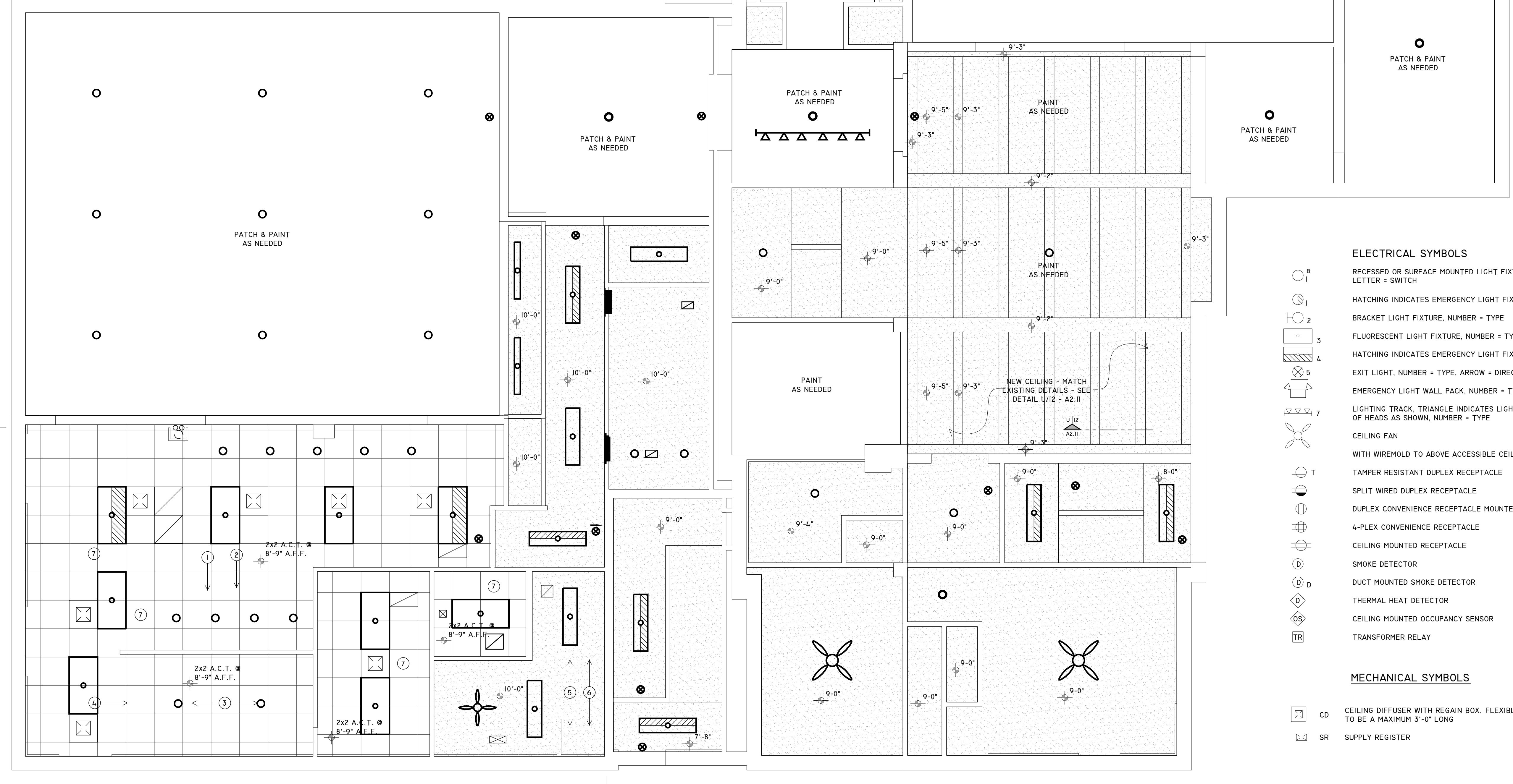

- ELECTRICAL SYMBOLS**
- RECESSED OR SURFACE MOUNTED LIGHT FIXTURE, NUMBER = TYPE, LETTER = SWITCH
 - HATCHING INDICATES EMERGENCY LIGHT FIXTURE, NUMBER = TYPE
 - BRACKET LIGHT FIXTURE, NUMBER = TYPE
 - FLUORESCENT LIGHT FIXTURE, NUMBER = TYPE
 - HATCHING INDICATES EMERGENCY LIGHT FIXTURE, NUMBER = TYPE
 - EXIT LIGHT, NUMBER = TYPE, ARROW = DIRECTION OF TRAVEL
 - EMERGENCY LIGHT WALL PACK, NUMBER = TYPE
 - LIGHTING TRACK, TRIANGLE INDICATES LIGHT FIXTURE HEAD, PROVIDE NUMBER OF HEADS AS SHOWN, NUMBER = TYPE
 - CEILING FAN
 - WITH WIREMOLD TO ABOVE ACCESSIBLE CEILING
 - TAMPER RESISTANT DUPLEX RECEPTACLE
 - SPLIT WIRED DUPLEX RECEPTACLE
 - DUPLEX CONVENIENCE RECEPTACLE MOUNTED HORIZONTAL
 - 4-PLEX CONVENIENCE RECEPTACLE
 - CEILING MOUNTED RECEPTACLE
 - SMOKE DETECTOR
 - DUCT MOUNTED SMOKE DETECTOR
 - THERMAL HEAT DETECTOR
 - CEILING MOUNTED OCCUPANCY SENSOR
 - TRANSFORMER RELAY

- MECHANICAL SYMBOLS**
- CD CEILING DIFFUSER WITH REGAIN BOX. FLEXIBLE DUCT TO BE A MAXIMUM 3'-0" LONG
 - SR SUPPLY REGISTER

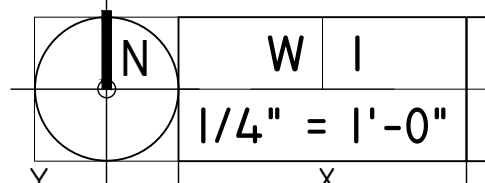

W I
1/4" = 1'-0" FIRST FLOOR REFLECTED CEILING PLAN



©studio951 Ltd.
THIS DRAWING AND ASSOCIATED SPECIFICATIONS IS COPYRIGHT AS DATED AND SHALL REMAIN IN THE PROPERTY OF THE ARCHITECT. NO PART OF THESE DOCUMENTS SHALL BE REPRODUCED IN ANY FORM OR BY ANY MEANS WITHOUT WRITTEN PERMISSION FROM THE ARCHITECT

ERICKSON SULLIVAN
ARCHITECTS
209 South 9th Street
Lincoln, NE 68508
Tel. 402.475.1787 Fax 402.475.1800

BETA THETA PI FRATERNITY
INTERIOR REMODEL
1515 R. STREET
LINCOLN, NEBRASKA
FIRST FLOOR REFLECTED CEILING PLAN

NO.	ISSUED FOR	DATE
01	PRELIMS	2010.01.29
02	FOR REVIEW	2012.02.04
03	PROGRESS SET	2012.3.07
04	BID SET	2012.04.04
05	PERMIT SET	2012.05.02
06	95% PHASE 2	2012.09.27
07	PHASE II BID SET	2012.10.04

NO.	ISSUED FOR	DATE
01	PRELIMS	2010.01.29
02	FOR REVIEW	2012.02.04
03	PROGRESS SET	2012.3.07
04	BID SET	2012.04.04
05	PERMIT SET	2012.05.02
06	95% PHASE 2	2012.09.27
07	PHASE II BID SET	2012.10.04

ARCHITECTURAL NOTES
1) ALL CEILINGS IN SECOND FLOOR LEVEL TO BE NEW
2) ALL CEILINGS TO BE MOUNTED TO UNDERSIDE OF EXISTING STRUCTURE @ APPROX. 8'-2" A.F.F. UNLESS OTHERWISE NOTED

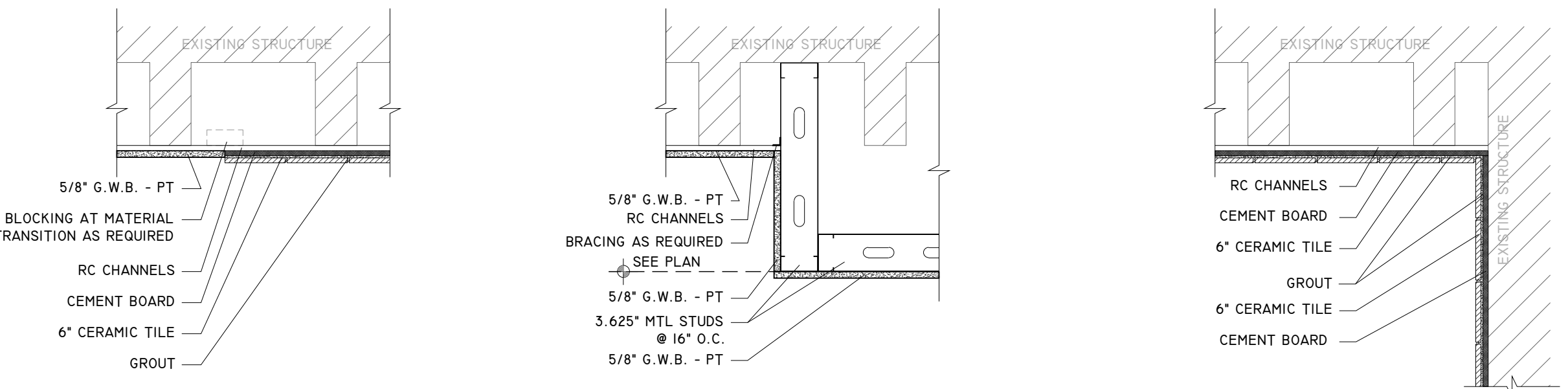
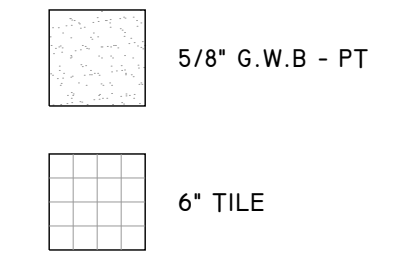

SEE FINISH SCHEDULE ON A4.03 FOR TILE & GROUT MANUF. & COLOR

X 12	CEILING DETAIL	U 12	SOFFIT/BULKHEAD DETAIL	R 12	TILE DETAIL
1" = 1'-0"	@ G.W.B. TO TILE	1" = 1'-0"	@ G.W.B. LOCATIONS	1" = 1'-0"	@ SHOWER LOCATIONS

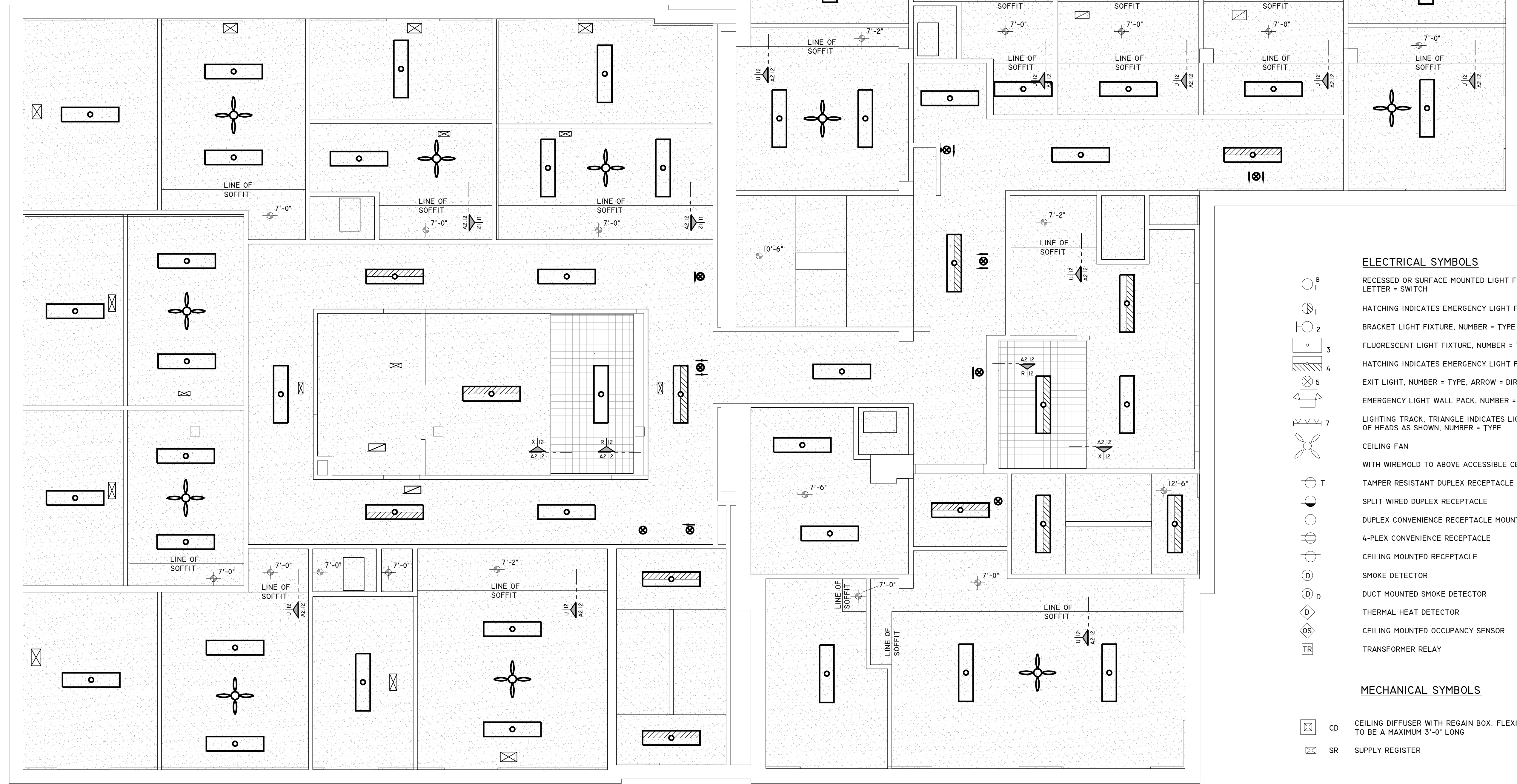

- ELECTRICAL SYMBOLS**
- RECESSED OR SURFACE MOUNTED LIGHT FIXTURE, NUMBER = TYPE, LETTER = SWITCH
 - HATCHING INDICATES EMERGENCY LIGHT FIXTURE, NUMBER = TYPE
 - BRACKET LIGHT FIXTURE, NUMBER = TYPE
 - FLUORESCENT LIGHT FIXTURE, NUMBER = TYPE
 - HATCHING INDICATES EMERGENCY LIGHT FIXTURE, NUMBER = TYPE
 - EXIT LIGHT, NUMBER = TYPE, ARROW = DIRECTION OF TRAVEL
 - EMERGENCY LIGHT WALL PACK, NUMBER = TYPE
 - LIGHTING TRACK, TRIANGLE INDICATES LIGHT FIXTURE HEAD, PROVIDE NUMBER OF HEADS AS SHOWN, NUMBER = TYPE
 - CEILING FAN
 - WITH WIREMOLD TO ABOVE ACCESSIBLE CEILING
 - TAMPER RESISTANT DUPLEX RECEPTACLE
 - SPLIT WIRED DUPLEX RECEPTACLE
 - DUPLEX CONVENIENCE RECEPTACLE MOUNTED HORIZONTAL
 - 4-PLEX CONVENIENCE RECEPTACLE
 - CEILING MOUNTED RECEPTACLE
 - SMOKE DETECTOR
 - DUCT MOUNTED SMOKE DETECTOR
 - THERMAL HEAT DETECTOR
 - CEILING MOUNTED OCCUPANCY SENSOR
 - TRANSFORMER RELAY
- MECHANICAL SYMBOLS**
- CD CEILING DIFFUSER WITH REGAIN BOX. FLEXIBLE DUCT TO BE A MAXIMUM 3'-0" LONG
 - SR SUPPLY REGISTER

NO.	ISSUED FOR	DATE
01	PRELIMS	2010.01.29
02	FOR REVIEW	2012.02.04
03	PROGRESS SET	2012.3.07
04	BID SET	2012.04.04
05	PERMIT SET	2012.05.02
06	95% PHASE 2	2012.09.27
07	PHASE II BID SET	2012.10.04

ARCHITECTURAL NOTES:
1) ALL CEILINGS IN THIRD FLOOR LEVEL TO BE NEW
2) ALL CEILINGS TO BE MOUNTED TO UNDERSIDE OF EXISTING STRUCTURE @ APPROX. 8'-6" A.F.F. UNLESS OTHERWISE NOTED

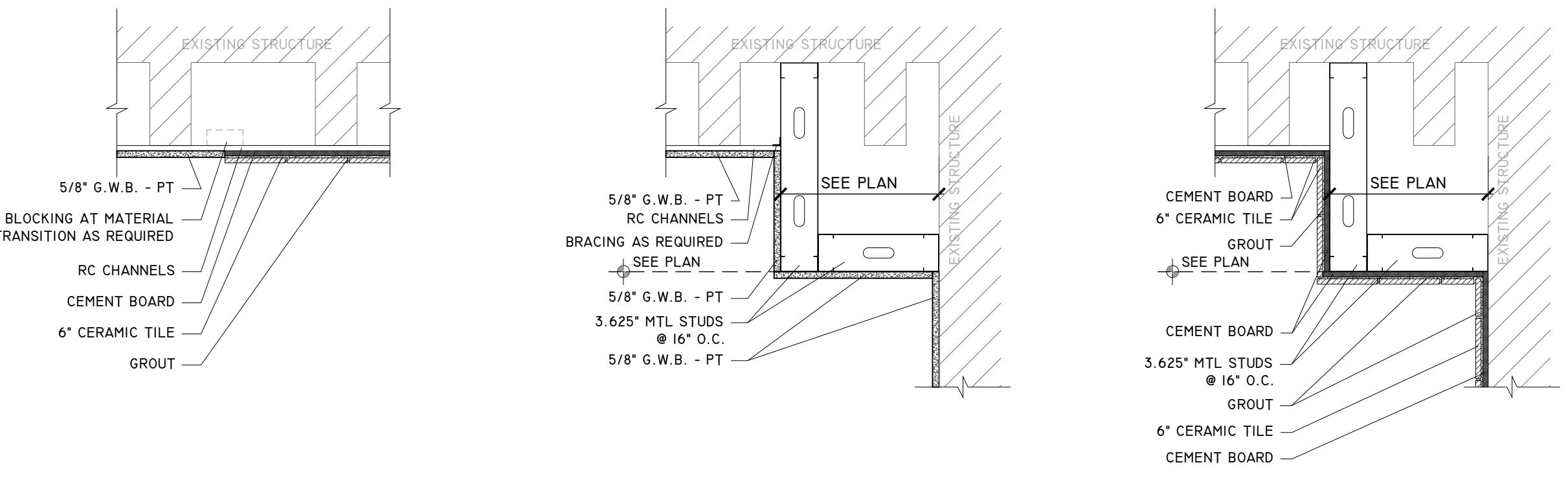
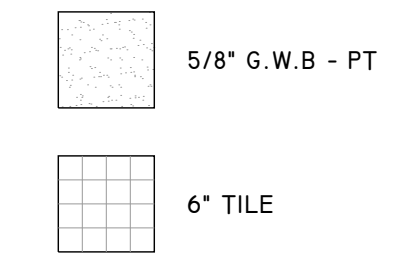

SEE FINISH SCHEDULE ON A4.03 FOR TILE & GROUT MANUF. & COLOR

X 12	CEILING DETAIL	U 12	SOFFIT DETAIL	R 12	SOFFIT DETAIL
1" = 1'-0"	@ G.W.B. TO TILE	1" = 1'-0"	@ G.W.B. LOCATIONS	1" = 1'-0"	@ TILE LOCATIONS

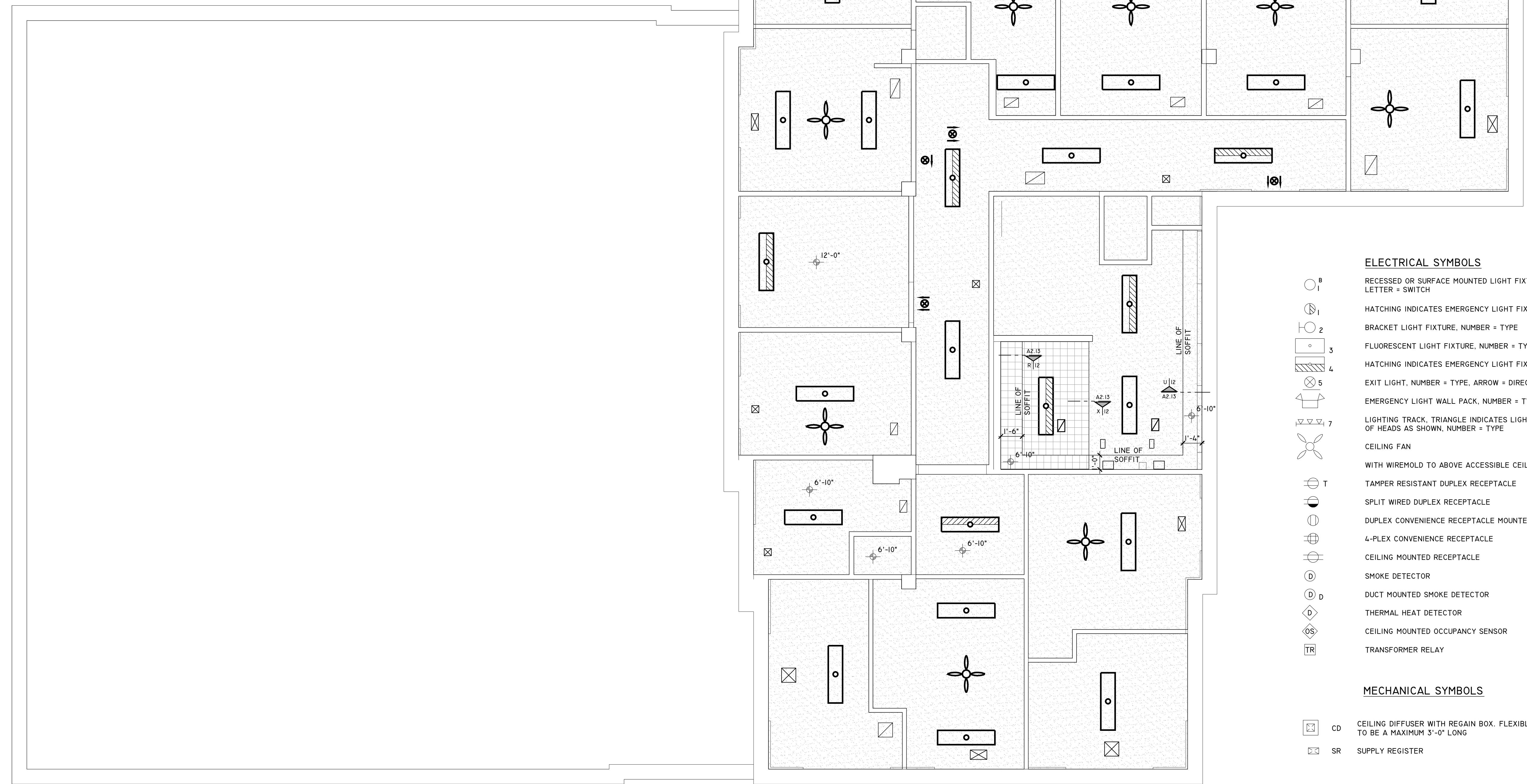

- ELECTRICAL SYMBOLS**
- RECESSED OR SURFACE MOUNTED LIGHT FIXTURE, NUMBER = TYPE, LETTER = SWITCH
 - HATCHING INDICATES EMERGENCY LIGHT FIXTURE, NUMBER = TYPE
 - BRACKET LIGHT FIXTURE, NUMBER = TYPE
 - FLUORESCENT LIGHT FIXTURE, NUMBER = TYPE
 - HATCHING INDICATES EMERGENCY LIGHT FIXTURE, NUMBER = TYPE
 - EXIT LIGHT, NUMBER = TYPE, ARROW = DIRECTION OF TRAVEL
 - EMERGENCY LIGHT WALL PACK, NUMBER = TYPE
 - LIGHTING TRACK, TRIANGLE INDICATES LIGHT FIXTURE HEAD, PROVIDE NUMBER OF HEADS AS SHOWN, NUMBER = TYPE
 - CEILING FAN
 - WITH WIREMOLD TO ABOVE ACCESSIBLE CEILING
 - TAMPER RESISTANT DUPLEX RECEPTACLE
 - SPLIT WIRED DUPLEX RECEPTACLE
 - DUPLEX CONVENIENCE RECEPTACLE MOUNTED HORIZONTAL
 - 4-PLEX CONVENIENCE RECEPTACLE
 - CEILING MOUNTED RECEPTACLE
 - SMOKE DETECTOR
 - DUCT MOUNTED SMOKE DETECTOR
 - THERMAL HEAT DETECTOR
 - CEILING MOUNTED OCCUPANCY SENSOR
 - TRANSFORMER RELAY

- MECHANICAL SYMBOLS**
- CD CEILING DIFFUSER WITH REGAIN BOX. FLEXIBLE DUCT TO BE A MAXIMUM 3'-0" LONG
 - SR SUPPLY REGISTER

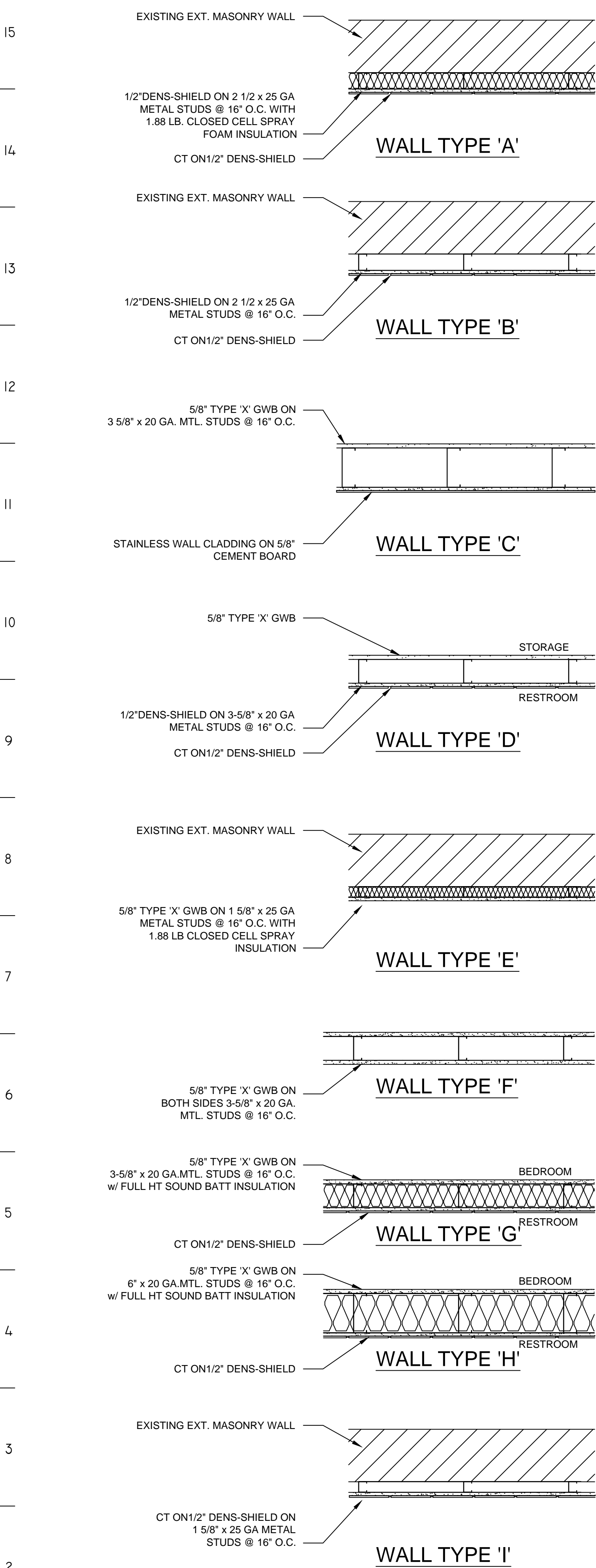

KITCHEN WALL TYPES LEGEND

SCALE: 1" = 1'-0"

CASEWORK NOTES

REFER TO SHEET FS200 FOR CASEWORK DETAILS

PROVIDE shop-fabricated laminate-clad casework as indicated in the drawings.

QUALITY ASSURANCE: Comply with AWI "Quality Standards" section 400 for "custom" grade.

VERIFY FIELD MEASUREMENTS and provide dimensions for shop drawings before fabrication.

CASEWORK MATERIALS:

Cabinet Grade: Custom.

Cabinet Construction Type: Flush overlay, box-style construction.

Internal Cabinet body: Melamine panel product, 3/4" minimum with 45 lb. density core and 3 mm PVC edgeband. Color: White

Exposed Cabinet Face: .048" HPDL over 3/4" MDF.

Cabinet doors: .048" HPDL over 3/4" x 45 lb. density MDF, with cabinet liner backing. Edges shall be finished with 3 mm. PVC edgeband. See details for HPDL colors.

Cabinet backs: Melamine panel product, 1/4" minimum thickness, let-in to side and bottom body components. Install removable back panels where noted. Color: White.

Shelving: Grade 50 .048" HPDL (both sides) over 3/4" MDF (45 lb. density) with matching 3 mm PVC edge banding all four edges.

Shelf supports: Blum 34.0040 or equivalent, with adjustment holes spaced 45 mm

Hinges: Blum Model 110 or equivalent, fully concealed.

Cabinet pulls: Haeefele 114.21.4, black.

Grommets: Furnish plastic grommets of appropriate sizes to accommodate electrical cords at all countertop penetrations. Verify locations with equipment layout. Grommets shall be Doug Mockett & Co., Inc. or equivalent. Set grommets in sanitary sealant; color = desert sand #93D

Countertops: See Interior Finish Schedule. Install per Manufacturer's recommendations. All countertop and cabinet cut-out edges shall be sealed watertight with sanitary sealant.

Sanitary Sealant: GE Sanitary 1700 Sealant, FDA approved, one-part silicone; color = black.

GENERAL FABRICATION & ASSEMBLY:

Shop fabricate casework to dimensions, profiles, and details indicated on shop drawings. Where necessary for fitting at site, provide ample allowance for scribing, trimming, and fitting. Complete the fabrication, finishing, hardware application and other Work before shipment to project site to maximum extent possible.

SHOP ASSEMBLY: Completely assemble, cabinets, and countertops in shop prior to shipment to project site. Mark individual items in sequence with removable materials to facilitate field assembly.

FIELD INSTALLATION:

INSTALL CASEWORK plumb, level, true and straight with no distortions. Shim as required using concealed shims. Install to a tolerance of 1/8" in 8'-0" for plumb and level and with no variations in flushness of adjoining surfaces. Scribe and cut to fit adjoining Work. Anchor to blocking or directly to substrates without distortion so that cabinet doors fit openings properly and are accurately aligned. Adjust hardware to center doors in openings and to provide free operation. Anchor countertops securely to base units and other support systems as indicated.

ADJUST AND CLEAN: Repair damaged and defective casework where possible to eliminate defects, where not possible to repair, replace casework. Clean, lubricate and adjust hardware for smooth operation.

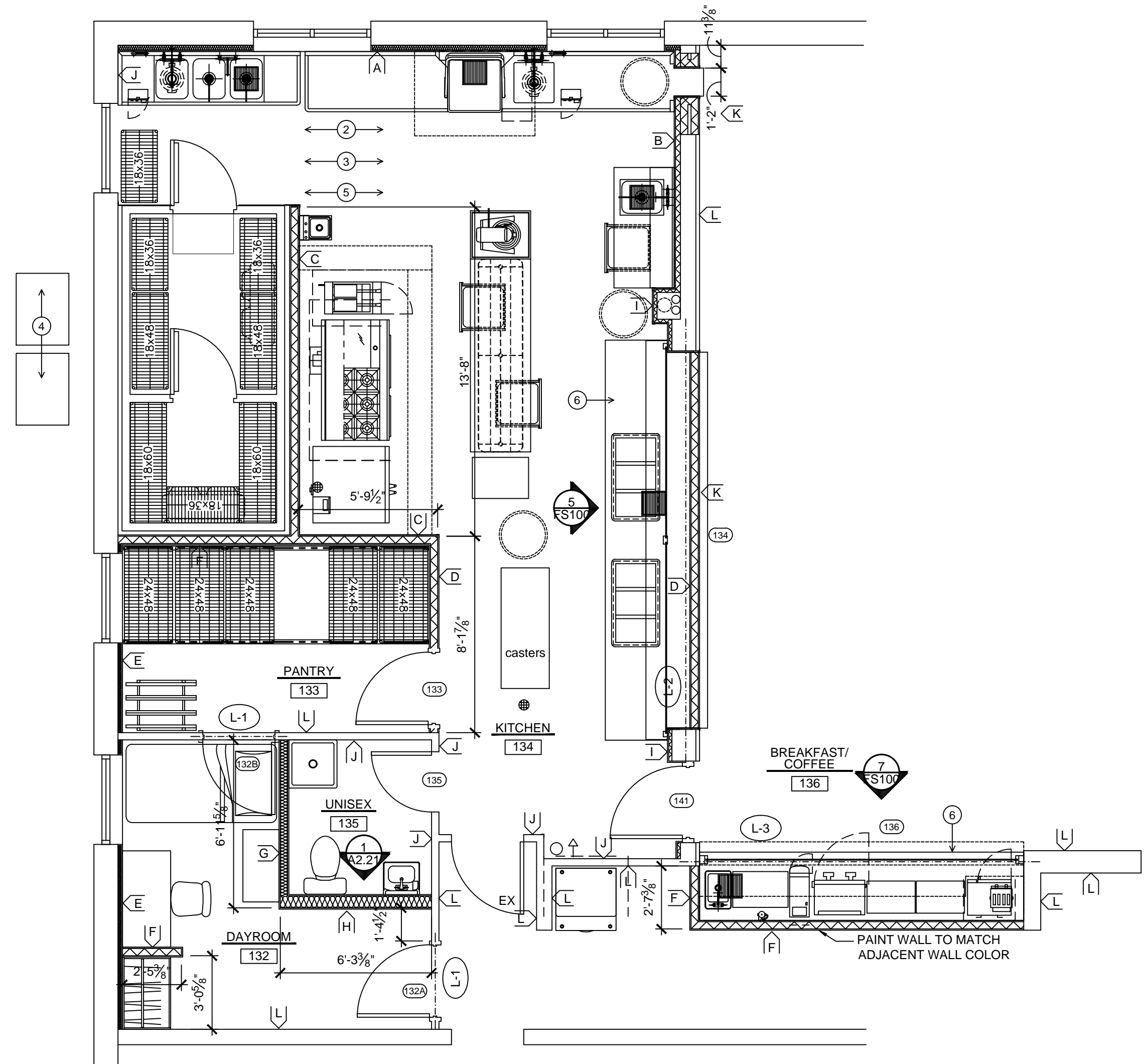

KITCHEN FLOOR PLAN

SCALE: 1/4" = 1'-0"

GENERAL CONSTRUCTION KEYNOTES

INTERIOR DIMENSIONS ARE FROM FACE OF STUD TO FACE OF STUD UNLESS NOTED OTHERWISE.

- SEE WALL TYPES LEGEND THIS SHEET FOR KITCHEN WALL TYPE CONSTRUCTION.
- PREP EXISTING CONCRETE FLOOR TO RECEIVE NEW FLOOR FINISH. SEE INTERIOR FINISH SCHEDULE FOR FLOOR FINISHES. (INFILL CONCRETE SLAB AT AREAS REMOVED FOR NEW UNDER FLOOR PLUMBING LOCATIONS. SEE MECHANICAL DRAWINGS). TYPICAL ENTIRE KITCHEN, DRY STORAGE, BATHROOM, BREAKFAST, AND FUTURE BEDROOM AREAS.
- SEE FS100, FS200 & FS300 FOR KITCHEN EQUIPMENT PLAN AND DETAILS.
- SEE MECHANICAL DRAWINGS FOR LOCATION OF ALL NEW ROOF TOP EQUIPMENT. FSEC TO COORDINATE LOCATION OF NEW WALK-IN CONDENSING UNIT LOCATED ON ROOF WITH REFRIGERANT CONTRACTOR.
- SEE MECHANICAL AND ELECTRICAL DRAWINGS FOR NEW MEP LAYOUT.
- CASEWORK BY G.C., SEE FS200 FOR DETAILS.

LINTEL SCHEDULE

L-1 = 4" CMU WALL, GROUT TIGHT BETWEEN TOP OF HOLLOW METAL FRAME AND CMU ABOVE

L-2 = W16x57 - 16" MIN. BEARING EACH END ON MASTICORD BRG. PAD.

L-3 = W16x26 - 8" MIN. BEARING EACH END ON MASTICORD BRG. PAD.

TOILET ACCESSORIES SCHEDULE

DESCRIPTION	MANUFACTURER	CAT. NO.	MOUNTING HEIGHT	REMARKS
TOILET PAPER DISPENSER	ASI OR EQUIV.	0715	19" TO CENTER	PROVIDED BY G.C.
PAPER TOWEL DISPENSER	ASI OR EQUIV.	0210	48" TO BOTTOM	PROVIDED BY G.C.
TRASH RECEPTACLE				PROVIDED BY OWNER
MIRROR (24x36)	ASI OR EQUIV.		40" TO BOTTOM	PROVIDED BY G.C.
SOAP DISPENSER				PROVIDED BY OWNER

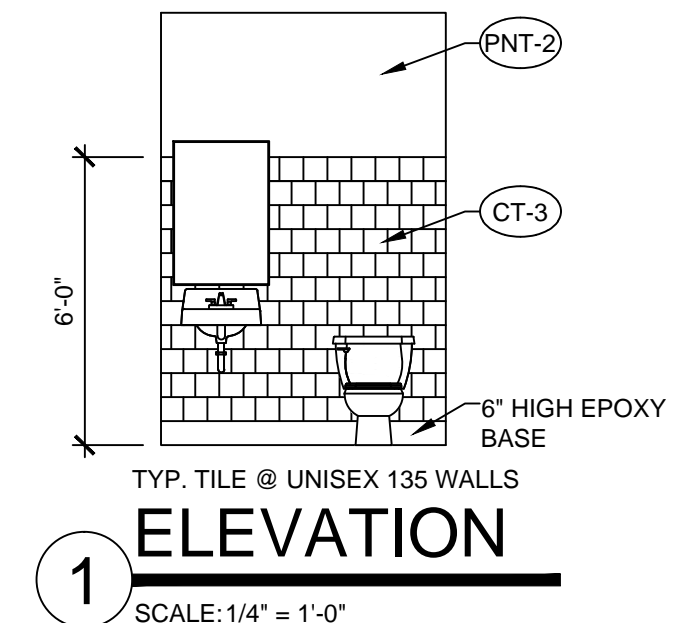

©studio951 Ltd.
THIS DRAWING AND ASSOCIATED SPECIFICATIONS IS COPYRIGHT AS DATED AND SHALL REMAIN IN THE PROPERTY OF THE ARCHITECT. NO PART OF THESE DOCUMENTS SHALL BE REPRODUCED IN ANY FORM OR BY ANY MEANS WITHOUT WRITTEN PERMISSION FROM THE ARCHITECT.

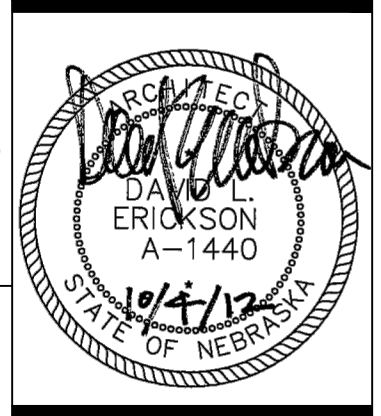

ERICKSON SULLIVAN
ARCHITECTS
208 South 9th Street
Lincoln, NE 68508
Tel: 402.475.1787 Fax: 402.475.1800

BETA THETA PI FRATERNITY
INTERIOR REMODEL
1515 R. STREET
LINCOLN, NEBRASKA
KITCHEN FLOOR PLAN

NO.	ISSUED FOR	DATE
01	PRELIMS	2009.01.29
02	FOR REVIEW	2012.02.08
03	PROGRESS SET	2012.3.07
04	BID SET	2012.04.04
05	PERMIT SET	2012.05.02
06	15% PHASE 2	2012.09.27
07	PHASE 2 BID SET	2012.10.04

Y | X | W | V | U | T | S | R | P | N | M | L | K | J | H | G | F | E | D | C | B | A

15
14
13
12
11
10
9
8
7
6
5
4
3
2
1



T II NORTH ELEVATION
1/8" = 1'-0"



Y 6 EAST ELEVATION
1/8" = 1'-0"



K 6 WEST ELEVATION
1/8" = 1'-0"

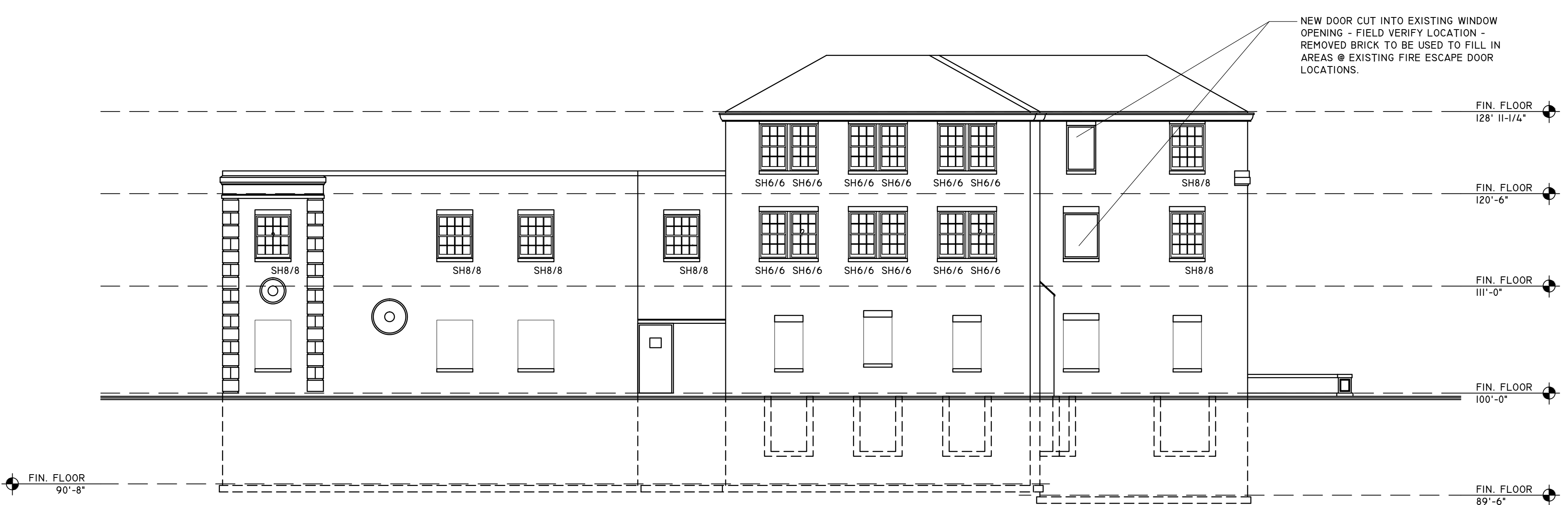

T I SOUTH ELEVATION
1/8" = 1'-0"



©studio951 Ltd.
THIS DRAWING AND ASSOCIATED SPECIFICATIONS IS COPYRIGHT AS DATED AND SHALL REMAIN IN THE PROPERTY OF THE ARCHITECT. NO PART OF THESE DOCUMENTS SHALL BE REPRODUCED IN ANY FORM OR BY ANY MEANS WITHOUT WRITTEN PERMISSION FROM THE ARCHITECT.

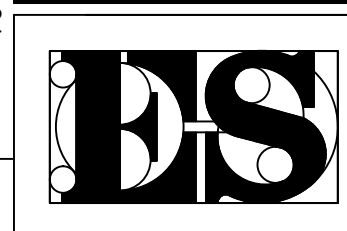
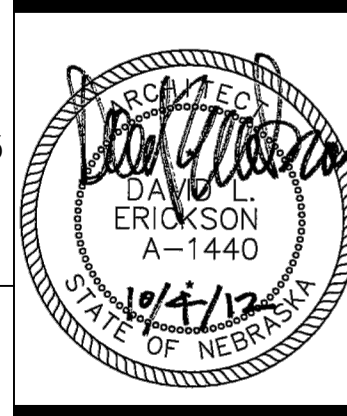

ERICKSON ARCHITECTS SULLIVAN
209 South 9th Street
Lincoln, NE 68508
Tel: 402.475.1787 Fax: 402.475.1800

BETA THETA PI FRATERNITY
INTERIOR REMODEL
1515 R STREET
LINCOLN, NEBRASKA
EXTERIOR ELEVATIONS

NO.	ISSUED FOR	DATE
01	PRELIMS	2011.01.29
02	FOR REVIEW	2012.02.08
03	PROGRESS SET	2012.3.07
04	BID SET	2012.04.04
05	PERMIT SET	2012.05.02
06	NEW PHASE 2	2012.09.27
07	PHASE 2 BID SET	2012.10.04

Job No. > 10-087

A3.01R

Y | X | W | V | U | T | S | R | P | N | M | L | K | J | H | G | F | E | D | C | B | A

BASEMENT DOOR SCHEDULE

MARK	DOOR		TYPE	MATERIAL	FRAME		HARDWARE	REMARK
	SIZE	TYPE			TYPE	MATERIAL		
001A	3'-0" x 6'-8" x 1 3/4"	A	WD	A	HM	01	20 MIN, INSTALL PROXY	
001B	3'-0" x 6'-8" x 1 3/4"	A	WD	A	HM	02	-	
002A	3'-0" x 6'-8" x 1 3/4"	A	WD	A	HM	01	20 MIN, INSTALL PROXY	
002B	3'-0" x 6'-8" x 1 3/4"	A	WD	A	HM	02	-	
003A	3'-0" x 6'-8" x 1 3/4"	A	WD	A	HM	01	20 MIN, INSTALL PROXY	
003B	3'-0" x 6'-8" x 1 3/4"	A	WD	A	HM	02	-	
020	3'-0" x 6'-8" x 1 3/4"	A	WD	A	HM	07	20 MIN FIRE RATED	
021	3'-0" x 6'-8" x 1 3/4"	A	WD	A	HM	14	20 MIN FIRE RATED	
022A	3'-0" x 6'-8" x 1 3/4"	A	WD	A	HM	14	-	
022B	EXISTING							
023	EXISTING							
024	NOT USED							
025	2'-6" x 6'-8" x 1 3/4"	C	WD	A	HM	07	-	
026	3'-0" x 6'-8" x 1 3/4"	A	WD	A	HM	14	20 MIN FIRE RATED	
027	2'-6" x 6'-8" x 1 3/4"	C	WD	A	HM	07	-	
028	3'-0" x 6'-8" x 1 3/4"	A	WD	A	HM	16	20 MIN FIRE RATED	
029	3'-0" x 6'-8" x 1 3/4"	A	WD	A	HM	04	20 MIN FIRE RATED	
030A	2'-10" x 6'-8" x 1 3/4"	E	WD	A	HM	04	20 MIN FIRE RATED	
030B	3'-0" x 6'-8" x 1 3/4"	A	WD	A	HM	04	20 MIN FIRE RATED	
031	3'-0" x 6'-8" x 1 3/4"	A	WD	A	HM	03	20 MIN, INSTALL PROXY	
032A	3'-0" x 6'-8" x 1 3/4"	A	WD	A	HM	04	20 MIN FIRE RATED	
032B	NOT USED							
033	NOT USED							
034	3'-0" x 6'-11" x 1 3/4"	H	WD	EXISTING REMAINS		08	-	
035	NOT USED							
036	3'-0" x 6'-8" x 1 3/4"	A	WD	A	HM	07	20 MIN FIRE RATED	
037	3'-0" x 6'-8" x 1 3/4"	A	WD	A	HM	08	20 MIN FIRE RATED	
038	2'-8" x 6'-8" x 1 3/4"	I	WD	A	HM	09	-	

NOTES
1. WD - VT INDUSTRIES, 1-3/4" CROSSBANDED PARTICLEBOARD CORE, RED OAK VENEER, PREFINISHED PERMAGUARD RAVINE RA02. FURNISH LABELS WHERE SCHEDULED, FACTORY-PREP DOORS FOR HARDWARE.

FIRST FLOOR DOOR SCHEDULE

MARK	DOOR		TYPE	MATERIAL	FRAME		HARDWARE	REMARK
	SIZE	TYPE			TYPE	MATERIAL		
120A	3'-4" x 6'-9 1/2" x 1 3/4"	L	WD				05	INSTALL CARD PROXY LOCK
120B	EXISTING							
121A	EXISTING							
121B	EXISTING							
122	NOT USED							
123	EXISTING							
124	NOT USED							
125	2'-8" x 6'-8" x 1 3/4"	I	WD	A	HM	01	20 MIN, INSTALL PROXY	
126A	3'-0" x 6'-8" x 1 3/4"	J	HM	A	HM	05	INSTALL CARD PROXY LOCK	
126B	EXISTING							
127A	NOT USED							
127B	EXISTING							
127C	EXISTING							
127D	EXISTING							
127E	EXISTING							
128	EXISTING							
129	NOT USED							
130A	EXISTING							
130B	EXISTING							
131	EXISTING							
132A	3'-0" x 6'-8" x 1 3/4"	J	HM	A	HM	01	-	
132B	3'-0" x 6'-8" x 1 3/4"	J	HM	A	HM			
133	3'-0" x 6'-8" x 1 3/4"	J	HM	A	HM	01	-	
134	SEE DOOR TYPE 'M'							
135	2'-6" x 6'-8" x 1 3/4"	C	WD	EX	EX	12	-	
136	SEE DOOR TYPE 'M'							
137A	EXISTING							
137B	3'-0" x 6'-8" x 1 3/4"	A	WD	A	HM	09	-	
137C	NOT USED							
137D	NOT USED							
137E	NOT USED							
137F	NOT USED							
138	3'-0" x 6'-8" x 1 3/4"	A	WD	A	HM	12	-	
139	3'-0" x 6'-8" x 1 3/4"	A	WD	A	HM	13	-	
140	2'-6" x 6'-8" x 1 3/4"	C	WD	A	HM	11	-	
141	EXISTING							
142	EXISTING							

NOTES
1. WD - VT INDUSTRIES, 1-3/4" CROSSBANDED PARTICLEBOARD CORE, RED OAK VENEER, PREFINISHED PERMAGUARD RAVINE RA02. FURNISH LABELS WHERE SCHEDULED, FACTORY-PREP DOORS FOR HARDWARE.

SECOND FLOOR DOOR SCHEDULE

MARK	DOOR		TYPE	MATERIAL	FRAME		HARDWARE	REMARK
	SIZE	TYPE			TYPE	MATERIAL		
201A	3'-0" x 6'-8" x 1 3/4"	A	WD	A	HM	01	20 MIN, INSTALL PROXY	
201B	3'-0" x 6'-8" x 1 3/4"	A	WD	A	HM	02	-	
202A	3'-0" x 6'-8" x 1 3/4"	A	WD	A	HM	01	20 MIN, INSTALL PROXY	
202B	3'-0" x 6'-8" x 1 3/4"	A	WD	A	HM	02	-	
203A	3'-0" x 6'-8" x 1 3/4"	A	WD	A	HM	01	20 MIN, INSTALL PROXY	
203B	3'-0" x 6'-8" x 1 3/4"	A	WD	A	HM	02	-	
204A	3'-0" x 6'-8" x 1 3/4"	A	WD	A	HM	01	20 MIN, INSTALL PROXY	
204B	3'-0" x 6'-8" x 1 3/4"	A	WD	A	HM	02	-	
205A	3'-0" x 6'-8" x 1 3/4"	A	WD	A	HM	01	20 MIN, INSTALL PROXY	
205B	3'-0" x 6'-8" x 1 3/4"	A	WD	A	HM	02	-	
206A	3'-0" x 6'-8" x 1 3/4"	A	WD	A	HM	01	20 MIN, INSTALL PROXY	
206B	3'-0" x 6'-8" x 1 3/4"	A	WD	A	HM	02	-	
207A	3'-0" x 6'-8" x 1 3/4"	A	WD	A	HM	01	20 MIN, INSTALL PROXY	
207B	3'-0" x 6'-8" x 1 3/4"	A	WD	A	HM	02	-	
208A	3'-0" x 6'-8" x 1 3/4"	A	WD	A	HM	01	20 MIN, INSTALL PROXY	
208B	3'-0" x 6'-8" x 1 3/4"	A	WD	A	HM	02	-	
209A	3'-0" x 6'-8" x 1 3/4"	A	WD	A	HM	01	20 MIN, INSTALL PROXY	
209B	3'-0" x 6'-8" x 1 3/4"	A	WD	A	HM	02	-	
210A	3'-0" x 6'-8" x 1 3/4"	A	WD	A	HM	01	20 MIN, INSTALL PROXY	
210B	3'-0" x 6'-8" x 1 3/4"	A	WD	A	HM	02	-	
211A	3'-0" x 6'-8" x 1 3/4"	A	WD	A	HM	01	20 MIN, INSTALL PROXY	
211B	3'-0" x 6'-8" x 1 3/4"	A	WD	A	HM	02	-	
212A	3'-0" x 6'-8" x 1 3/4"	A	WD	A	HM	01	20 MIN, INSTALL PROXY	
212B	3'-0" x 6'-8" x 1 3/4"	A	WD	A	HM	02	-	
213A	3'-0" x 6'-8" x 1 3/4"	A	WD	A	HM	01	20 MIN, INSTALL PROXY	
213B	3'-0" x 6'-8" x 1 3/4"	A	WD	A	HM	02	-	
220A	12'-6" x CL x 1'-6"	F	STL	-	STL	21	WON-DOOR FG60 60 min	
220B	3'-0" x 6'-8" x 1 3/4"	A	WD	A	HM	08	20 MIN FIRE RATED	
220C	2'-8" x 6'-8" x 1 3/4"	I	WD	A	HM	08	20 MIN FIRE RATED	
220D	3'-0" x 6'-8" x 1 3/4"	A	WD	A	HM	08	20 MIN FIRE RATED	
220E	2'-8" x 6'-8" x 1 3/4"	I	WD	A	HM	09	20 MIN FIRE RATED	
220F	3'-0" x 6'-8" x 1 3/4"	A	WD	A	HM	08	20 MIN FIRE RATED	
220G	3'-0" x 6'-8" x 1 3/4"	A	WD	A	HM	08	20 MIN FIRE RATED	
220H	3'-0" x 6'-8" x 1 3/4"	A	WD	A	HM	08	20 MIN FIRE RATED	
221	NOT USED							
222	NOT USED							
223	3'-0" x 6'-8" x 1 3/4"	A	WD	A	HM	16	20 MIN FIRE RATED	
224	EXISTING							
225	NOT USED							
226	3'-0" x 6'-8" x 1 3/4"	A	WD	A	HM	14	20 MIN FIRE RATED	
227	NOT USED							
228	3'-0" x 6'-8" x 1 3/4"	J	HM	A	HM	05	INSTALL CARD PROXY LOCK	
229	3'-0" x 6'-8" x 1 3/4"	A	WD	A	HM	04	20 MIN FIRE RATED	
230	NOT USED							
231	NOT USED							
232	2'-6" x 6'-8" x 1 3/4"	C	WD	A	HM	16	20 MIN FIRE RATED	

NOTES
1. WD - VT INDUSTRIES, 1-3/4" CROSSBANDED PARTICLEBOARD CORE, RED OAK VENEER, PREFINISHED PERMAGUARD RAVINE RA02. FURNISH LABELS WHERE SCHEDULED, FACTORY-PREP DOORS FOR HARDWARE.

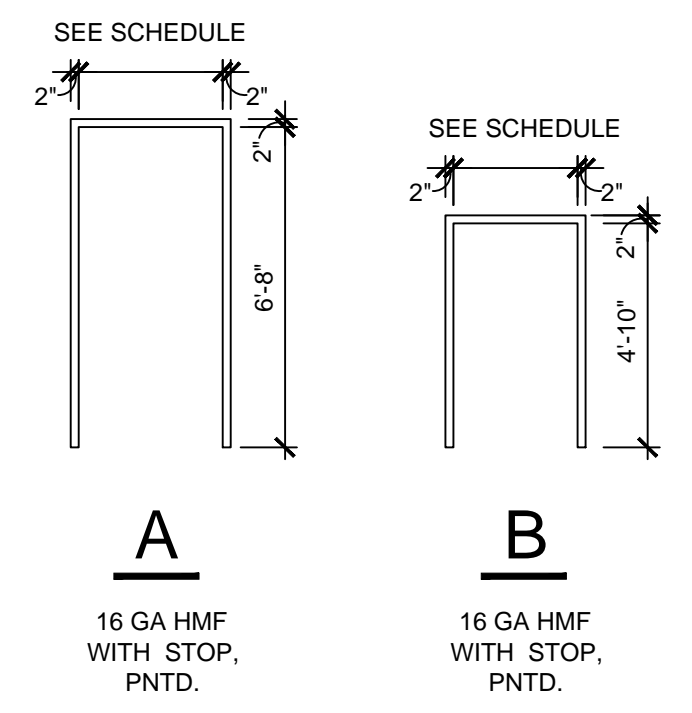

W	I	FRAME TYPES
1/4"	=	1'-0"

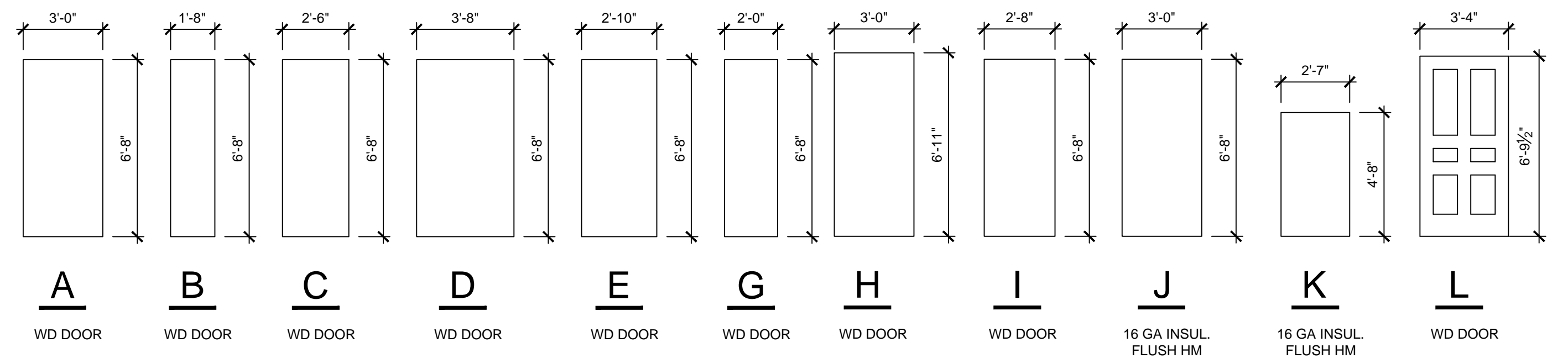

W	I	DOOR TYPES
1/4"	=	1'-0"

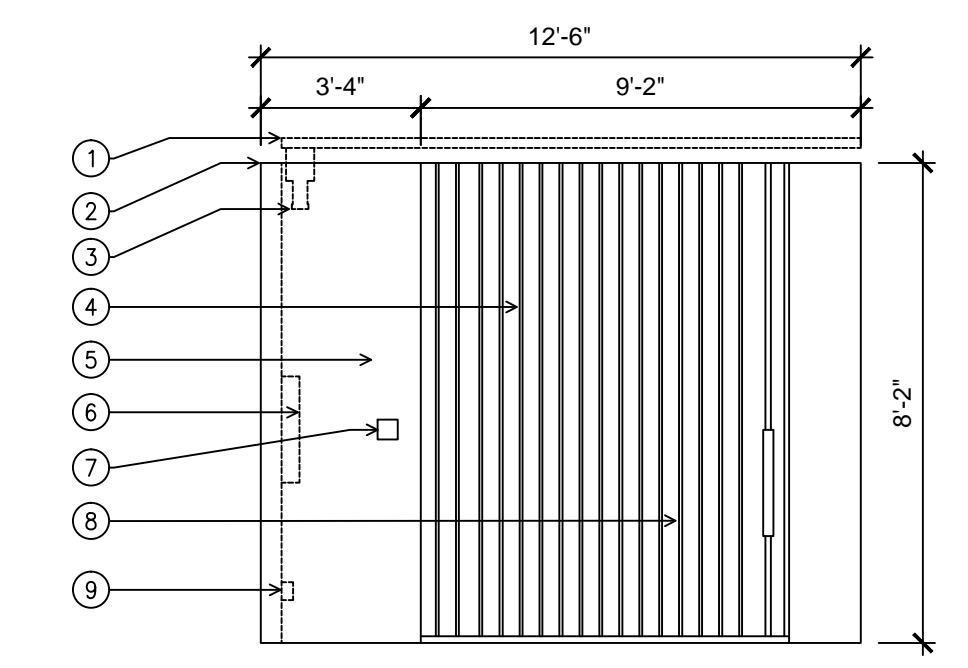

1. Top of door track. (Fabrication Height)
2. Ceiling line.
3. Motore operator assembly.
4. Folding fire door by Won-Door.
5. Storage pocket.
6. Electronic control box by Won-Door.
7. Optional keyswitch by Won-Door.
8. Fire exit hardware. (Allows passage through the door when closed.)
9. Two 102 mm x 102 mm junction boxes surface mounted side by side on back wall of pocket 305 mm above finished floor for required electrical connections.

WON-DOOR FIREGUARD MODEL FG60 STRAIGHT DOOR, STANDARD POCKET MOUNTED MOTOR

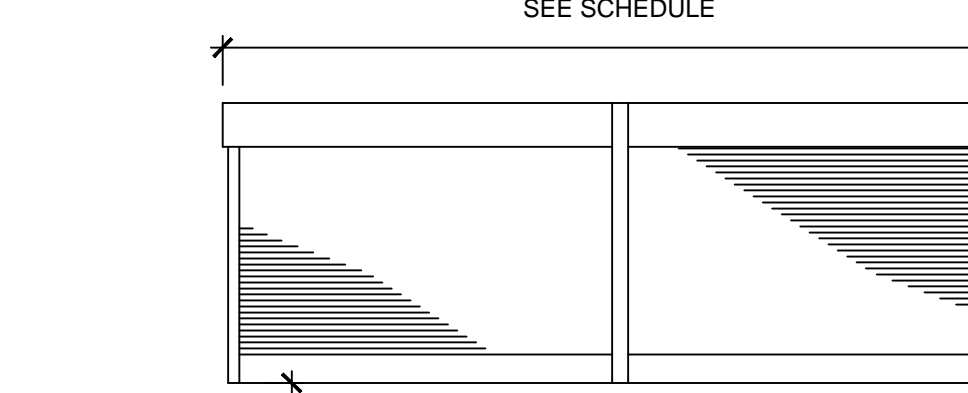

WOODFOLD MFG. CUSTOM STAIN RED OAK ROLL-UP DOOR OUTSIDE MOUNT CRANK OPERATION LEFT & RIGHT THUMB TURN SUPPLIED W/ FINGER LIFTS

W	I	SPECIALTY DOOR
1/4"	=	1'-0"

NO.	ISSUED FOR	DATE
01	PRELIMS	2011.01.29
02	FOR REVIEW	2012.02.08
03	PROGRESS SET	2012.11.07
04	BID SET	2012.04.04
05	PERMIT SET	2012.05.02
06	95% PHASE 2	2012.09.27
07	PHASE 2 BID SET	2012.10.04

FIRST FLOOR WINDOW SCHEDULE

MARK	MANUFACTURER	TYPE	OPENING WIDTH	OPENING HEIGHT	REMARKS
1	EAGLE	W-3	5'-0"	7'-3"	-

SECOND FLOOR WINDOW SCHEDULE

MARK	MANUFACTURER	TYPE	OPENING WIDTH	OPENING HEIGHT	REMARKS
38	EAGLE	W-1	44 1/2"	54 1/2"	SH 8/8
39	EAGLE	W-1	44 1/2"	54"	SH 8/8
40	EAGLE	W-1	44 1/2"	54"	SH 8/8
41	EAGLE	W-1	44 1/2"	54"	SH 8/8
42	EAGLE	W-1	36 1/2"	58 1/2"	SH 6/6
43	EAGLE	W-1	44 1/2"	58 1/2"	SH 8/8
44	EAGLE	W-1	44 1/2"	58"	SH 8/8
45	EAGLE	W-1	44 1/2"	58"	SH 8/8
46	EAGLE	W-1	44 1/2"	58"	SH 8/8
47	EAGLE	W-1	44 1/2"	58"	SH 8/8
48	EAGLE	W-1	44 1/2"	58"	SH 8/8
49	EAGLE	W-1	44 1/2"	58"	SH 8/8
50	EAGLE	W-1	44 1/2"	58 1/2"	SH 8/8
51	EAGLE	W-1	44 1/2"	58 1/2"	SH 8/8 NOTE 3
52	EAGLE	W-1	44 1/2"	58 1/2"	SH 8/8
53	EAGLE	W-1	44 1/2"	50"	SH 8/8
54	EAGLE	W-2	31"	24"	TR 3/3 NOTE 2
55	EAGLE	W-1	39 1/2"	50"	SH 8/8
56	EAGLE	W-1	44"	58"	SH 8/8
57	EAGLE	W-1 (x2)	73 1/2"	58 1/2"	(2) MULLED SH 6/6
58	EAGLE	W-1 (x2)	73 1/2"	58"	(2) MULLED SH 6/6 NOTE 3
59	EAGLE	W-1 (x2)	73 1/2"	58"	(2) MULLED SH 6/6
60	EAGLE	W-1 (x2)	73 1/2"	58"	(2) MULLED SH 6/6 NOTE 3
61	EAGLE	W-1	44 1/2"	54"	SH 8/8
62	EAGLE	W-1	44 1/2"	54"	SH 8/8
63	EAGLE	W-1	44 1/2"	54"	SH 8/8
64	EAGLE	W-1	44 1/2"	54"	SH 8/8 NOTE 3
65	EAGLE	W-1	44 1/2"	54"	SH 8/8
66	EAGLE	W-1	44 1/2"	54"	SH 8/8
67	EAGLE	W-1	44 1/2"	54"	SH 8/8
68	EAGLE	W-1	44 1/2"	53 1/2"	SH 8/8

NOTES:
 1. WINDOWS 53 SHALL BE INSTALLED WITH OBSCURE GLASS ON THE BOTTOM HALF.
 2. NEW MASONRY OPENING DIM. TO FACILITATE NEW URINAL HEIGHT.
 3. MASONRY OPENING NEEDS TO BE FIELD VARIFIED.
 4. ALL DIMENSIONS ARE BASED ON EXISTING MASONRY OPENING UNLESS NOTED OTHERWISE.

THIRD FLOOR WINDOW SCHEDULE

MARK	MANUFACTURER	TYPE	OPENING WIDTH	OPENING HEIGHT	REMARKS
69	EAGLE	W-1	44 1/2"	58"	SH 8/8
70	EAGLE	W-1	44 1/2"	58"	SH 8/8
71	EAGLE	W-1	44 1/2"	58"	SH 8/8 NOTE 3
72	EAGLE	W-1	44"	58"	SH 8/8
73	EAGLE	W-1	44"	58"	SH 8/8
74	EAGLE	W-1	44 1/2"	58"	SH 8/8
75	EAGLE	W-1	44"	58"	SH 8/8
76	EAGLE	W-1	44"	58"	SH 8/8
77	EAGLE	W-1	44"	58"	SH 8/8 NOTE 3
78	EAGLE	W-1	44"	58"	SH 8/8
79	EAGLE	W-1	44"	50"	SH 8/8
80	EAGLE	W-2	31"	24"	TR 3/3 NOTE 2
81	EAGLE	W-1	39"	50"	SH 8/8
82	EAGLE	W-1	44"	58"	SH 8/8 NOTE 3
83	EAGLE	W-1 (x2)	73 1/2"	58 1/2"	(2) MULLED SH 6/6
84	EAGLE	W-1 (x2)	73"	58"	(2) MULLED SH 6/6
85	EAGLE	W-1 (x2)	73"	58"	(2) MULLED SH 6/6
86	EAGLE	W-1 (x2)	73"	58"	(2) MULLED SH 6/6
87	EAGLE	W-1 (x2)	73 1/2"	58"	(2) MULLED SH 6/6
88					mulled with 87 (?)
89	EAGLE	W-1	44"	58"	SH 8/8
90	EAGLE	W-1 (x2)	73"	58"	(2) MULLED SH 6/6
91					mulled with 90 (?)
92	EAGLE	W-1	44 1/2"	58"	SH 8/8
93	EAGLE	W-1	35 1/2"	58"	SH 6/6

NOTES:
 1. WINDOWS 79 SHALL BE INSTALLED WITH OBSCURE GLASS ON THE BOTTOM HALF.
 2. NEW MASONRY OPENING DIM. TO FACILITATE NEW URINAL HEIGHT.
 3. MASONRY OPENING NEEDS TO BE FIELD VARIFIED.
 4. ALL DIMENSIONS ARE BASED ON EXISTING MASONRY OPENING UNLESS NOTED OTHERWISE.

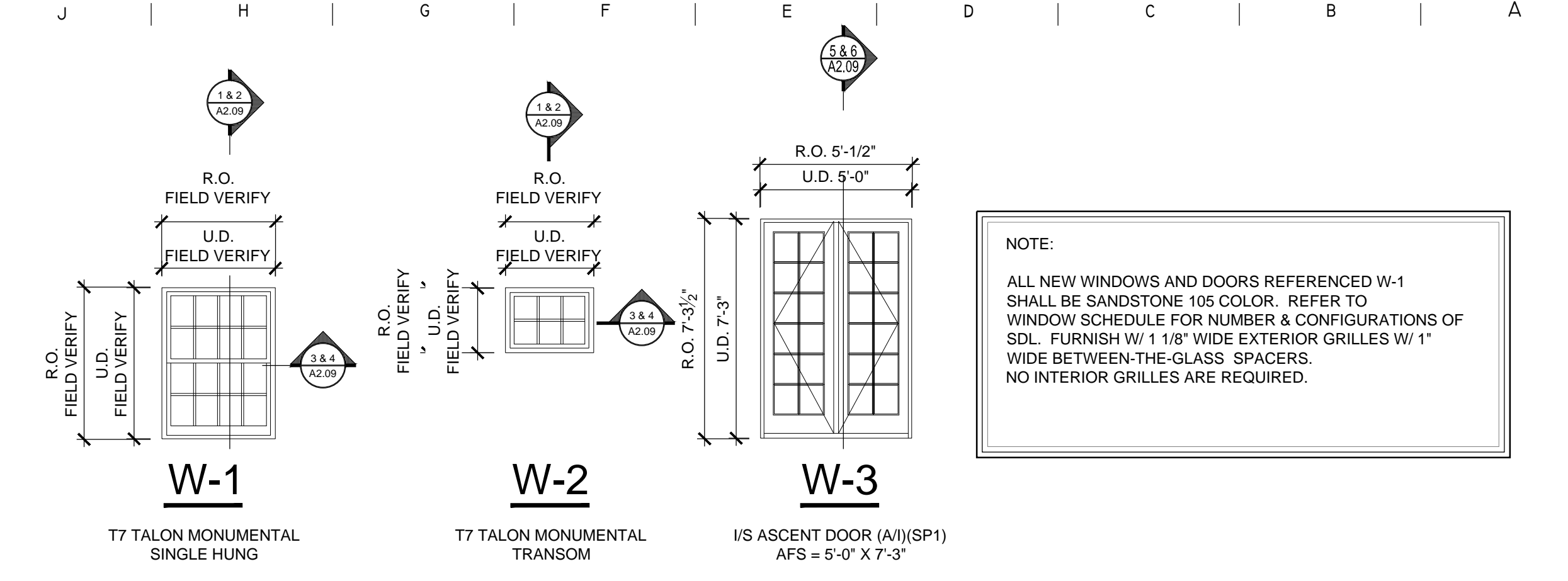

W 1	WINDOW TYPES
1/4" = 1'-0"	

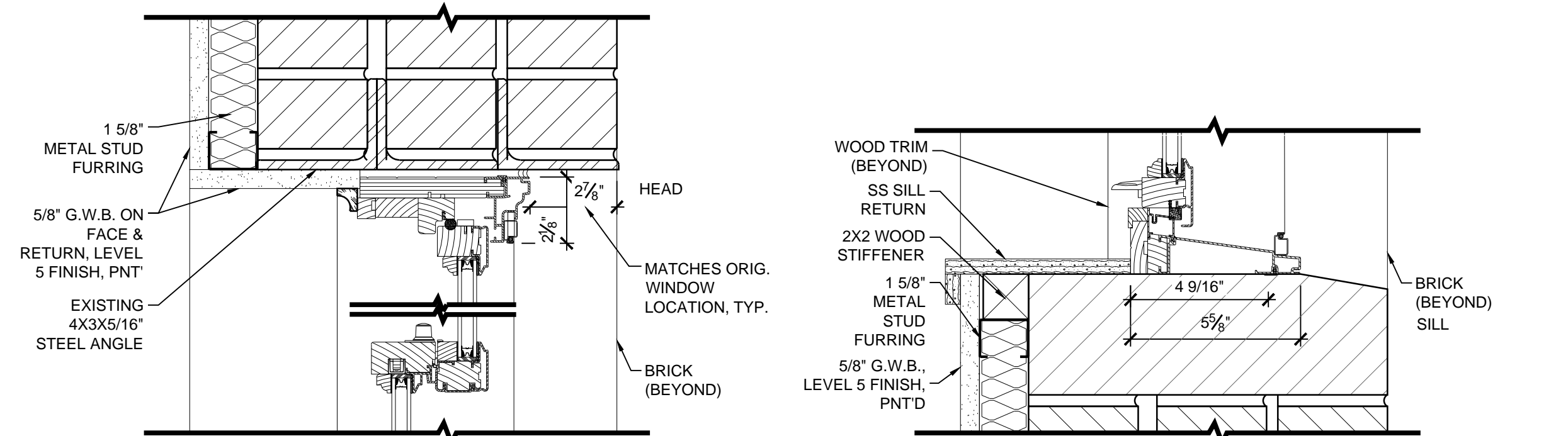

1	VERT. HEAD DETAIL	2	VERT. SILL DETAIL
3" = 1'-0"		3" = 1'-0"	

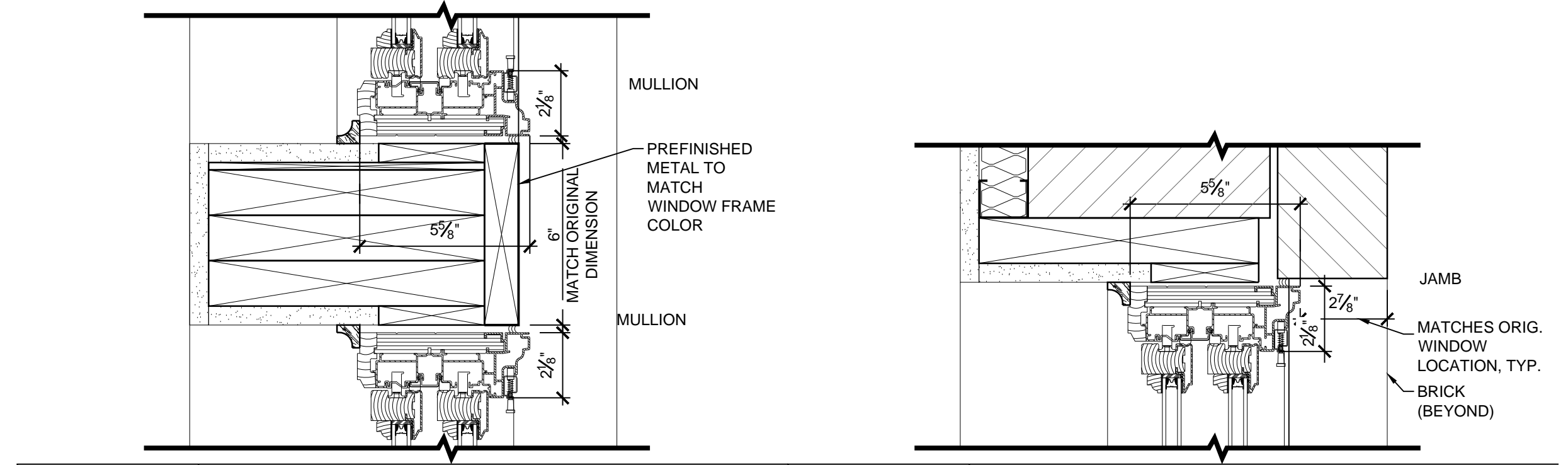

3	HORZ. JAMB @ MULLION DETAIL	4	HOR. JAMB DETAIL
3" = 1'-0"		3" = 1'-0"	

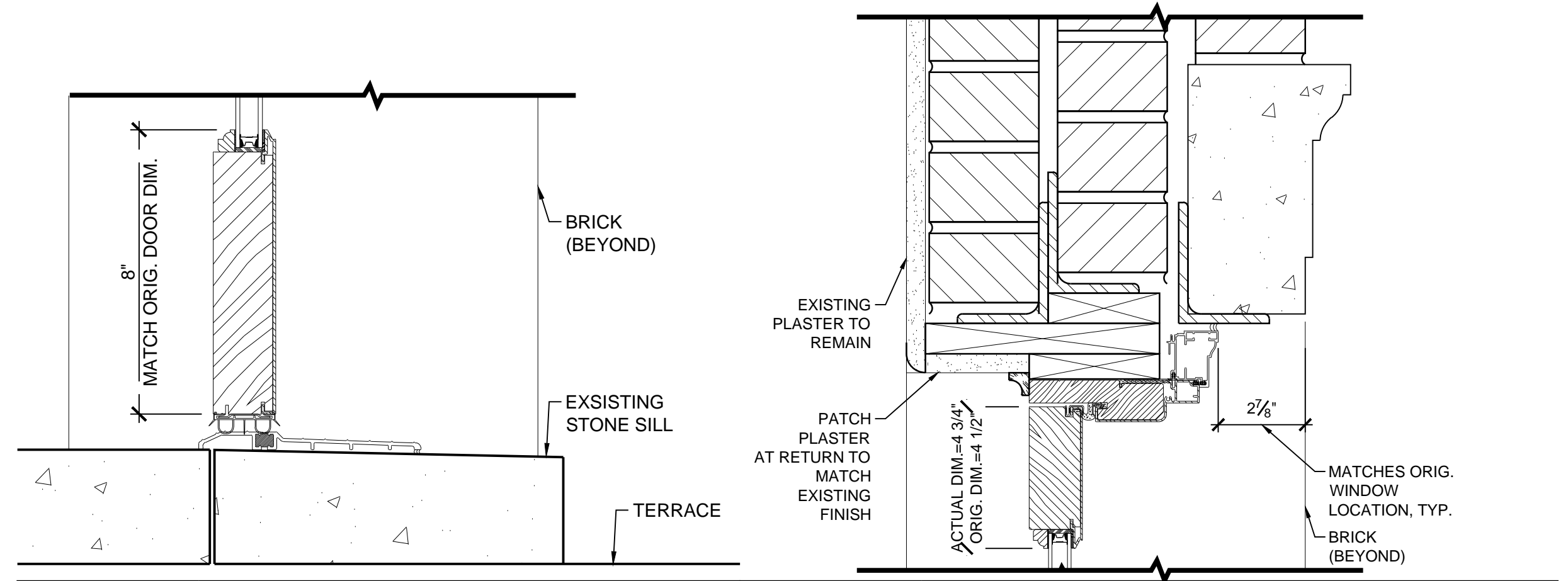

5	FRENCH DOOR THRESHOLD	6	FRENCH DOOR HEAD
3" = 1'-0"		3" = 1'-0"	



©studio951 Ltd.
 THIS DRAWING AND ASSOCIATED SPECIFICATIONS IS COPYRIGHT AS DATED AND SHALL REMAIN IN THE PROPERTY OF THE ARCHITECT. NO PART OF THESE DOCUMENTS SHALL BE REPRODUCED IN ANY FORM OR BY ANY MEANS WITHOUT WRITTEN PERMISSION FROM THE ARCHITECT.

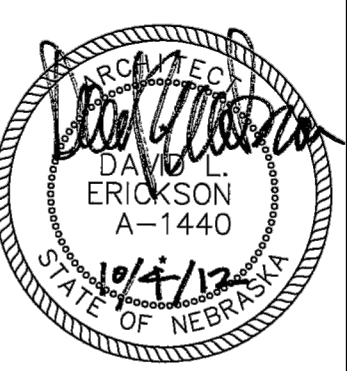

ES
ERICKSON
 ARCHITECTS
SULLIVAN
 209 South 9th Street
 Lincoln, NE 68508
 Tel: 402.475.1787 Fax: 402.475.1800

BETA THETA PI FRATERNITY
 INTERIOR REMODEL
 1515 R. STREET
 LINCOLN, NEBRASKA
 WINDOW SCHEDULES

NO.	ISSUED FOR:	DATE:
01	PRELIMS	2011.01.29
02	FOR REVIEW	2012.02.08
03	PROGRESS SET	2012.3.07
04	BID SET	2012.06.06
05	PERMIT SET	2012.05.02
06	95% PHASE 2	2012.09.27
07	PHASE 2 BID SET	2012.10.04

Job No. > 10-087

A4.02R

@studio951.Ltd.
THIS DRAWING AND ASSOCIATED SPECIFICATIONS IS COPYRIGHT AS DATED AND SHALL REMAIN IN THE PROPERTY OF THE ARCHITECT. NO PART OF THESE DOCUMENTS SHALL BE REPRODUCED IN ANY FORM OR BY ANY MEANS WITHOUT WRITTEN PERMISSION FROM THE ARCHITECT.



ES
ERICKSON
SULLIVAN
ARCHITECTS
209 South 9th Street
Lincoln, NE 68508
Tel. 402.475.1187 Fax 402.475.1600

BETA THETA PI FRATERNITY
INTERIOR REMODEL
1515 R. STREET
LINCOLN, NEBRASKA
FINISH SCHEDULES

NO.	ISSUED FOR	DATE
01	PRELIMS	2011.01.29
02	FOR REVIEW	2012.02.08
03	PROGRESS SET	2012.3.07
04	BID SET	2012.04.04
05	PERMIT SET	2012.05.02
06	95% PHASE 2	2012.09.27
07	PHASE 2 BID SET	2012.10.04

THIRD FLOOR INTERIOR FINISH SCHEDULE											
NO.	ROOM DESIGNATION	FLOOR	BASE	WALLS				CEILING		REMARKS	NO.
				NORTH	SOUTH	EAST	WEST	MATL	HT.		
301	STUDY	CPT-1	VB-1	PNT-1	PNT-1	PNT-1	PNT-1	GWB	8'-6"	-	301
302	STUDY	CPT-1	VB-1	PNT-1	PNT-1	PNT-1	PNT-1	GWB	8'-6"	-	302
303	STUDY	CPT-1	VB-1	PNT-1	PNT-1	PNT-1	PNT-1	GWB	8'-6"	-	303
304	STUDY	CPT-1	VB-1	PNT-1	PNT-1	PNT-1	PNT-1	GWB	8'-6"	-	304
305	STUDY	CPT-1	VB-1	PNT-1	PNT-1	PNT-1	PNT-1	GWB	8'-6"	-	305
306	STUDY	CPT-1	VB-1	PNT-1	PNT-1	PNT-1	PNT-1	GWB	8'-6"	-	306
307	STUDY	CPT-1	VB-1	PNT-1	PNT-1	PNT-1	PNT-1	GWB	8'-6"	-	307
308	SLEEPING	CPT-1	VB-1	PNT-1	PNT-1	PNT-1	PNT-1	GWB	8'-6"	-	308
320	CORRIDOR	CPT-1	VB-1	PNT-1	PNT-1	PNT-1	PNT-1	GWB	8'-6"	-	320
321	CLOSET	CPT-1	VB-1	PNT-1	PNT-1	PNT-1	PNT-1	GWB	8'-6"	-	321
322	MECHANICAL	EX	VB-1	GWB	GWB	GWB	GWB	GWB	8'-6"	-	322
323	RESTROOM	CT-1	CT-2	CT-2	CT-2	CT-2	CT-2	CT-2/GWB	8'-6"	SEE NOTE 4	323
324	LAUNDRY	EPOXY	CT-2	CT-2	CT-2	CT-2	CT-2	GWB	6'-10"	-	324
325	MECHANICAL	EX	VB-1	GWB	GWB	GWB	GWB	GWB	6'-10"	-	325
326	STAIRS	CPT-2	EX.	PNT-1	PNT-1	PNT-1	PNT-1	-	12'-0"	-	326
327	MECHANICAL	EX	VB-1	GWB	GWB	GWB	GWB	GWB	8'-6"	-	327
328	FLAT ROOF	EX	EX	EX	EX	EX	EX	EX	8'-6"	-	328
329	RELOCATED STAIR	EX	EX	PNT-1	PNT-1	PNT-1	PNT-1	-	8'-6"	-	329

AT-1: CERTAINTED 'VINYLROCK' 1142-CRF-1, VINYL WRAPPED 24" x 24" x 1/2" CEILING PANELS (WHITE) WITH 15/16" WHITE ALUMINUM GRID.
 CAMBRIA: CAMBRIA CLASSIC COLLECTION 'CARDIFF CREAM' 0212 WITH EASED EDGE. FURNISH 3 CM THICKNESS AT COUNTERTOP LOCATIONS AND 1 CM THICKNESS AT SURROUND.
 CT-1: AMERICAN OLEAN 2 X 2 UNGLAZED CERAMIC MOSAICS W/ COVED BASE AND TRIM TILES, BASE UP 5" EPOXY MORTAR & GROUT. COLORS TBD.
 CT-2: AMERICAN OLEAN 6 X 6 GLAZED BRIGHT MATTE, COLOR TBD. ALL OUTSIDE CORNERS SHALL RECEIVE SCHULTER RONDEC ANODIZED ALUMINUM PROTECTION TRIM, COLOR TBD. ALL RESTROOM SHOWER FLOORS AND WALLS SHALL BE CONSTRUCTED IN ACCORDANCE WITH TCNA B420-11, USING GP 1/2" DENSISHIELD BACKER BOARD, USE B415-11 OVER EXISTING CMU AND CT WALLS. NEW SHOWER CURBS SHALL BE SOLID CONCRETE ANCHORED TO THE EXISTING SLAB, WITH CONTINUOUS BONDED WATERPROOF MEMBRANE, BOND COAT AND CT FINISH.
 CT-3: AMERICAN OLEAN 'BRIGHT AND MATTE' GLAZED 6" x 6" CERAMIC WALL TILE, COLOR: 'MATTE BISCUIT' 0092. INSTALL IN RUNNING BOND PATTERN. GROUT SHALL BE TEC 'BIRCH' 903.
 CT-4: AMERICAN OLEAN 'BRIGHT AND MATTE' GLAZED 6" x 6" CERAMIC WALL TILE, COLOR: 'SUMMER RAIN' 0081. INSTALL IN RUNNING BOND PATTERN. GROUT SHALL BE TEC 'BIRCH' 903.
 CPT-1: J & J COMMERCIAL CARPET 24" X 24" MODULAR CARPET TILES.
 CPT-2: BROADLOOM CARPET, COLOR TBD.
 EPOXY: SHERWIN WILLIAMS / GENERAL POLYMERS TFM 115-U2 TROWELED MORTAR SYSTEM WITH VINYL CHIP AGGREGATES. INSTALL COVED BASE, UP 6" AT ALL WALLS.
 EX: EXISTING FINISH MATERIAL TO REMAIN.
 HPDL-1: WILSONART 'MONTICELLO MAPLE' 7925-38, FINE VELVET FINISH.
 HPDL-2: FORMICA 'WHITE 949-58, MATTE FINISH.
 GWB: 5/8" GLASS-MAT ABUSE-RESISTANT GWB, GP DENSARMOR PLUS OR EQUIVALENT. ALL WALLS SHALL HAVE A LEVEL 4 FINISH. CEILINGS SHALL BE 1/2" LIGHTWEIGHT GWB. CEILINGS SHALL RECEIVE A SPATTER-SANDED TEXTURED FINISH.
 PEP: PATCH EXISTING PLASTER.
 PNT-1: SHERWIN WILLIAMS, 1 - COAT PRIMER: PREPRITE 200, 2 - COATS FINISH: DURATION INTERIOR LATEX, SATIN. HOLLOW METAL FRAMES SHALL RECEIVE 2-COATS FINISH: WATER BASED INDUSTRIAL ENAMEL, SPRAY APPLIED.
 PNT-2: SHERWIN WILLIAMS 'SNOWBOUND' SW7004, EGGSHELL FINISH.
 TP-1: SHLUTER TILE EDGE PROTECTOR 'RONDEC', COLOR TBD.
 SR: JOHNSONITE VINYL RISER, HEAVY DUTY HD, VERIFY DIM, COLOR TBD.
 SS: JOHNSONITE VINYL STRINGER, HEAVY DUTY HD, VERIFY TREAD DIM, COLOR TBD.
 ST: JOHNSONITE VINYL TREADS, HEAVY DUTY HD, VERIFY NOSING PROFILE, COLOR TBD.
 VB-1: JOHNSONITE VINYL WALL BASE, 4" HIGH, COVED TOE. COLOR TBD.
 VB-2: VPI 6" HIGH, SANDSTONE 40.
 VCT-1: ARMSTRONG 12" X 12" X 1/8"
 VCT-2: MANNINGTON COLOR POINT 12" x 12", 1/8" GAUGE, COLOR: 'CRYSTAL ROSA' 616.

- NOTES:
- ALL NEW WINDOW INTERIOR SILLS SHALL BE SOLID SURFACE, 1/2" CORIAN GRADE C OR EQUIV, BUILT-UP TO A 1/4" BULLNOSE FINISHED EDGE, COLOR TBD.
 - ALL TOILET AND SHOWER COMPARTMENTS SHALL BE HDPE (HIGH DENSITY POLYMER), OVERHEAD BRACED, WALL BRACKETS SHALL BE CONTINUOUS 'T' STYLE. PLASTER BASES AND ALL FASENERS SHALL BE STAINLESS STEEL. FURNISH CURTAIN ROD & CURTAINS.
 - FURNISH CEILING-MOUNTED ANODIZED ALUMINUM HOSPITAL CUBICLE TRACK, AND ANTI-MICROBIAL CURTAINS ABOVE ALL SHOWER CURBS.
 - VANITY COUNTERTOP & SINKS SHALL BE CORIAN GRADE C, SALVAGE AND REUSE EXISTING STEEL BRACKETS, WHICH SHALL RECEIVE 2-COATS FINISH: WATER BASED INDUSTRIAL ENAMEL, SPRAY APPLIED.
 - REPAIR AND REFINISH EXISTING WOOD PANELING THROUGHOUT. VERIFY EXTENT AND COORDINATE WORK WITH ARCHITECT.
 - PATCH AND PAINT EXISTING GWB CEILING AND WALLS TO MATCH EXISTING FINISH.

PAINT SCHEDULE
 INTERIOR WALLS:
 1 COAT: SW PROMAR 200 ZERO PRIMER, B28W2600
 2 COATS: SW SUPERPAINT INTERIOR LATEX SATIN, A87 SERIES
 HMF/HMD: INTERIOR & EXTERIOR
 TOUCH UP FACTORY PRIMER: SW PROCRYL UNIVERSAL METAL PRIMER, B66W310
 2 COATS: SW SOLO 100% ACRYLIC, SEMI-GLOSS, A76 SERIES
 2 COATS: SW INDUSTRIAL ENAMEL OIL, B54 SERIES (HANDRAILS ONLY)
 WOOD DOORS & WINDOWS:
 1 COAT: SW SHER-WOOD BAC OIL-BASE STAIN
 1 COAT: SW WOOD CLASSICS FAST-DRYING SANDING SEALER, B26V43
 2 COATS: SW WOOD CLASSICS FAST-DRYING OIL-BASE VARNISH, SATIN, A66F390

BASEMENT INTERIOR FINISH SCHEDULE											
NO.	ROOM DESIGNATION	FLOOR	BASE	WALLS				CEILING		REMARKS	NO.
				NORTH	SOUTH	EAST	WEST	MATL	HT.		
001	STUDY	CPT-1	VB-1	PNT-1	PNT-1	PNT-1	PNT-1	GWB	8'-6"	-	1
002	STUDY	CPT-1	VB-1	PNT-1	PNT-1	PNT-1	PNT-1	GWB	8'-6"	-	2
003	STUDY	CPT-1	VB-1	MATCH WALLS TO EX. KNOCK DWN. FIN.				GWB	7'-2"	-	3
020	MECHANICAL	EX.	VB-1	GWB	GWB	GWB	GWB	GWB	8'-6"	-	20
021	STUDY	CPT-1	VB-1	PNT-1	PNT-1	PNT-1	PNT-1	GWB	7'-2"	-	21
022	STUDY	CPT-1	VB-1	PNT-1	PEP	PEP	PEP	GWB	7'-2"	-	22
023	LANDING 2	VCT-1	VB-1	PNT-1	PNT-1	PNT-1	PNT-1	-	8'-6"	-	23
024	STAIRS	SR/ST	SS	PNT-1	PNT-1	PNT-1	PNT-1	-	10'-6"	-	24
025	CLOSET	VCT-1	VB-1	PNT-1	PNT-1	PNT-1	PNT-1	GWB	8'-6"	-	25
026	LAUNDRY	EPOXY	CT-2	CT-2	CT-2	CT-2	CT-2	GWB	8'-6"	-	26
027	ELECTRIC	EX.	VB-1	GWB	GWB	GWB	GWB	GWB	8'-6"	-	27
028	RESTROOM	CT-1	CT-2	CT-2	CT-2	CT-2	CT-2	CT-2/GWB	7'-4"	SEE NOTE 4	28
029	CORRIDOR	CPT-1	VB-1	-	-	PEP	PNT-1	GWB	8'-6"	-	29
030	STAIRS	CPT-2	EX.	PNT-1	PNT-1	PNT-1	PNT-1	-	10'-6"	-	30
031	CORRIDOR	CPT-1	VB-1	PNT-1	PNT-1	PNT-1	PNT-1	GWB	7'-6"	-	31
032	STAIRS	SR/ST	SS	PNT-1 OVER EX. CMU BLOCK				-	10'-6"	-	32
033	CLOSET	EX.	EX.	EX.				EX.	7'-6"	-	33
034	CHAPTER ROOM	CPT-1	VB-1	EX. PANEL REMAIN	PNT-1	PNT-1	PNT-1	GWB	8'-6"	-	34
035	CORRIDOR 2	CPT-1	VB-1	PNT-1	PNT-1	PNT-1	PNT-1	GWB	8'-0"	-	35
036	MECHANICAL	EX.	VB-1	GWB	GWB	GWB	GWB	GWB	8'-6"	-	36
037	METER ROOM	EX.	VB-1	GWB	GWB	GWB	GWB	GWB	8'-6"	-	37

FIRST FLOOR INTERIOR FINISH SCHEDULE											
NO.	ROOM DESIGNATION	FLOOR	BASE	WALLS				CEILING		REMARKS	NO.
				NORTH	SOUTH	EAST	WEST	MATL	HT.		
119	RELOCATED STAIR	EX	EX	PNT-1	PNT-1	PNT-1	PNT-1	-	-	-	119
120	ENTRY	EX.	EX.	EX.				EX.	9'-0"	NOTE 6	120
121	HALL 1	EX.	EX.	EX.				EX.	9'-0"	NOTE 6	121
122	FORMAL LIVING	CPT-1	EX	PNT-1	PNT-1	PNT-1	PNT-1	EX.	9'-0"	NOTE 6	122
123	STUDY/LIBRARY	CPT-1	EX	PNT-1	PNT-1	PNT-1	PNT-1	EX.	9'-0"	NOTE 6	123
124	LIVING	CPT-1	EX	PNT-1	PNT-1	PNT-1	PNT-1	GWB	9'-5"	NOTE 5 & 6	124
125	LANDING 1	CPT-1	VB-1	PNT-1	PNT-1	PNT-1	PNT-1	GWB	9'-0"	-	125
126	STAIRS	SR/ST	SS	PNT-1	PNT-1	PNT-1	PNT-1	GWB	9'-0"	-	126
127	HOUSE PARENT	CPT-1	VB-1	PNT-1	PNT-1	PNT-1	PNT-1	GWB	9'-0"	-	127
128	RESTROOM	EX.	EX.	EX.				EX.	9'-4"	-	128
129	STAIRS	CPT-2	EX.	PNT-1	PNT-1	PNT-1	PNT-1	-	9'-0"	-	129
130	LANDING 2	VCT-1	VB-1	PNT-1	PNT-1	PNT-1	PNT-1	-	7'-8"	-	130
131	STAIRS	SR/ST	SS	PNT-1 OVER EX. CMU BLOCK				-	9'-0"	-	131
132	DAYROOM	CPT-1	VB-1	PNT-1	PNT-1	PNT-1	PNT-1	GWB	10'-0"	-	132
133	PANTRY	EPOXY	EPOXY	PNT-1	PNT-1	PNT-1	PNT-1	AT-1	8'-9"	-	133
134	KITCHEN	EPOXY	EPOXY	CT-1, 3, 4	CT-1, 3, 4	CT-1, 3, 4	CT-1, 3, 4	-	8'-9"	-	134
135	UNISEX	EPOXY	EPOXY	CT-3	CT-3	CT-3	CT-3	AT-1	8'-9"	-	135
136	BREAKFAST/COFFEE	MATCH EX.	MATCH EX.	MATCH EX.	MATCH EX.	MATCH EX.	MATCH EX.	GWB	10'-0"	-	136
137	HALL 2	EX.	EX.	MATCH EX.	MATCH EX.	MATCH EX.	MATCH EX.	EX.	10'-0"	-	137
138	RESTROOM	CT-1	VB-1	CT-2	CT-2	CT-2	PT-1	GWB	10'-0"	-	138
139	RESTROOM	CT-1	VB-1	CT-2	CT-2	CT-2	PT-1	GWB	10'-0"	-	139
140	CLOSET	CPT-1	VB-1	PNT-1	PNT-1	PNT-1	PNT-1	GWB	9'-0"	PATCH PORCELAIN BASE	140
141	DINING	EX.	EX.	EX.				EX.	9'-0"	NOTE 6	141
142	WAITING	EX.	EX.	EX.				EX.	9'-0"	NOTE 6	142
143	HOUSE PARENT BATH RM	CT-1	VB-1	PNT-1	PNT-1	PNT-1	PNT-1	GWB	9'-4"	-	143

SECOND FLOOR INTERIOR FINISH SCHEDULE											
NO.	ROOM DESIGNATION	FLOOR	BASE	WALLS				CEILING		REMARKS	NO.
				NORTH	SOUTH	EAST	WEST	MATL	HT.		
201	STUDY	CPT-1	VB-1	PNT-1	PNT-1	PNT-1	PNT-1	GWB	8'-2"	-	201
202	STUDY	CPT-1	VB-1	PNT-1	PNT-1	PNT-1	PNT-1	GWB	8'-2"	-	202
203	STUDY	CPT-1	VB-1	PNT-1	PNT-1	PNT-1	PNT-1	GWB	8'-2"	-	203
204	STUDY	CPT-1	VB-1	PNT-1	PNT-1	PNT-1	PNT-1	GWB	8'-2"	-	204
205	STUDY	CPT-1	VB-1	PNT-1	PNT-1	PNT-1	PNT-1	GWB	8'-2"	-	205
206	STUDY	CPT-1	VB-1	PNT-1	PNT-1	PNT-1	PNT-1	GWB	8'-2"	-	206
207	STUDY	CPT-1	VB-1	PNT-1	PNT-1	PNT-1	PNT-1	GWB	8'-2"	-	207
208	STUDY	CPT-1	VB-1	PNT-1	PNT-1	PNT-1	PNT-1	GWB	8'-2"	-	208
209	STUDY	CPT-1	VB-1	PNT-1	PNT-1	PNT-1	PNT-1	GWB	8'-2"	-	209
210	STUDY	CPT-1	VB-1	PNT-1	PNT-1	PNT-1	PNT-1	GWB	8'-2"	-	210
211	STUDY	CPT-1	VB-1	PNT-1	PNT-1	PNT-1	PNT-1	GWB	8'-2"	-	211
212	STUDY	CPT-1	VB-1	PNT-1	PNT-1	PNT-1	PNT-1	GWB	8'-2"	-	212
213	STUDY	CPT-1	VB-1	PNT-1	PNT-1	PNT-1	PNT-1	GWB	8'-2"	-	213
220	CORRIDOR	CPT-1	VB-1	PNT-1	PNT-1	PNT-1	PNT-1	GWB	8'-2"	-	220
221	MECHANICAL	EX	VB-1	GWB	GWB	GWB	GWB	GWB	8'-2"	-	221
222	ELECTRICAL CLOSET	EX	VB-1	GWB	GWB	GWB	GWB	GWB	8'-2"	-	222
223	RESTROOM	CT-1	CT-2	CT-2	CT-2	CT-2	CT-2	CT-2/GWB	8'-2"	SEE NOTE 4	223
224	STAIRS	SR/ST	SS	PNT-1	PNT-1	PNT-1	PNT-1	-	12'-6"	-	224
225	MECHANICAL	EX	VB-1	GWB	GWB	GWB	GWB	GWB	8'-2"	-	225
226	LAUNDRY	EPOXY	CT-2	CT-2	CT-2	CT-2	CT-2	GWB	7'-6"	-	226
227	STAIRS	CPT-2	EX.	PNT-1	PNT-1	PNT-1	PNT-1	-	8'-2"	-	227
228	RELOCATED STAIRS	EX	EX	PNT-1	PNT-1	PNT-1	PNT-1	-	8'-2"	-	228
229	STAIRS	SR/ST	SS	PNT-1	PNT-1	PNT-1	PNT-1	-	12'-6"	-	229
230	CLOSET	EX	EX.	PNT-1	PNT-1	PNT-1	PNT-1	GWB	8'-2"	-	230
231	MECHANICAL	EX	VB-1	GWB	GWB	GWB	GWB	GWB	8'-2"	-	231
232	RESTROOM	CT-1	CT-2	CT-2	CT-2	CT-2	CT-2	CT-2/GWB	8'-2"	SEE NOTE 4	232
233	MECHANICAL	EX	VB-1	GWB	GWB	GWB	GWB	GWB	8'-2"	-	233
234	MECHANICAL	EX	VB-1	GWB	GWB	GWB	GWB	GWB	8'-2"	-	234

NOTES:
 1.) SEE ELEVATION N10 & G10 SHEET AT 02 FOR TYPICAL TILE LAYOUT FOR RESTROOMS.
 2.) SEE FINISH PACKAGE FOR ALL ROOM FINISH MATERIALS.
 3.) FIELD VERIFY ALL DIMENSIONS.

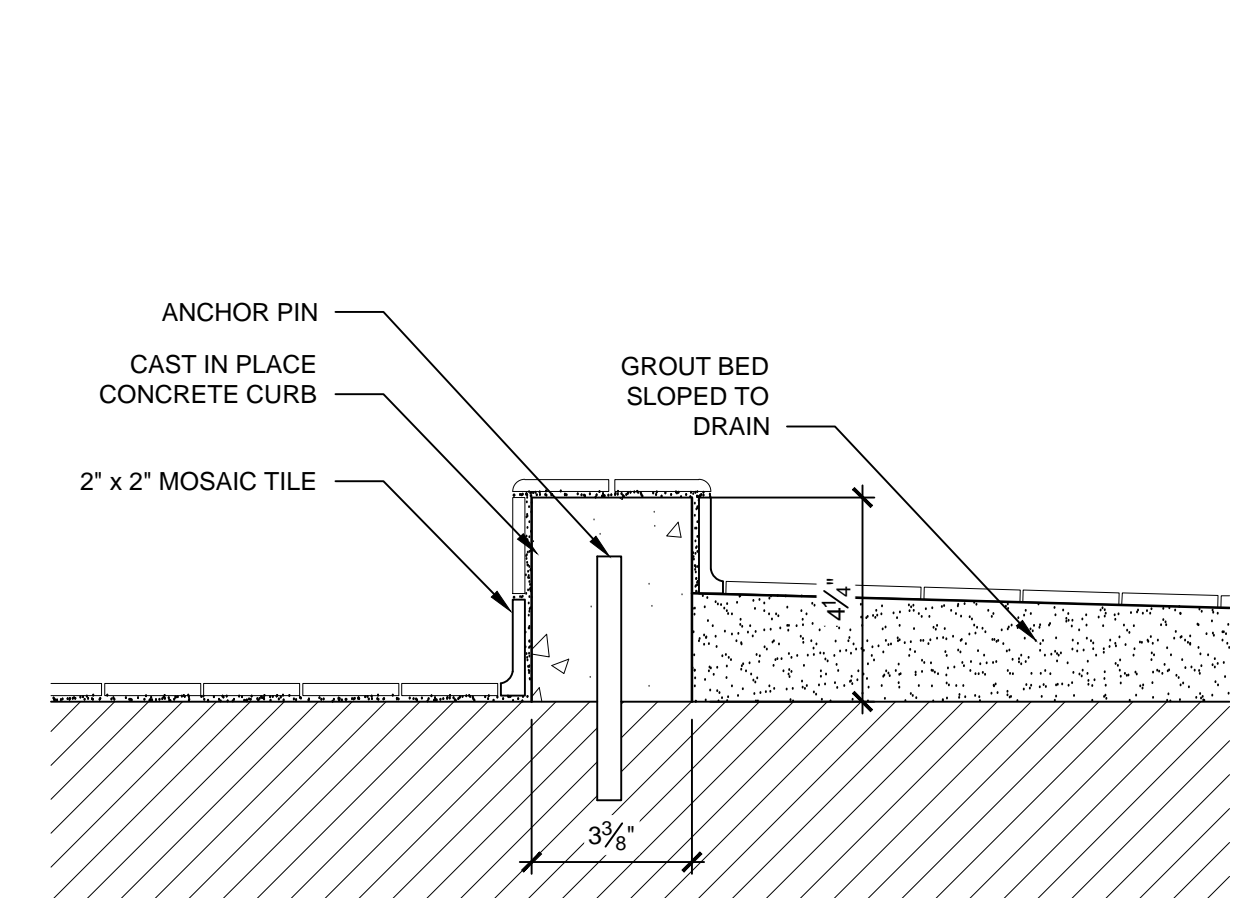

B I SECTION DETAIL @ SHOWER CURB, TYP
 3" = 1'-0" @ LAVATORY

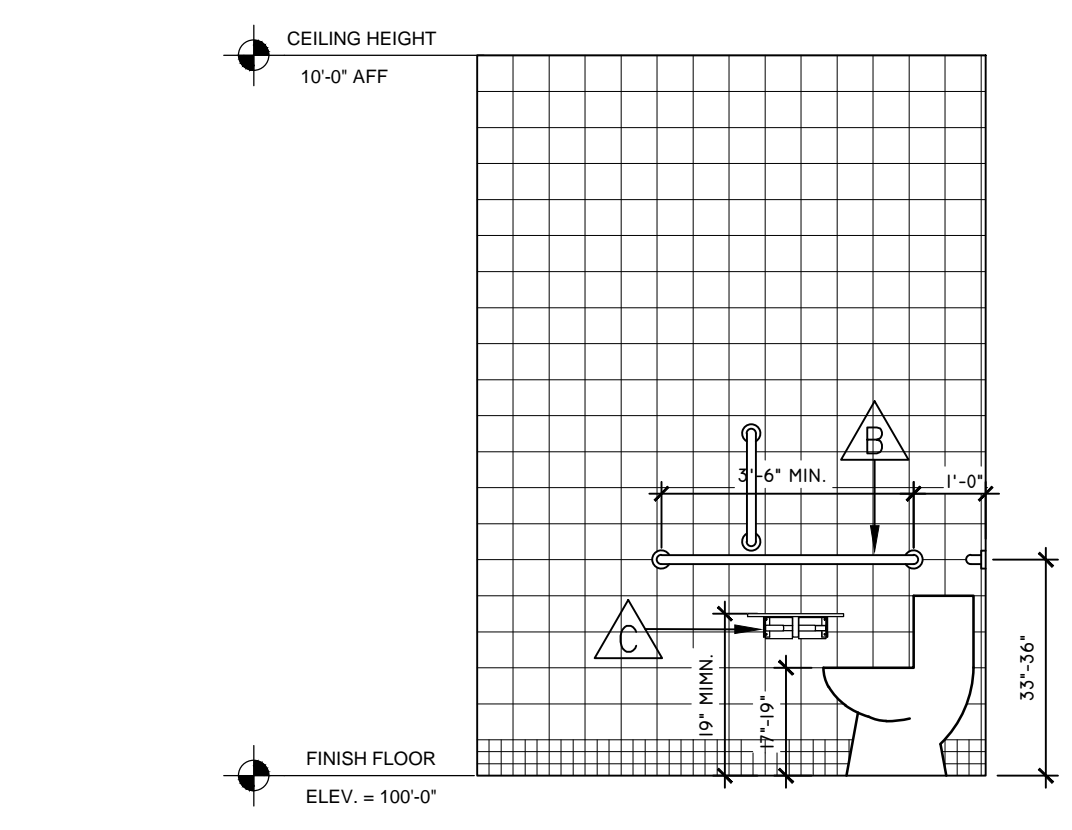

L 10 INTERIOR ELEVATION
 3/8" = 1'-0" @ RESTROOMS (138)

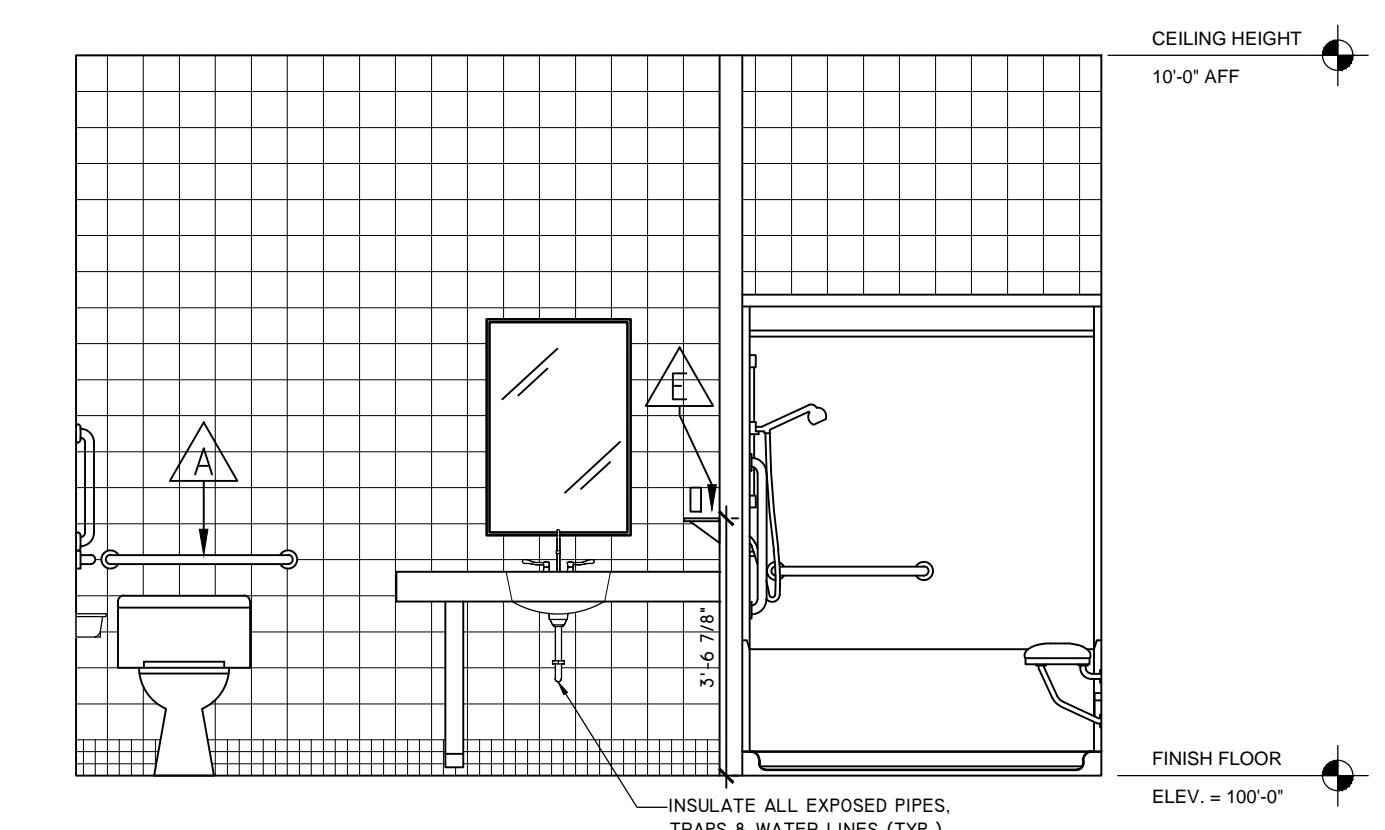

H 10 INTERIOR ELEVATION
 3/8" = 1'-0" @ RESTROOMS (138)

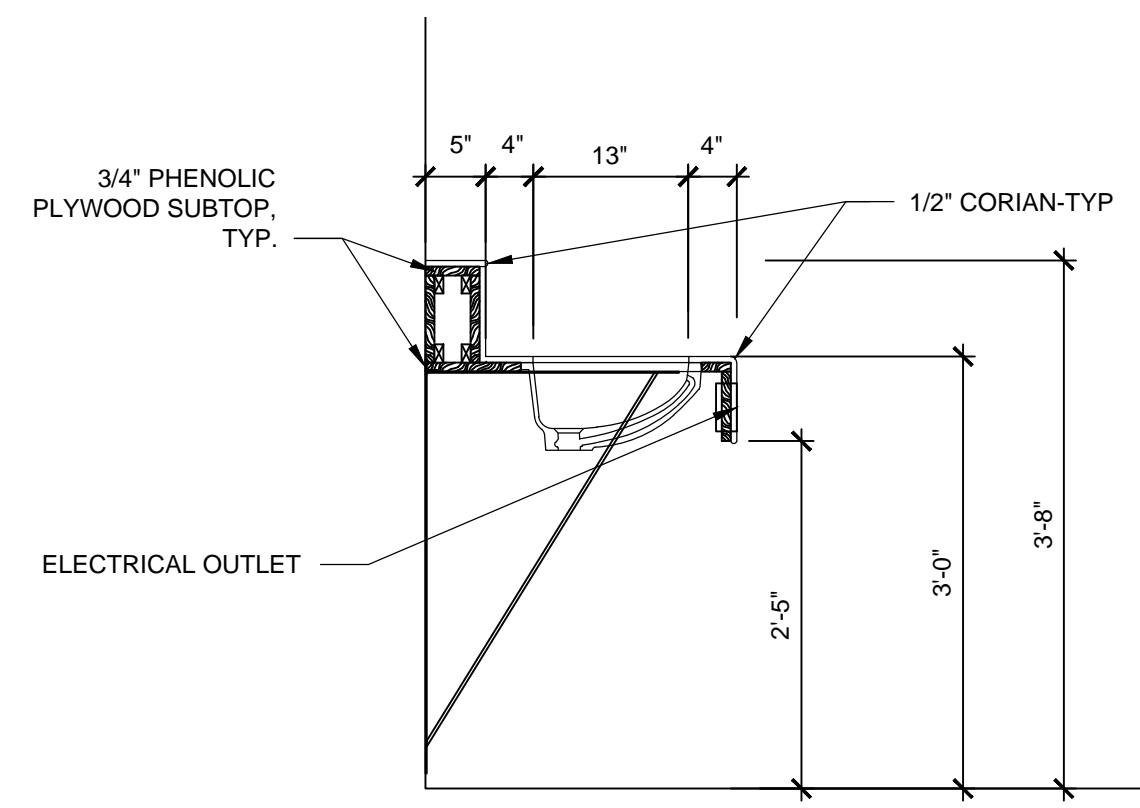

A I SECTION DETAIL @ LAVS, TYP.
 3/4" = 1'-0" @ LAVATORY

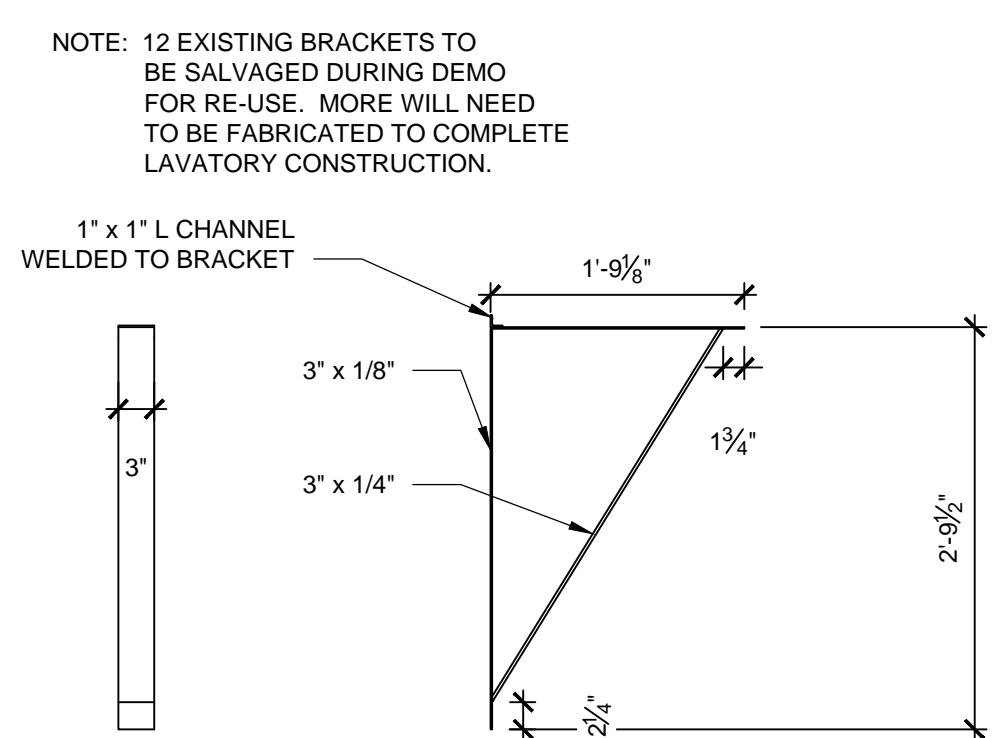

A 2 SUPPORT BRACKET DETAIL
 3/4" = 1'-0" @ LAVATORY

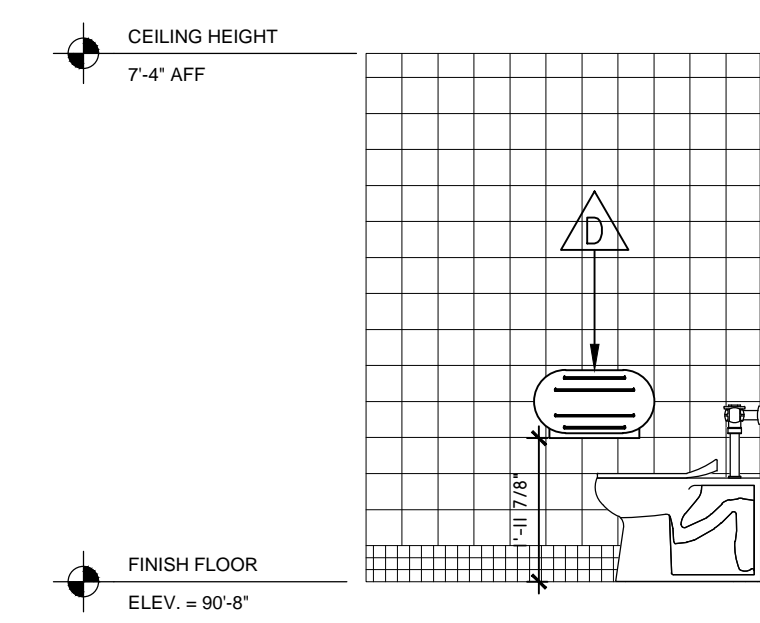

P 2 INTERIOR ELEVATION
 3/8" = 1'-0" @ RESTROOMS (028)

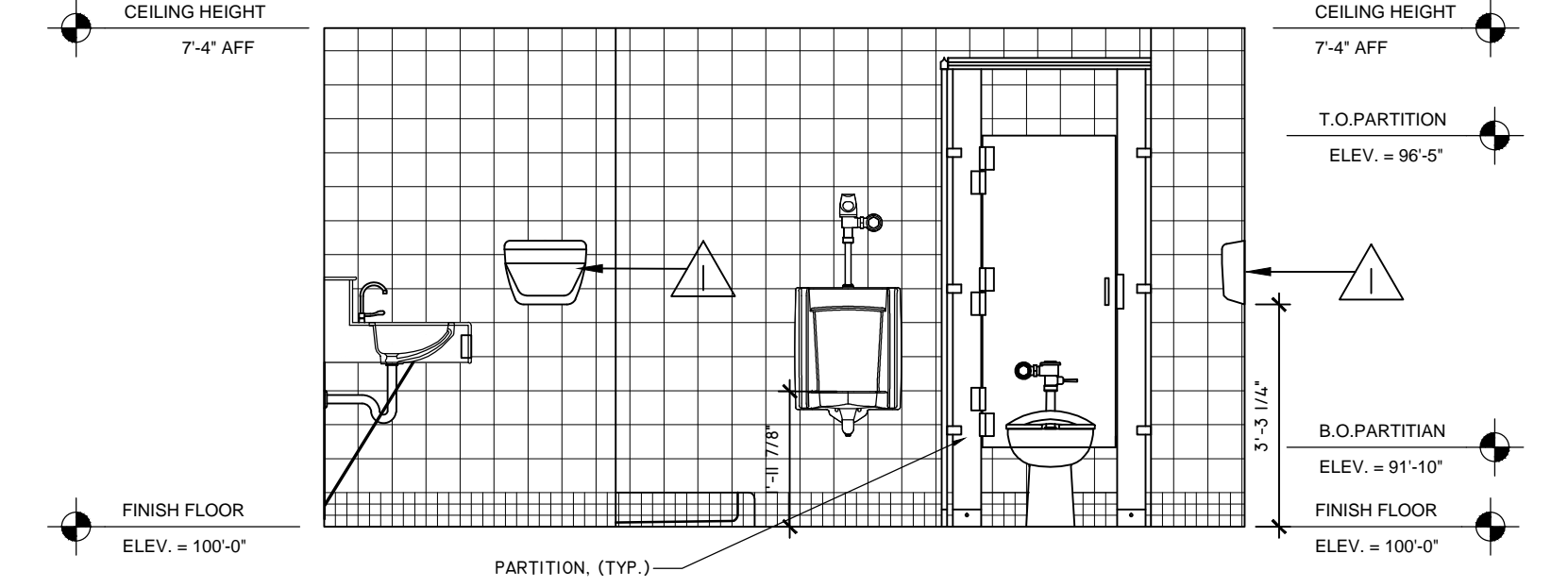

G 5 INTERIOR ELEVATION
 3/8" = 1'-0" @ RESTROOMS (028)

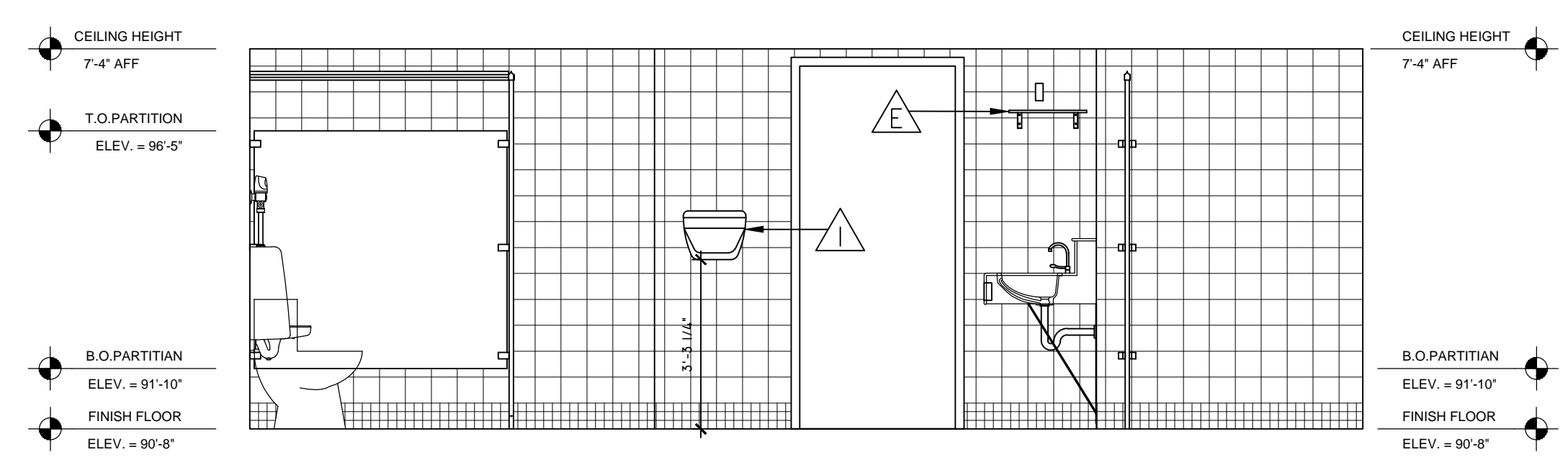

V I INTERIOR ELEVATION
 3/8" = 1'-0" @ RESTROOMS (028)

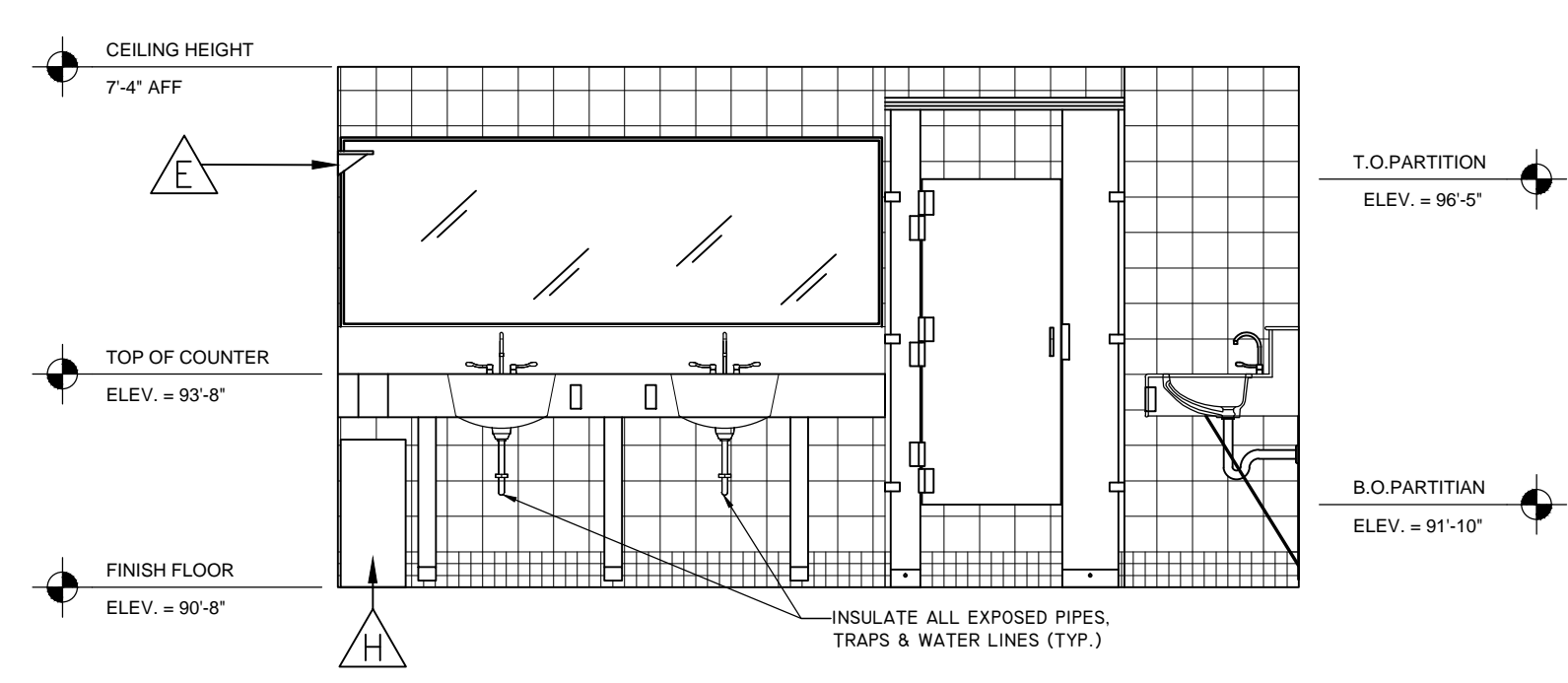

P I INTERIOR ELEVATION
 3/8" = 1'-0" @ RESTROOMS (028)

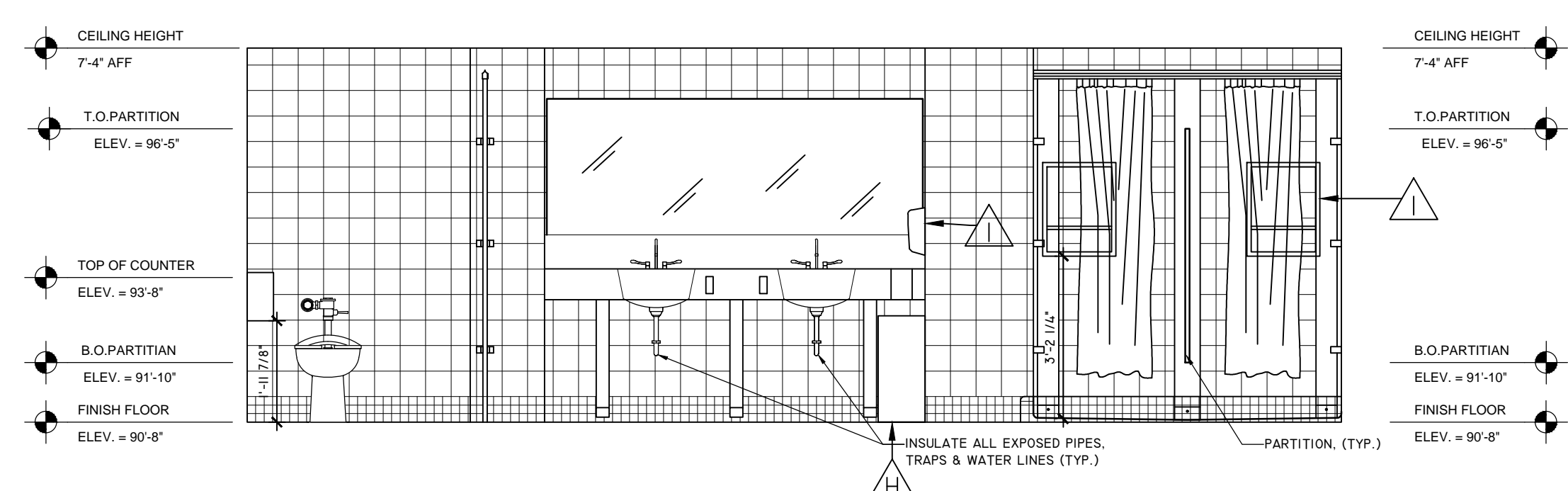

F I INTERIOR ELEVATION
 3/8" = 1'-0" @ RESTROOMS (028)



©studio951 Ltd.
 THIS DRAWING AND ASSOCIATED SPECIFICATIONS IS COPYRIGHT AS DATED AND SHALL REMAIN IN THE PROPERTY OF THE ARCHITECT. NO PART OF THESE DOCUMENTS SHALL BE REPRODUCED IN ANY FORM OR BY ANY MEANS WITHOUT WRITTEN PERMISSION FROM THE ARCHITECT.

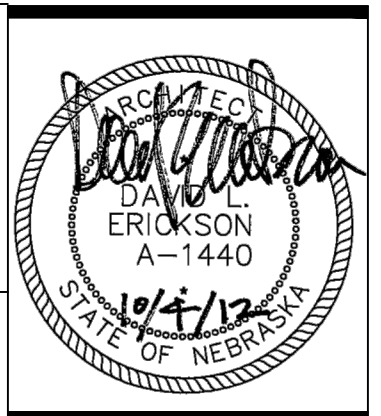

ERICKSON ARCHITECTS SULLIVAN
 209 South 9th Street
 Lincoln, NE 68508
 Tel: 402.475.1787 Fax: 402.475.1800

BETA THETA PI FRATERNITY
 INTERIOR REMODEL
 1515 R. STREET
 LINCOLN, NEBRASKA
 INTERIOR ELEVATIONS

NO.	ISSUED FOR	DATE
01	PRELIMS	2011.01.29
02	FOR REVIEW	2012.02.08
03	PROGRESS SET	2012.5.07
04	BID SET	2012.04.04
05	PERMIT SET	2012.05.02
06	95% PHASE 2	2012.09.27
07	PHASE 2 BID SET	2012.10.06

NO.	ISSUED FOR	DATE
01	PRELIMS	2011.01.29
02	FOR REVIEW	2012.02.08
03	PROGRESS SET	2012.3.07
04	BID SET	2012.04.04
05	PERMIT SET	2012.05.02
06	95% PHASE 2	2012.09.27
07	PHASE 2 BID SET	2012.10.04

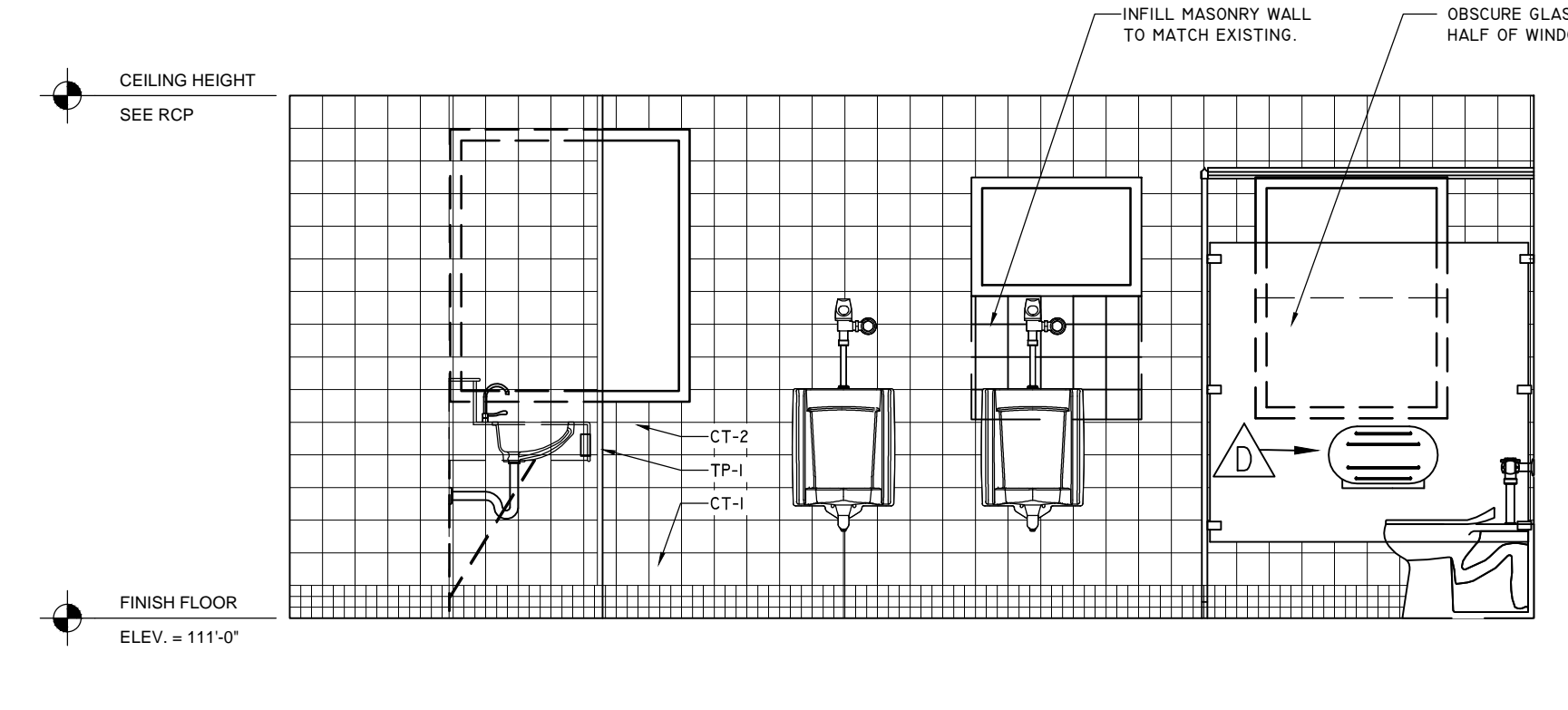
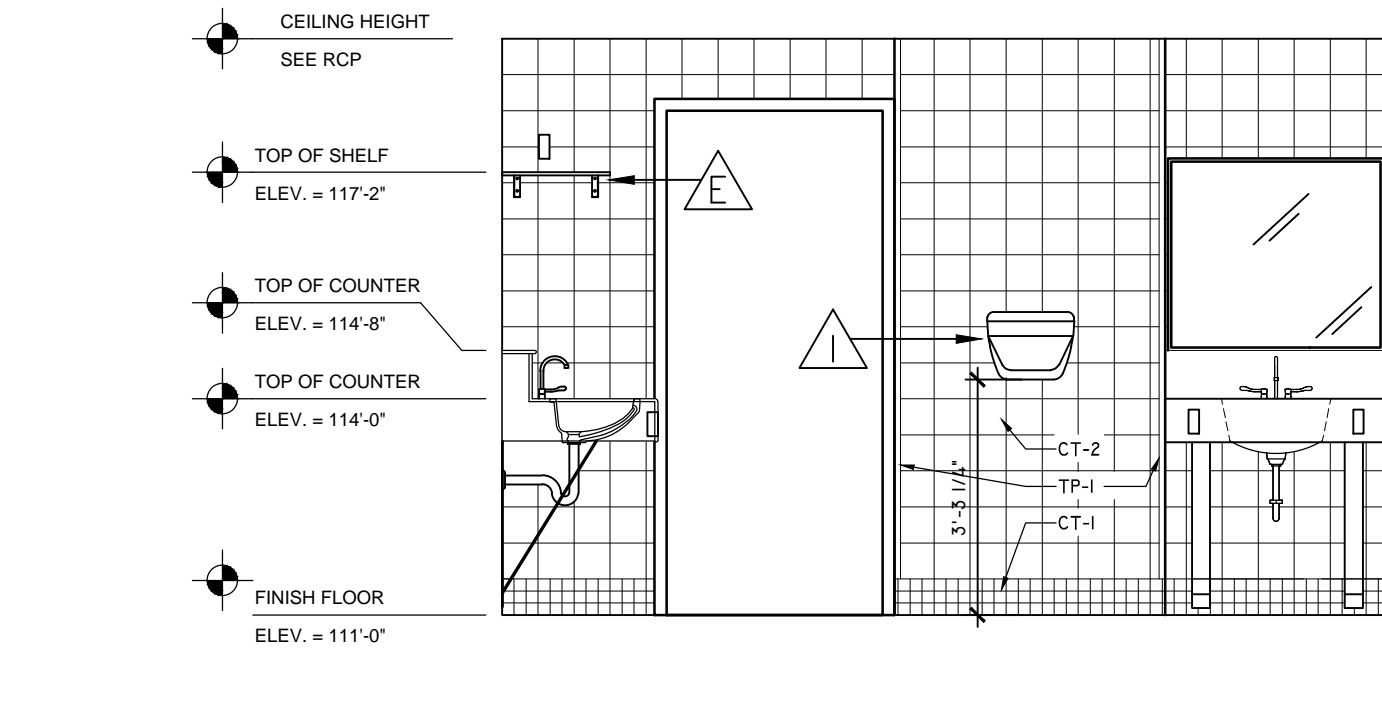
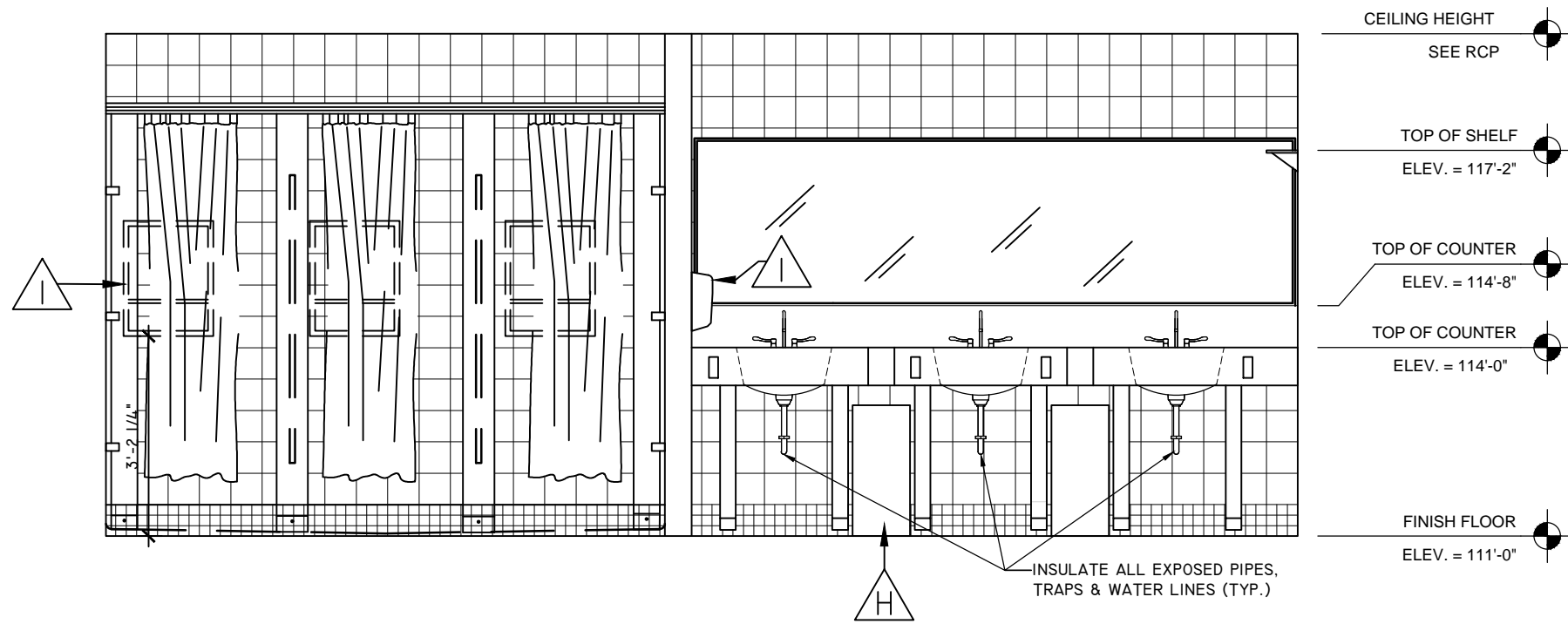

X 10	INTERIOR ELEVATION	N 10	INTERIOR ELEVATION	G 10	INTERIOR ELEVATION
3/8" = 1'-0"	@ RESTROOMS (223/323)	3/8" = 1'-0"	@ RESTROOMS (223/323)	3/8" = 1'-0"	@ RESTROOMS (223/323)

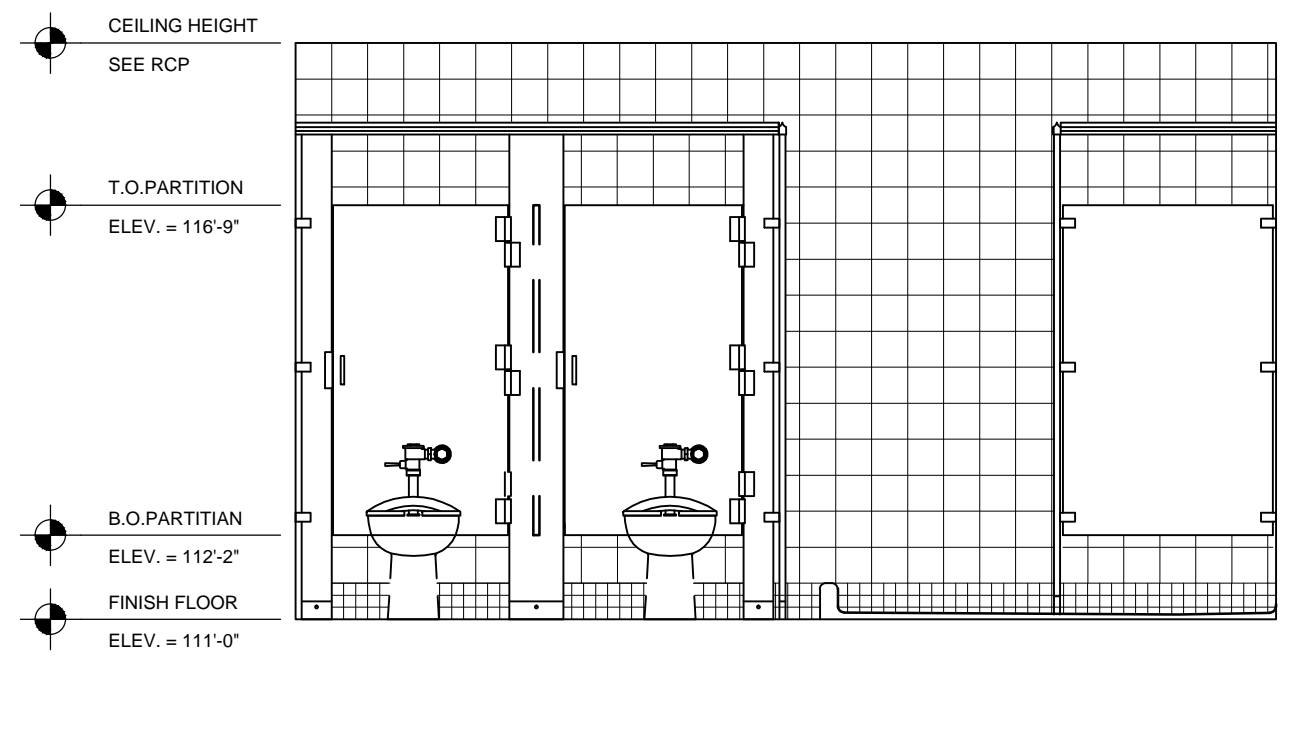
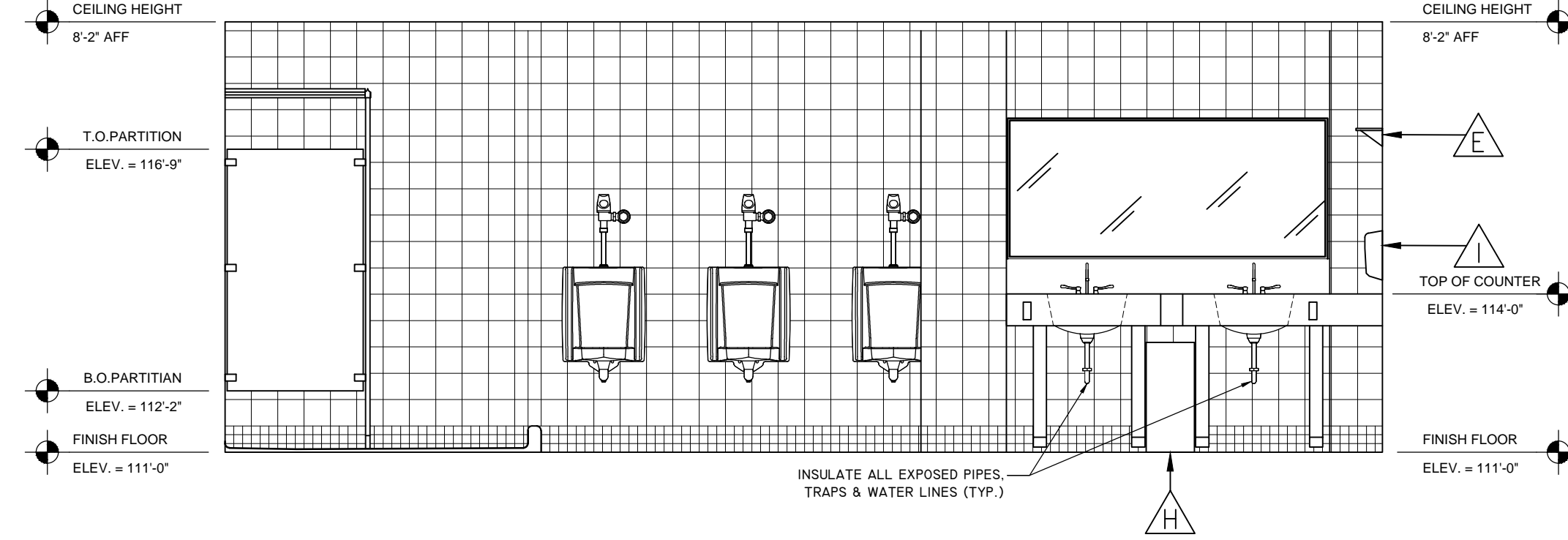

S 5	INTERIOR ELEVATION	G 5	INTERIOR ELEVATION
3/8" = 1'-0"	@ RESTROOMS (232)	3/8" = 1'-0"	@ RESTROOMS (223/323)

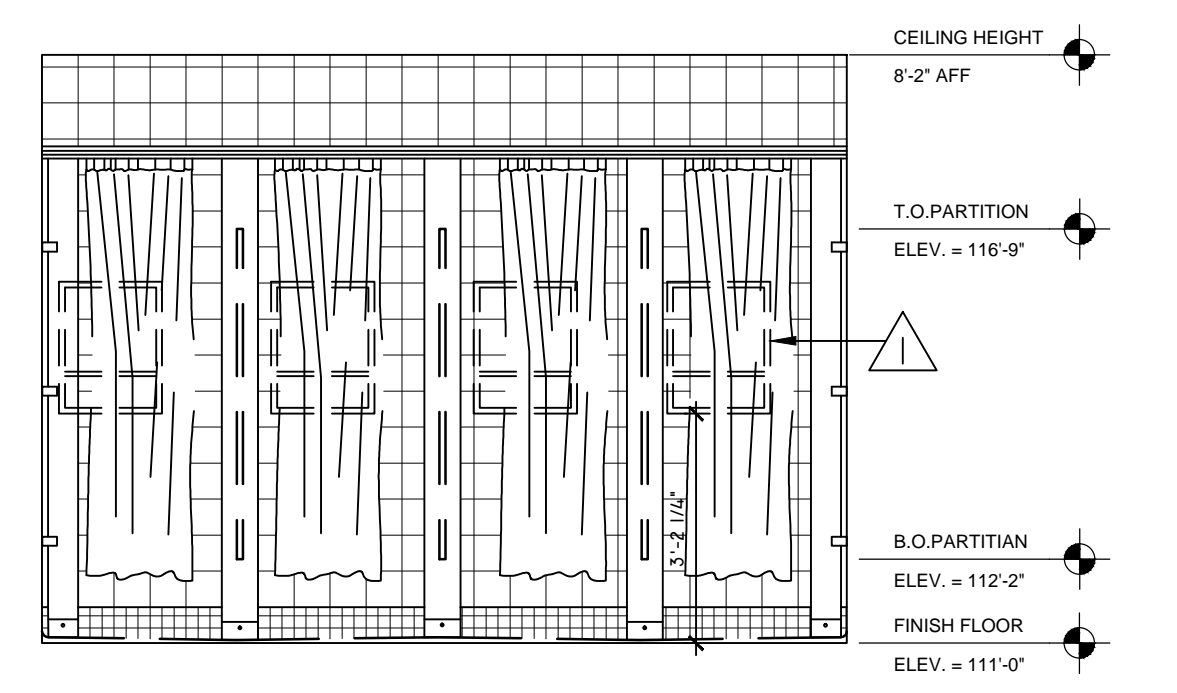
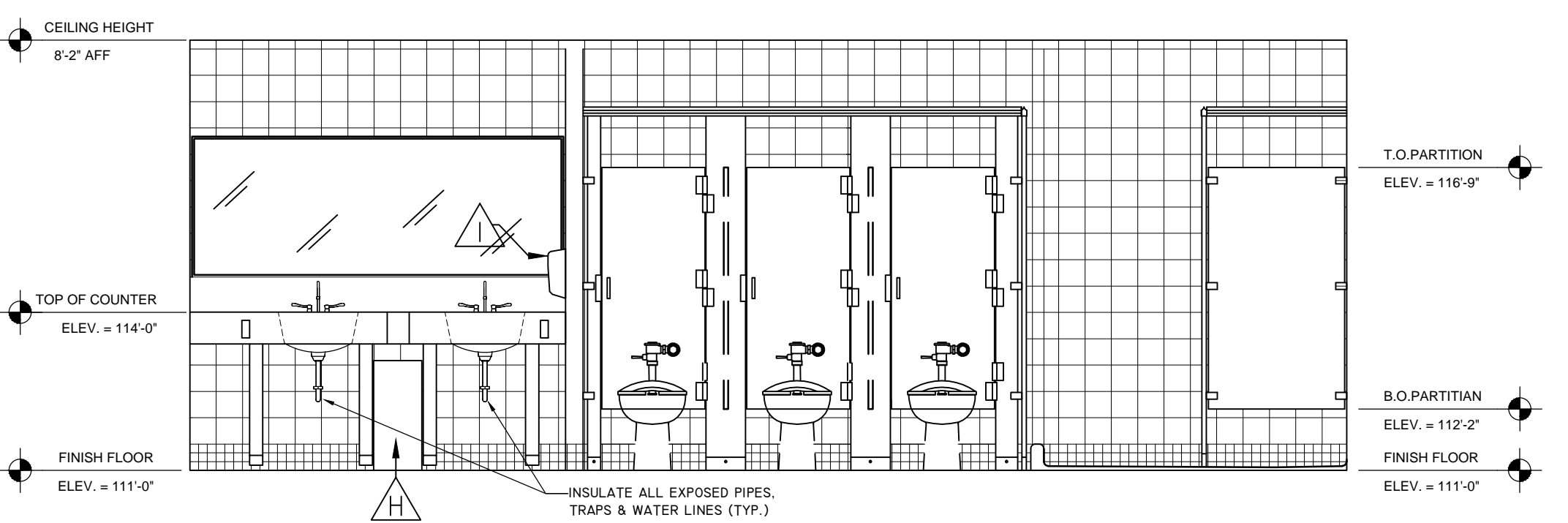
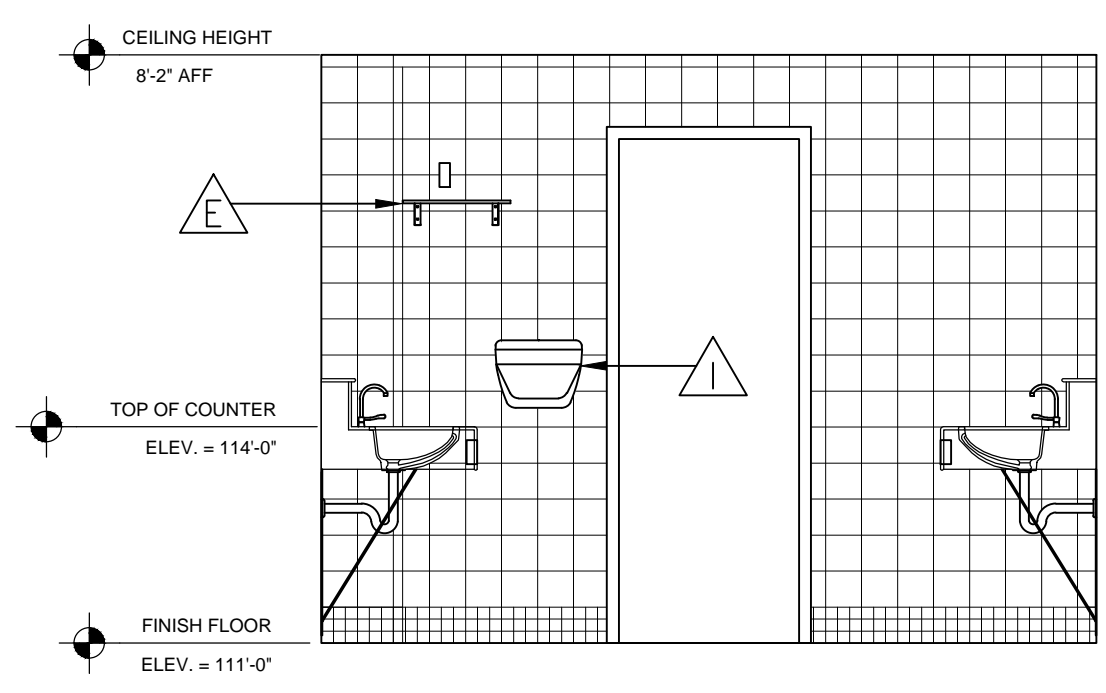

V 1	INTERIOR ELEVATION	P 1	INTERIOR ELEVATION	F 1	INTERIOR ELEVATION
3/8" = 1'-0"	@ RESTROOMS (232)	3/8" = 1'-0"	@ RESTROOMS (232)	3/8" = 1'-0"	@ RESTROOMS (232)

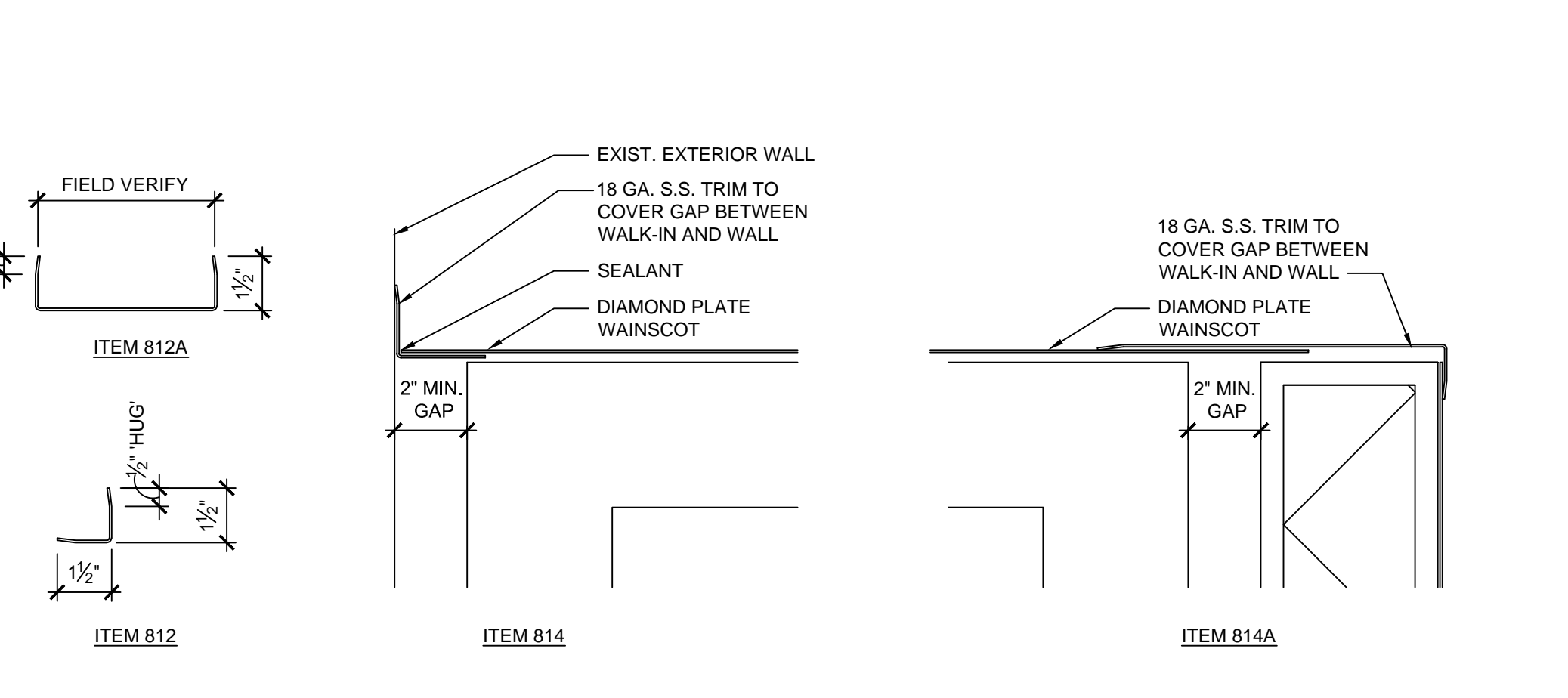
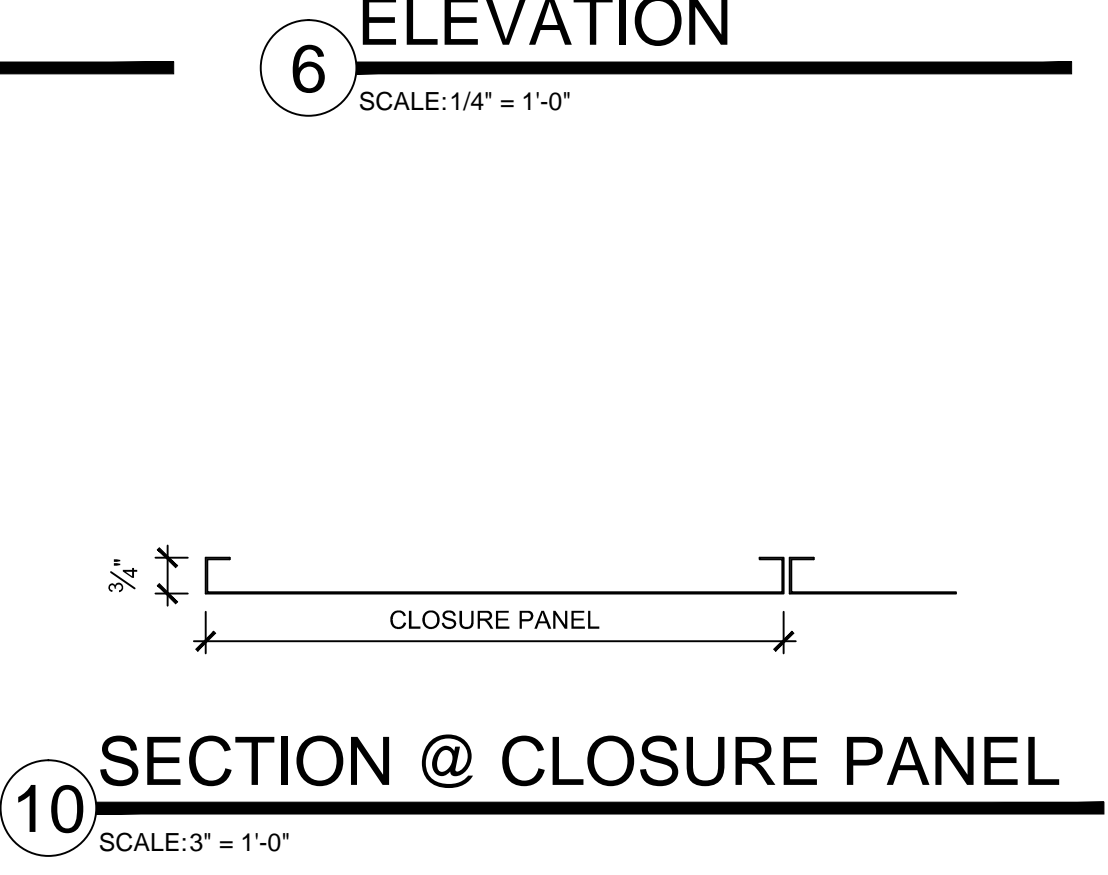
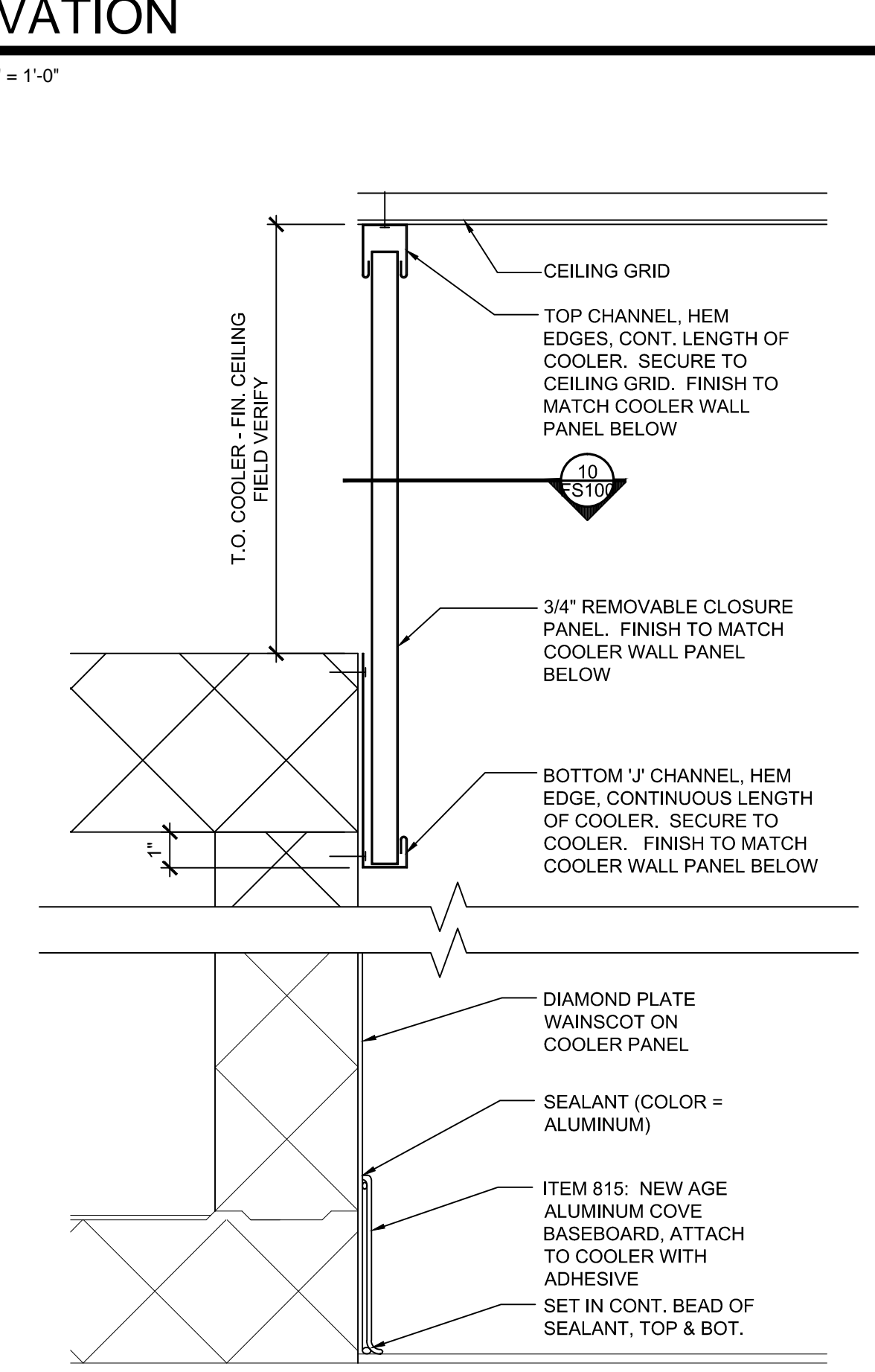
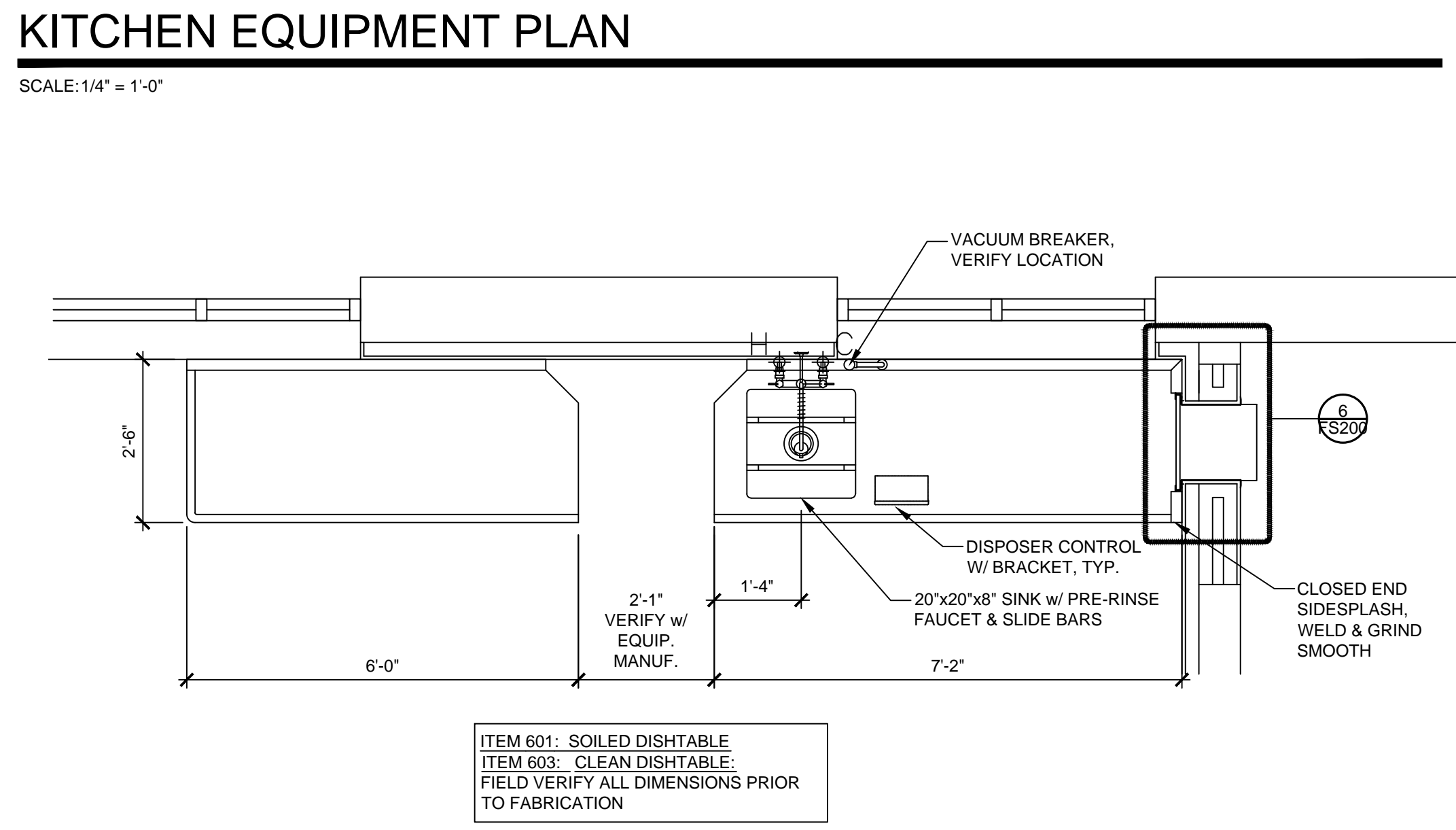
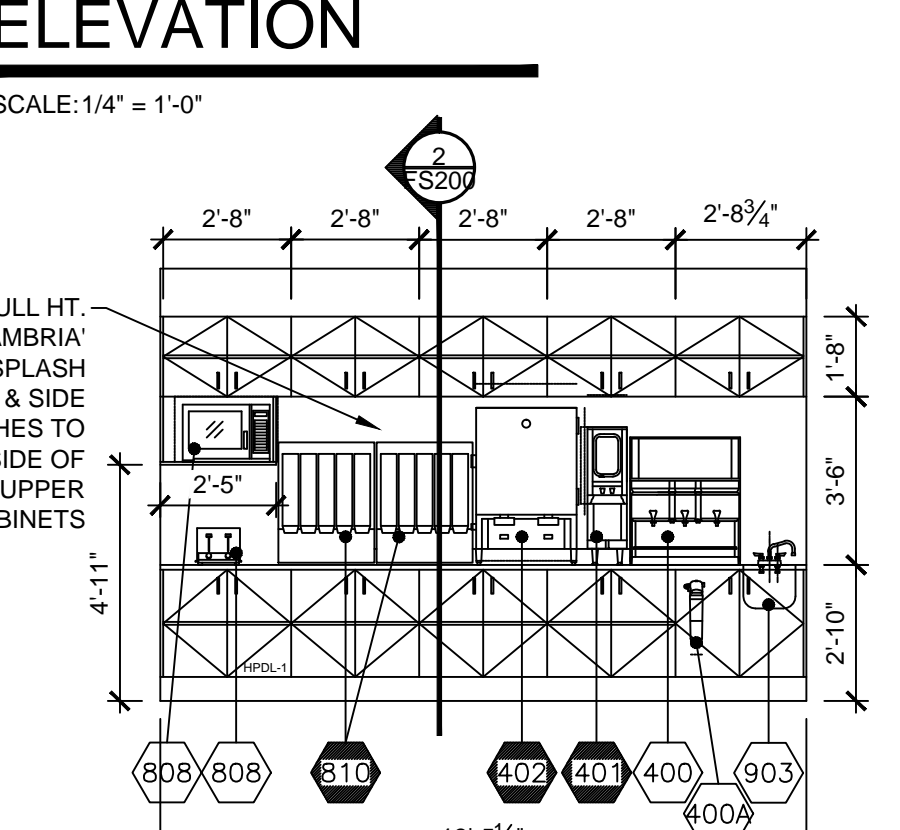
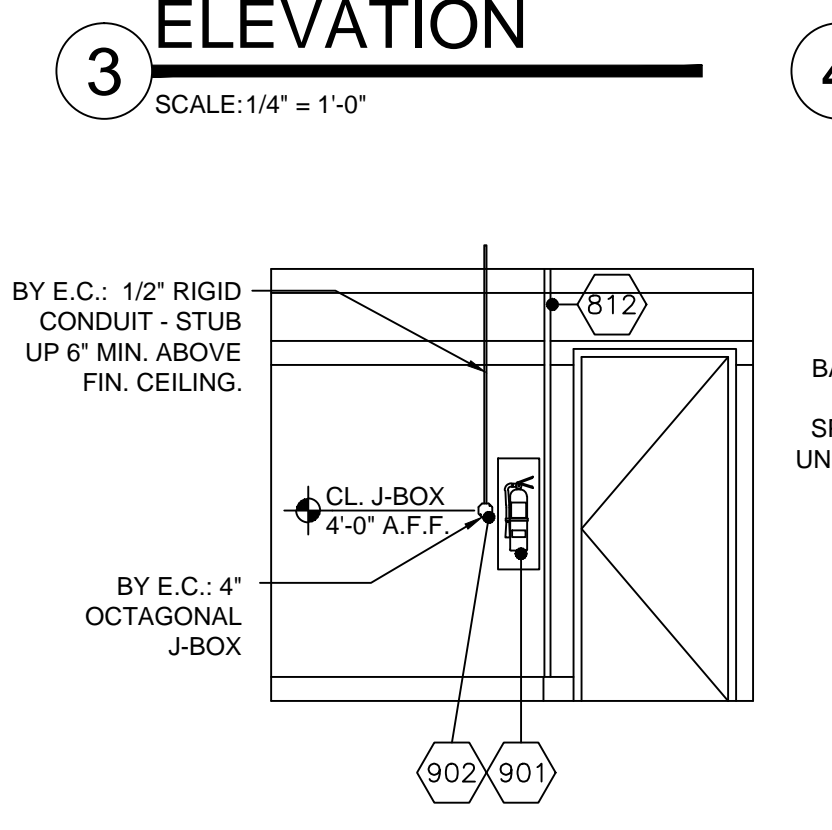
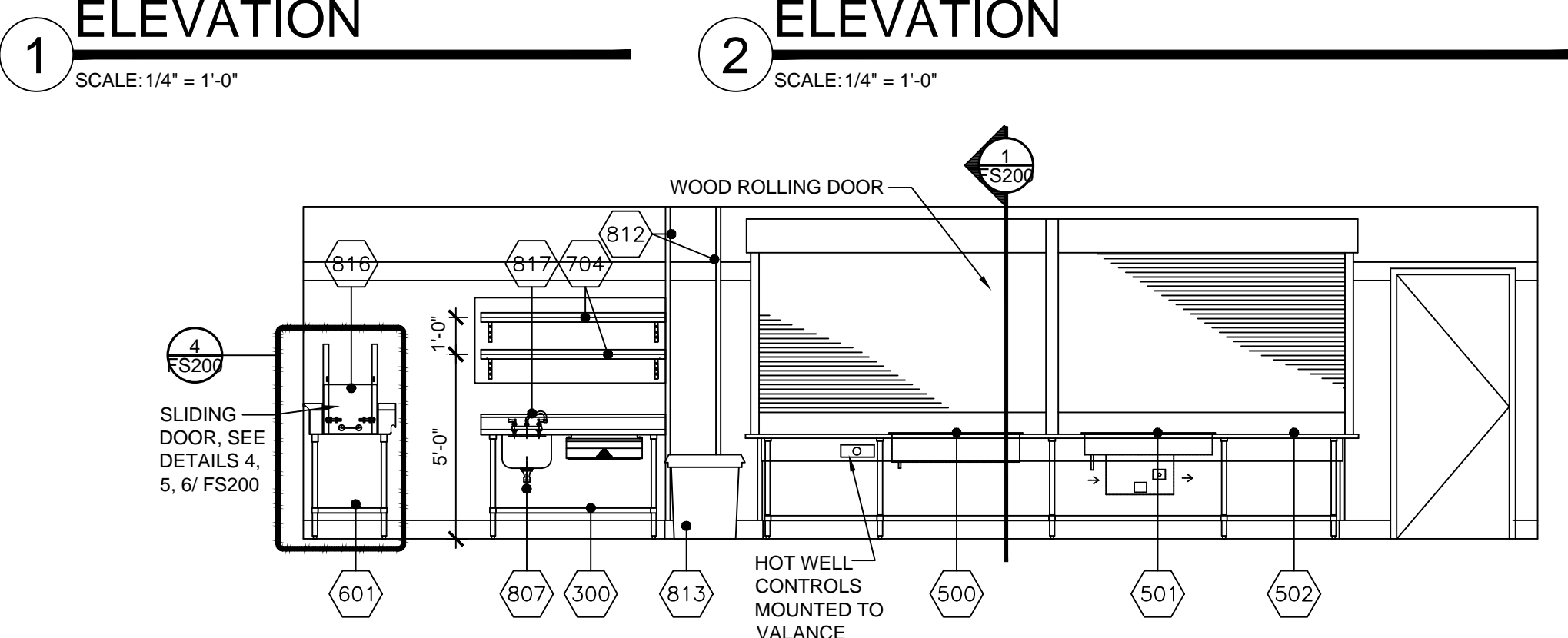
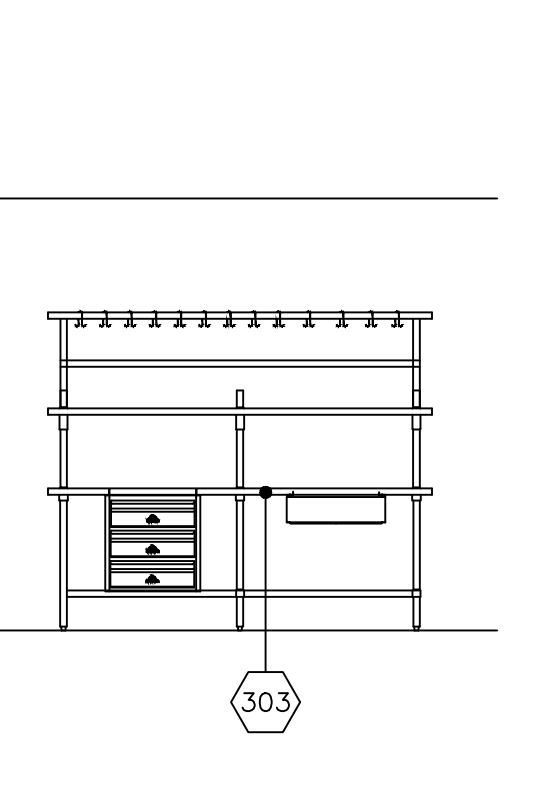
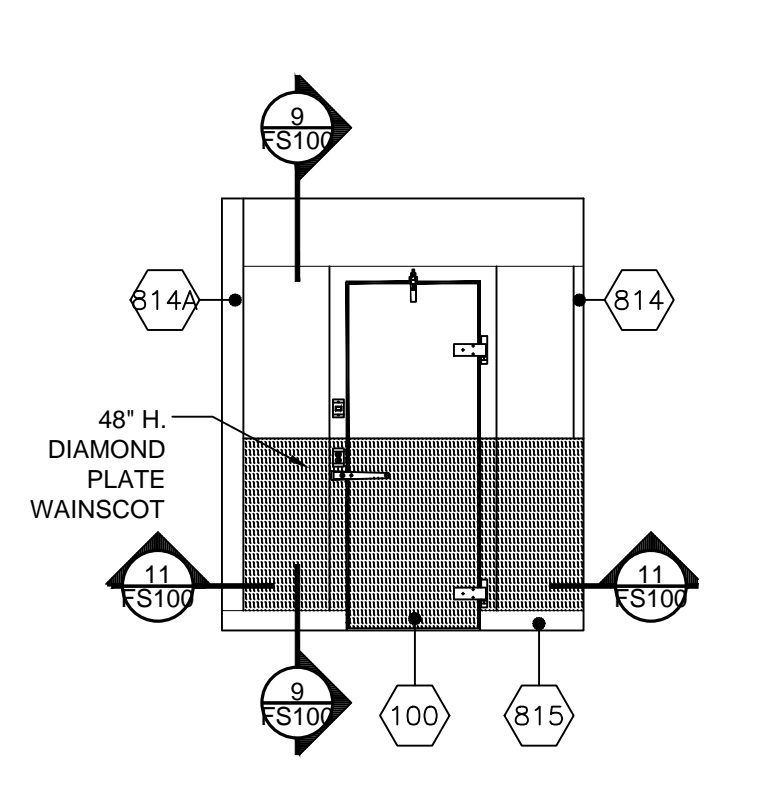
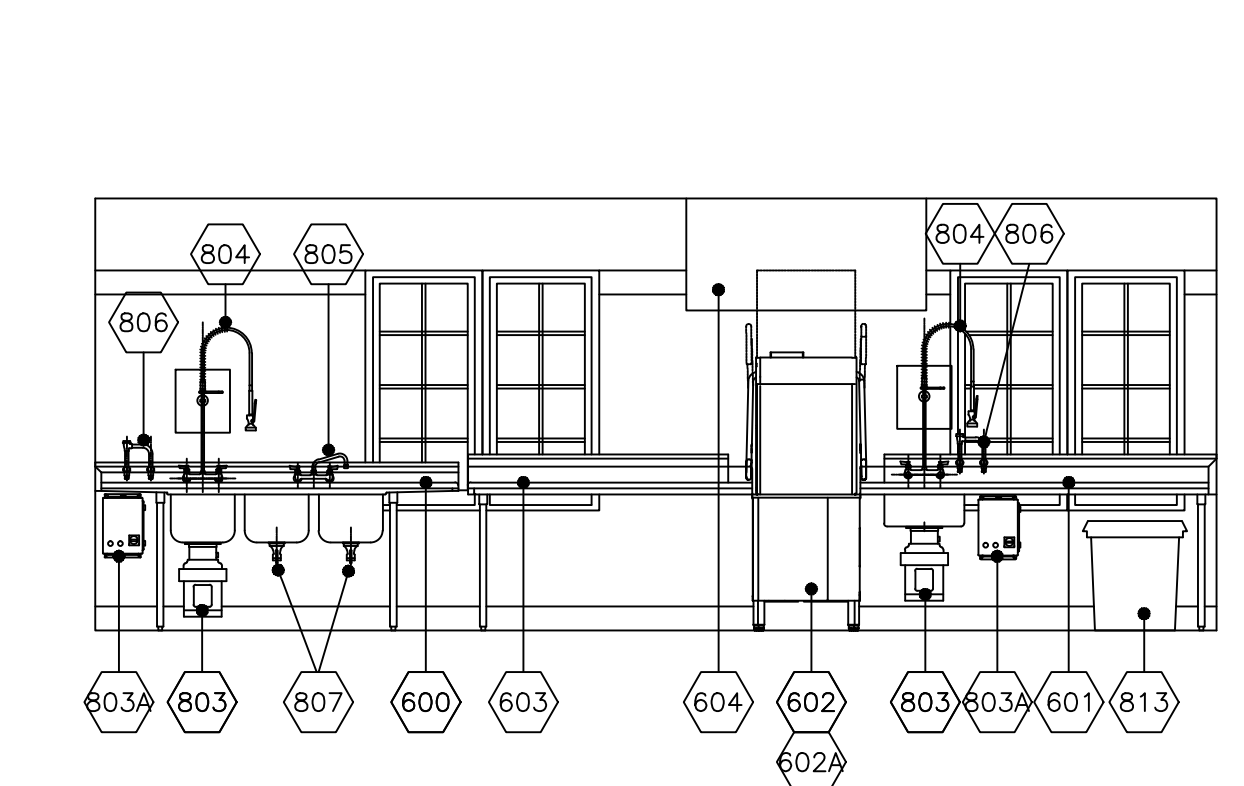
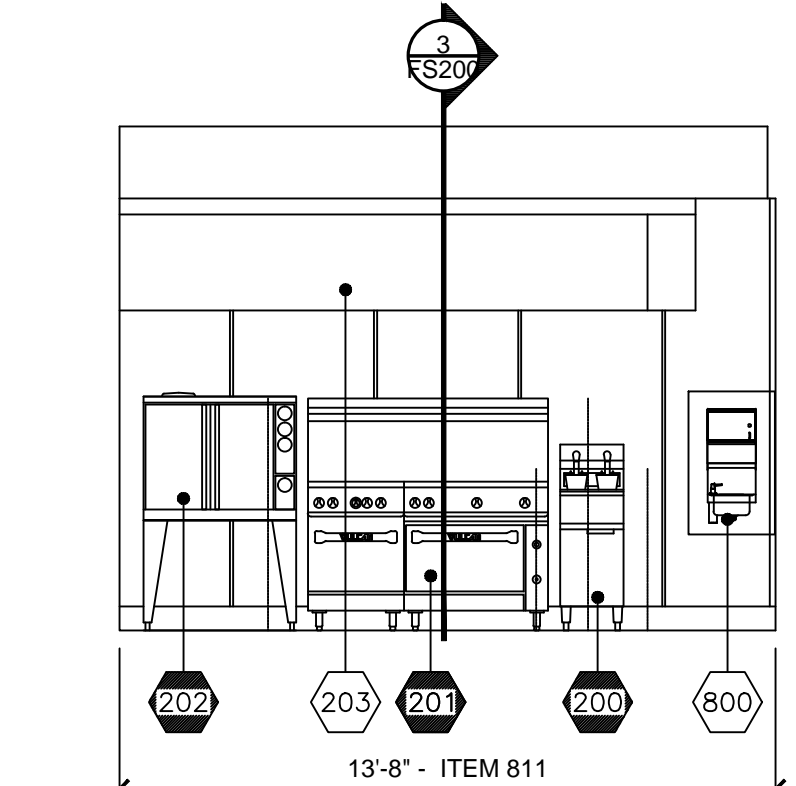
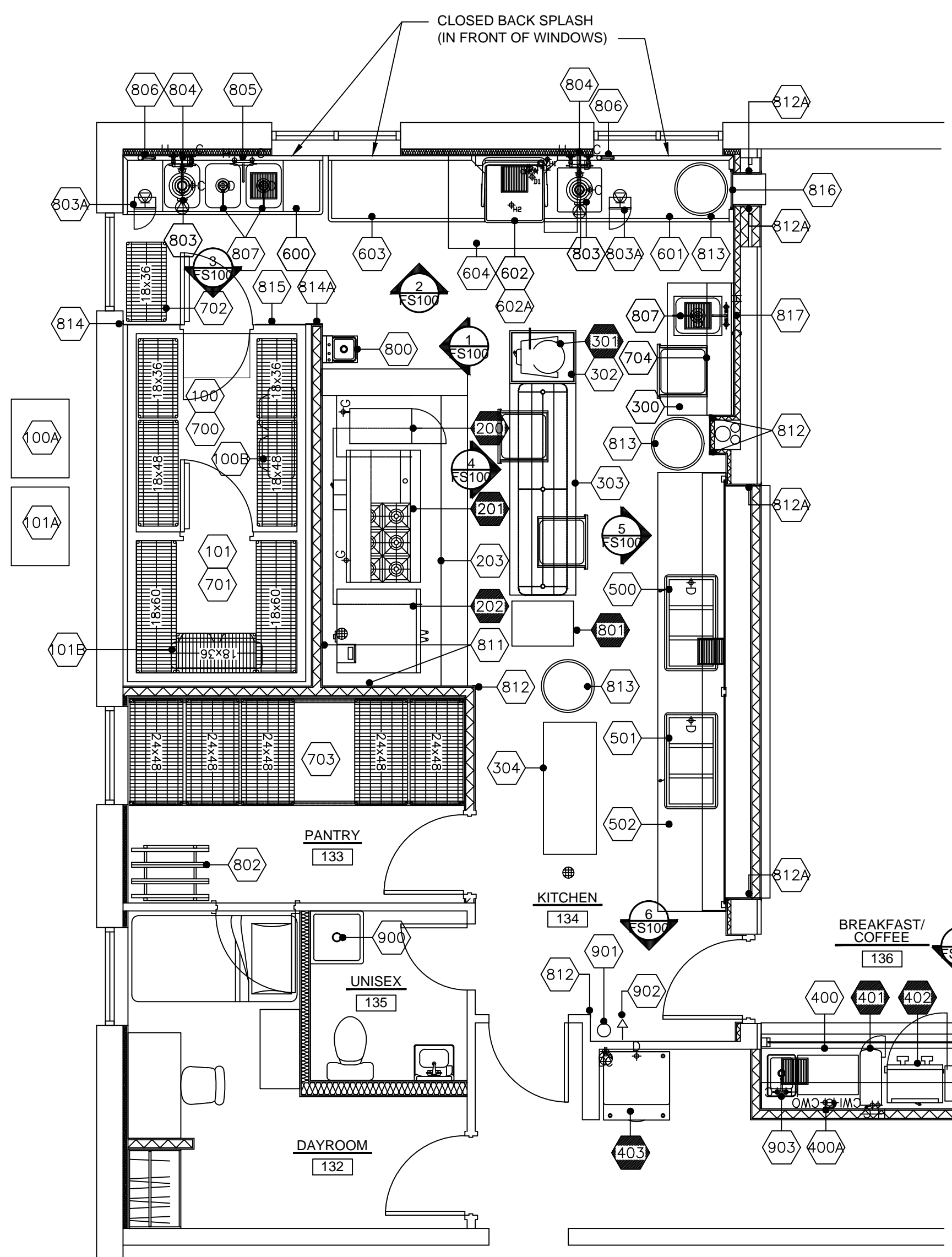

NO.	ISSUED FOR	DATE
01	PRELIMS	2011.01.29
02	FOR REVIEW	2012.02.08
03	PROGRESS SET	2012.3.07
04	BID SET	2012.04.04
05	PERMIT SET	2012.05.02
06	SEM PHASE 1	2012.09.27
07	PHASE 2 BID SET	2012.10.04

NO.	ISSUED FOR	DATE
01	PRELIMS	2011.01.29
02	FOR REVIEW	2012.02.08
03	PROGRESS SET	2012.3.07
04	BID SET	2012.04.04
05	PERMIT SET	2012.05.02
06	SEM PHASE 1	2012.09.27
07	PHASE 2 BID SET	2012.10.04



DATE ISSUED 10/19/2012

ADDENDUM # 2

ENGINEER Engineering Technologies, Inc.
825 M Street, Suite 200
Lincoln, NE 68508

PROJECT Beta Theta Pi Fraternity Renovation

ETI PROJECT # 2012-023

The Architect issues this Addendum to all known bidders before receipt of proposals. Bidder shall acknowledge the receipt of this addendum on their proposal sheet and all information contained herein shall become a part of the contract documents.

ADDENDUM:

PRIOR APPROVAL – MECHANICAL

- 1. The following manufacturers have received prior approval for bidding purposes subject to shop drawing review:
A. List Equipment Here: Grilles, Registers, Diffusers; Exhaust Fans; Furnace/Heat pumps; Rooftop Units; Louvers/Dampers
List Manufacturer Here: Price, Nailor, Krueger; Loren Cook, ACME; Trane; Trane; Greenheck, Pottorff

DRAWINGS – MECHANICAL

- 1. Sheet M1.01 Basement Plan – Mechanical Demolition
A. Sheet note #19 has changed to say – Existing gas service into building to remain. Existing gas meter to be removed. See sheet M2.01 for new gas meter location.
2. Sheet M3.01 Basement Plan – HVAC
A. Ductwork changes to furnace (F-1), reroute combustion intake/exhaust pipe. See attached 1M, and 2M sheets.
3. Sheet M3.04 Third Floor Plan – HVAC
A. Duplicate of note bubble #36 on the plan, made new note #37. See attached 1M.

GENERAL ITEMS – ELECTRICAL

- 1. Add the following general note to all lighting and electrical drawings.
A. “General contractor to cut and patch existing wall and or ceiling for installation of new wiring devices and conduits.”

PRIOR APPROVAL – ELECTRICAL

- 1. The following manufacturers have received prior approval for bidding purposes subject to shop drawing review:
A. List Equipment Here: Light Fixture #3, #4, #5, #6, #7
List Manufacturer Here: Cooper Lighting

DRAWINGS – ELECTRICAL

- 1. Sheet E1.03 Second Floor Plan-Demolition
A. Disregard note 1 in STUDY 209 ,210 ,212 ,213. Provide new outlet boxes for the switches in these locations.
2. Sheet E1.04 Second Floor Plan-Demolition
A. Disregard note 1 in STUDY 301 ,308. Provide new outlet boxes for the switches in these locations.
3. Sheet E2.02 First Floor-Lighting
A. Change sheet note 11 to read as follows: “Connect through timeclock in water meter room 037.”
B. Change sheet note 14 to read as follows: “Switch legs up to EF-8 on roof, see sheet E3.04.”

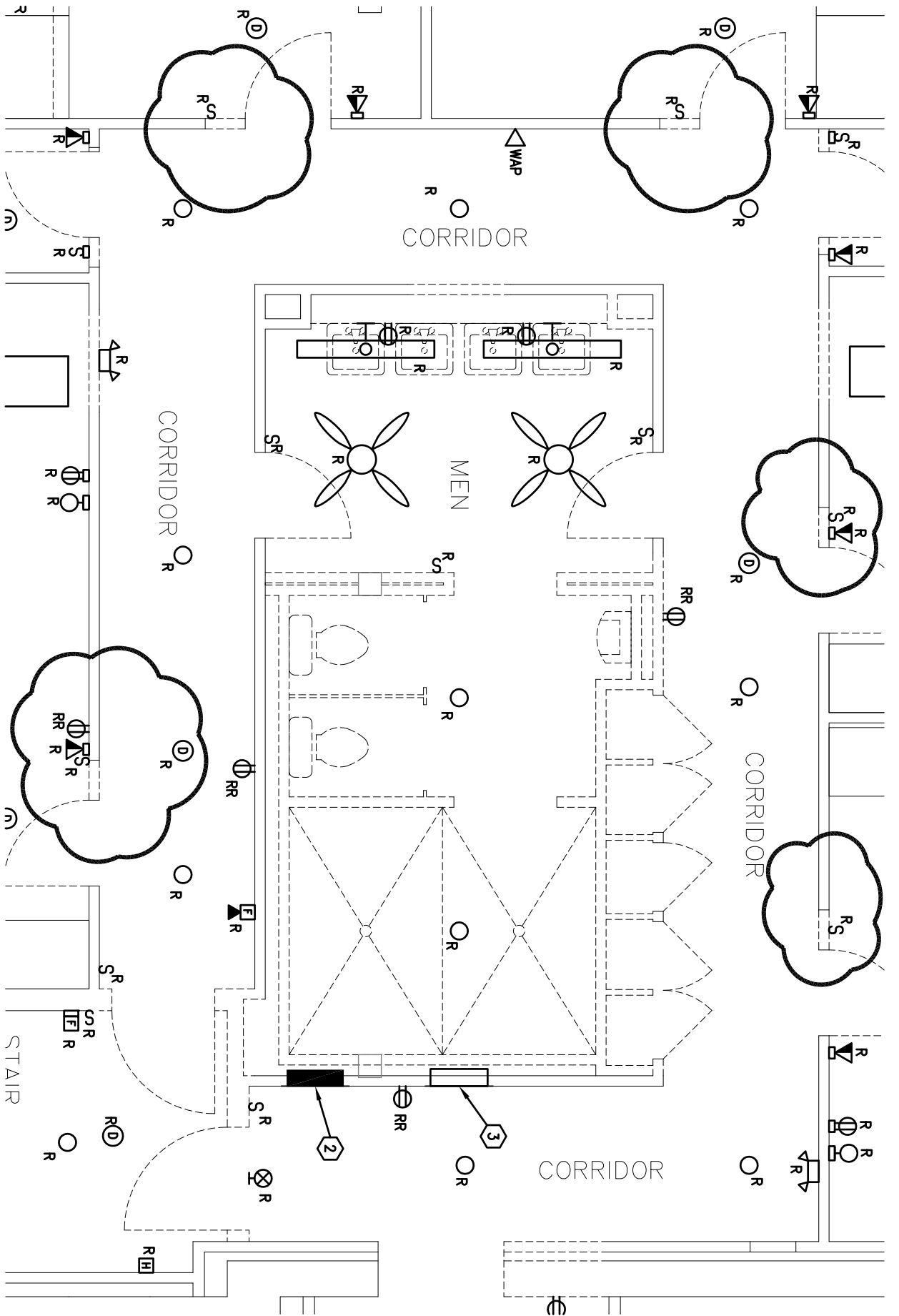

BETA THETA PI FRATERNITY

2ND FLOOR

PLAN-DEMOLITION

SCALE: 1/4" = 1'-0"

ADDENDUM #1

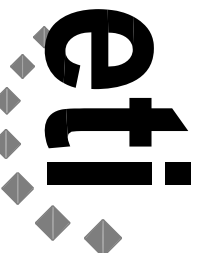

Engineering Technologies Inc.
Mechanical & Electrical Building Solutions

825 M Street, Suite 200 | Lincoln, NE 68508
P 402.476.1273 | F 402.476.1274
4559 South 133rd Street | Omaha, NE 68137
P 402.330.2772 | F 402.330.2630
ETI Project No: (2012.023)

10/19/2012

SHEET

E1.03R

ATTACHMENT NO.

1

MAB

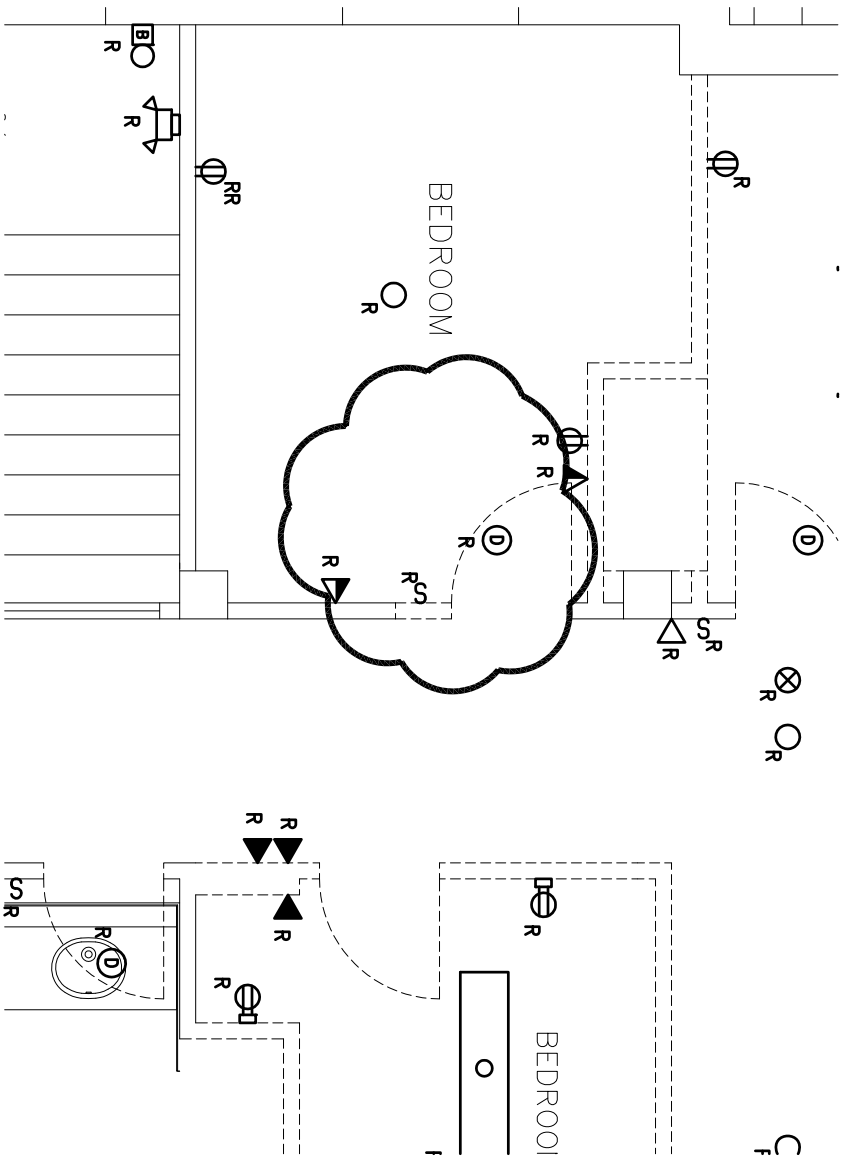

BETA THETA PI FRATERNITY

3RD FLOOR

PLAN-DEMOLITION

SCALE: 1/4" = 1'-0"



ADDENDUM #2

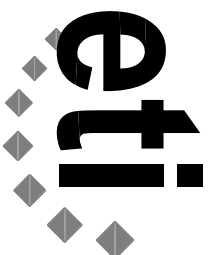

Engineering Technologies Inc.
 Mechanical & Electrical Building Solutions

825 M Street, Suite 200 | Lincoln, NE 68508
 P 402.476.1273 | F 402.476.1274
 4559 South 133rd Street | Omaha, NE 68137
 P 402.330.2772 | F 402.330.2630
 ETI Project No: (2012-423)

10/18/2012

SHEET

E1.04R

ATTACHMENT NO.

2

MAB

SHEET NOTES

36. EXTEND INTAKE AND EXHAUST PIPE FROM FURNACE IN MECHANICAL ROOM 020 TO EXTERIOR WALL OF MECHANICAL ROOM 036.

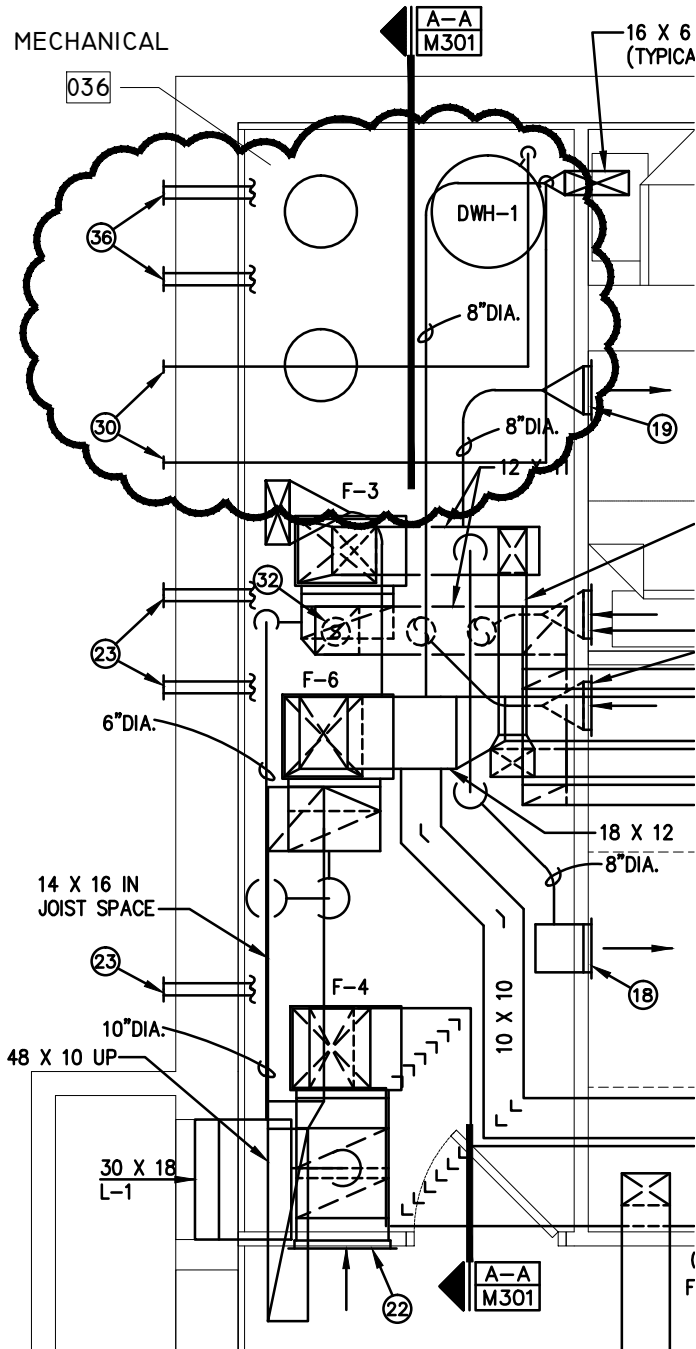

BETA THETA PI FRATERNITY
 INTERIOR REMODEL
 HVAC REVISIONS



SCALE: 1/4" = 1'-0"

ADDENDUM #2



Engineering Technologies Inc.
 Mechanical & Electrical Building Solutions
 825 M Street, Suite 200 | Lincoln, NE 68508
 P 402.476.1273 | F 402.476.1274
 4559 South 133rd Street | Omaha, NE 68137
 P 402.330.2772 | F 402.330.2630
 ETI Project No: (2012-023)

10/19/12
SHEET
M3.01R
ATTACHMENT NO.
1M
BKM

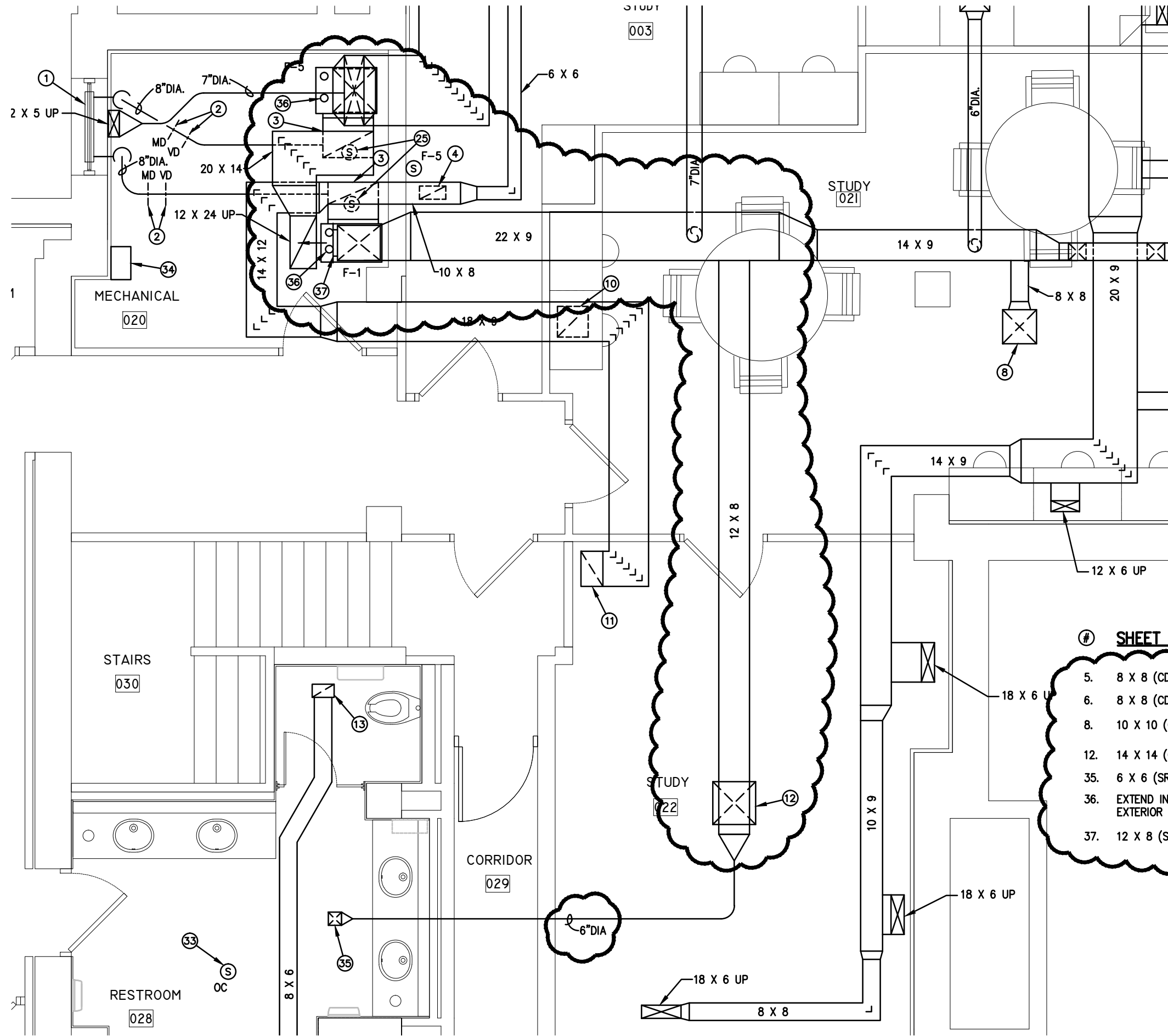

SHEET NOTES

- 5. 8 X 8 (CD-2), 160 CFM.
- 6. 8 X 8 (CD-2), 100 CFM.
- 8. 10 X 10 (CD-2), 260 CFM.
- 12. 14 X 14 (CD-2), 400 CFM.
- 35. 6 X 6 (SR-1), 70 CFM.
- 36. EXTEND INTAKE AND EXHAUST PIPE FROM FURNACE IN MECHANICAL ROOM 020 TO THE EXTERIOR WALL OF MECHANICAL ROOM 036.
- 37. 12 X 8 (SR-1), 150 CFM. MOUNT ON SIDE OF SUPPLY DUCT RISER FROM FURNACE.

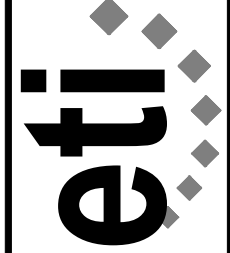

SHEET NOTES

37. SEE "SECTION "A-A" ON THIS SHEET FOR ELEVATION OF DUCTWORK THRU ROOF.

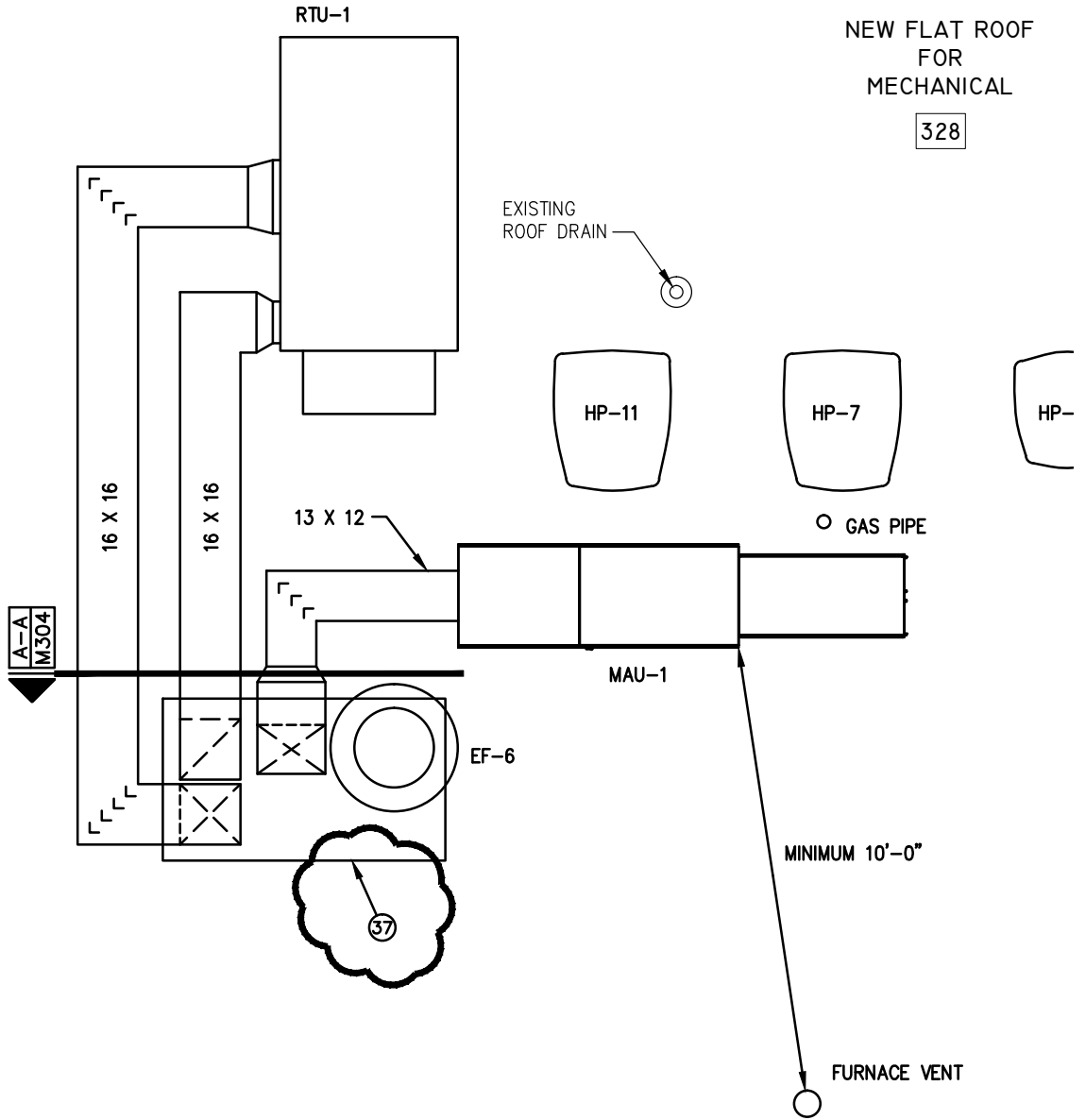

BETA THETA PI INTERIOR
REMODEL
HVAC REVISIONS



Engineering Technologies Inc.
Mechanical & Electrical Building Solutions
825 M Street, Suite 200 | Lincoln, NE 68508
P 402.476.1273 | F 402.476.1274
4559 South 133rd Street | Omaha, NE 68137
P 402.330.2772 | F 402.330.2630
ETI Project No: (2012-023)

10/19/12
SHEET
M3.04R
ATTACHMENT NO.
1M
BKM

SCALE: 1/4" = 1'-0"

ADDENDUM #2