



ADDENDUM NO. 1

Project: Nebraska Department of Roads – Grand Island Salt Storage Building

Issued: July 31, 2012

Bid Date: August 2, 2012

This Addendum is issued to all known plan holders before receipt of proposals.

The following shall be included with, and considered a part of, the original contract documents to the same extent as if they were included therein, for the construction of the above mentioned project. The Project Manual and Drawings shall be modified or revised as herein described. Where at variance with the original work, this Addendum shall have precedence.

This Addendum modifies the original Bidding Documents. The Bidder must acknowledge receipt of this Addendum in the space provided on the Proposal Form. Failure to do so may subject bidder to disqualification.

ARCHITECTURAL ADDENDA ITEMS:

AD1.1. Specification Section 07 21 00 Building Insulation and Specification Section 07 22 00, Building Insulation System, Correction: These sections shall be deleted, the project has no building insulation.

AD1.2. Specification Section 07 26 00 Vapor Retarders, Correction: This section shall be deleted, the project has no vapor retarders.

AD1.3. Specification Section 08 11 13 Steel Frames and Doors, Correction: This section shall be deleted, the project has no hollow metal doors or frames.

AD1.4. Specification Section 08 36 13 Sectional Overhead Doors, Correction: This section shall be deleted, the project has no overhead doors.

AD1.5. Specification Section 08 71 00 Door Hardware, Correction: Any reference to walk-through door hardware shall be deleted, the project has no walk-through doors.

AD1.6. Specification Section 08 80 00 Glazing, Correction: This section shall be deleted, the project has no glazing.

AD1.7. Clarification: All 6x12 treated posts, including door header beams, are supplied by Owner, even where not noted as such.

AD1.8. Drawing Sheet S-1, Front Elevation, Correction: The note referring to 1x4 fiber cement trim over vertical joints shall be deleted.



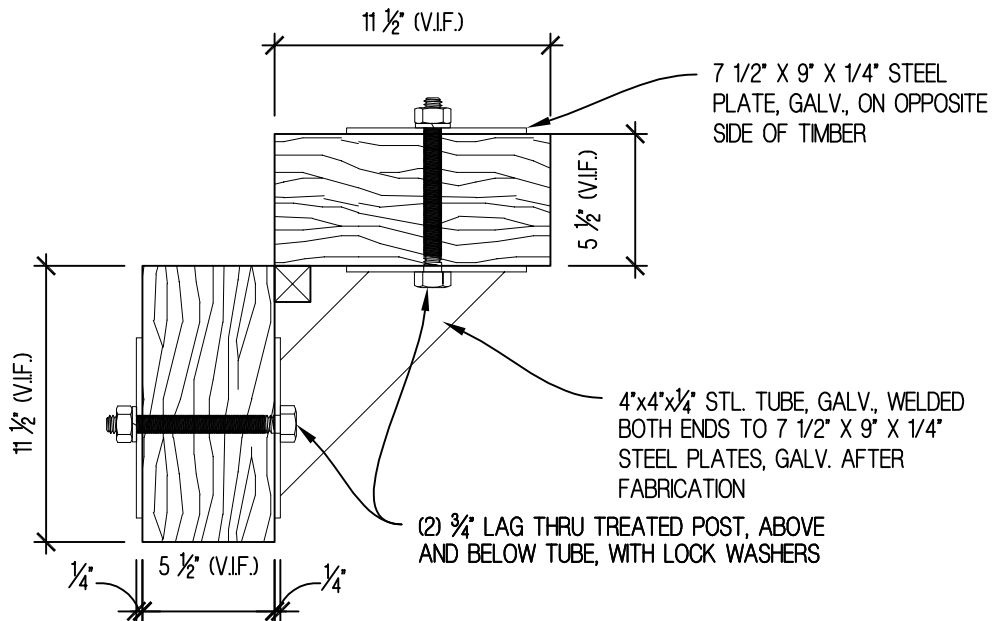
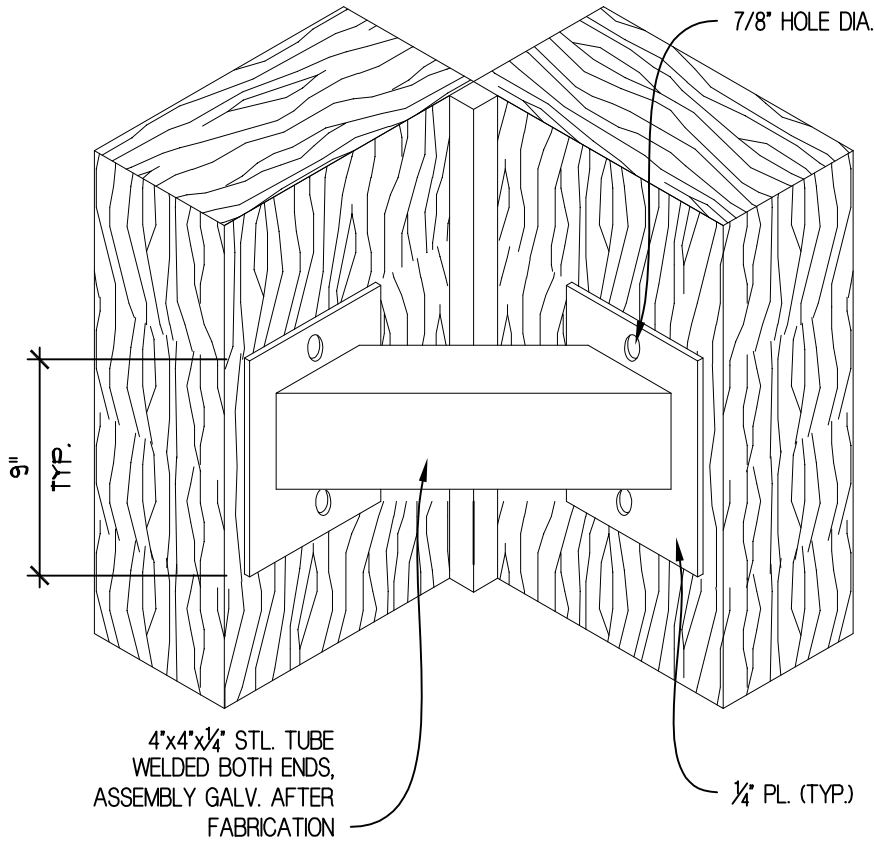

NOTES:

1. VERIFY TIMBER SIZE PRIOR TO BRACKET FABRICATION
2. GALVANIZE BRACKETS AFTER FABRICATION.
3. ALL POSTS PROVIDED BY OWNER

J10	TYP. COLUMN CORNER BRACE
SCALE 1 1/2"=1'-0"	(3 REQ'D @ EA. CORNER)