



ARCHITECTURE • ENGINEERING • INTERIOR DESIGN

ADDENDUM

PROJECT: Eastridge Presbyterian Church
Phase II - Education Wing Renovation
Lincoln, Nebraska

ADDENDUM NUMBER

AD-3

ISSUED BY:

Wade Stange, Architect
Jeff Kulhanek, Mechanical Engineer

PROJECT #: 12-0040

DATE ISSUED: Monday, May 7, 2012

This addendum is issued by the Architect to all known bidders before receipt of proposals, for the purpose of explaining, interpreting, or modifying the original plans and specifications. When enumerated by the bidder upon the proposal sheet, the information or instructions given hereon will be equally binding upon all parties as if included in the original plans and specifications.
BIDDER MUST ENTER THE NUMBER OF THIS ADDENDUM ON HIS PROPOSAL SHEET

THE FOLLOWING ITEMS ARE APPLICABLE TO THE DRAWINGS:

AD-3, ITEM 1:

In reference to drawing Sheet A-101, see attached supplemental drawing A-101.1 showing drinking fountain to be removed, wood door frame to be removed, and the extent of flooring to be removed in Hall 132. The flooring removal should be coordinated with the flooring abatement (under a separate contract) that is to be done in Hall 123.

AD-3, ITEM 2:

In reference to drawing Sheet P-103, add waste and vent piping for floor drains above, see attached drawing P-103.2

AD-3, ITEM 3:

In reference to drawing Sheet P-104, add floor drains to the restrooms as shown on attached drawing P-104.3.

AD-3, ITEM 4:

In reference to drawing Sheet P-301, risers are for reference only and may not reflect actual conditions for installation.

AD-3, ITEM 5:

In reference to drawing Sheet P-601, add urinal to the plumbing fixture schedule as shown on attached drawing P-601.2.

END AD-3

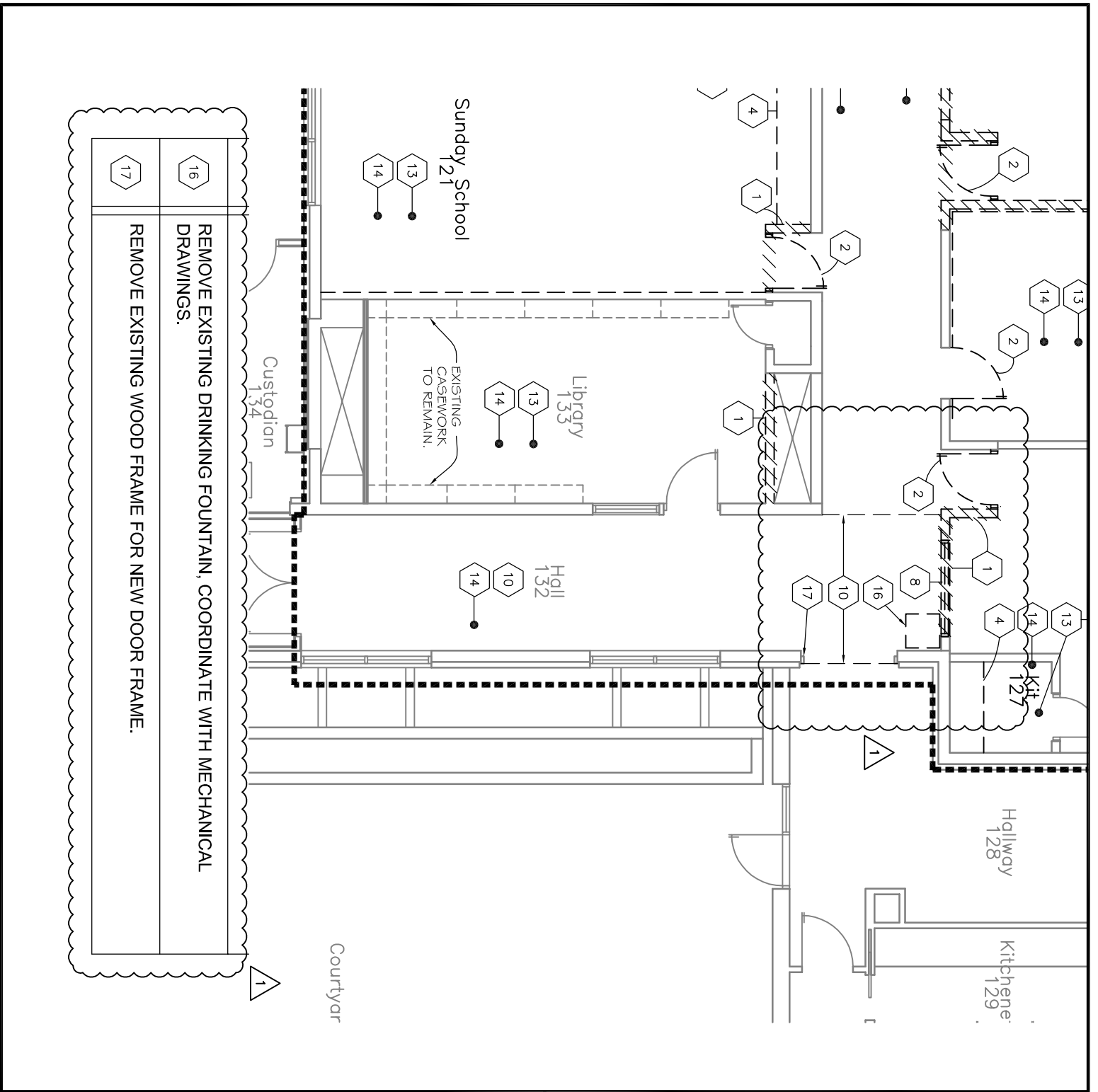

Lincoln
 1221 N Street, Suite 600
 Lincoln NE 68508
 Phone 402-476-9700
 Fax 402-476-9722

Vermillion
 15 East Main, Suite 201
 Vermillion SD 57069
 Phone 605-624-1081



Client Information
 Eastridge Presbyterian
 Church

1135 Eastridge Dr.
 Lincoln, NE. 68510

Project Information
 First Floor Renovation
 Christian Education Building

Job #	12-0040
Issue Date	05/06/2012
Job #	12-0040
Drawn by:	ASA
CADD file:	G-000
COPYRIGHT © DAVIS DESIGN ALL RIGHTS RESERVED	
Drawing Title	
Demolition Plans	

From Sheet: A-101 for CA use:
 Drawing # A-101.1

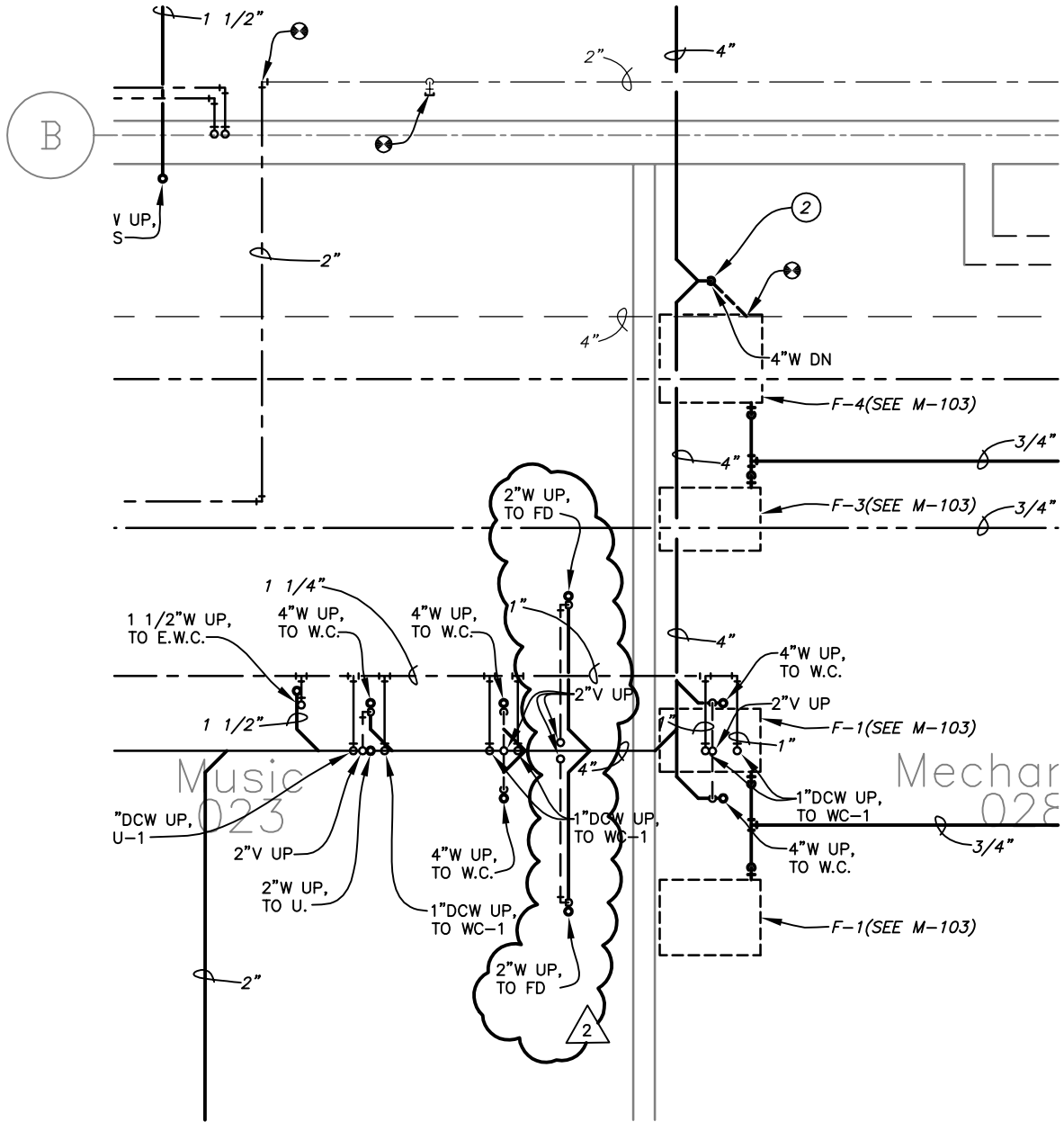

1

Partial Basement Plumbing Plan

Scale: 1/4" = 1'-0"



Lincoln
 1221 N Street, Suite 600
 Lincoln NE 68508
 Phone 402-476-9700
 Fax 402-476-9722

Vermillion
 15 East Main, Suite 201
 Vermillion SD 57069
 Phone 605-624-1081

Client Information	
Eastridge Presbyterian Church	
1135 Eastridge Dr. Lincoln, NE. 68510	
Project Information	
First Floor Renovation Christian Education Building	
Job #	12-0040

Issue Date	05-07-2012
Job #	12-0040
Drawn by:	DRS
CADD file:	P-103
COPYRIGHT © DAVIS DESIGN ALL RIGHTS RESERVED	
Drawing Title	
Basement Plumbing Plan	
From Sheet:	for CA use:
P-103	
Drawing #	
P-103.2	

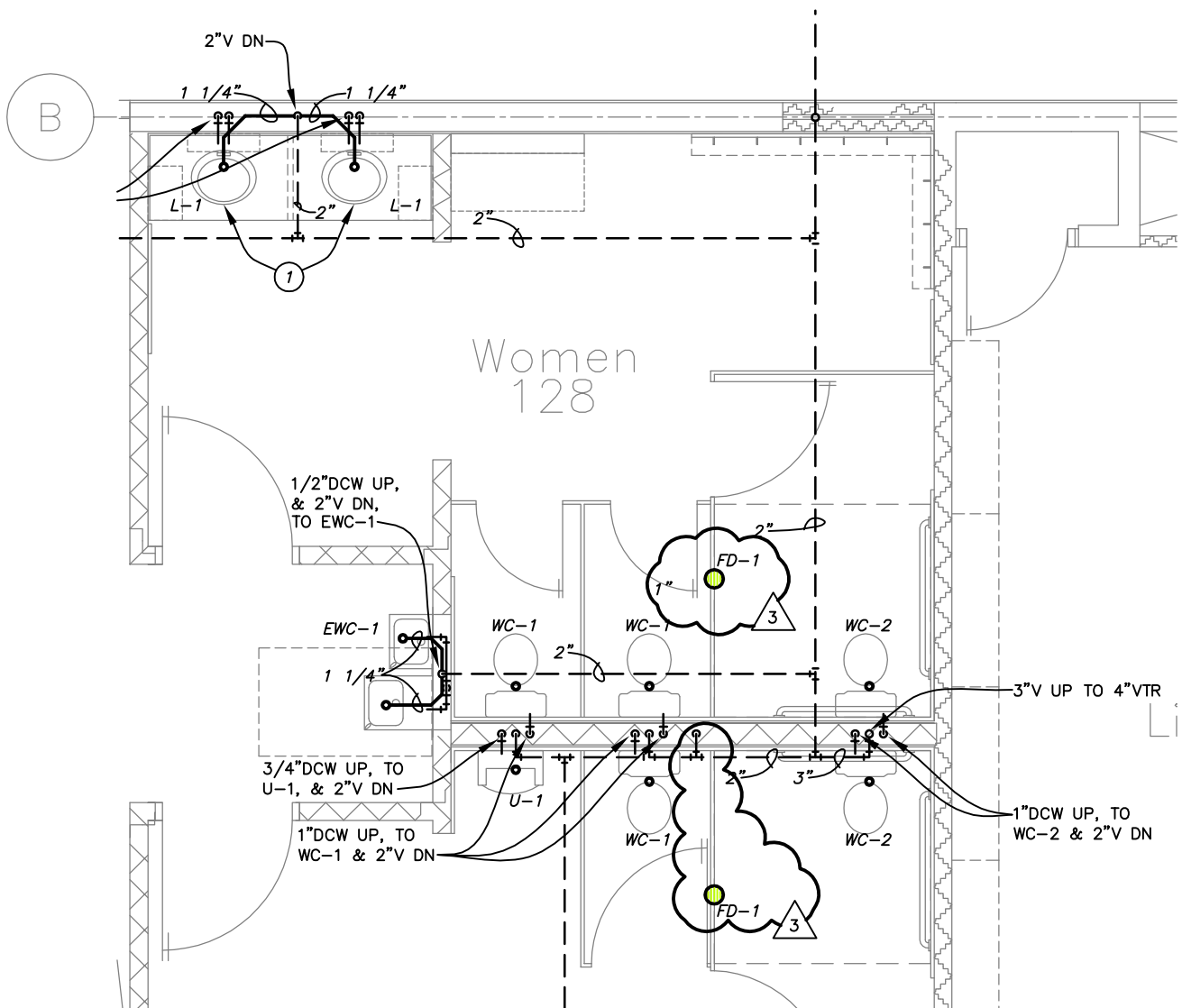

1

Partial First Floor Plumbing Plan

Scale: 1/4" = 1'-0"

 <p>DAVIS DESIGN ARCHITECTURE ENGINEERING INTERIOR DESIGN</p>	<p>Lincoln 1221 N Street, Suite 600 Lincoln NE 68508 Phone 402-476-9700 Fax 402-476-9722</p>	<p>Client Information Eastridge Presbyterian Church 1135 Eastridge Dr. Lincoln, NE. 68510</p>	<p>Issue Date: 05-07-2012 Job #: 12-0040 Drawn by: DRS CADD file: P-104 COPYRIGHT © DAVIS DESIGN ALL RIGHTS RESERVED</p>	
	<p>Vermillion 15 East Main, Suite 201 Vermillion SD 57069 Phone 605-624-1081</p>	<p>Project Information First Floor Renovation Christian Education Building</p>	<p>Drawing Title First Floor Plumbing Plan</p>	<p>From Sheet: P-104 for CA use: Drawing #: P-104.3</p>
	<p>Job #: 12-0040</p>	<p>Job #: 12-0040</p>	<p>Drawing Title First Floor Plumbing Plan</p>	<p>From Sheet: P-104 for CA use: Drawing #: P-104.3</p>
	<p>Job #: 12-0040</p>	<p>Job #: 12-0040</p>	<p>Drawing Title First Floor Plumbing Plan</p>	<p>From Sheet: P-104 for CA use: Drawing #: P-104.3</p>

PLUMBING FIXTURE SCHEDULE

3

U-1 URINAL (ADA)
FIXTURE: AMERICAN STANDARD 'WASHBROOK', 6501.010, TOP SPUD.
FLUSH VALVE: SLOAN ROYAL 186-1.0 WITH COPPER SWEAT ADAPTER.
MOUNTING HT.: 17" FLOOR TO RIM, ADJUSTABLE VERTICAL NO-HUB CARRIER.
CONNECTIONS: 2"S, 1-1/2"V, 3/4"CW

L-2 LAVATORY (WALL HUNG, ADA)
FIXTURE: AMERICAN STANDARD 'LUCERNE' 0356.015
SUPPLY TRIM: CHICAGO FAUCET MARATHON 2200 WITH 4" CENTERS
SUPPLIES: DEARBORN 2712 SCW WITH STOPS
TRAP: DEARBORN #507
CARRIER: FLOOR MOUNTED CONCEALED ARM CARRIER.
CONNECTIONS: 1-1/2"W, 1-1/2"V, 1/2"CW, 1/2" HW
NOTE: THE WASTE PIPING AND WATER SUPPLY PIPING SHALL BE INSULATED WITH TRUEBRO MODEL 102 INSULATION KIT AS REQUIRED BY THE AMERICANS WITH DISABILITIES ACT (ADA)

L-1 LAVATORY (COUNTER TOP, ADA)
FIXTURE: AMERICAN STANDARD 'AQUALYN' 0475.020
SUPPLY TRIM: AMERICAN STANDARD HERITAGE 6802F15.342H (LEVER/SPOUT)
SUPPLIES: BRASSCRAFT HSCR1912A C WITH CHROMED RISER TUBES
TRAP: DEARBORN #507
CONNECTIONS: 1-1/2"W, 1-1/2"V, 1/2"CW, 1/2" HW



Lincoln
 1221 N Street, Suite 600
 Lincoln NE 68508
 Phone 402-476-9700
 Fax 402-476-9722
Vermillion
 15 East Main, Suite 201
 Vermillion SD 57069
 Phone 605-624-1081

Client Information
 Eastridge Presbyterian Church
 1135 Eastridge Dr.
 Lincoln, NE. 68510
Project Information
 First Floor Renovation
 Christian Education Building
 Job # 12-0040

Issue Date	05-07-2012
Job #	12-0040
Drawn by:	DRS
CADD file:	P-601
COPYRIGHT © DAVIS DESIGN ALL RIGHTS RESERVED	
Drawing Title Plumbing Details and Schedules	
From Sheet:	for CA use:
P-601	
Drawing #	
P-601.3	