



ARCHITECTURE • ENGINEERING • INTERIOR DESIGN

ADDENDUM

PROJECT: Eastridge Presbyterian Church
Phase II - Education Wing Renovation
Lincoln, Nebraska

ADDENDUM NUMBER

AD-2

ISSUED BY:

Wade Stange, Architect
Celeste Kovar, Interior Design
Jeff Kulhanek, Mechanical Engineer
Brian Meyers, Electrical Engineer

PROJECT #: 12-0040

DATE ISSUED: Friday, May 4, 2012

This addendum is issued by the Architect to all known bidders before receipt of proposals, for the purpose of explaining, interpreting, or modifying the original plans and specifications. When enumerated by the bidder upon the proposal sheet, the information or instructions given hereon will be equally binding upon all parties as if included in the original plans and specifications.
BIDDER MUST ENTER THE NUMBER OF THIS ADDENDUM ON HIS PROPOSAL SHEET

THE FOLLOWING ITEMS ARE GENERAL INFORMATION:

AD-2, ITEM 1:

In reference to the Pre-Bid Meeting held Friday, April 27, 2012, see attached sign-in sheet reflecting those in attendance.

THE FOLLOWING ITEMS ARE APPLICABLE TO THE SPECIFICATIONS:

AD-2, ITEM 2:

In reference to specification Section 096816 - Sheet Carpeting, entire section is attached and to be added to the specification manual.

AD-2, ITEM 3:

In reference to specification Section 102113 - Toilet Compartments, Page 102113-2, under Article 2.2, Paragraph A, add Subparagraph 7 listing Hadrian, Inc. as an approved manufacturer for toilet partitions.

AD-2, ITEM 4:

In reference to specification Section 123661 - Simulated Stone Countertops, entire section is attached and to be added to the specification manual.

AD-2, ITEM 5:

In reference to specification Sections in division 9, please refer to updated materials legend and room finish schedules in the drawings for additional finish product information.

AD-2, ITEM 6:

In reference to specification Section

AD-2, ITEM 7:

In reference to specifications, the following manufacturers and products are approved subject to compliance with specifications, schedules and approval of shop drawing submittals:

224000 – Plumbing Fixtures
224716 – Pressure Water Coolers

Mfr: Zurn
Mfr: Acorn

THE FOLLOWING ITEMS ARE APPLICABLE TO THE DRAWINGS:

AD-2, ITEM 8:

In reference to drawing Sheet C-102, add metal gate with self closing hinges to top of exterior stairs as shown in attached supplemental drawings C-102.1, C-102.2, C-102.3, and C-102.4.

AD-2, ITEM 9:

In reference to drawing Sheet A-101, add note to remove and protect the existing window treatments (wood blinds) and reinstall at the end of the project. This shall be on all the windows that have blinds within the project limit.

AD-2, ITEM 10:

In reference to drawing Sheet A-103, add soffits in the ceilings as detailed on attached supplemental drawings A-103.1, A-103.2, and A-103.3.

AD-2, ITEM 11:

In reference to drawing Sheet A-401, for the Women's restroom 128 and Men's restroom 129, add mid span support panel at the sink as detailed on supplemental drawings A-401.1, A-401.2, and A-401.3.

AD-2, ITEM 12:

In reference to drawing Sheet A-401, for the toilet room 127a modify the fixtures to be child height and as detailed in supplemental drawings A-401.4.

AD-2, ITEM 13:

In reference to drawing Sheet A-401, for the toilet room 125, the sink should be 31" above finish floor.

AD-2, ITEM 14:

In reference to drawing Sheet A-601, for door 130, use clear Laminated Ceramic glazing in lieu of wire glass vision panel at the doorlite.

AD-2, ITEM 15:

In reference to drawing Sheet I-101 (now obsolete) please see the attached REPLACEMENT drawings:

- I-101.1 - Floor Finish Plan
- I-101.2 - Room Finish Schedule & Materials Legend

AD-2, ITEM 16:

In reference to drawing Sheet P-104, the water closet in Toilet 127A and Toilet 125 shall be labeled as WC-1. Please refer to attached drawing P-104.1 and P-104.2.

AD-2, ITEM 17:

In reference to drawing Sheet P-601, lavatory L-2 shall be mounted at a lower height when in a toilet room with a child height water closet. Height shall be field verified with architect and owner prior to installation.

AD-2, ITEM 18:

In reference to drawing Sheet E-101, replace General Note 19 with the following: "19. Owner's IT Consultant is Infinite Systems, Contact is Tim Lassen, phone number 1-402-477-2474. All work associated with the telephone and data systems shall be coordinated with the IT Consultant."

AD-2, ITEM 19:

In reference to drawing Sheet E-101, replace General Note 20 with the following: "20. Electrical Contractor shall hire, or have on staff, a qualified low voltage contractor to perform all telephone and data work on this project. This work includes all data and telephone receptacles, faceplates, cables with connectors at both ends, cable trays & J-hooks, IT rack and rack patch panels. Other components within the rack including all switches, routers, uninterruptible power supplies, etc. shall be by others. The low voltage contractor is responsible for testing and verification of the performance of the phone and data systems. Electrical contractor is responsible to provide rough-in boxes and stub-up conduits to the corridor for all telephone and data receptacles."

AD-2, ITEM 20:

In reference to drawing Sheet E-102, replace the last sentence of General Note 23 with the following: "See information provided on Sheet E-601 for additional telephone and data cable work that extends beyond the project limits."

AD-2, ITEM 21:

In reference to drawing Sheet E-102, replace General Note 26 with the following: "19. Owner's IT Consultant is Infinite Systems, Contact is Tim Lassen, phone number 1-402-477-2474. All work associated with the telephone and data systems shall be coordinated with the IT Consultant."

AD-2, ITEM 22:

In reference to drawing Sheet E-102, replace General Note 27 with the following: "20. Electrical Contractor shall hire, or have on staff, a qualified low voltage contractor to perform all telephone and data work on this project. This work includes all data and telephone receptacles, faceplates, cables with connectors at both ends, cable trays & J-hooks, IT rack and rack patch panels. Other components within the rack including all switches, routers, uninterruptible power supplies, etc. shall be by others. The low voltage contractor is responsible for testing and verification of the performance of the phone and data systems. Electrical contractor is responsible to provide rough-in boxes and stub-up conduits to the corridor for all telephone and data receptacles."

AD-2, ITEM 23:

In reference to drawing Sheet E-102, see attached Sheet E-102.1 for additional work.

AD-2, ITEM 24:

In reference to drawing Sheet E-102, see attached Sheet E-102.2 for additional work.

AD-2, ITEM 25:

In reference to drawing Sheet E-601, see attached Sheet E-601.1 for additional work.

END AD-2

**EASTRIDGE PRESBYTERIAN CHURCH
PHASE II – EDUCATION WING RENOVATION
LINCOLN, NEBRASKA**

SECTION 096816 - SHEET CARPETING

PART 1 - GENERAL

1.1 SUMMARY

- A. Section includes tufted carpet
- B. Carpet patterns are laid out with a specific design intent. Flooring contractors electing to bid this project acknowledge this design intent. All costs associated with pattern matching such materials and installation is to be included in their bid.

1.2 ACTION SUBMITTALS

- A. Product Data: For each type of product.
- B. Shop Drawings: Show the following:
 - 1. Columns, doorways, enclosing walls or partitions, built-in cabinets, and locations where cutouts are required in carpet.
 - 2. Carpet type, color, and dye lot.
 - 3. Seam locations, types, and methods.
 - 4. Pile direction.
- C. Samples: For each exposed product and for each color and texture specified.

1.3 INFORMATIONAL SUBMITTALS

- A. Product test reports.
- B. Warrant: Sample of special warranty.

1.4 CLOSEOUT SUBMITTALS

- A. Maintenance data.

1.5 QUALITY ASSURANCE

- A. Installer Qualifications: An experienced Installer who is certified by the International Certified Floorcovering Installers Association at the Commercial II certification level.
- B. Fire-Test-Response Ratings: Where indicated, provide carpet identical to those of assemblies tested for fire response per NFPA 253 by a qualified testing agency.

**EASTRIDGE PRESBYTERIAN CHURCH
PHASE II – EDUCATION WING RENOVATION
LINCOLN, NEBRASKA**

1.6 DELIVERY, STORAGE, AND HANDLING

- A. Comply with CRI 104.

1.7 FIELD CONDITIONS

- A. Comply with CRI 104 for temperature, humidity, and ventilation limitations.

1.8 WARRANTY

- A. Special Warranty for Carpet: Manufacturer agrees to repair or replace components of carpet installation that fail in materials or workmanship within specified warranty period.
1. Warranty does not include deterioration or failure of carpet due to unusual traffic, failure of substrate, vandalism, or abuse.
 2. Failures include, but are not limited to, more than 10 percent loss of face fiber, edge raveling, snags, runs, loss of tuft bind strength, excess static discharge, and delamination.
 3. Warranty Period: 10 years from date of Substantial Completion.

1.9 EXTRA MATERIALS

- A. Furnish extra materials described below, before installation begins, that match products installed and that are packaged with protective covering for storage and identified with labels describing contents.
1. Carpet: Full-width rolls equal to 5 percent of amount installed for each type indicated, but not less than 10 sq. yd. (8.3 sq. m).

PART 2 - PRODUCTS

2.1 TUFTED CARPET CPT-2, CPT-3

- A. Products: Subject to compliance with requirements, provide the following:

1. CPT-2
 - a. Manufacturer: J&J/Invision Commercial
 - b. Pattern: Alias (Color TBD)
 - c. Backing (UPGRADE): ActionBac LTP
2. CPT-3
 - a. Manufacturer: Bigelow Commercial (Mohawk Group) J&J/Invision Commercial
 - b. Pattern: New Basics II (Color TBD)

**EASTRIDGE PRESBYTERIAN CHURCH
PHASE II – EDUCATION WING RENOVATION
LINCOLN, NEBRASKA**

2.2 INSTALLATION ACCESSORIES

- A. Trowelable Leveling and Patching Compounds: Latex-modified, hydraulic-cement-based formulation provided or recommended by carpet manufacturer.
- B. Adhesives: Water-resistant, mildew-resistant, nonstaining type to suit products and subfloor conditions indicated, that complies with flammability requirements for installed carpet and is recommended or provided by carpet manufacturer.
- C. Seam Adhesive: Hot-melt adhesive tape or similar product recommended by carpet manufacturer for sealing and taping seams and butting cut edges at backing to form secure seams and to prevent pile loss at seams.

PART 3 - EXECUTION

3.1 INSTALLATION

- A. Examine substrates, areas, and conditions, with Installer present, for compliance with requirements for maximum moisture content, alkalinity range, installation tolerances, and other conditions affecting carpet performance. Examine carpet for type, color, pattern, and potential defects.
- B. Concrete Subfloors: Verify that concrete slabs comply with ASTM F 710.
- C. Proceed with installation only after unsatisfactory conditions have been corrected.
- D. Preparation: Comply with CRI 104, Section 7.3, "Site Conditions; Floor Preparation," and with carpet manufacturer's written installation instructions for preparing substrates.
- E. Installation: Comply with CRI 104 and carpet manufacturer's written installation instructions for the following:
 - 1. Direct-Glue-Down Installation: Comply with CRI 104, Section 9, "Direct Glue-Down Installation."
 - 2. Double-Glue-Down Installation: Comply with CRI 104, Section 10, "Double-Glue-Down Installation."
 - 3. Carpet with Attached-Cushion Installation: Comply with CRI 104, Section 11, "Attached-Cushion Installations."
 - 4. Preapplied Adhesive Installation: Comply with CRI 104, Section 11.4, "Pre-Applied Adhesive Systems (Peel and Stick)."
 - 5. Hook-and-Loop Installation: Comply with CRI 104, Section 11.5, "Hook and Loop Technology."
 - 6. Stretch-in Installation: Comply with CRI 104, Section 12, "Stretch-in Installations."
- F. Comply with carpet manufacturer's written recommendations and Shop Drawings for seam locations and direction of carpet; maintain uniformity of carpet direction and lay of pile. At doorways, center seams under the door in closed position.

**EASTRIDGE PRESBYTERIAN CHURCH
PHASE II – EDUCATION WING RENOVATION
LINCOLN, NEBRASKA**

- G. Do not bridge building expansion joints with carpet.
- H. Cut and fit carpet to butt tightly to vertical surfaces, permanent fixtures, and built-in furniture including cabinets, pipes, outlets, edgings, thresholds, and nosings. Bind or seal cut edges as recommended by carpet manufacturer.
- I. Extend carpet into toe spaces, door reveals, closets, open-bottomed obstructions, removable flanges, alcoves, and similar openings.
- J. Maintain reference markers, holes, and openings that are in place or marked for future cutting by repeating on finish flooring as marked on subfloor. Use nonpermanent, nonstaining marking device.
- K. Install pattern parallel to walls and borders to comply with CRI 104, Section 15, "Patterned Carpet Installations" and with carpet manufacturer's written recommendations.
- L. Perform the following operations immediately after installing carpet:
 - 1. Remove excess adhesive, seam sealer, and other surface blemishes using cleaner recommended by carpet manufacturer.
 - 2. Remove yarns that protrude from carpet surface.
 - 3. Vacuum carpet using commercial machine with face-beater element.
- M. Protect installed carpet to comply with CRI 104, Section 16, "Protecting Indoor Installations."
- N. Carpet patterns are laid out with a specific design intent. Flooring contractors electing to bid this project acknowledge this design intent. All costs associated with pattern matching such materials and installation is to be included in their bid.

END OF SECTION 096816

**EASTRIDGE PRESBYTERIAN CHURCH
PHASE II – EDUCATION WING RENOVATION
LINCOLN, NEBRASKA**

SECTION 123661 - SIMULATED STONE COUNTERTOPS

PART 1 - GENERAL

1.1 SUMMARY

A. Section Includes:

1. Solid-surface-material countertops and backsplashes.

1.2 ACTION SUBMITTALS

A. Product Data: For countertop materials

B. Shop Drawings: For countertops. Show materials, finishes, edge and backsplash profiles, methods of joining, and cutouts for plumbing fixtures.

C. Samples: For each type of material exposed to view.

PART 2 - PRODUCTS

2.1 SOLID-SURFACE-MATERIAL COUNTERTOPS, SS-1 & SS-2

A. Configuration: Provide countertops with the following front and backsplash style:

1. Front: Straight, slightly eased at top
2. Backsplash: Straight, slightly eased at corner
3. Endsplash: Matching backsplash

B. Countertops: 1/2-inch- (12.7-mm-) thick, solid surface material with front edge built up with same material. Coordinate with drawing details.

C. Backsplashes: 1/2-inch- (12.7-mm)

2.2 COUNTERTOP MATERIALS

A. Certified Wood Materials: Fabricate countertops with wood and wood-based products produced from wood obtained from forests certified by an FSC-accredited certification body to comply with FSC STD-01-001, "FSC Principles and Criteria for Forest Stewardship."

B. Composite Wood and Agrifiber Products: Provide products that comply with the testing and product requirements of the California Department of Health Services' "Standard Practice for the Testing of Volatile Organic Emissions from Various Sources Using Small-Scale Environmental Chambers," including 2004 Addenda.

**EASTRIDGE PRESBYTERIAN CHURCH
PHASE II – EDUCATION WING RENOVATION
LINCOLN, NEBRASKA**

- C. Particleboard: ANSI A208.1, Grade M-2-Exterior Glue, made with binder containing no urea formaldehyde.
- D. Plywood: Exterior softwood plywood complying with DOC PS 1, Grade C-C Plugged, touch sanded.
- E. Adhesives: Adhesives shall comply with the testing and product requirements of the California Department of Health Services' "Standard Practice for the Testing of Volatile Organic Emissions from Various Sources Using Small-Scale Environmental Chambers."
- F. Solid Surface Material: Homogeneous solid sheets of filled plastic resin complying with ANSI SS1.
 - 1. Manufacturers: Subject to compliance with requirements, provide products as indicated on Materials Legend document
 - a. E. I. du Pont de Nemours and Company (Corian®).
 - 2. Colors and Patterns: As indicated on Materials Legend & Room Finish Schedule.
- G. Solid Wood Edges and Trim: Plain sliced white birch (or as indicated on drawings) lumber, free of defects, selected for compatible grain and color, and kiln dried to 7 percent moisture content.

PART 3 - EXECUTION

3.1 INSTALLATION

- A. Fasten countertops by screwing through corner blocks of base units into underside of countertop. Align adjacent surfaces and, using adhesive in color to match countertop, form seams to comply with manufacturer's written instructions. Carefully dress joints smooth, remove surface scratches, and clean entire surface.

END OF SECTION 123661

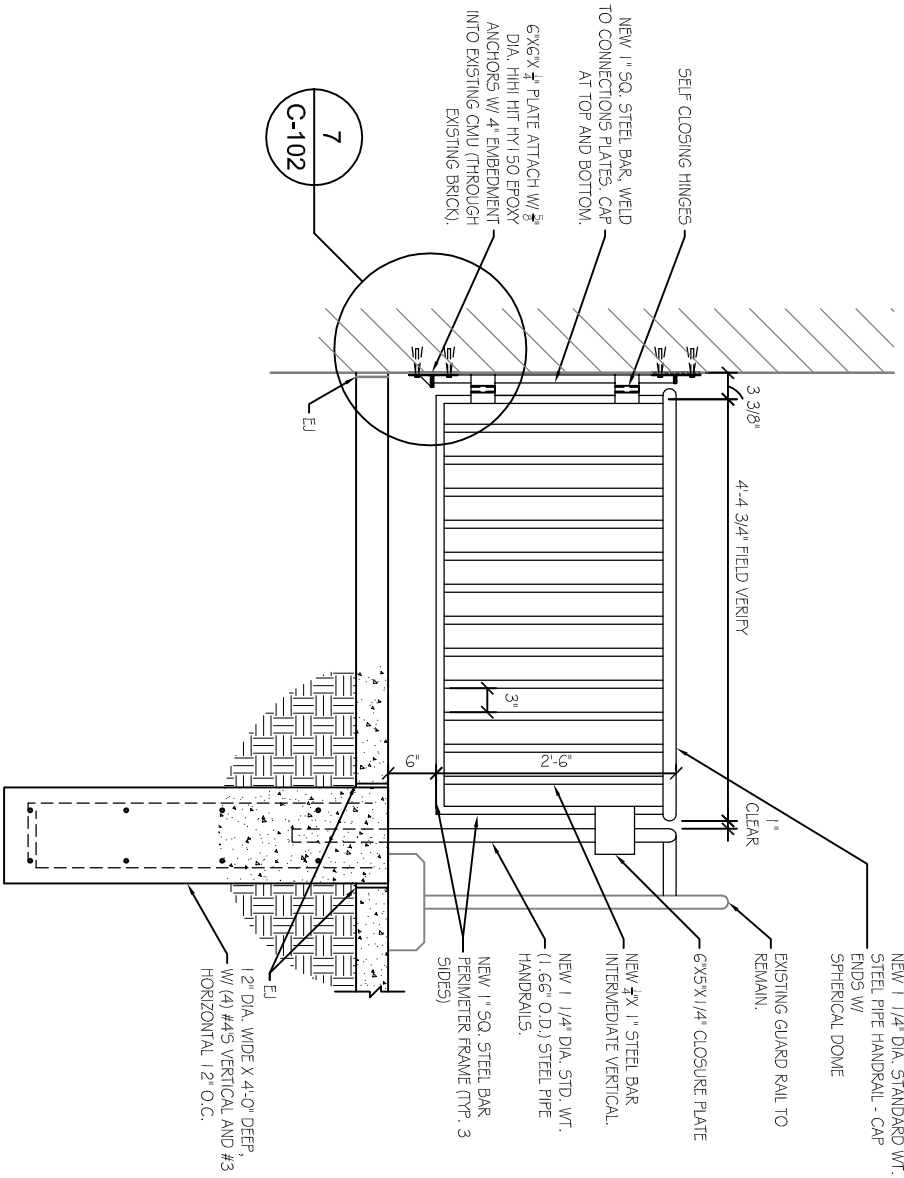

6

GATE ELEVATION

Scale: 1/2" = 1'-0"

Lincoln
 1221 N Street, Suite 600
 Lincoln NE 68508
 Phone 402-476-9700
 Fax 402-476-9722

Vermillion
 15 East Main, Suite 201
 Vermillion SD 57069
 Phone 605-624-1081



Client Information
 Eastridge Presbyterian Church

1135 Eastridge Dr.
 Lincoln, NE. 68510

Project Information
 First Floor Renovation
 Christian Education Building

Job # 12-0040

Issue Date 05/02/2012

Job # 12-0040

Drawn by: ASA

CADD file: C-102
 COPYRIGHT © DAVIS DESIGN ALL RIGHTS RESERVED

Drawing Title
 Drawing Title and Sub title
 information

From Sheet: C-102 for CA use:

Drawing # C-102.2

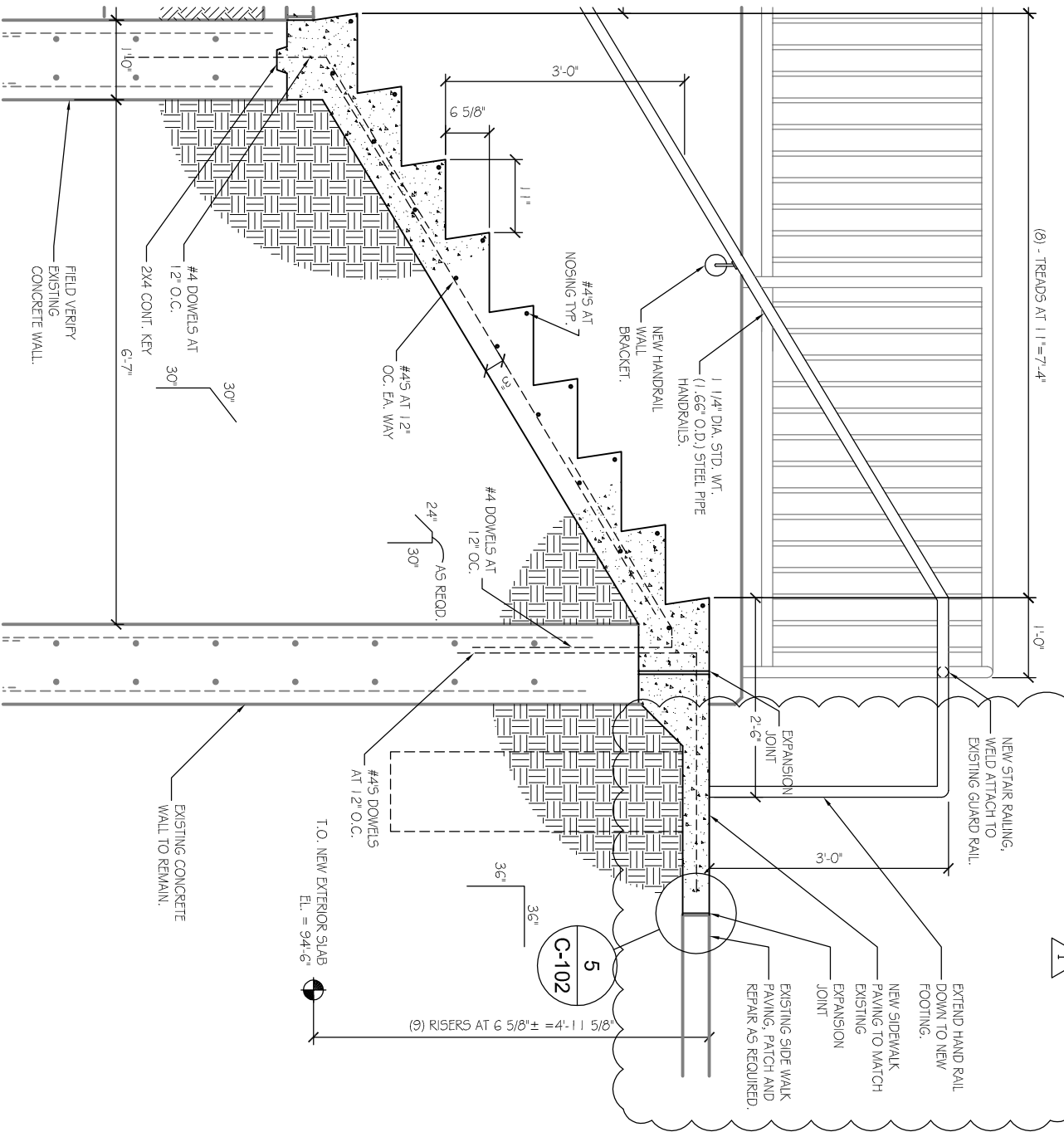

4

Stair Section Looking West

Scale: 1/2" = 1'-0"

Lincoln
 1221 N Street, Suite 600
 Lincoln NE 68508
 Phone 402-476-9700
 Fax 402-476-9722

Vermillion
 15 East Main, Suite 201
 Vermillion SD 57069
 Phone 605-624-1081



Client Information
 Eastridge Presbyterian Church

1135 Eastridge Dr.
 Lincoln, NE. 68510

Project Information
 First Floor Renovation
 Christian Education Building

Job # 12-0040

Issue Date 05/02/2012

Job # 12-0040

Drawn by: ASA

CADD file: C-102
 COPYRIGHT © DAVIS DESIGN ALL RIGHTS RESERVED

Drawing Title
 Drawing Title and Sub title information

From Sheet: C-102 for CA use:

Drawing # C-102.3

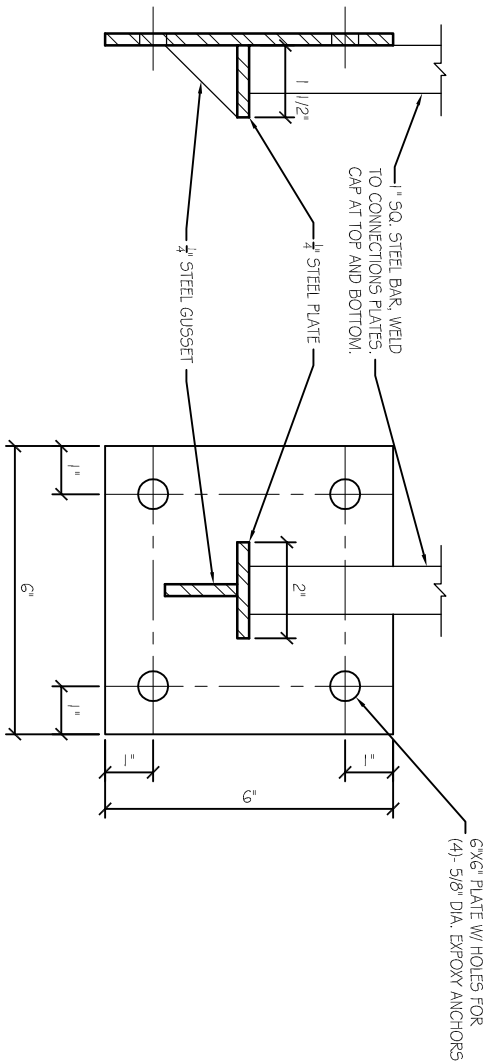

7

CONNECTION DETAIL

Scale: 3" = 1'-0"

Lincoln

1221 N Street, Suite 600
Lincoln NE 68508
Phone 402-476-9700
Fax 402-476-9722

Vermillion

15 East Main, Suite 201
Vermillion SD 57069
Phone 605-624-1081



Client Information

Eastridge Presbyterian Church

1135 Eastridge Dr.
Lincoln, NE. 68510

Project Information

**First Floor Renovation
Christian Education Building**

Job # 12-0040

Issue Date 05/02/2012

Job # 12-0040

Drawn by: ASA

CADD file: C-102

COPYRIGHT © DAVIS DESIGN ALL RIGHTS RESERVED

Drawing Title

**Drawing Title and Sub title
information**

From Sheet: C-102 for CA use:

Drawing # C-102.4

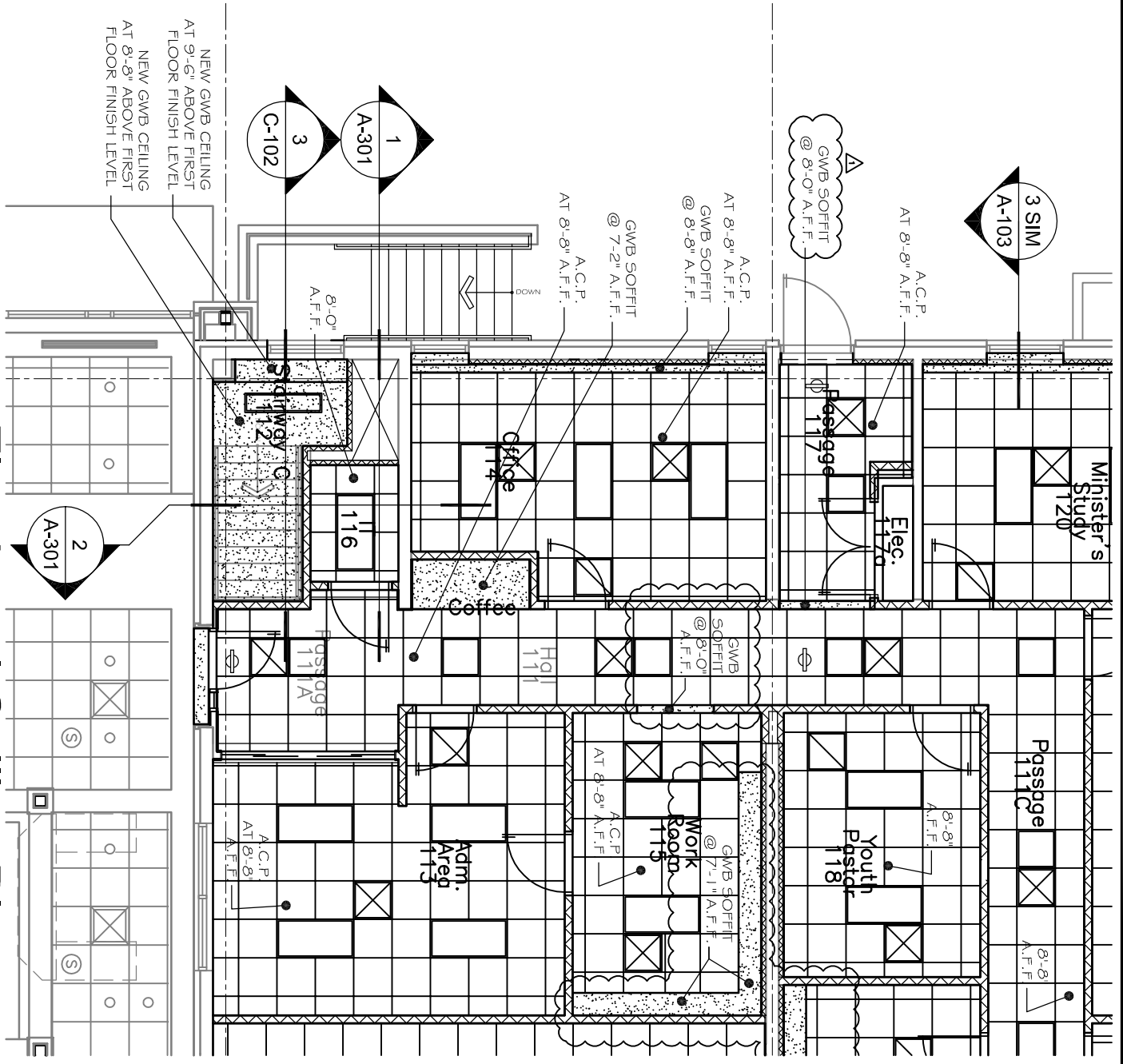

2

First Level Ceiling Plan

Scale: 1/8" = 1'-0"

2
A-301

3
A-103

NEW GMB CEILING
AT 9'-6" ABOVE FIRST
FLOOR FINISH LEVEL

NEW GMB CEILING
AT 8'-8" ABOVE FIRST
FLOOR FINISH LEVEL

1
A-301

3
C-102

3
A-103

<p>Lincoln 1221 N Street, Suite 600 Lincoln NE 68508 Phone 402-476-9700 Fax 402-476-9722</p>		<p>Vermillion 15 East Main, Suite 201 Vermillion SD 57069 Phone 605-624-1081</p>	
<p>ARCHITECTURE ENGINEERING INTERIOR DESIGN</p>			
<p>Client Information</p> <p>Eastridge Presbyterian Church</p> <p>1135 Eastridge Dr. Lincoln, NE. 68510</p>			
<p>Project Information</p> <p>First Floor Renovation Christian Education Building</p>			
Job #	12-0040	Issue Date	05/03/2012
Drawn by:	ASA	Job #	12-0040
CADD file:	A-103	Drawn by:	ASA
<p>COPYRIGHT © DAVIS DESIGN ALL RIGHTS RESERVED</p>			
<p>Drawing Title</p> <p>Ceiling Plan</p>			
From Sheet:	A-103	For CA use:	
Drawing #	A-103.1		

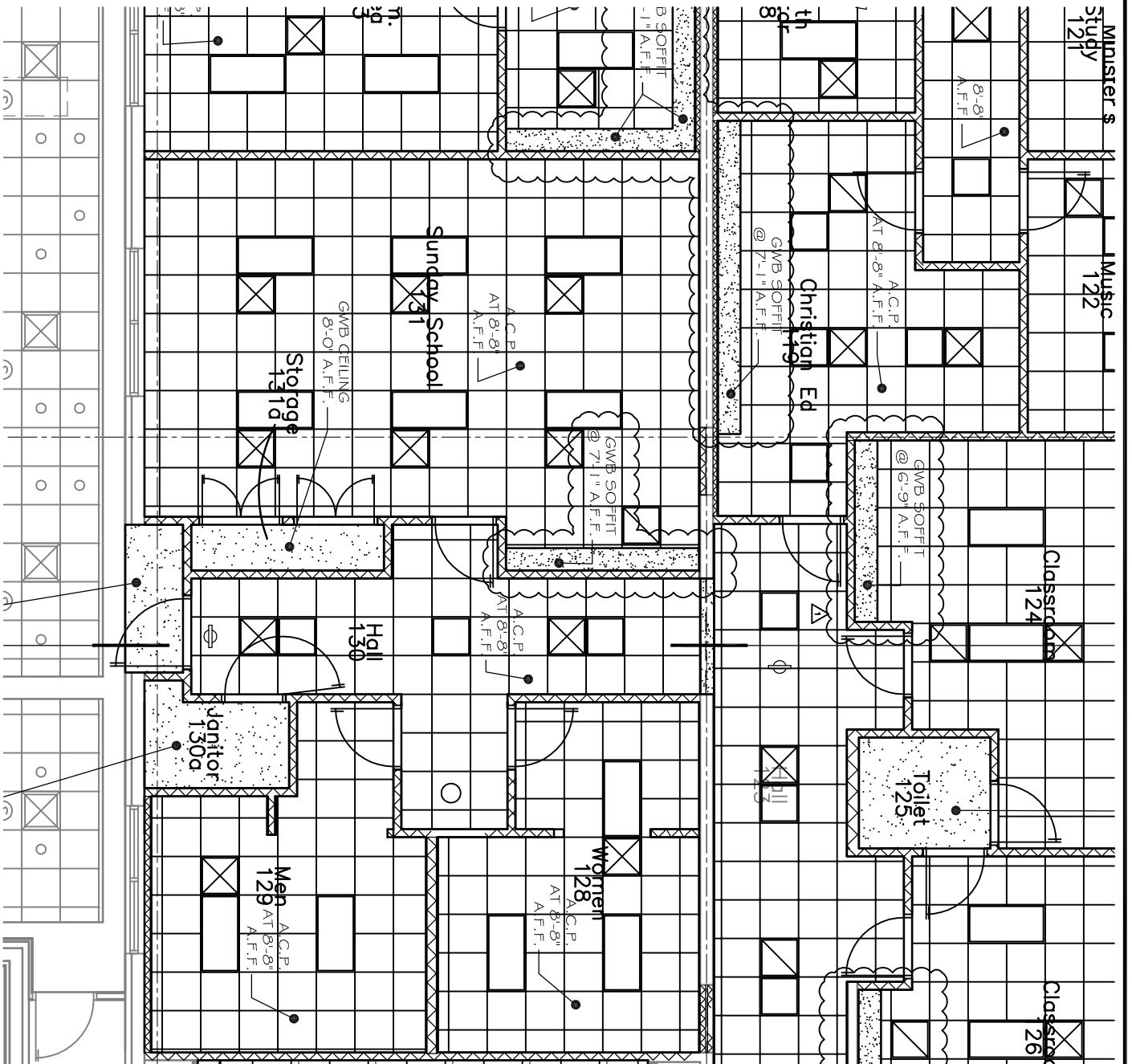

First Level Ceiling Plan

2

Scale: 1/8" = 1'-0"



Lincoln
 1221 N Street, Suite 600
 Lincoln NE 68508
 Phone 402-476-9700
 Fax 402-476-9722

Vermillion
 15 East Main, Suite 201
 Vermillion SD 57069
 Phone 605-624-1081



Client Information
 Eastridge Presbyterian
 Church

1135 Eastridge Dr.
 Lincoln, NE. 68510

Project Information
 First Floor Renovation
 Christian Education Building

Job # 12-0040

Issue Date 05/03/2012

Job # 12-0040

Drawn by: ASA

CADD file: A-103
 COPYRIGHT © DAVIS DESIGN ALL RIGHTS RESERVED

Drawing Title
 Ceiling Plan

From Sheet: A-103 for CA use:

Drawing # A-103.2

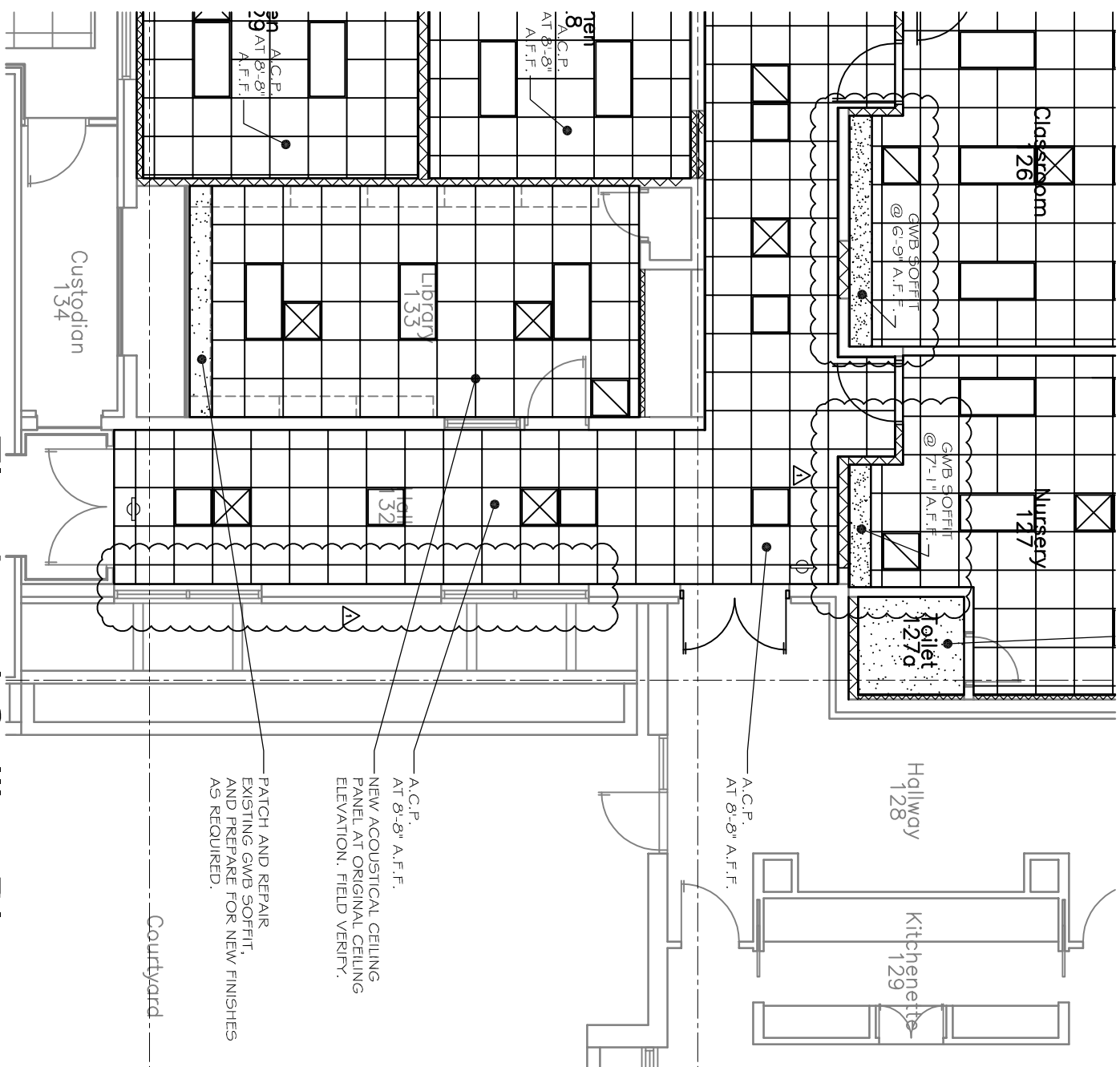

First Level Ceiling Plan

Scale: 1/8" = 1'-0"



2

Lincoln
 1221 N Street, Suite 600
 Lincoln NE 68508
 Phone 402-476-9700
 Fax 402-476-9722

Vermillion
 15 East Main, Suite 201
 Vermillion SD 57069
 Phone 605-624-1081



Client Information
 Eastridge Presbyterian
 Church

1135 Eastridge Dr.
 Lincoln, NE. 68510

Project Information
 First Floor Renovation
 Christian Education Building

Job #	12-0040
Issue Date	05/03/2012
Job #	12-0040
Drawn by:	ASA
CADD file:	A-103
COPYRIGHT © DAVIS DESIGN ALL RIGHTS RESERVED	
Drawing Title Ceiling Plan	

From Sheet: A-103 for CA use:
 Drawing # A-103.3

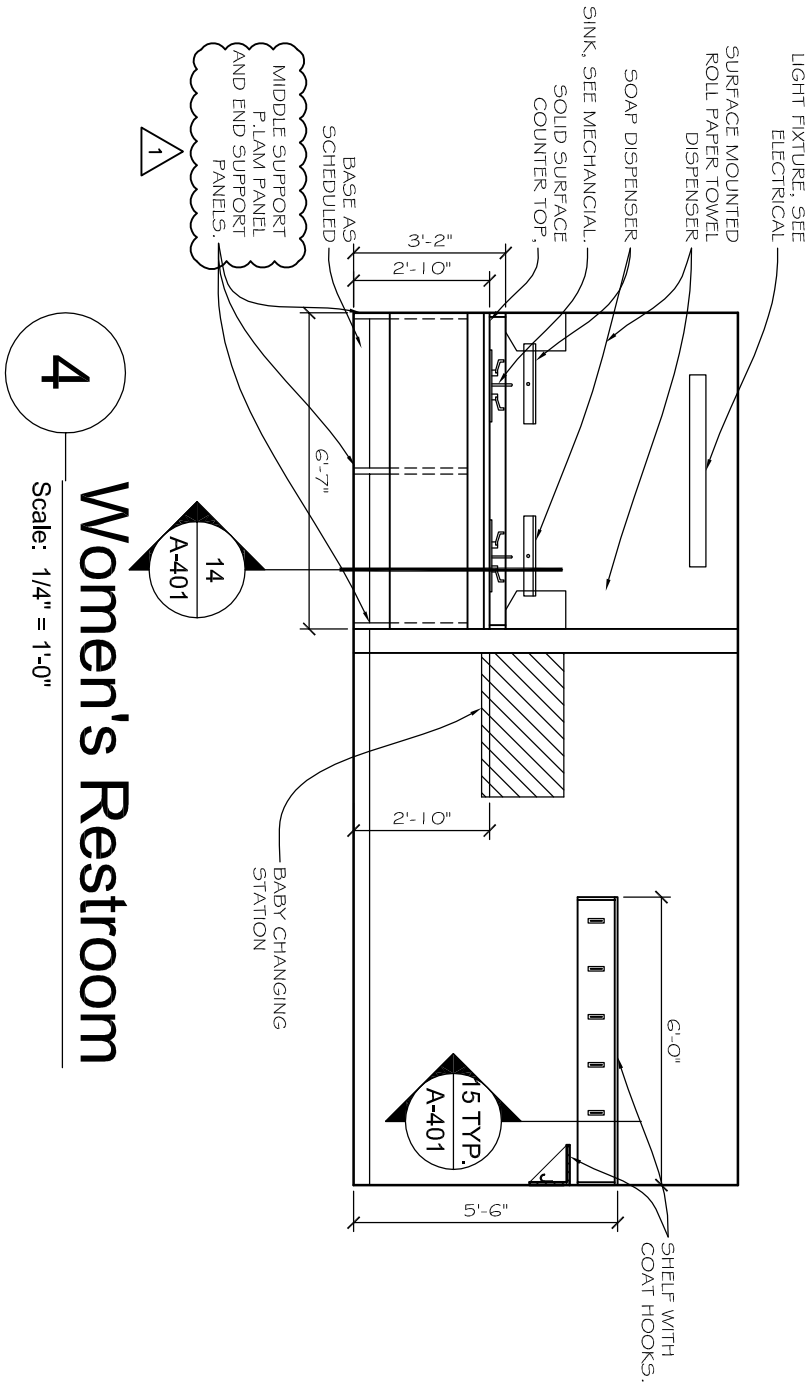

4

Scale: 1/4" = 1'-0"

Women's Restroom

Client Information	
Eastridge Presbyterian Church	
1135 Eastridge Dr. Lincoln, NE. 68510	
Project Information	
First Floor Renovation Christian Education Building	
Job #	12-0040
Issue Date	05/03/2012
Job #	12-0040
Drawn by:	asa
CADD file:	G-000
COPYRIGHT © DAVIS DESIGN ALL RIGHTS RESERVED	
Drawing Title	
Elevations	
From Sheet:	A-401
Drawing #	A-401.1
for CA use:	



ARCHITECTURE ENGINEERING INTERIOR DESIGN

Lincoln
1221 N Street, Suite 600
Lincoln NE 68508
Phone 402-476-9700
Fax 402-476-9722

Vermillion
15 East Main, Suite 201
Vermillion SD 57069
Phone 605-624-1081

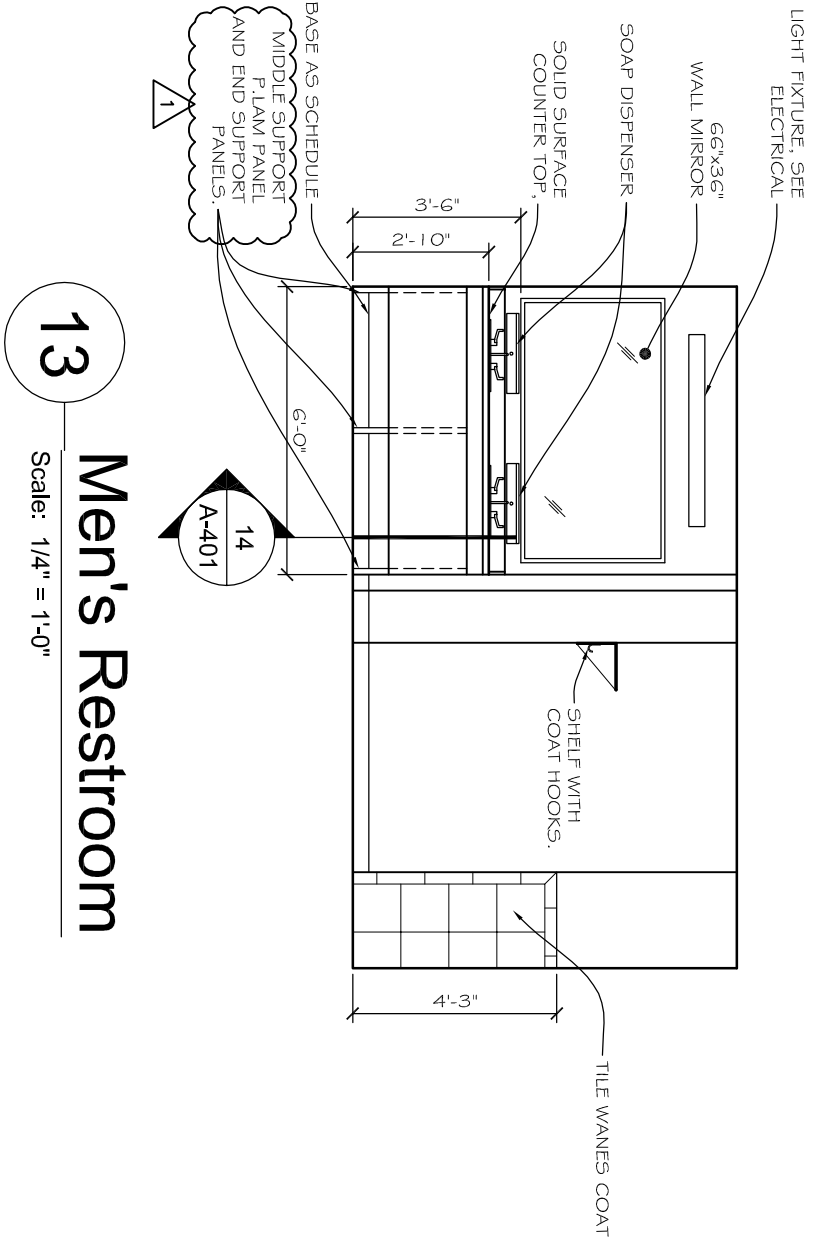

13
Men's Restroom

Scale: 1/4" = 1'-0"

Lincoln

1221 N Street, Suite 600
Lincoln NE 68508
Phone 402-476-9700
Fax 402-476-9722

Vermillion

15 East Main, Suite 201
Vermillion SD 57069
Phone 605-624-1081



Client Information

Eastridge Presbyterian Church

1135 Eastridge Dr.
Lincoln, NE. 68510

Project Information

**First Floor Renovation
Christian Education Building**

Job # 12-0040

Issue Date 05/03/2012

Job # 12-0040

Drawn by: asa

CADD file: G-000

COPYRIGHT © DAVIS DESIGN ALL RIGHTS RESERVED

Drawing Title

Elevations

From Sheet: **A-401** for CA use:

Drawing # **A-401.2**

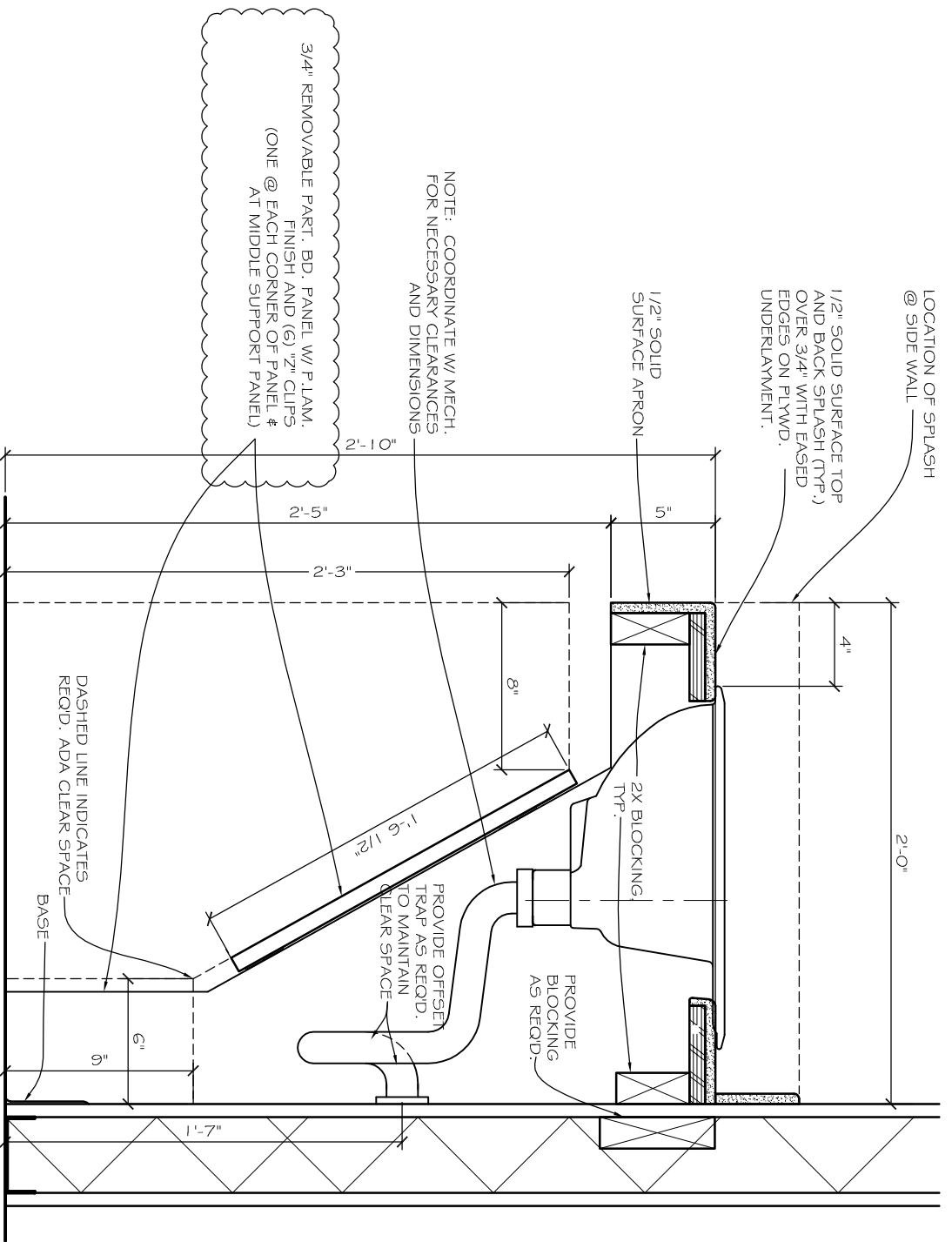

14

SINK BASE CABINET-ADA

Scale: 1 1/2" = 1'-0"

Lincoln
 1221 N Street, Suite 600
 Lincoln NE 68508
 Phone 402-476-9700
 Fax 402-476-9722

Vermillion
 15 East Main, Suite 201
 Vermillion SD 57069
 Phone 605-624-1081



Client Information
 Eastridge Presbyterian Church

1135 Eastridge Dr.
 Lincoln, NE. 68510

Project Information
 First Floor Renovation
 Christian Education Building

Job # 12-0040

Issue Date	05/03/2012
Job #	12-0040
Drawn by:	asa
CADD file:	G-000
COPYRIGHT © DAVIS DESIGN ALL RIGHTS RESERVED	
Drawing Title Elevations	

From Sheet: A-401 for CA use:
 Drawing # A-401.3

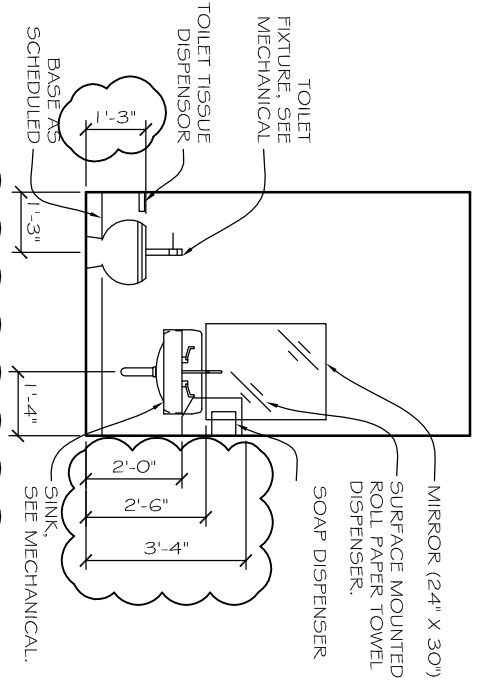

Note: Child Height Fixtures.

Toilet 127a

Scale: 1/4" = 1'-0"

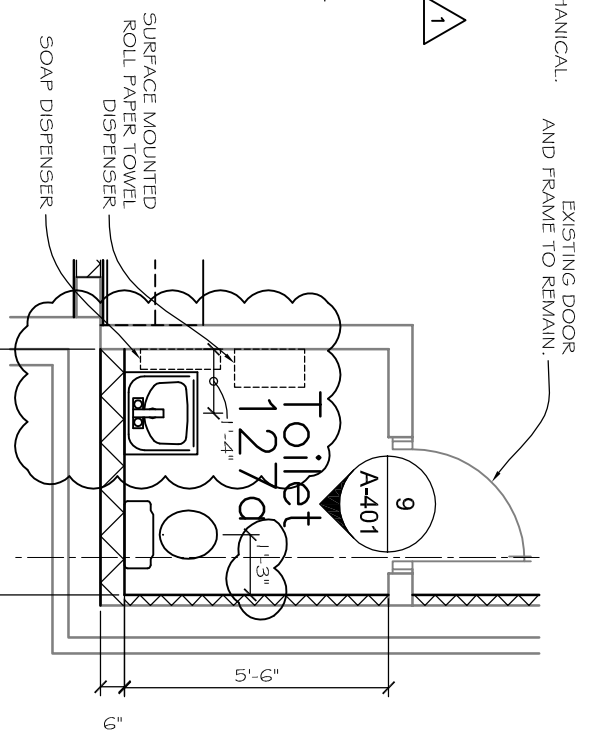

Note: Child Height Fixtures.

2

Toilet Room Alternate

Scale: 1/4" = 1'-0"

Lincoln
 1221 N Street, Suite 600
 Lincoln NE 68508
 Phone 402-476-9700
 Fax 402-476-9722

Vermillion
 15 East Main, Suite 201
 Vermillion SD 57069
 Phone 605-624-1081



Client Information
 Eastridge Presbyterian Church

1135 Eastridge Dr.
 Lincoln, NE. 68510

Project Information
 First Floor Renovation
 Christian Education Building

Job # 12-0040

Issue Date 05/03/2012
 Job # 12-0040

Drawn by: asa
 CADD file: G-000
 COPYRIGHT © DAVIS DESIGN ALL RIGHTS RESERVED

Drawing Title
 Elevations

From Sheet: A-401 for CA use:
 Drawing # A-401.4

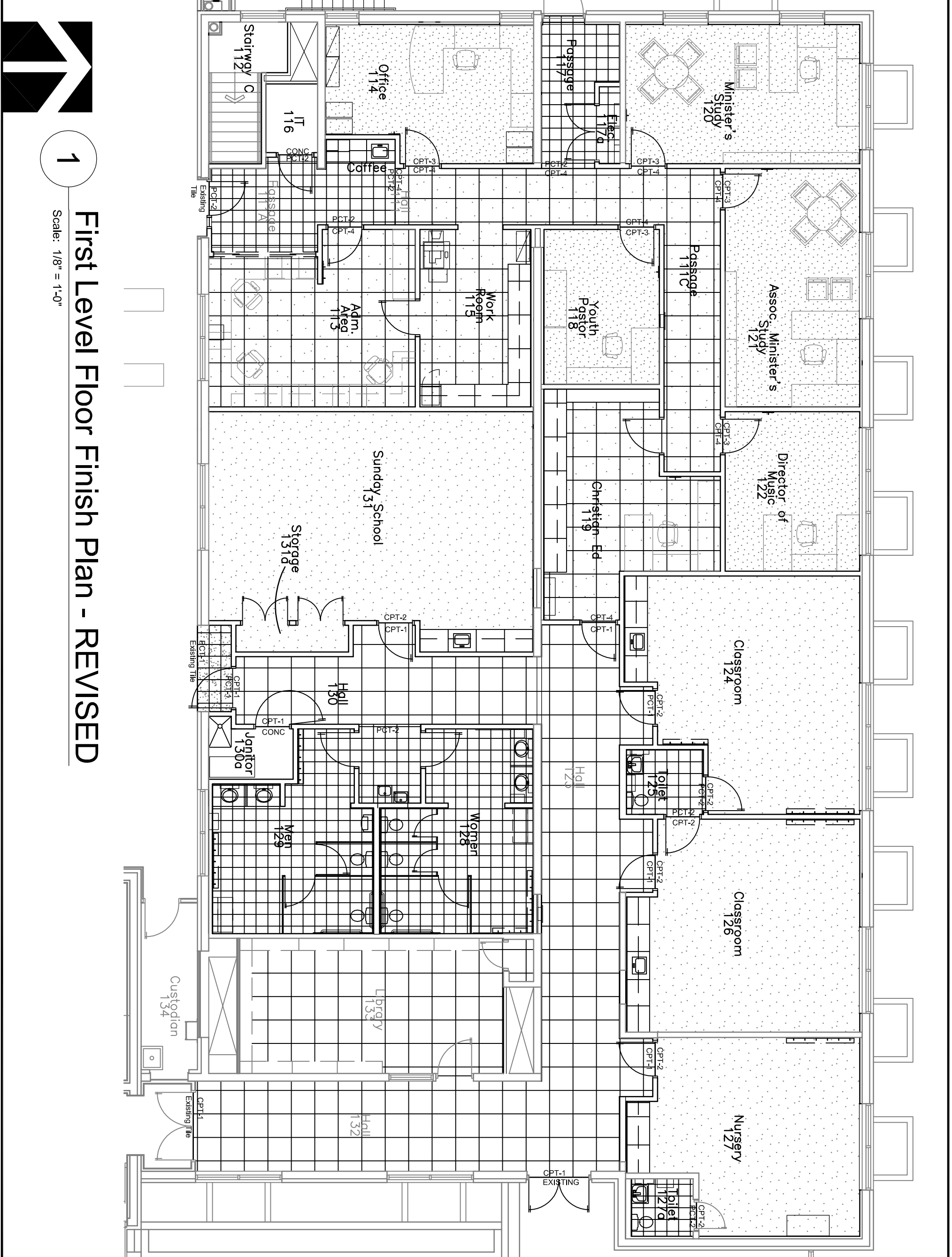

1

First Level Floor Finish Plan - REVISED

Scale: 1/8" = 1'-0"

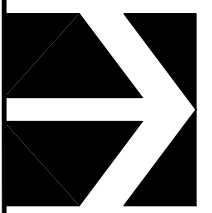

Lincoln
 1221 N Street, Suite 600
 Lincoln NE 68508
 Phone 402-476-9700
 Fax 402-476-9722

Vermillion
 15 East Main, Suite 201
 Vermillion SD 57069
 Phone 605-624-1081



This document was originally signed and sealed by:
 ARCHITECT



This media should not be considered a certified document

Client Information
 Eastridge Presbyterian Church

1135 Eastridge Dr.
 Lincoln, NE. 68510

Project Information
 First Floor Renovation
 Christian Education Building

Job # 12-0040
 Issue Date 05.04.2012
 Job # 12-0040
 Drawn by: CPK
 CADD file: I-101
 COPYRIGHT © DAVIS DESIGN ALL RIGHTS RESERVED

Drawing Title
 Floor Finish Plan - Revised

From Sheet: I-101 for CA use:
 Drawing # I-101.1

ROOM FINISH SCHEDULE

Room Designation		Floors	Base	Walls Mat'l / Finish				Ceilings	Remarks
No.	Room Name	Mat'l / Finish	Mat'l / Finish	North	East	South	West	Mat'l / Finish	
First Floor									
111	Hall	PCT-2, CPT-4	VB-1	P-6	PCT-2, P-6	P-6	P-3, P-6	LAP-1	2,5,7,8
111a	Passage	PCT-2	VB-1	P-6	P-6	P-6	P-6	LAP-1	5,12
111c	Passage	CPT-4	VB-1	P-6	P-6	P-6	P-6	LAP-1	5
112	Stairway C	-	-	P-1	P-1	P-1	P-1	P-8	
113	Admin. Area	CPT-4	VB-1	P-6	P-4	P-6	P-6	LAP-1	5
114	Office	CPT-3	VB-1	P-3	P-6	P-6	P-6	LAP-1	3,5
115	Work Room	CPT-4	VB-1	P-6	P-6	P-6	P-6	LAP-1	2,5
116	IT Closet	SEAL CONC.	VB-1	P-6	P-6	P-6	P-6	LAP-1	5
117	Passage	PCT-2	PTT-3	P-6	P-6	P-6	P-6	LAP-1	5
117a	Elec. Closet	SEAL CONC.	VB-1	P-6	P-6	P-6	P-6	LAP-1	5
118	Youth Paster	CPT-3	VB-1	P-6	P-6	P-6	P-6	LAP-1	5
119	Christian Education	CPT-4	VB-1	P-3	P-3	P-3	P-3	LAP-1	5
120	Minister's Study	CPT-3	VB-1	P-6	P-6	P-7	P-6	LAP-1	3,5
121	Assoc. Minister's Study	CPT-3	VB-1	P-6	P-7	P-6	P-6	LAP-1	3,5
122	Director of Music	CPT-3	VB-1	P-6	P-7	P-6	P-6	LAP-1	3,5
123	Hall	CPT-1	VB-1	P-4	P-4	P-4	P-4	LAP-1	
124	Classroom	CPT-2	VB-2	P-2	P-2	P-2	P-2	LAP-1	2,3
125	Toilet	PCT-2	PTT-3	P-3	P-3	P-3	P-3	P-8	4
126	Classroom	CPT-2	VB-2	P-2	P-2	P-2	P-2	LAP-1	2,3
127	Nursery	CPT-2	VB-2	P-2	P-2	P-2	P-2	LAP-1	2,3
127a	Toilet	PCT-2	PTT-3	P-3	P-3	P-3	P-3	P-8	4
128	Women's Toilet	PCT-2	PTT-2	P-6	PCT-2, P-6	PCT-2, P-6	PCT-2, P-6	P-8	4,9
129	Men's Toilet	PCT-2	PTT-2	PCT-2, P-6	PCT-2, P-6	P-6	PCT-2, P-6	P-8	4,9
130	Hall	CPT-1, PCT-1	VB-1, PTT-1	P-3	P-3	P-3	P-3	LAP-1	5,12
130a	Janitor's Closet	SEAL CONC.	VB-1	P-3	P-3	P-3	P-3	P-8	4
131	Sunday School Room	CPT-2	VB-2	P-2	P-2	P-2	P-2	LAP-1	2
131a	Storage	CPT-2	VB-2	P-2	P-2	P-2	P-2	P-8	
132	Hall	CPT-1	VB-1	P-3	P-3	P-3	P-3	LAP-1	12
133	Library	CPT-1	VB-1	P-3	P-3	P-3	P-3	LAP-1	2
Lower Level									
013	Hall	-	-	-	-	-	-	LAP-1	1
015	Storage	-	VB	-	-	P	-	-	
017	Hall	-	-	-	-	-	-	LAP-1	1
019	Sunday School Room	-	-	-	-	-	-	LAP-1	1
021	Music Room	-	-	-	-	-	-	LAP-1	1
023	Music Room	-	-	-	-	-	-	LAP-1	1
027	Hall	-	-	-	-	-	-	LAP-1	
028	Mechanical	-	VB	P	-	-	-	-	2

PLASTIC LAMINATE AND SOLID SURFACE SCHEDULE (for reference with architectural drawings)

ROOM	COUNTER TOP	CABINERY/VERTICAL FACE
First Floor		
111a	Passage (Coffee Area & Reception Window)	SS-1 PCT-2 (Reception) PL-1 (Coffee)
115	Work Room	PL-3 PL-1
119	Christian Education	PL-3 PL-1 (Cabinets AND Shelves)
124	Classroom	PL-2 PL-1
126	Classroom	PL-2 PL-1
127	Nursery	PL-2 PL-1
128	Women's Toilet	SS-1 PL-1 (Apron)
129	Men's Toilet	SS-1 PL-1 (Apron)
131	Sunday School Room	PL-2 PL-1

Remarks:

1	Ceiling shall be repaired and replaced as indicated on architectural drawings.
2	GWB Bulkhead/Soffit shall be painted accent paint P-3
3	GWB Soffit at window shall be painted P-8 to match ceiling.
4	Wall paint in the area shall be semi-gloss enamel.
5	Hollow Metal Door Frames shall be painted in semi-gloss enamel to match VB-1.
6	Hollow Metal Door Frames shall be split painted to match existing on the south side and and base on north side.
7	Bulkhead and wall surface between casework on coffee bar shall be painted accent P-3.
8	Refer to elevations on architectural drawing sheets for extent of PCT (wall to wall, from floor to bottom of transaction window, no base)
9	Refer to elevations on architectural drawing sheets for extent of PCT (as elevated, include cove base & 4 full tiles before bullnose top cap - finished height may vary from elevs.)
10	Windows shall receive new laminate sills, color to be PL-4.
11	Patch and repair as required for new mechanical equipment, match vinyl base and paint of adjacent finishes.
12	Hollow Metal Door Frame on shall match existing Welcoming Center ; Painted GWB on Welcoming Center side shall be P-5 to match existing.

General Notes:

A	All installation of finish materials are to adhere to installation specifications of the product manufacturer in compliance with architectural specification manual specific to this job.
B	All questions pertaining to finish type, location, or pattern shall be directed to the architect and/or interior designer prior to installation.
C	Where specific hollow metal door frame color is not indicated, frames shall be painted in semi-gloss enamel to match the adjacent wall color.
D	All wood stain shall be approved to match architects control sample - including doors (single stain for job).
E	Unless otherwise stated the vertical and horizontal face of soffits shall be painted the same color as indicated in the schedule.
F	Flooring contractor shall provide all appropriate transition types between materials. Colors shall be approved/selected by architect and/or interior designer.
G	Woodgrain plastic laminate shall always be installed to run vertically and in the same direction.

Materials Legend (Refer to specification manual for additional information)

CPT-1	Carpet: Bigelow Commercial - One First/Launch, 24" Modular Tile, MT086-8719	P-1	Paint: Sherwin Williams - Eggshell, Techno Gray SW6170
CPT-2	Carpet: J&J Commercial - Alias/Sting, 12' Broadloom (ActionBac LTP), 2760-563	P-2	Paint: Sherwin Williams - Eggshell, Ramie SW6156
CPT-3	Carpet: Bigelow Commercial - New Basics II/Biscotti Crunch, 12' Broadloom, B0265-7837	P-3	Paint: Sherwin Williams - Eggshell, Connected Gray SW6165
CPT-4	Carpet: Bigelow Commercial - One First/Progress, 24" Modular Tile, MT086-8878	P-4	Paint: Sherwin Williams - Eggshell, Wool Skein SW6148
		P-5	Paint: Sherwin Williams - Eggshell, Repose Gray SW7015
PCT-1	Porcelain Tile: Daltile - Cliff Pointe/Mountain 12"x12" Tile, CP85	P-6	Paint: Sherwin Williams - Eggshell/SemiGloss, Balanced Beige SW7037
PCT-2	Porcelain Tile: Daltile - Monticito/Brune 12"x12" Tile MI22	P-7	Paint: Sherwin Williams - Eggshell, Tanbark SW6061
		P-8	Paint: Sherwin Williams - Flat - Match LAP-1 White
PTT-1	Porcelain Tile Trim: Daltile - Cliff Point/Mountain 3"x12" Bullnose, CP85-S-43C9		
PTT-2	Porcelain Tile Trim: Daltile - Monticito/Brune 6"x12" Cove Base, MI22-S-36C9T	SS-1	Solid Surface: Corian - Serene Sage, Cat C
PTT-3	Porcelain Tile Trim: Daltile - Monticito/Brune 4"x12" Bullnose, M122-S-44C9		
		PL-1	Plastic Laminate: Nevamar - Caramel Sagawood Textured WM-8-350T
LAP-1	Lay In Acoustical Ceiling: Armstrong Commercial - Cortega/White	PL-2	Plastic Laminate: Formica - Tatami Mat Matte 3508-58
		PL-3	Plastic Laminate: Nevamar - Papier Cache Textured PR5002T
VB-1	Vinyl Base: Johnsonite 4" Straight Base, Burnt Umber 63-A	PL-4	Plastic Laminate: Nevamar - Classic Rock Textured RK2001T
VB-2	Vinyl Base: Johnsonite 4" Straight Base, Wetlands 150-C		

This document was originally signed and sealed by:



This media should not be considered a certified document



Lincoln
1221 N Street, Suite 600
Lincoln NE 68508
Phone 402-476-9700
Fax 402-476-9722

Vermillion
15 East Main, Suite 201
Vermillion SD 57069
Phone 605-624-1081

Client Information		Issue Date	05.04.2012
Eastridge Presbyterian Church		Job #	12-0040
1135 Eastridge Dr. Lincoln, NE. 68510		Drawn by:	CPK
Project Information		CADD file:	I-101
First Floor Renovation Christian Education Building		COPYRIGHT © DAVIS DESIGN ALL RIGHTS RESERVED	
Job #		Drawing Title	Room Finish Schedule - REVISED
12-0040		From Sheet:	I-101
		Drawing #	I-101.2
		for CA use:	

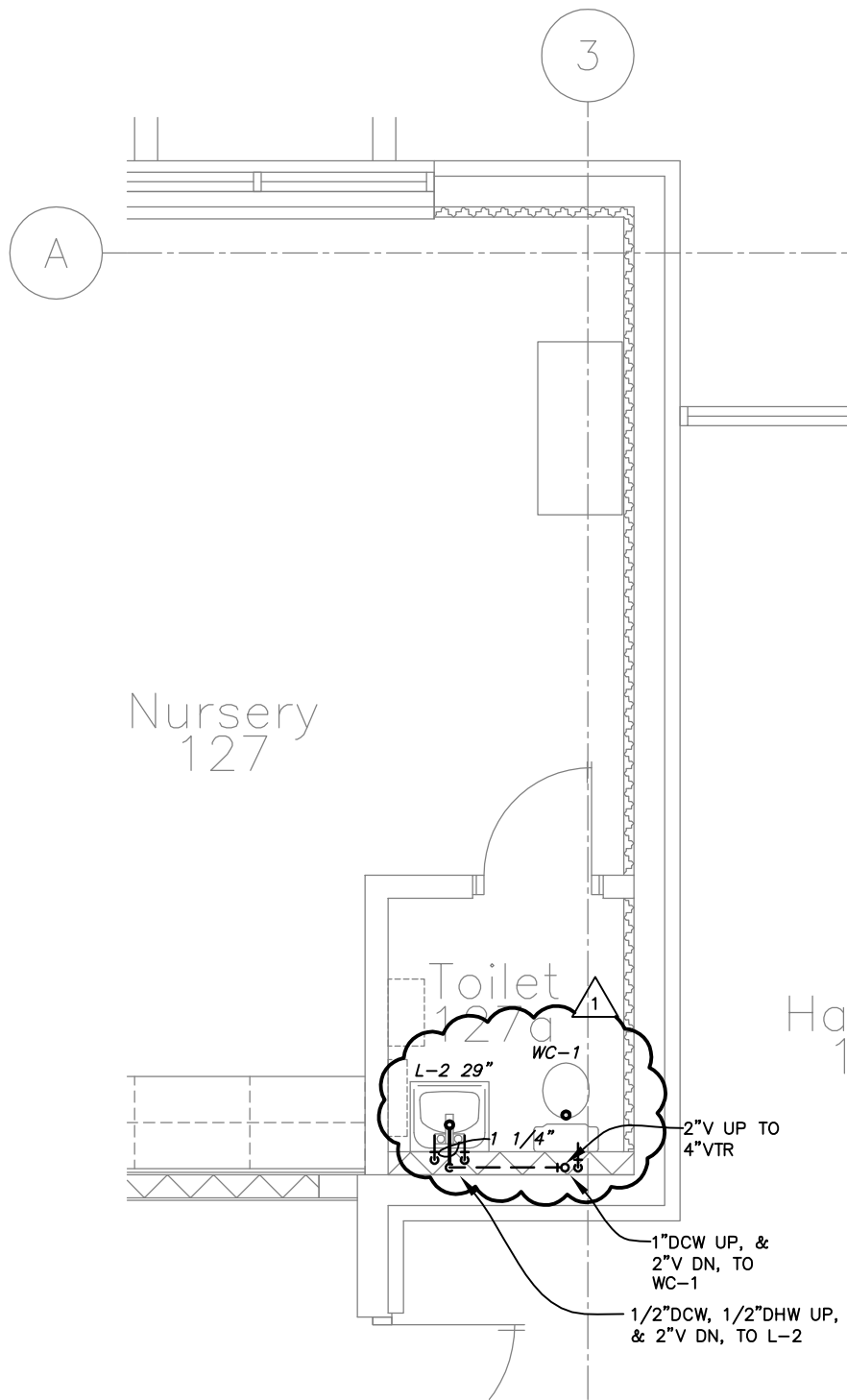

Partial First Floor Plumbing Plan

Scale: 1/4" = 1'-0"

 <p>DAVIS DESIGN ARCHITECTURE ENGINEERING INTERIOR DESIGN</p>	<p>Lincoln 1221 N Street, Suite 600 Lincoln NE 68508 Phone 402-476-9700 Fax 402-476-9722</p>	<p>Client Information Eastridge Presbyterian Church 1135 Eastridge Dr. Lincoln, NE. 68510</p>	<p>Issue Date: 05-03-2012 Job #: 12-0040 Drawn by: DRS CADD file: P-104 COPYRIGHT © DAVIS DESIGN ALL RIGHTS RESERVED</p>	
	<p>Vermillion 15 East Main, Suite 201 Vermillion SD 57069 Phone 605-624-1081</p>	<p>Project Information First Floor Renovation Christian Education Building</p>	<p>Drawing Title First Floor Plumbing Plan</p>	<p>From Sheet: P-104 for CA use: Drawing #: P-104.1</p>
	<p>Job #: 12-0040</p>	<p>Job #: 12-0040</p>	<p>Drawing Title First Floor Plumbing Plan</p>	<p>From Sheet: P-104 for CA use: Drawing #: P-104.1</p>
	<p>Job #: 12-0040</p>	<p>Job #: 12-0040</p>	<p>Drawing Title First Floor Plumbing Plan</p>	<p>From Sheet: P-104 for CA use: Drawing #: P-104.1</p>

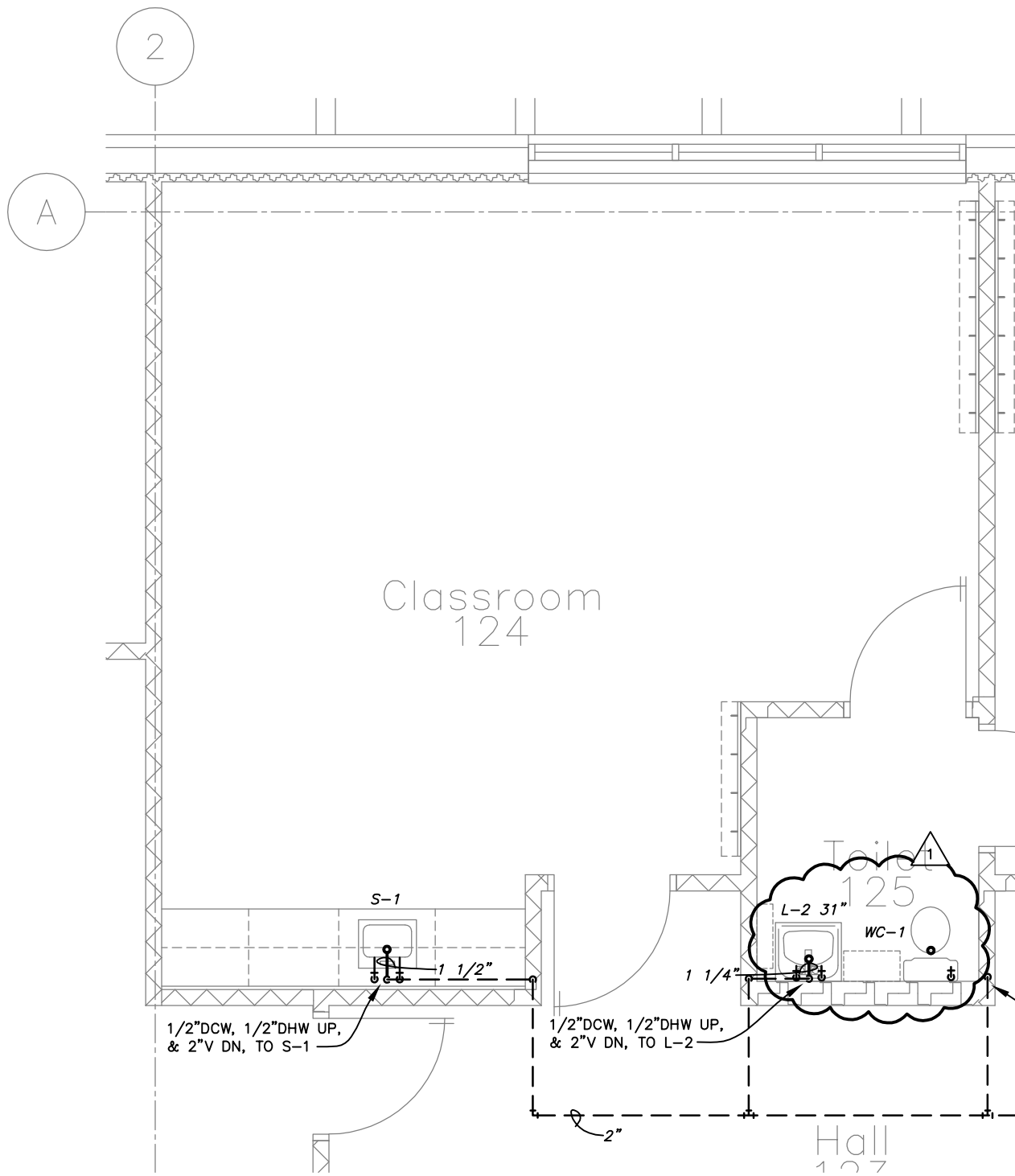

1

Partial First Floor Plumbing Plan

Scale: 1/4" = 1'-0"

 <p>DAVIS DESIGN ARCHITECTURE ENGINEERING INTERIOR DESIGN</p>	<p>Lincoln 1221 N Street, Suite 600 Lincoln NE 68508 Phone 402-476-9700 Fax 402-476-9722</p> <p>Vermillion 15 East Main, Suite 201 Vermillion SD 57069 Phone 605-624-1081</p>	Client Information	
		Eastridge Presbyterian Church	
		1135 Eastridge Dr. Lincoln, NE. 68510	
		Project Information	
First Floor Renovation Christian Education Building		Issue Date	05-03-2012
Job #		Job #	12-0040
Job #		Drawn by:	DRS
Job #		CADD file:	P-104
Job #		COPYRIGHT © DAVIS DESIGN ALL RIGHTS RESERVED	
Job #		Drawing Title	
Job #		First Floor Plumbing Plan	
Job #		From Sheet:	for CA use:
Job #		P-104	
Job #		Drawing #	
Job #		P-104.2	

Lincoln
 1221 N Street, Suite 600
 Lincoln NE 68508
 Phone 402-476-9700
 Fax 402-476-9722

Vermillion
 15 East Main, Suite 201
 Vermillion SD 57069
 Phone 605-624-1081



Client Information

Eastridge Presbyterian Church

1135 Eastridge Dr.
 Lincoln, NE. 68510

Project Information

**First Floor Renovation
 Christian Education Building**

Job # 12-0040

Issue Date 05-04-2012

Job # 12-0040

Drawn by: BJM

CADD file: E-102

COPYRIGHT © DAVIS DESIGN ALL RIGHTS RESERVED

Drawing Title

**Revised Partial Basement
 Electrical Renovation Plan**

From Sheet: E-102 for CA use:

Drawing # E-102.1

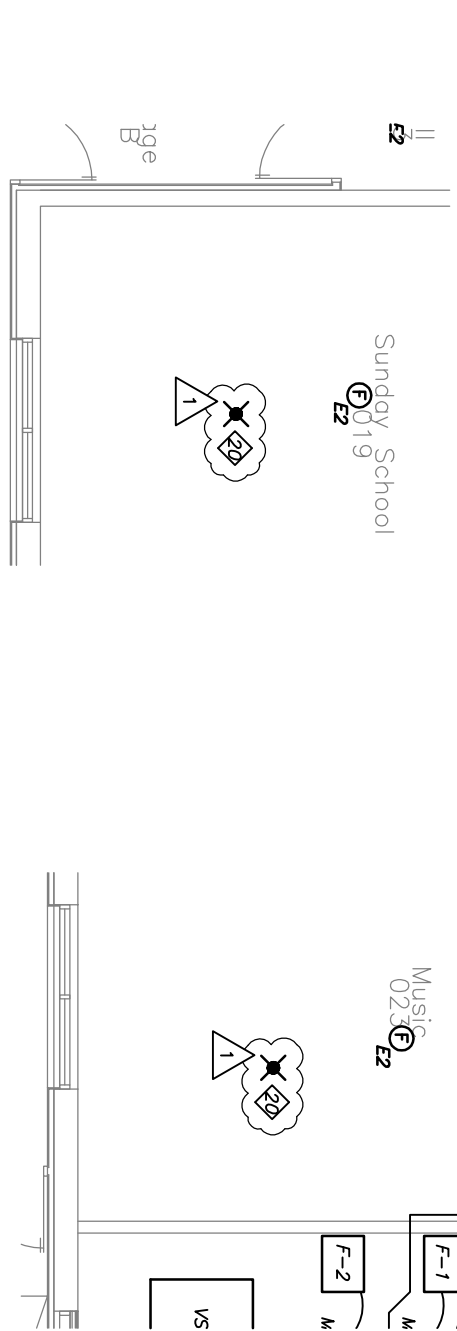
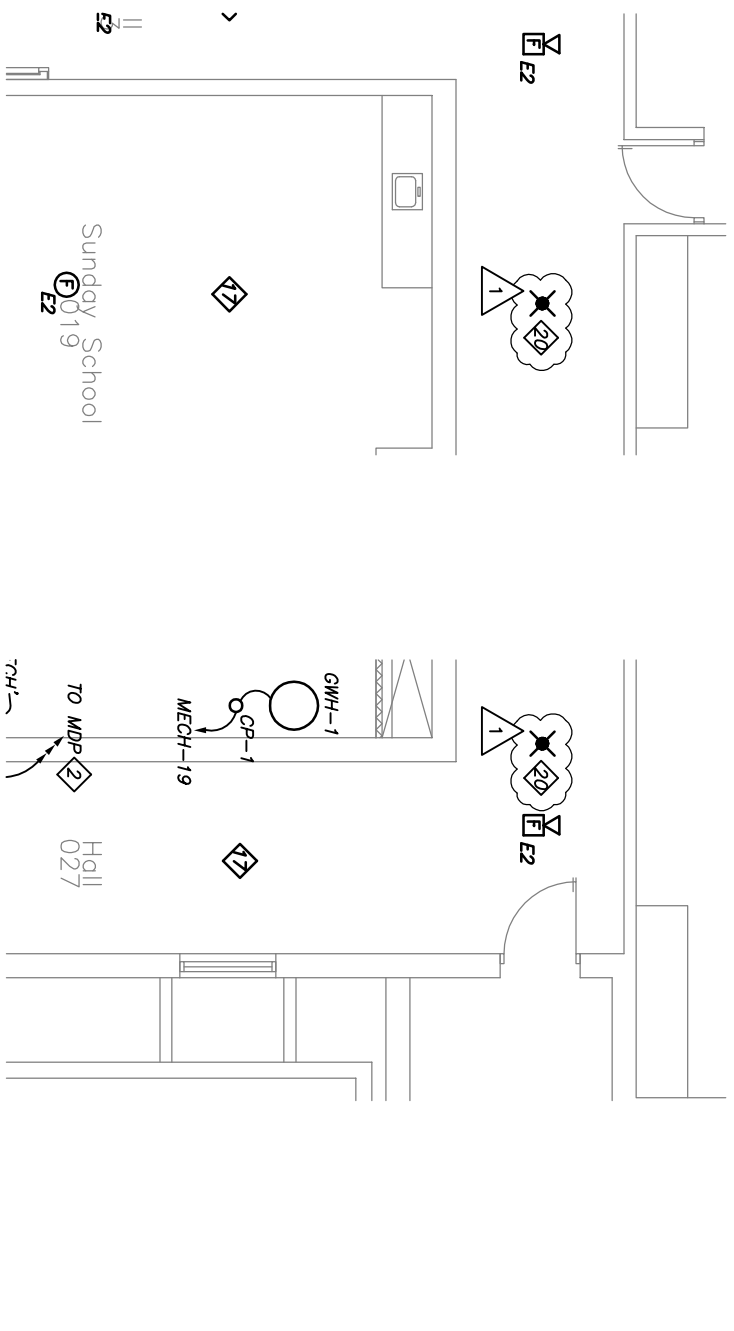

1
 20 PROVIDE ONE DATA DROP ABOVE THE CEILING IN APPROXIMATELY THIS LOCATION FOR A WIRELESS ROUTER TO BE PROVIDED BY OTHERS. COORDINATE FINAL LOCATION OF DROP WITH OWNER'S IT CONSULTANT. WHERE NOTED WITH "+20" PROVIDE 20' OF COILED CABLE FOR LOCATION ADJUSTMENT, OTHERWISE PROVIDE 6' OF COILED CABLE.

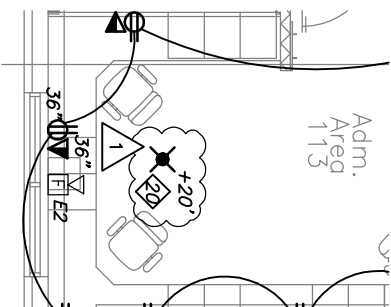
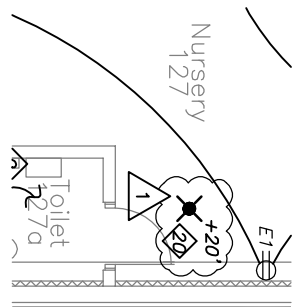
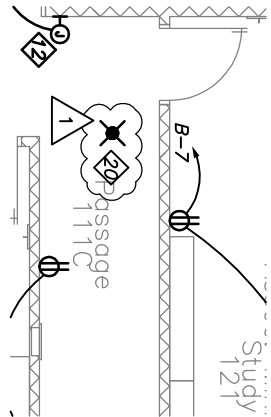

PROVIDE ONE DATA DROP ABOVE THE CEILING IN APPROXIMATELY THIS LOCATION FOR A WIRELESS ROUTER TO BE PROVIDED BY OTHERS. COORDINATE FINAL LOCATION OF DROP WITH OWNER'S IT CONSULTANT. WHERE NOTED WITH "+20" PROVIDE 20' OF COILED CABLE FOR LOCATION ADJUSTMENT, OTHERWISE PROVIDE 6' OF COILED CABLE.

Lincoln

1221 N Street, Suite 600
 Lincoln NE 68508
 Phone 402-476-9700
 Fax 402-476-9722

Vermillion

15 East Main, Suite 201
 Vermillion SD 57069
 Phone 605-624-1081



Client Information

Eastridge Presbyterian Church

1135 Eastridge Dr.
 Lincoln, NE. 68510

Project Information

First Floor Renovation
 Christian Education Building

Job # 12-0040

Issue Date 05-04-2012

Job # 12-0040

Drawn by: BJM

CADD file: E-102
 COPYRIGHT © DAVIS DESIGN ALL RIGHTS RESERVED

Drawing Title

Revised Partial First Level
 Power Renovation Plan

From Sheet: E-102 for CA use:

Drawing # E-102.2

Hall
029

EXIST.
Stair
B

Sunday School
010

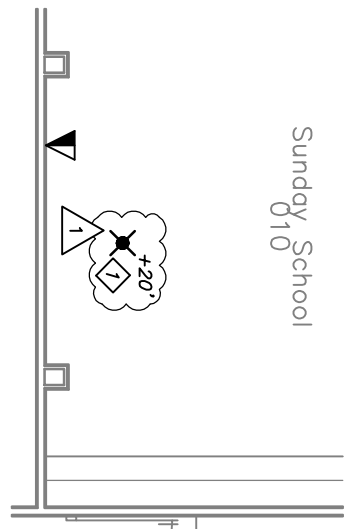
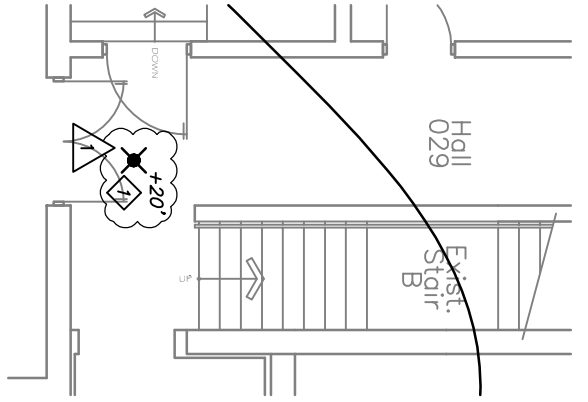

KEYED NOTES (APPLICABLE TO PLAN 1 & 2):

1 PROVIDE ONE DATA DROP ABOVE THE GELING IN APPROXIMATELY THIS LOCATION FOR A WIRELESS ROUTER TO BE PROVIDED BY OTHERS. COORDINATE FINAL LOCATION OF DROP WITH OWNER'S IT CONSULTANT. WHERE NOTED WITH "+20'" PROVIDE 20' OF COILED CABLE FOR LOCATION ADJUSTMENT, OTHERWISE PROVIDE 6' OF COILED CABLE.

2 PROVIDE A NEW COMBINATION TELEPHONE & DATA RECEPTACLE WITH ONE DATA AND ONE TELEPHONE CABLE AT THE BALCONY ABOVE THE SANCTUARY. COORDINATE FINAL RECEPTACLE LOCATION WITH OWNER'S IT CONSULTANT PRIOR TO ROUGH IN.

Sanctuary
101

APPROXIMATE
LOCATION OF
BALCONY ABOVE
SANCTUARY 101

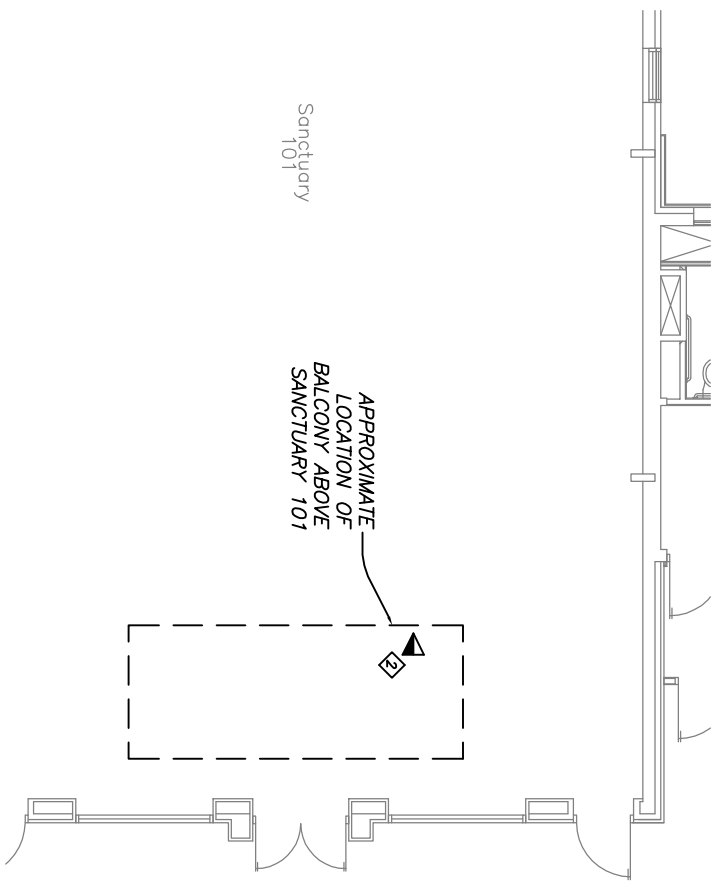

North
1/37

Lincoln

1221 N Street, Suite 600
Lincoln NE 68508
Phone 402-476-9700
Fax 402-476-9722

Vermillion

15 East Main, Suite 201
Vermillion SD 57069
Phone 605-624-1081



Client Information
**Eastridge Presbyterian
Church**

1135 Eastridge Dr.
Lincoln, NE. 68510

Project Information
**First Floor Renovation
Christian Education Building**

Job #	12-0040
Issue Date	05-04-2012
Job #	12-0040
Drawn by:	BJM
CADD file:	E-601
COPYRIGHT © DAVIS DESIGN ALL RIGHTS RESERVED	

Drawing Title
**Revised Partial Data Drop
& J-Hook Renovation Plans**

From Sheet:
E-601
for CA use:
Drawing #
E-601.1