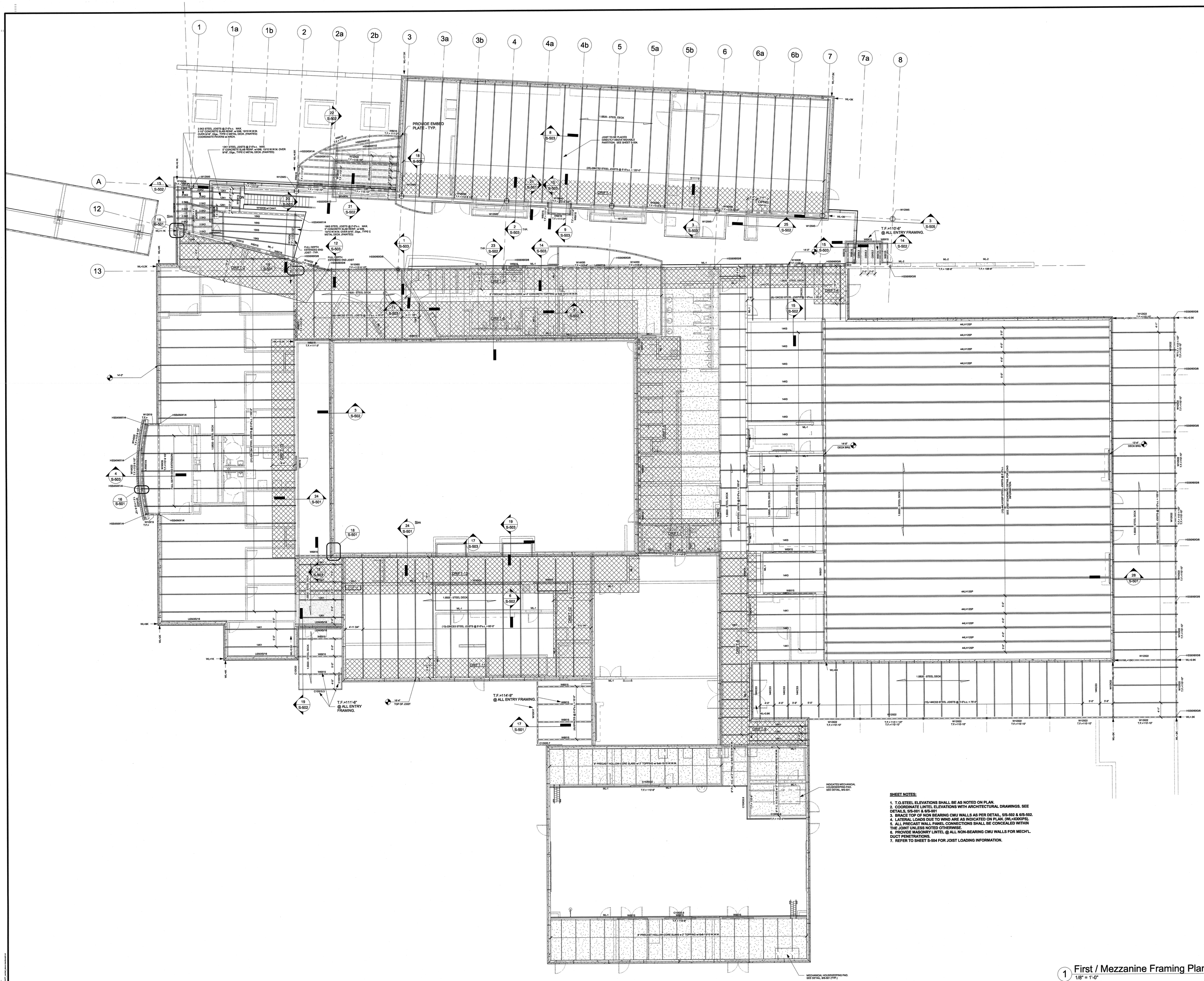

SHEET NOTES:

1. T.O.STEEL ELEVATIONS SHALL BE AS NOTED ON PLAN.
2. COORDINATE LINTEL ELEVATIONS WITH ARCHITECTURAL DRAWINGS. SEE DETAILS, 5/S-001 & 6/S-001
3. BRACE TOP OF NON BEARING CMU WALLS AS PER DETAIL, 5/S-502 & 6/S-502.
4. LATERAL LOADS DUE TO WIND ARE AS INDICATED ON PLAN. (WL=XXKIPS).
5. ALL PRECAST WALL PANEL CONNECTIONS SHALL BE CONCEALED WITHIN THE JOINT UNLESS NOTED OTHERWISE.
6. PROVIDE MASONRY LINTEL @ ALL NON-BEARING CMU WALLS FOR MECH'L. DUCT PENETRATIONS.
7. REFER TO SHEET S-504 FOR JOIST LOADING INFORMATION.

1 First / Mezzanine Framing Plan
1/8" = 1'-0"

LINCOLN
201 North 8th Street
Lincoln NE 68508
Phone: 402-476-9000
Fax: 402-476-9722

OMAHA
4245 South 83rd Street
Omaha NE 68137
Phone: 402-391-6600
Fax: 402-391-6601

DAVIS DESIGN

PROFESSIONAL CIVIL ENGINEER
DARIN D. SPERLING
E-9584
STATE OF NEBRASKA

CLIENT INFORMATION
Nebraska National Guard

PROJECT INFORMATION
Titan Readiness Center

Mead Training Site
County Road J and 8th St.
Mead, Nebraska

JOB #	10-0115
ISSUE DATE	09 FEB 2012

Revisions

ID	Date	Description

Checked by	Checker
Drawn by	Author

Davis Design All Rights Reserved

SHEET TITLE
First Level, Mezzanine Level, and Equipment Platform Framing Plan

SHEET NUMBER
S-103