

ADDENDUM NO. 3

PROJECT NAME: Life Sciences Annex – North and East Wing Renovations
UNL PROJECT NUMBER: A090P025 & A090P026

CONSULTANT: The Clark Enersen Partners
1010 Lincoln Mall, Suite 200
Lincoln, NE 68508

DATE OF ISSUANCE: February 10, 2012
DATE OF BID OPENING: Tuesday February 14, 2012 @ 2:00 p.m. CDT-Changed below!

The bid documents dated January 10, 2012 for the above referenced project are amended by this addendum.

NOTICE: This Addendum is issued to all interested prospective bidders as an amendment to the project manual or other parts of the bidding (contract) documents for the above named project. Reference to this Addendum must be included in the Bid proposal. The information contained herein shall be fully incorporated into the contract documents as though originally included therein.

GENERAL

ITEM #1 Refer to Sheet A0.21 – Penthouse & Roof Demolition Plan Area ‘A’, ‘B’, & ‘C’ and Sheets P0.04, P0.05, & P0.06 - First Floor Plumbing Demolition Plans

- a. Reference KEY NOTE 2 on A0.21, which states to “REMOVE AND CAP EXISTING ROOF DRAINS, TYP. REF. MECHANICAL FOR ADDITIONAL INFORMATION.” Coordinate removal of roof drains with other trades.

MODIFICATIONS TO THE DRAWINGS

ITEM #2 Refer to Sheet PM1.04 - Mechanical Room D25 Equipment Plan

- a. Delete KEY NOTE 3 and replace with:

“INSTALL ALUMINUM DAM AROUND HEAT EXCHANGER TO ALLOW FOR INSTALLATION OF ADDITIONAL PLATES (FINAL COUNT SHALL BE 277 PLATES. DIMENSIONS SHALL BE 33” W x 92” L). PROVIDE DRAIN AT LOW POINT AND PIPE CONDENSATE TO NEAREST FLOOR SINK. ALUMINUM DAM SHALL BE 3” x 3” x ¼” ALUMINUM ANGLE BOLTED TO FLOOR AND CAULKED WATERTIGHT.”

ITEM #3 Refer to Sheet P0.06 – First Floor Plumbing Demolition Plan Area ‘C’

- a. See attached for revised demolition plan: CWS CWR, HWS, and HWR piping and associated mechanical equipment (unit heaters, etc.) demolition has been added to sheet.

ITEM #4 Date of Bid Opening

- a. The Date of the Bid opening is hereby changed to **Thursday February 16th at 2:00PM CST.**

ATTACHMENTS

- a. P0.06, Revised

END OF ADDENDUM NO. 3

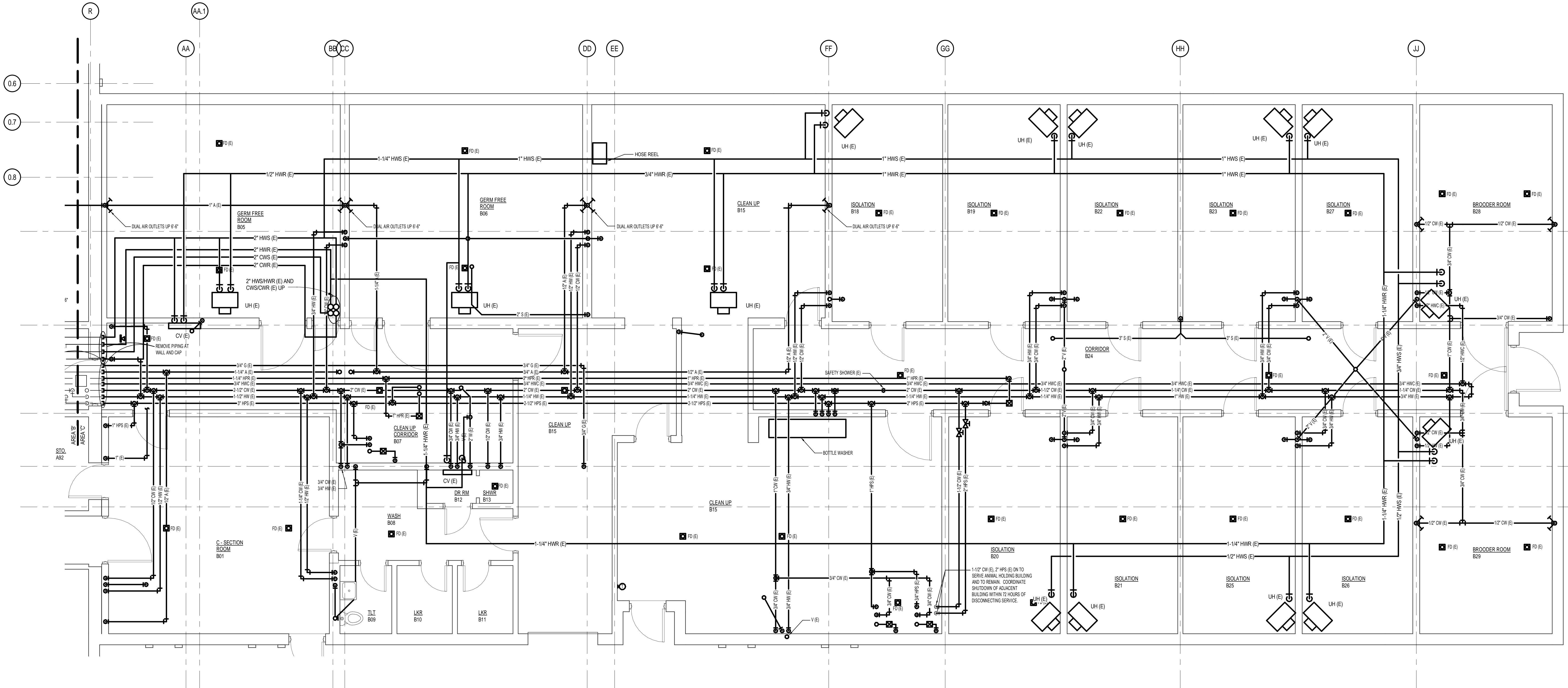

DATE	REVISION DESCRIPTION
02/10/2012	Addendum 3

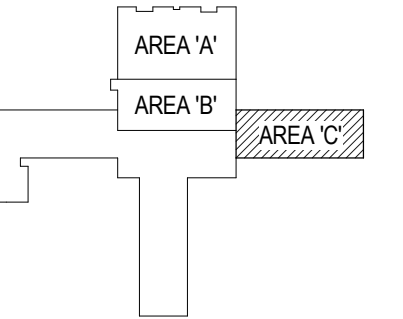

KEY PLAN
 SCALE: 1/4" = 200'-0"

First Floor Plumbing Demolition Plan Area "C"
 SCALE: 1/4" = 1'-0"

Life Sciences Annex North Wing and East Wing Renovation

University of Nebraska
 Lincoln, Nebraska
 UNL Proj. No.: A090P025 & A090P026

TCEP No.: 018-185-11
 January 10, 2012

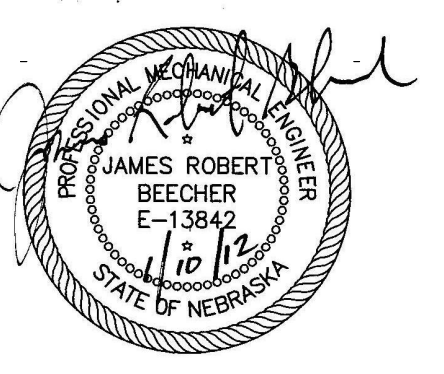

GENERAL NOTES:
 1. ALL MECHANICAL WORK TO BE REMOVED IS SHOWN IN HEAVY LINEWEIGHT. ALL EXISTING MECHANICAL WORK TO REMAIN IS SHOWN IN LIGHT LINEWEIGHT.

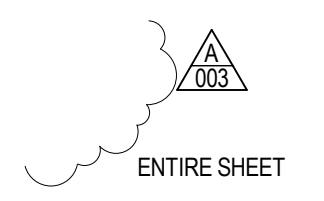

First Floor Plumbing Demolition Plan Area "C"

P0.06