



January 13, 2012

MILITARY DEPARTMENT
STATE of NEBRASKA
LINCOLN, NEBRASKA

**NEBRASKA ARMY NATIONAL GUARD
GTS DFAC KITCHEN REMODEL**

at
GREENLIEF TRAINING SITE
6700 East "J" Street, Hastings, NE 68901

PROJECT NO. 31090315

A D D E N D U M N O . 2

The original specifications and drawings on the STATE OF NEBRASKA REQUEST for PROPOSAL FORM for the project noted above are amended as noted in this Addendum No. 2.

Receipt of this Addendum shall be acknowledged by inserting its number and date in the space provided on the Bid Form.

ADDENDUM NO. 2

NOTE TO ALL PLANHOLDERS: Please insert this Addendum into your copy of the Contract Documents for the above named project.

The following changes to the Contract Documents are issued by the CFMO-CMB and shall have the same force and affect as though a part of the original issue.

ITEM NO.

- ADD 2-1 Clarification to Specification Section 00650: Builders Risk Insurance shall cover **entire** building structure.
- ADD 2-2 Clarification to Specification Section 111310, Part 2: eliminate "for classroom 100 and 101".
- ADD 2-3 Clarification to Specification Section 114000, Item 700: High Density shelving units shall have 74" high posts. Provide solid stainless steel shelf at bottom shelf location.
- ADD 2-4 Clarification: The Owner shall be responsible for unloading and setting in place new Owner purchased equipment. The Owner shall be responsible for setting in place existing equipment to be re-used.
- ADD 2-5 Clarification: Foodservice Equipment Contractor shall furnish and install galvanized steel backing at hood location.

- ADD 2-6 Clarification: Exterior steel guardrail shall be galvanized steel. Interior structural steel shall be shop primed.
- ADD 2-7 Interior steel columns shall be clad in 18 ga stainless steel with stainless steel cornerguards. Install with construction adhesive with no exposed fasteners. Stainless steel cladding and cornerguards shall be furnished and installed by the Foodservice Equipment Contractor. See attached drawing.
- ADD 2-8 Remove approximately 10'-0" of existing sidewalk at new grease trap location. Install new 4" concrete sidewalk over new grease trap. Set grease trap elevation so that access manholes are flush with sidewalk finish elevation. Re-grade as required at any turf damage locations for seeding by Owner.
- ADD 2-9 The following manufacturers have received prior approval for bidding purposes subject to shop drawing review:

Elastomeric Membrane Roofing: Carisle

Mechanical/Electrical Addenda Items:

- ADD 2-10 The following manufacturers have received prior approval for bidding purposes subject to shop drawing review:
- | | |
|----------------------|------------|
| 1. Kitchen Hoods | Greenheck |
| 2. Relief Air Hood | Greenheck |
| 3. Make-up Air Units | Greenheck |
| 4. Louvers/Dampers | Greenheck |
| 5. Duct Heater | Neptronics |
| 6. Air Curtain | Mars |
| 7. Grease Ductwork | Amico |
- ADD 2-11 Sheet M1.0 Mechanical and HVAC Demolition Plan: Reference attachment 1M for the following change:
Removed sheet note 10 on existing exterior floor drain and replaced with note 24, which reads, "Remove existing floor drain grate. Fill drain with concrete to same elevation as concrete pad."
- ADD 2-12 Sheet M2.0 Mechanical Plan and Schedule: Reference attachment 2M for the following change:
Located Grease Interceptor (GI-1) below sidewalk and rerouted to outlet sanitary line in the grass to the north.
- ADD 2-13 Sheet M6.0 Riser Diagrams: Reference attachment 3M for the following change:
Sanitary and Vent rerouted due to Grease Interceptor location.

THIS ADDENDUM SHALL BE ATTACHED TO AND MADE A PART OF THE DRAWINGS AND SPECIFICATIONS AND SHALL BE ACKNOWLEDGED WITH THE BIDDER'S PROPOSAL.

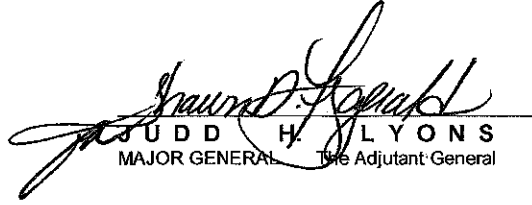

JUDD H. LYONS
MAJOR GENERAL The Adjutant General

End of Addendum No. 2

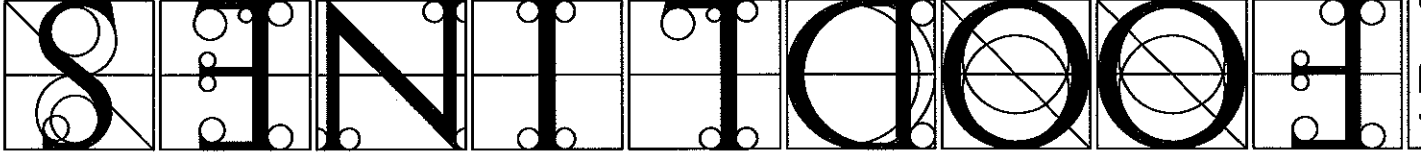

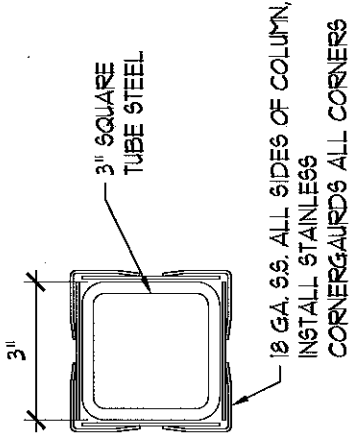

AD-2



1 STAINLESS TRIM @ EXPOSED COLUMNS

1

SCALE: 3" = 1'-0"

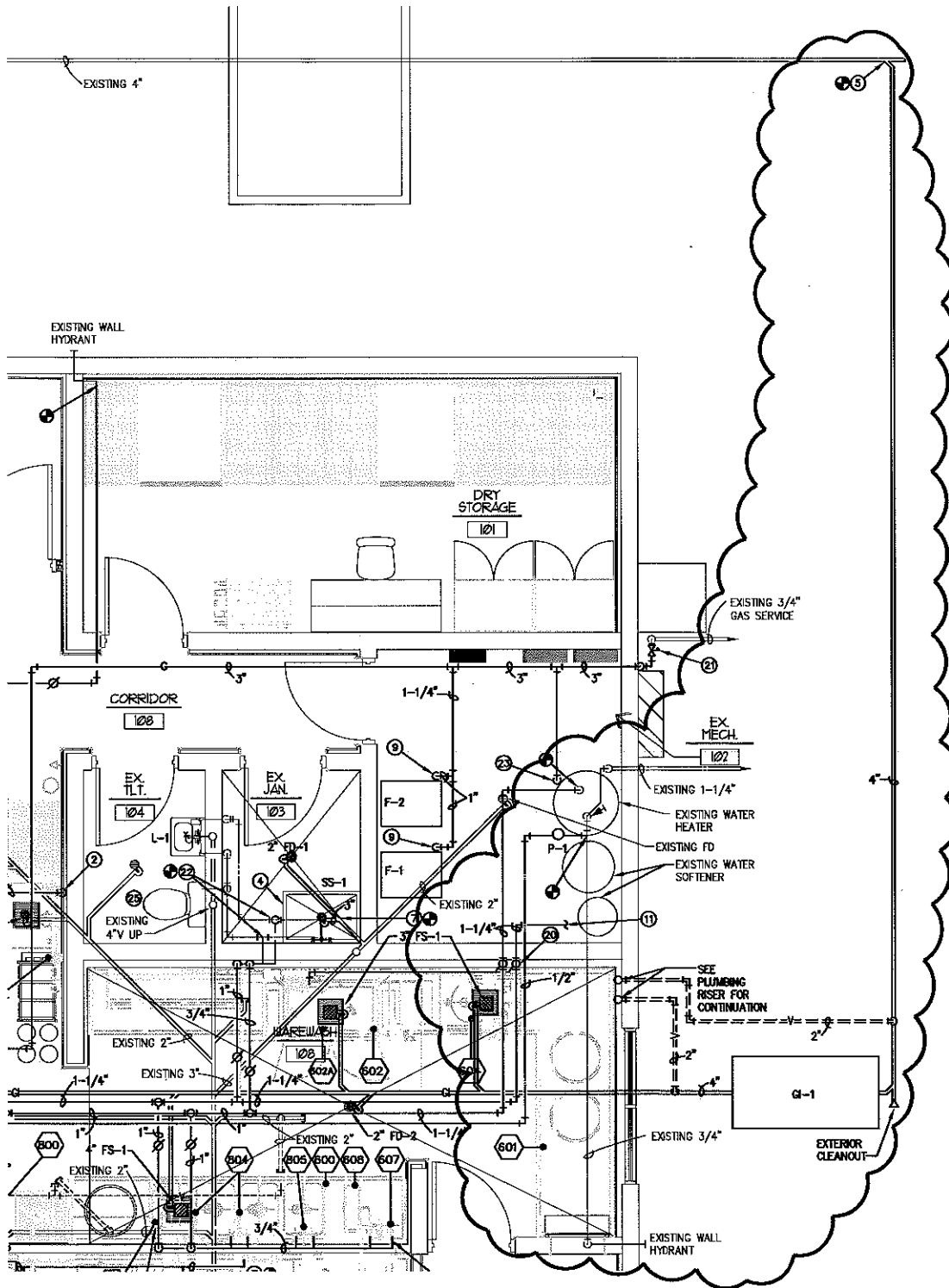

**GREENLIEF TRAINING CENTER
 KITCHEN REMODEL - HASTINGS, NE
 PARTIAL MECHANICAL PLAN**

SCALE: 1/4" = 1'-0"

ADDENDUM #2



Engineering Technologies Inc.
 Mechanical & Electrical Building Solutions
 4559 South 133rd Street | Omaha, NE 68137
 P 402.330.2772 | F 402.330.2638
 825 M Street, Suite 200 | Lincoln, NE 68508
 P 402.476.1273 | F 402.476.1274
 ETI Project No: (2011-072)

01/12/12
SHEET M2.0
ATTACHMENT NO. 2M
RPJ

