

ADDENDUM NO. 1

PROJECT NAME: South Stadium Video Booth
UNL PROJECT NUMBER: C502P001

CONSULTANT: DLR Group
ADDRESS: 1111 Lincoln Mall, Suite 201, Lincoln, NE 68508

DATE OF ISSUANCE: Friday, December 30, 2011
DATE OF BID OPENING: Thursday, January 12, 2012

The bid documents dated December 16, 2011 for the above referenced project are amended by this addendum.

NOTICE: This Addendum is issued to all interested prospective bidders as an amendment to the project manual or other parts of the bidding (contract) documents for the above named project. Reference to this Addendum must be included in the Bid proposal. The information contained herein shall be fully incorporated into the contract documents as though originally included therein.

QUESTIONS AND MODIFICATIONS TO THE PROJECT MANUAL:

1. QUESTION: Can the contractor(s) work from the roof of the Schorr Center roof?
ANSWER: NO.
2. QUESTION: Where will the staging area be located?
ANSWER: All staging must take place in the South Stadium Concourse area, access will be granted.
NOTE: staging area is for materials and supplies only, no vehicle parking will be permitted.
3. QUESTION: When is the hoisting to take place over the occupied Schorr Center Building below South Stadium?
ANSWER: All hoisting will take place during morning hours between 5 a.m. and 7:30 a.m. and/or during weekends (Saturday and Sunday), 1-week notice is required prior to all hoisting to issue a building notification to Schorr Center.
4. QUESTION: What is the look of the exterior face of the coiling overhead doors?
ANSWER: The exterior side will be painted with NO logo, this will match the coiling doors at the West Stadium.
5. QUESTION: What are the slab thicknesses on the south side of the Schorr Center?
ANSWER: SEE ATTACHED Sheet UNL1 (Dated 12/23/11) for plan view of slab thicknesses and layout.
6. QUESTION: Please send the 2nd floor plan of the Schorr Center to give location of electrical panel "LP3"
ANSWER: SEE ATTACHED Sheet UNL2 (Dated 12/23/11) for plan view Schorr Center 2nd Floor Plan and Panel "LP3" location with dimensions.
7. QUESTION: Please send out the pre-bid meeting attendance sheet.
ANSWER: SEE ATTACHED Pre-Bid (Dec 21, 2011) Attendance Sheet.

SECTION 00 01 05 - Certification Plan.

MODIFICATIONS:

1. Updated Certifications Page is attached below.

SECTION 01 10 00 - SUMMARY OF WORK.

MODIFICATIONS:

SECTION 1.7 – OWNER’S DESIRED SCHEDULE

2. The owner that the project be substantially complete and usable by **July 27, 2012**.

QUESTIONS AND MODIFICATIONS TO THE DRAWINGS:

DRAWING NO. – REFERENCE (LIST IN ORDER)

MODIFICATIONS:

DRAWING A1.2

1. Elevation 24/A1.2. No “N” Logo as shown.

ADD DRAWING UNL1 (Attached below)

ADD DRAWING UNL2 (Attached below)

END OF ADDENDUM NO. 1

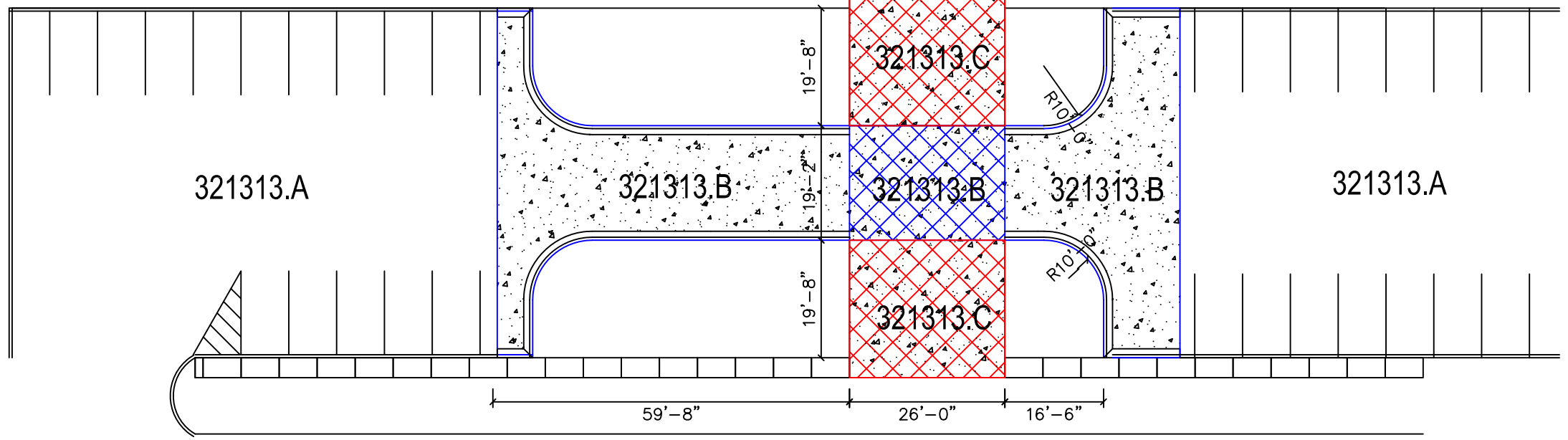
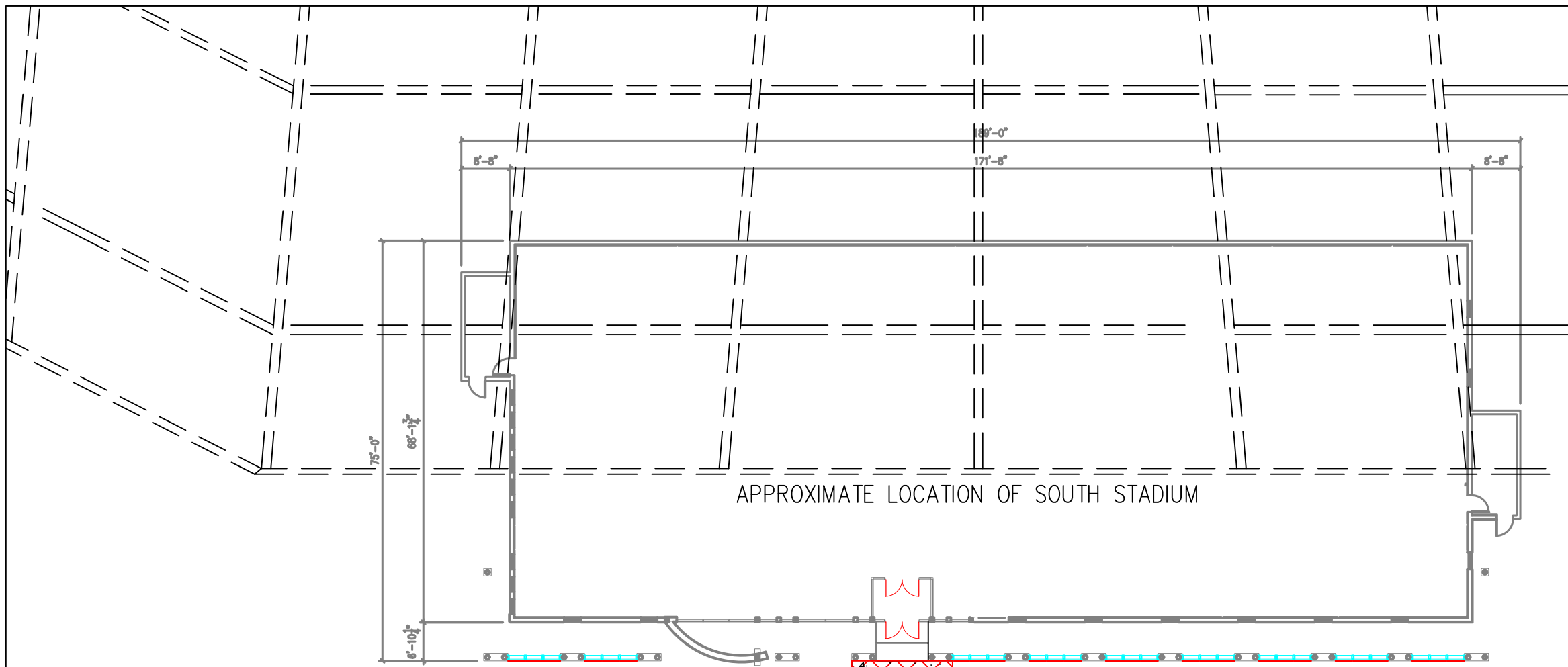

FINISH SCHEDULE:

- 321313.A:
CONCRETE/ASPHALT PARKING LOT
- 321313.B:
CONCRETE PAVEMENT- 6" THICK W/ #4 BARS @ 16" O.C. EACH WAY
- 321313.C:
CONCRETE WALKWAY PAVEMENT - 5" CONCRETE SLAB, NO STL REINFORCEMENT.

NORTH
 SCALE: TO FIT
SITE PLAN • SCHORR CENTER

UNL A&E Services
 1901 Y St. Lincoln, NE 68588-0605
 (402) 472-3131 FAX: (402) 472-5908

SOUTH STADIUM VIDEO BOOTH
 ADDENDUM #1

PROJECT #: C-502P001
 DEPARTMENT: ATHLETICS
 BUILDING: SOUTH STADIUM
 MANAGER: JTJ
 DRAWN BY: JTJ

DATE:
12/23/11

SHEET #:
UNL1
 1 / 2

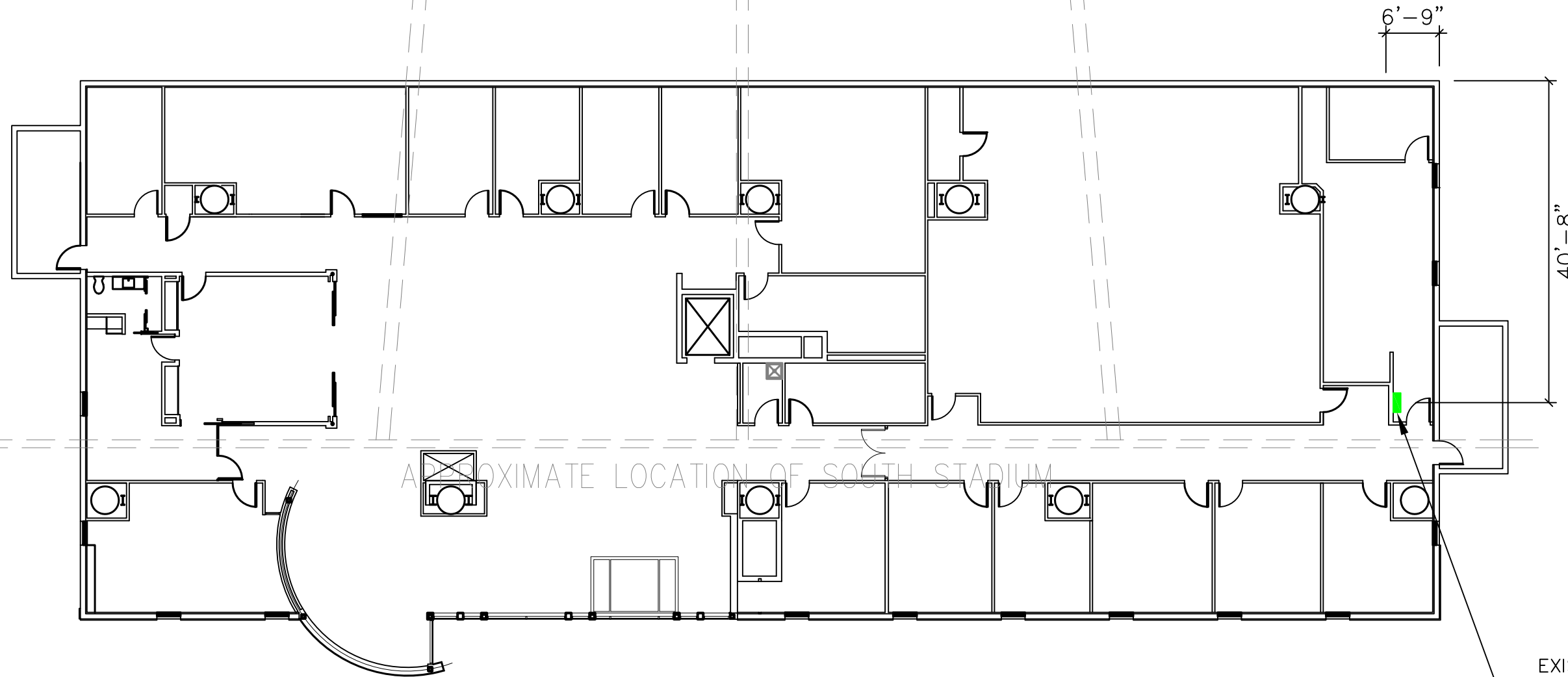

EXISTING PANEL "LP3"
 IN ROOM 221 AS PER
 DIAGRAM ON SHEET
 E1.1 OF BID DOCT'S.
 SEE SHEET NOTE #2
 ON E1.1 FOR DETAILS

SCHORR CENTER 2nd FLOOR PLAN
 NORTH
 SCALE: TO FIT

UNL A&E Services
 1901 Y St. Lincoln, NE 68588-0605
 (402) 472-3131 FAX: (402) 472-5908

SOUTH STADIUM VIDEO BOOTH
 ADDENDUM #1

PROJECT #: C502P001
 DEPARTMENT: ATHLETICS
 BUILDING: SOUTH STADIUM
 MANAGER: JTW
 DRAWN BY: JTW

DATE:
12/23/11

SHEET #
UNL2
 2 / 2

Purpose: SOUTH STADIUM VIDEO BOOTH PRE-BID

Project Name: SOUTH STADIUM VIDEO BOOTH **Project No.:** C502P001

Date: 12/21/11 **Time:** 3:30 P.M. **Location:** UNL-WEST MEMORIAL STADIUM

Name	Organization	Phone	Fax	E-Mail
JOSH WARD	UNL-FMP	(402) 472-4800		Jward6@unl.edu
JOHN BADAMI	DLR GROUP			
JENNIFER DIMIG	WJE ASSOCIATES			
PAUL RAHFELDT	KIEWIT			
MATT KIBBON	KIEWIT			
DOUG DUREN	J E DUNN			
RYAN BANG	FREEMONT ELECTRIC			
MIKE NORDMAN	DAVIS ERECTION			
PAT SCHUSTER	AMERICAN LIFT'S SIGN			
DOW PETRI	KIDWELL			
BRIAN SEMERAD	KINGERY			
NICK HALL	JUDDS BROTHERS			
TIM KNICKERBOCKER	BOYD JONES			
BRIAN GRIMES	SAMPSON			
JERRY SEIER	HAWKINS			

SECTION 00 01 05 – Certifications Page

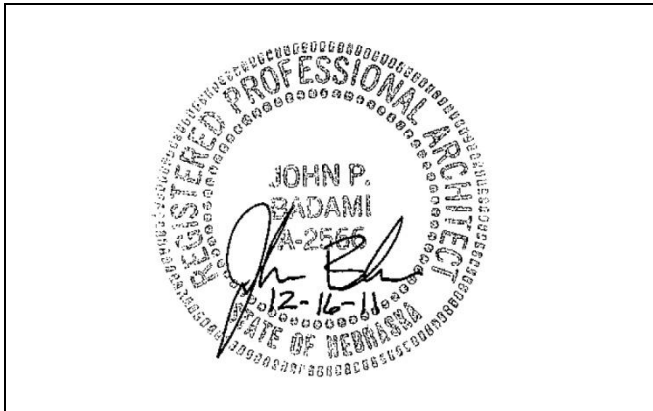

I hereby certify that the portion of this technical submission described below was prepared by me or under my direct supervision and responsible charge. I am a duly registered architect under the laws of the State of Nebraska.

John P. Badami	A-2566
_____ Name (Printed)	_____ Registration Number

Signature

Drawings covered by this Seal:
 0.0, 0.1, A1.1, A1.2, A1.3

Sections covered by this Seal:
 All sections included in Divisions

 051200, 053100, 054000, 061600, 076200,
 074213.19, 075323, 083323, 099600, 107500

Date Issued: December 16, 2011

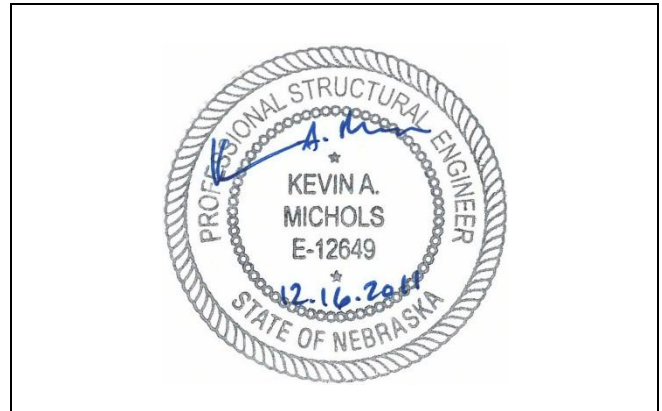

I hereby certify that the portion of this technical submission described below was prepared by me or under my direct supervision and responsible charge. I am a duly registered engineer under the laws of the State of Nebraska.

Kevin A. Michols	E-12649
_____ Name (Printed)	_____ Registration Number

Signature

Drawings covered by this Seal:
 S3.1, S4.1, S4.2

Sections covered by this Seal:

Date Issued: December 16, 2011

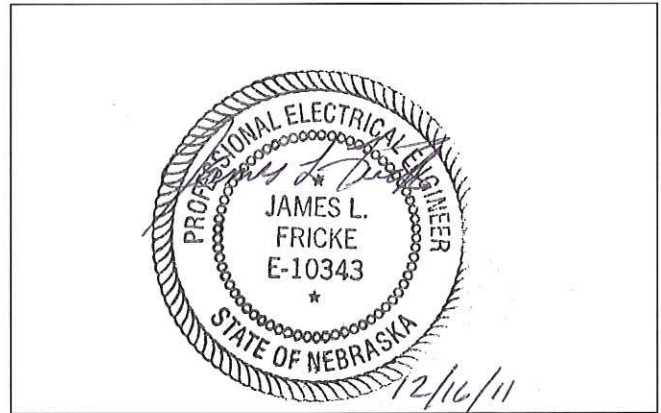

I hereby certify that the portion of this technical submission described below was prepared by me or under my direct supervision and responsible charge. I am a duly registered architect under the laws of the State of Nebraska.

I hereby certify that the portion of this technical submission described below was prepared by me or under my direct supervision and responsible charge. I am a duly registered engineer under the laws of the State of Nebraska.

Matthew R. Farber	E-11496
Name (Printed)	Registration Number

James L. Fricke	E-10343
Name (Printed)	Registration Number

 Signature

James L. Fricke

 Signature

Drawings covered by this Seal:
 S1.1, S2.1

Drawings covered by this Seal:
 E1.1, E2.1

Sections covered by this Seal:
 All sections included in Divisions
 All of Division 03, All of Division 05

Sections covered by this Seal:
 All sections included in Divisions

Date Issued: December 16, 2011

Date Issued: December 16, 2011