

Addendum #1

Project Name: St Mary Catholic Church – New Parish Hall
Sutton, Nebraska

Project Number: CAC3 – 07039

Issued: November 10, 2011

Date: November 25, 2011

Bid Date: 2:00 PM Tuesday, December 6, 2011

Bid Opening: Private

Location: St. Mary Catholic Church, 312 S. Saunders Street, Sutton Ne. 68979-0406

This Addendum is issued to all known bidders before receipt of proposals. This Addendum is to authorize the use of the following information in preparing proposals for the above named project. The bidder **must** enter the number of this Addendum on the **Proposal Sheet**.

General notes

1. Bid Date has been moved to: 2:00 pm, Thursday December 6.
2. See attached revised Bid Form.
3. Completion date: November 1, 2012
4. General Contractors and all sub contractors must comply with all O.S.H.A requirements.
5. The following company will be providing all rough grading and basement excavation. Fine grading, staking, and basement and retaining wall backfilling to be coordinated and included with General Contractors bid.

Van kirk bros contracting inc.
Box 585
Sutton Nebraska 68979

402-773-5250 phone
402-773-5480 fax
Jim.vkb@mainstaycomm.net

Specification Modifications

6. 012300 Alternate 3.1. ADD: Alternate No. 7: Provide a Deduct Alternate for the removal of the pavement, curbs and gutters, and base course for the northwest and southeast parking lots.
7. 012600. Add CCD, CO, GC and PR forms. See attached forms.
8. 064023.A, 06042.A2: Delete "hardwood edge". Add "postform front edge"
9. 088000 Glazing. SAFTIFIRST fire rated glazing is an approved manufacturer.

Mary Queen of Mercy Sisters Motherhouse

10. 102800. Delete "By Owner". Add: All bathroom accessories by General Contractor.
11. 329200 Turf and Grass.
 - a. Clarification: Silt fence is not installed on site. It is the General Contractors responsibility to provide all Storm Water Prevention Plan requirements.
 - b. All disturbed soils to be fine graded and seeded.

Architectural Modifications

12. K10/A500:
 - a. 102800.B – mirror to be 36"x36".
 - b. Add paper towel dispenser between mirrors.
 - c. Move 102800.D4 to be mounted on toilet privacy panel over counter top.
 - d. Add 102800.D4 to be mounted on north wall over counter top.
 - e. Add 8" circular hole in countertop (centered front to back) with stainless steel ring (Mockett **TM2C** - 8" x 3" Stainless Steel Trash Grommet, Polished Stainless Steel finish) for access to owner supplied waste can below counter top. ,

Civil Modifications

13. Plans and Specifications: Water Service and Fire Line Connection
 - a) The proposed fire main shall be connected to the existing 12" water main by means of a 12" x 6" Tapping Tee and Valve. Tapping Tee shall be American Flow Control Series 2800 or equivalent. Gate Valve shall be American Flow Control, resilient seal. Valve Box shall be Tyler Type 664S with Type A adaptor for centering by Adapter, Inc., or equivalent.
 - b) The 1 ½" water service line shall tap into the 6" fire main on the upstream (street side) of the Post Indicator Valve. Tap shall be by means of a Double Strap Tapping Saddle, Ford Type FS202, or equivalent. The Corporation Stop shall be 1 ½" Ford Type FB-1001-6, with Ford eighth bend, or equivalent.

Structural Modifications

14. The existing structure as noted on the right side of section G10/S302 was incorrectly called out and shall consist of 2x8 SPF #2 wood joist @ 16" o.c. covered with ¾" T&G plywood decking. Further the 2x4 supporting wall shall be framed around the entire perimeter to provide support for the floor joist system.
15. The 5 ¼"x5 ¼" parallam columns, as called out on note 5 on sheet S202 shall be moved back into the building to align with the roof LVL indicated on sheet S203. This will require the columns to be continuous from the truss bearing to the basement elevation. A FP 3-0 shall be placed directly under the column locations and incorporated into the grade beam footing.
16. Provide sleeves at existing 2" water line that will pass through footing on Grids 4 and 5 between grid G and H. G.C. to coordinate depth.

Mechanical and Electrical Modifications:

17. See attached AES Addendum #1.

End of Addendum #1.

PROPOSAL FORM

The following proposal shall be filled out by each bidder:

Date: _____

Proposal of:(name)_____

(a Corporation organized and existing under the laws of the State of (name)_____)

or

(an Individual trading as (name)_____)

TO: St. Mary Parish, Sutton Nebraska

PROJECT: New Parish Hall

The undersigned in compliance with your Invitation for Bids for construction of a new parish hall addition to the existing sanctuary building, having examined the plans and specifications with related documents and the site of the proposed work and being familiar with all of the conditions surrounding the construction of the proposed project, including the availability of labor, hereby proposes to furnish all labor, materials and supplies and to construct the project in accordance with the Contract Documents, at the prices stated below. The prices are to cover all expenses incurred in performing the work required under the contract documents of which this proposal is a part.

I (or We) acknowledge receipt of the following addendum or addenda:

The sub contractor shall indicate herein the number of consecutive calendar days anticipated to complete the project after commencing work.

_____ calendar days

BASE PROPOSAL

For all work described in the specifications and shown on the plans for the project, I (or we) agree to perform all work for the sum of

_____ Dollar

(\$_____).

(Amount shall be shown in both written form and figures. In case of discrepancy between the written amount and the figures, the written amount will govern.)

ALTERNATES

Alternate No. A-1: Replace limestone veneer from ground to elevation 99'-0" with Gage Brothers colored split face concrete masonry units. Color Cream to match existing Kansas limestone veneer on the base of the adjacent existing church.

ADD or DEDUCT (please circle appropriate reference)

_____ Dollar

(\$_____).

Alternate No. A-2: Remove all casework and sink in rooms 006, 007, 008, 009, 010, 011, 012, 013. Retain plumbing rough in.

ADD or DEDUCT (please circle appropriate reference)

_____ Dollar

(\$_____).

Alternate No. A-3: Remove all brick corbelling from elevation 107' -10 3/8" to elevation 109'-0"

ADD or DEDUCT (please circle appropriate reference)

_____ Dollar

(\$_____).

Alternate No. A-4: Remove all wood door and window frames and replace with welded hollow metal frames with paint finish.

ADD or DEDUCT (please circle appropriate reference)

_____ Dollar

(\$_____).

Alternate No. A-5: Remove asphalt shingles and replace with wood shakes to match existing church roofing.

Serpentine Cedar Ltd.
Box 95
Maple Ridge, BC
Canada
V2X 7E9
Phone: 1+ (604) 888 9616
Fax: 1+ (604) 467 5120

ADD or DEDUCT (please circle appropriate reference)

_____ Dollar

(\$_____).

Alternate No. A-6: Remove asphalt shingles and replace with wood shakes to match existing church roofing.

Serpentine Cedar Ltd.
Box 95
Maple Ridge, BC
Canada
V2X 7E9

Phone: 1+ (604) 888 9616

Fax: 1+ (604) 467 5120

ADD or DEDUCT (please circle appropriate reference)

_____ Dollar

(\$ _____).

Alternate No. A-7: Provide a Deduct Alternate for the removal of the pavement, curbs and gutters, and base course for the northwest and southeast parking lots.

ADD or DEDUCT (please circle appropriate reference)

_____ Dollar

(\$ _____).

(Amount shall be shown in both written form and figures. In case of discrepancy between the written amount and the figures, the written amount will govern.

Upon receipt of notice of the acceptance of the bids, we will execute the formal contract attached within five (5) days and deliver a Surety Bond for a faithful performance of this contract.

Respectfully submitted,

By _____

Title

Business Address

SEAL: If bid is by Corporation



Construction Change Directive

Project: _____ Directive No: _____
 Date: _____
 Architect's Project No: _____
 To (Contractor): _____ Contract for: _____
 Contract Date: _____

You are directed to make the following changes in this Contract:

Proposed Adjustments

- The proposed basis of adjustment to the Contract Sum is:
 ___ Lump sum **increase decrease** of \$ _____.
 ___ Unit Price of \$ _____ per _____.
 ___ as provided in Subparagraph 7.3.6 of AIA Document A201, 1997 edition.
 ___ as follows:
- The Contract Time is proposed to **be adjusted remain unchanged**. The proposed adjustment, if any, is **an increase of ___ days a decrease of ___ days**. When signed by the Owner and Architect and received by the Contractor, this document becomes effective IMMEDIATELY as a Construction Change Directive, and the Contractor shall proceed with the change(s) described above.
 Signature by the Contractor indicates the Contractor's agreement with the proposed adjustments in Contract Sum and Contract Time set forth in this Construction Change Directive.

Architect	Owner	Contractor
Clark Architectural Collaborative ³ 3330 Woods Avenue Lincoln, NE 68510		
By _____	By _____	By _____
Date _____	Date _____	Date _____



Change Order

Project: _____ Change Order No: _____
 _____ Initiation Date: _____
 _____ Architect's Project No: _____
 To (Contractor): _____ Contract for: _____
 _____ Construction Date: _____

You are directed to make the following changes in this Contract:

\$
\$
\$

Not valid until signed by both the Owner and Architect.
Signature of the Contractor indicates his agreement herewith, including any adjustment in the Contract Sum or Contract Time.

The original Contract Sum was \$
 Net change by previously authorized Change Orders \$
 The Contract Sum prior to this Change Order was \$
 The Contract Sum will be **increased decreased unchanged** by this Change Order \$
 The new Contract Sum including this Change Order will be \$
 The Contract Time will be **increased decreased unchanged** by **00** days.
 The Date of Substantial Completion as of the date of this Change Order therefore is
0/0/97.

Architect	Owner	Contractor
By _____	By _____	By _____
Date _____	Date _____	Date _____

- Items that are Owner initiated:
- Item _ - refer to **AS??** of the monthly Architect invoice for Architect's service fee.
 - Item _ - refer to **AS??** of the monthly Architect invoice for Architect's service fee.



General Contractor Initiated Proposal

Project:

General Contractor
Initiated Proposal No:

General Contractor:

Date:

From:

To:

Architect's Project No:

Re:

General Contractor initiated modifications will be considered upon receipt of this completed form. Modifications made without completing this form and obtaining Architect's approval will be considered defective work.

The General Contractor proposes the following modification in accordance with the requirements of the Contract Documents:

Specification References: _____ Drawing References: _____

Proposed modification: _____

Reasons for the modification: _____

Proposed modification affects other parts of Work: No Yes; explain _____

Proposed modification changes Contract Sum: No Yes; Add Deduct (\$ _____)

Yes, included with this form is a detailed summary of cost showing total charges and credits to be made—**REQUIRED BY A/E**

Proposed modification changes Contract Time: No Yes; explain _____

Supporting Data Attached: Drawings Product Data Samples Tests Reports _____

The Undersigned certifies:

- Proposed modification has been fully investigated and determined to be equal or superior in all respects to specified product.
- Proposed modification does not require extensive revisions to the Contract Documents.
- Proposed modification is consistent with the Contract Documents and will produce indicated results.
- Proposed modification will have no adverse effect on other trades and will not affect or delay project schedule.
- Proposed modification has received necessary approvals of authorities having jurisdiction.
- Proposed modification does not affect dimensions, functional clearances and is compatible with other portions of the Work.
- Coordination, installation, and changes in the Work as necessary for accepted modification will be complete in all respects.
- Same maintenance service and source of replacement parts, as applicable, is available.
- Cost data as stated above is complete. Claims for additional costs or time that may subsequently become apparent because of failure of proposed modification to produce indicated results are to be waived.

Response Date: _____ List date by which response by Architect is requested to maintain project schedule. (Allow not less than 10 working days for Architect’s review).

General Contractor Authorized Signature: _____ Date: _____
(Signature signifies General Contractor’s acceptance of responsibility for accuracy and completeness of information.)

A/E’s REVIEW AND ACTION

- Proposal approved – pending receipt of fully executed Change Order should modification require a change to Contract Sum or Time.
- Proposal approved as noted – pending receipt of fully executed Change Order should modification require a change to Contract Sum or Time.
- Proposal rejected
- Proposal returned without review – Insufficient information

Additional comments: _____

Signed by: _____ Date: _____



Proposal Request

Project:

PR No:

Date:

Architect's Project No:

Contractor:

Reference No.'s:

Description of proposed changes: (This is not authorization to proceed with these changes.)

All work shall be in accordance with the terms, stipulations, and conditions of the original contract.

By: _____ Date: _____
Architect

ADDENDUM



Date: November 22, 2011

Project: St. Mary Catholic Church
New Parish Hall – Sutton, NE

To: Bidding Contractors

Project No.: 11086

Addendum No.: 1

CC:

This addenda is issued by the Architect/Engineer to all known bidders before receipt of proposals. Bidders shall acknowledge the receipt of this Addendum on their bid form and all information and instructions given herein shall become a part of the Contract Documents.

CHANGES TO PROJECT DRAWINGS

SHEET M302

1. Refer to Water Service Entrance Detail – please extend a 1-1/2" water stub out to the exterior with cap for future lawn irrigation system. Provide shut-off valve and proper backflow prevention as required. Verify termination point with Owner.

SHEET E001

1. Refer to attached Sheet 1 of 2 –
 - a) Contractor to add 1" conduit for future sign.
 - b) The owner will be furnishing two (2) Type #11 pole fixtures. Coordinate exact location with owner.
2. Refer to attached Sheet 2 of 2 –
 - a) The pole base detail has been modified. Coordinate exact requirements with existing owner supplied poles.

SHEET E201

1. Refer to attached Sheet 1 of 2 –
 - a) Contractor shall add clouded circuits to panel 'EM'.
2. Refer to attached Sheet 2 of 2 –
 - b) Contractor shall add new exterior receptacles.

SHEET E301

1. Refer to attached Sheet 1 of 3 –
 - a) Contractor shall modify panel 'A' circuits as shown.
2. Refer to attached Sheet 2 of 3 –
 - a) Contractor shall modify panel 'K' circuits as shown.
3. Refer to attached Sheet 2 of 3 –
 - a) Contractor shall modify panel 'EM' circuits as shown.



SHEET E302

1. Refer to attached Sheet 1 of 1 –
 - a) Contractor shall modify light future schedules, as shown.

By: Jeremy Wagener	Date: 11-22-11
---------------------------	-----------------------

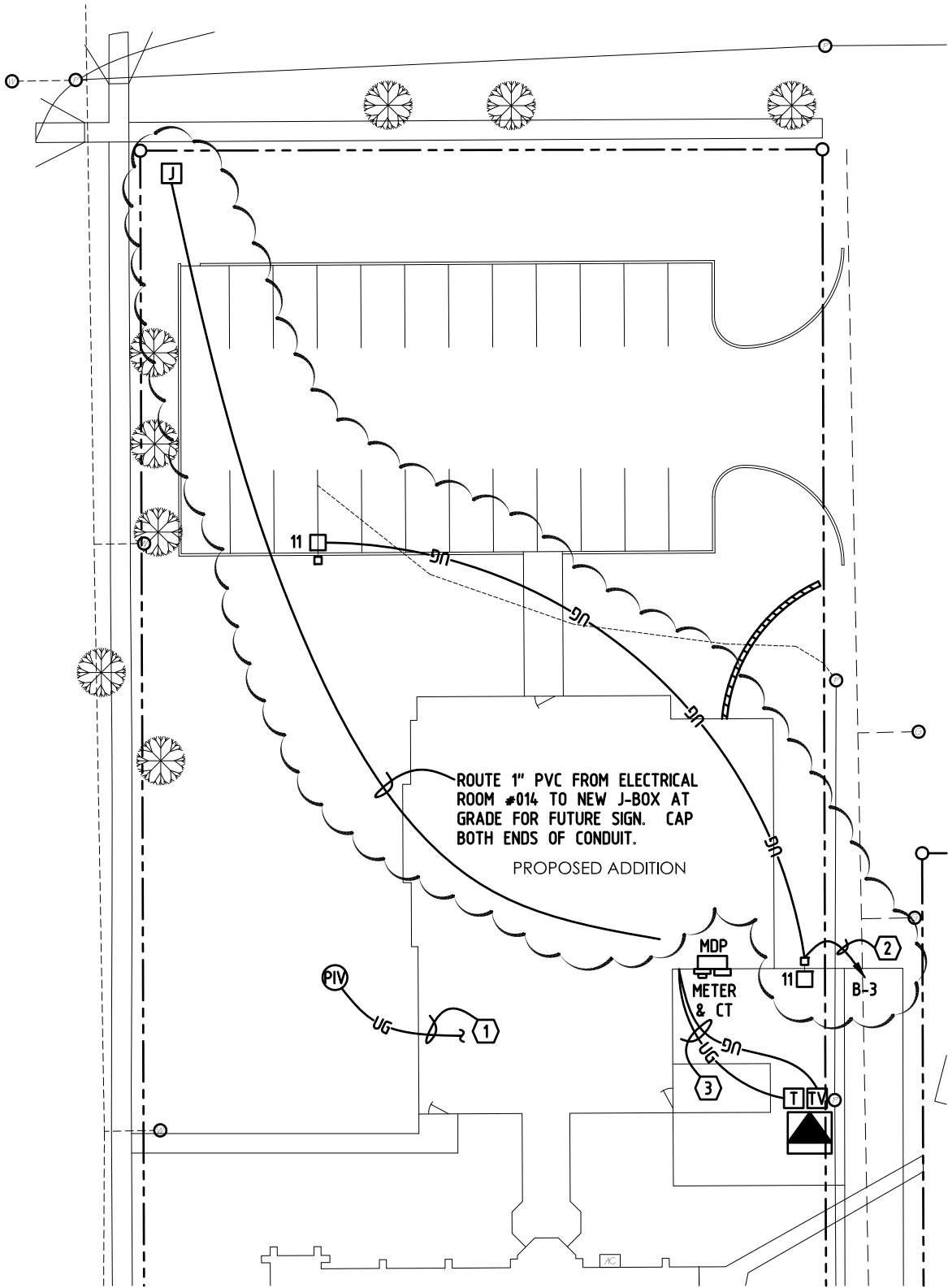

-	ELECTRICAL SITE PLAN	
SCALE: 1/32" = 1'-0"		

4630 Antelope Creek Rd Ste 200 • Lincoln, NE 68506 • P: 402-488-0075 • F: 402-488-0272 • www.a-e-sys.com



PROJECT: St. Mary Catholic Church
New Parish Hall
PROJECT #: 11086
DATE: 11-22-11
DESCRIPTION: Addendum #1

SHEET:

E001

NUMBER: 1 of 2

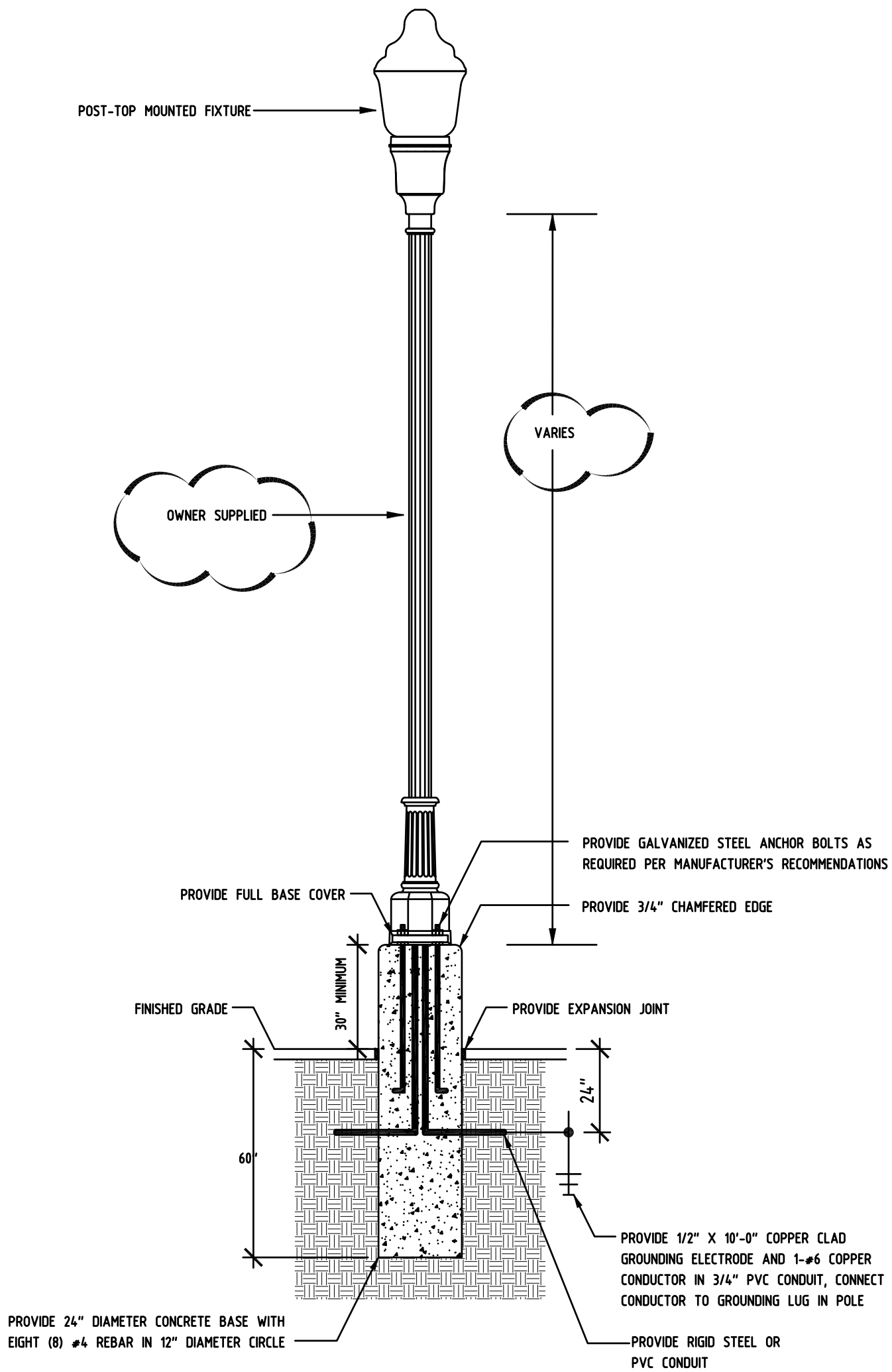

OWNER SUPPLIED
POLE MOUNT LIGHT FIXTURE DETAIL TYPE 'II'

SCALE: NONE

NOTES: THIS IS FOR REFERENCE ONLY. CONTRACTOR SHALL VERIFY EXACT REQUIREMENTS WITH OWNER SUPPLIED FIXTURE.

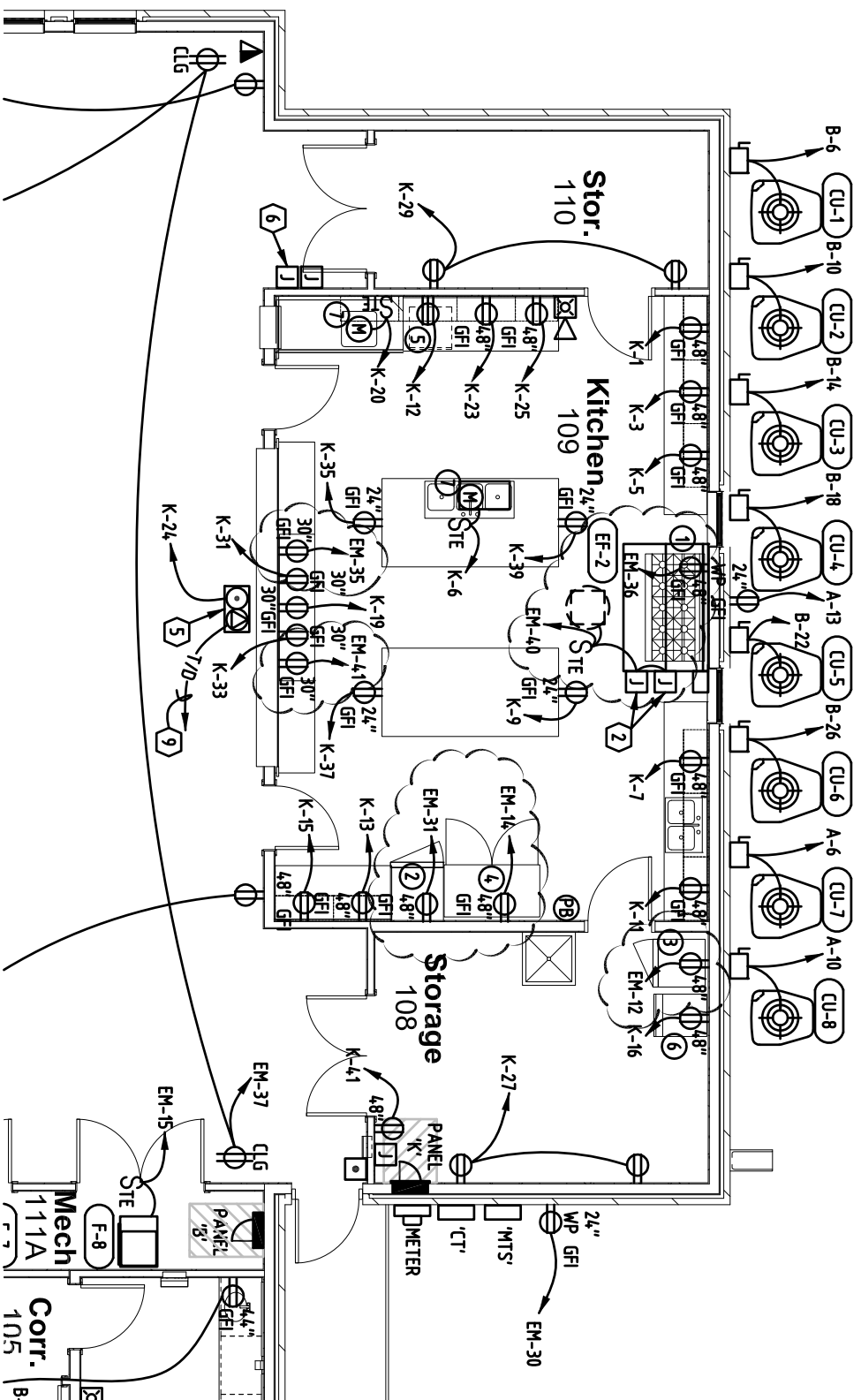

KITCHEN 109

SCALE: 1/8" = 1'-0"

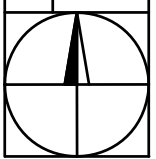

4630 Antelope Creek Rd Ste 200 • Lincoln, NE 68506 • P: 402-488-0075 • F: 402-488-0272 • www.a-e-sys.com

PROJECT: St. Mary Catholic Church New Parish Hall

SHEET:

PROJECT #: 11086

DATE: 11-22-11

DESCRIPTION: Addendum #1



E201

NUMBER: 1 of 2

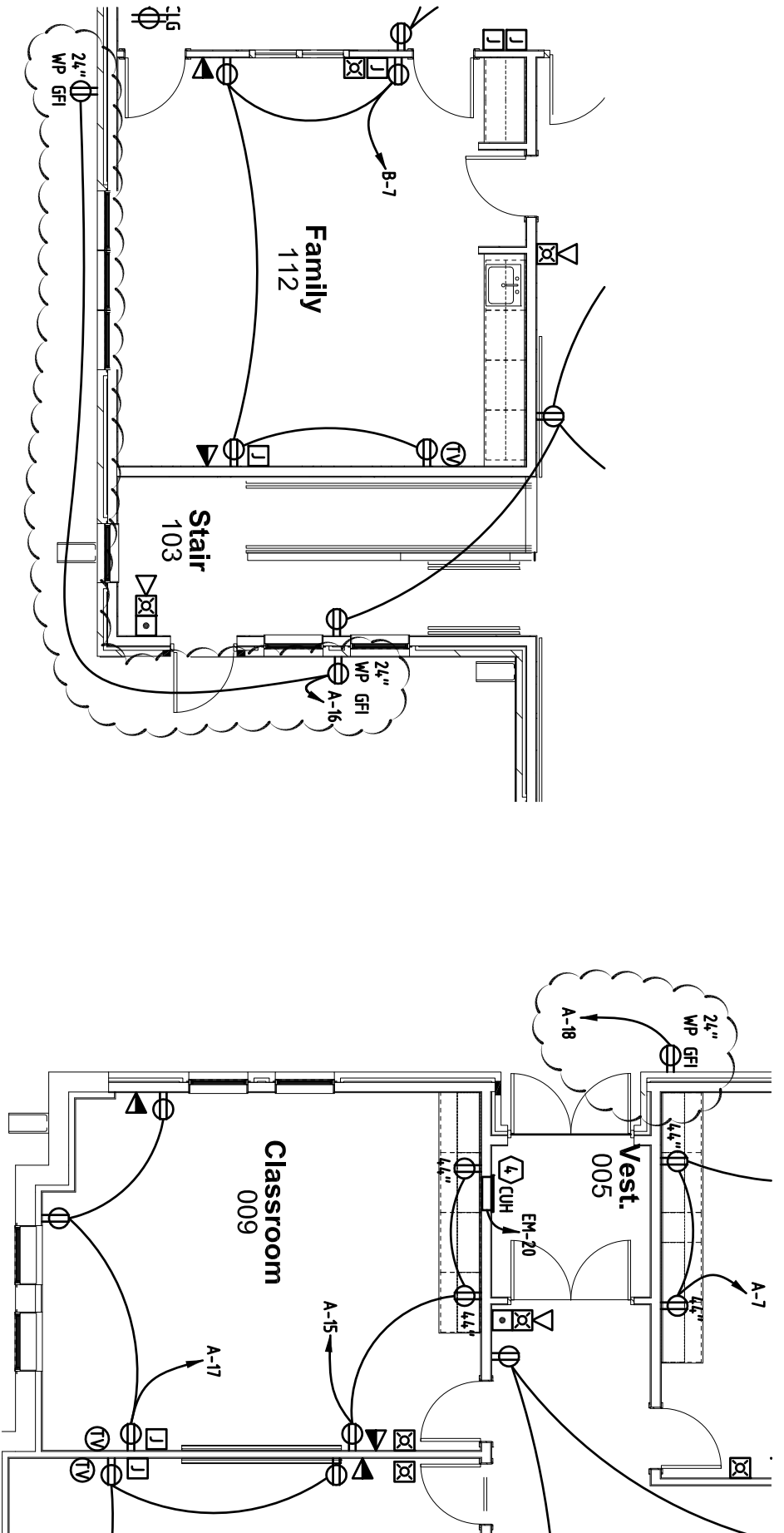

-	EXTERIOR RECEPPTS
SCALE: 1/8" = 1'-0"	

4630 Antelope Creek Rd Ste 200 • Lincoln, NE 68506 • P: 402-488-0075 • F: 402-488-0272 • www.a-e-sys.com

PROJECT: St. Mary Catholic Church New Parish Hall

SHEET:

PROJECT #: 11086

DATE: 11-22-11

DESCRIPTION: Addendum #1



E201

NUMBER: 2 of 2

PANEL SCHEDULE - PANEL 'A'

DESIGNATION	INTERIOR	MAINS RATING	VOLTAGE	PHASE	WIRE	KAIC	MOUNT
'A'	MLO	225	120/208	3	4	22	SURFACE

GENERAL NOTES

- COPPER BUSSING
- 100% RATED COPPER NEUTRAL

NOTES	VA	DESCRIPTION	BREAKER		CIRCUIT	PHASE	CIRCUIT	BREAKER		DESCRIPTION	VA	NOTES
			AMP	POLE				POLE	AMP			
-	1000	CLASSROOM 012 RECEPTS	20	1	1	A	2	1	20	CLASSROOM 010-013 LTS	1400	-
	800	CLASSROOM 011 RECEPTS	20	1	3	B	4	1	20	CLASSROOM 006-009 LTS	1200	
	800	CLASSROOM 010 RECEPTS	20	1	5	C	6	2	60	CU-7	7200	
	600	CLASSROOM 010 RECEPTS	20	1	7	A	8	-	-	-	-	
	200	TIME CLOCK	20	1	9	B	10	2	40	CU-8	5000	
	800	CLASSROOM 013 RECEPTS	20	1	11	C	12	-	-	-	-	
	800	CLASSROOM 013 RECEPTS	20	1	13	A	14	1	20	WATER COOLER	200	
	600	CLASSROOM 009 RECEPTS	20	1	15	B	16	1	20	EXTERIOR RECEPTS	400	
	600	CLASSROOM 009 RECEPTS	20	1	17	C	18	1	20	EXTERIOR RECEPTS	200	
	800	CLASSROOM 008 RECEPTS	20	1	19	A	20					
	600	CLASSROOM 008 RECEPTS	20	1	21	B	22					
	600	CLASSROOM 007 RECEPTS	20	1	23	C	24					
	600	CLASSROOM 007 RECEPTS	20	1	25	A	26					
	600	CLASSROOM 006 RECEPTS	20	1	27	B	28					
	600	CLASSROOM 006 RECEPTS	20	1	29	C	30					
	400	WOMENS/MENS RR RECEPTS	20	1	31	A	32	1	20	SPARE		
	600	CLASSROOM 011 RECEPTS	20	1	33	B	34	1	20	SPARE		
	600	CLASSROOM 012 RECEPTS	20	1	35	C	36	1	20	SPARE		
		SPARE	20	1	37	A	38	1	20	SPARE		
		SPARE	20	1	39	B	40	1	20	SPARE		
		SPARE	20	1	41	C	42	1	20	SPARE		

NOTES

-

PANEL SCHEDULE - PANEL 'K'

DESIGNATION	INTERIOR	MAINS RATING	VOLTAGE	PHASE	WIRE	KAIC	MOUNT
'K'	MLO	225	120/208	3	4	22	FLUSH

GENERAL NOTES

- COPPER BUSSING
- 100% RATED COPPER NEUTRAL

NOTES	VA	DESCRIPTION	BREAKER		CIRCUIT	PHASE	CIRCUIT	BREAKER		DESCRIPTION	VA	NOTES
			AMP	POLE				POLE	AMP			
-	200	KITCHEN 109 RECEPT	20	1	1	A	2	1	20	KITCHEN 103 LIGHTS	700	-
	200	KITCHEN 109 RECEPT	20	1	3	B	4	1	20	GAS RANGE	500	
	200	KITCHEN 109 RECEPT	20	1	5	C	6	1	20	GARBAGE DISPOSAL	1200	
	200	KITCHEN 109 RECEPT	20	1	7	A	8	1	20	KITCHEN HOOD LIGHTS	400	1
	200	KITCHEN 109 RECEPT	20	1	9	B	10	-	-	-	-	
	200	KITCHEN 109 RECEPT	20	1	11	C	12	2	50	DISHMACHINE	7800	
	200	KITCHEN 109 RECEPT	20	1	13	A	14	-	-	-	-	
	200	KITCHEN 109 RECEPT	20	1	15	B	16	1	20	ICE MACHINE	1400	
	200	KITCHEN 109 RECEPT	20	1	17	C	18	1	20	EF-2	1200	
	200	KITCHEN 109 RECEPT	20	1	19	A	20	1	20	GARBAGE DISPOSAL	1200	
	200	KITCHEN 109 RECEPT	20	1	21	B	22	1	20	GAS RANGE	500	1
	200	KITCHEN 109 RECEPT	20	1	23	C	24	1	20	HALL 111 FLOOR RECEPT	200	
	200	KITCHEN 109 RECEPT	20	1	25	A	26					
	400	STORAGE 108 RECEPT	20	1	27	B	28					
	400	STORAGE 110 RECEPT	20	1	29	C	30					
	200	KITCHEN 109 RECEPT	20	1	31	A	32	1	20	SPARE		
	200	KITCHEN 109 RECEPT	20	1	33	B	34	1	20	SPARE		
	200	KITCHEN 109 RECEPT	20	1	35	C	36	1	20	SPARE		
	200	KITCHEN 109 RECEPT	20	1	37	A	38	1	20	SPARE		
	200	KITCHEN 109 RECEPT	20	1	39	B	40	1	20	SPARE		
	200	STORAGE 108 RECEPT	20	1	41	C	42	1	20	SPARE		

NOTES

1. PROVIDE SHUNT TRIP DEVICE

PANEL SCHEDULE - PANEL 'EM'

DESIGNATION	INTERIOR	MAINS RATING	VOLTAGE	PHASE	WIRE	KAIC	MOUNT
'EM'	MCB 200A	225	120/208	3	4	22	SURFACE

GENERAL NOTES

- COPPER BUSSING
- 100% RATED COPPER NEUTRAL

NOTES	VA	DESCRIPTION	BREAKER		CIRCUIT	PHASE	CIRCUIT	BREAKER		DESCRIPTION	VA	NOTES
			AMP	POLE				POLE	AMP			
-	2000	F-1	30	1	1	A	2	1	20	HALL111 LIGHTS	1200	-
	2000	F-2	30	1	3	B	4	1	20	104/106/107/112 LIGHTS	1200	
	2000	F-3	30	1	5	C	6	1	20	KITCHEN 109 LIGHTS	800	
	2000	F-4	30	1	7	A	8	1	20	CLASS 1 & CORR. LIGHTS	1000	
	2000	F-5	30	1	9	B	10	1	20	LIGHTS	1100	
	2000	F-6	30	1	11	C	12	1	20	SINGLE DOOR FREEZER	900	
	2000	F-7	30	1	13	A	14	1	20	TWO DOOR REFRIGERATOR	1000	
	2000	F-8	30	1	15	B	16	2	30	CUH	5000	
	600	STORAGE/MECH RECEPTS	20	1	17	C	18	-	-	-	-	
	400	'TB' RECEPT	20	1	19	A	20	2	30	CUH	5000	
	1000	CORRIDOR 011 RECEPTS	20	1	21	B	22	-	-	-	-	
	600	HALL 101 RECEPTS	20	1	23	C	24	1	20	DWH-1	400	
	800	HALL 101 RECEPTS	20	1	25	A	26	1	20	DWH-2	400	
	600	HALL 101 RECEPTS	20	1	27	B	28	1	20	P-1	600	
	200	HALL 101 FLOOR RECEPTS	20	1	29	C	30	1	20	EXTERIOR RECEPTS	200	
	200	HOT CABINET RECEPTS	20	1	31	A	32	1	20	WS-1	200	
1	200	FACP	20	1	33	B	34	1	20	MECH RECEPTS	200	
	200	KITCHEN 109 RECEPTS	20	1	35	C	36	1	20	GAS RANGE	500	2
	800	HALL 101 CEILING RECEPTS	20	1	37	A	38	-	-	-	-	
	200	PROJECTOR CEILING RECEPTS	20	1	39	B	40	1	20	EF-2	1200	2
	200	KITCHEN 109 RECEPTS	20	1	41	C	42	-	-	-	-	

NOTES

1. PROVIDE HANDLE LOCK DEVICE
2. PROVIDE SHUNT-TRIP BREAKER

LIGHT FIXTURE SCHEDULE

GENERAL NOTES

- CONTRACTOR SHALL PROVIDE SUBMITTAL SHEETS ON LAMP TYPES FOR REVIEW
- PROVIDE FLUORESCENT LAMPS WITH 4100 KELVIN TEMPERATURE
- PRIOR APPROVAL IS NOT REQUIRED, UNLESS OTHERWISE NOTED. SUPPLIER MAY BID ON ANY PRODUCT AS LONG AS THEY MEET ALL SPECIFICATIONS & REQUIREMENTS. IT IS THE SUPPLIER'S RESPONSIBILITY TO PROVE PRODUCT IS EQUAL. ARCHITECT/ENGINEER SHALL REVIEW SUBMITTALS AND HAVE THE FINAL DECISION TO ACCEPT OR REFUSE PRODUCT AS AN EQUAL AFTER BID OPENING

DESIGNATION	DESCRIPTION	MOUNTING	LAMPS			INPUT VOLTAGE	MANUFACTURER	NOTES
			QUANTITY	WATTS	TYPE			
1	2'x4' PARABOLIC TROFFER WITH 24 CELLS, LOW IRIDESCENT ANODIZED DIFFUSER SILVER LOUVER FINISH	LAY-IN GRID	2	32	T8	120	WILLIAMS HE3-G-024-232 46S-EB2-UNV	-
2	2'x4' LENSED TROFFER WITH FLUSH STEEL, WHITE FRAME TYPE, AND #12 PATTERN ACRYLIC, .125" THICK DIFFUSER TYPE	LAY-IN GRID	2	32	T8	120	WILLIAMS 50 G-S24-232-S-A12125-EB2-UNV	-
10	WALL MOUNTED ABOVE DOOR	WALL ABOVE DOOR	1	32	TRT	120	WILLIAMS WAVE02-1-32T-GX24q-3-W0-0-WHT-UNV	-
11	OWNER SUPPLIED	-	-	-	-	-	-	1
12	SINGLE-FACE, EXT-SIGN WITH STENER FACE TYPE, WHITE FACE HOUSING COLOR & RED PANEL COLOR WITH LED HEADS AND REMOTE MOUNTED HEADS AT 9'0" AFF.	UNIVERSAL	NA	NA	LED	120	WILLIAMS EXT/EM/REMOTE-SF-R-WHT-SDT-DRH	2

NOTES

1. CONTRACTOR TO VERIFY POLE WITH OWNER AND PROVIDE APPROPRIATE BASE AND NEW LAMP.
2. CONNECT TO REMOTE HEADS AS SHOWN ON PLANS.

4630 Antelope Creek Rd Ste 200

Lincoln, NE 68506

P: 402-488-0075

F: 402-488-0272

www.a-e-sys.com

PROJECT: St. Mary Catholic Church New Parish Hall

SHEET:

PROJECT #: 11086

DATE: 11-22-11

DESCRIPTION: Addendum #1



E302

NUMBER: 1 of 1