

BVH ARCHITECTURE

ADDENDUM

ADDENDUM NO.: #01

DATE: 05/21/2026

PROJECT: Acton Academy Lincoln

PROJECT #: 25026

TO: Prospective Bidders

This Addendum is issued by the Architect to all bidders of record prior to receipt of proposals. Bidders shall acknowledge receipt of this addendum by so indicating on the Proposal Form. Failure to do so may subject Bidder to disqualification. All information and instructions given herein shall become a part of the Contract Documents.

GENERAL

1. None

PROJECT MANUAL

1. None

DRAWINGS

1. G1.0 - Cover Sheet
 - a. Sheet Indexes
 - i. Added S3.2 to structural Index.
 - ii. Rearranged Mech Sheets to match order within the set.
 - iii. Removed duplicate electrical sheets from Elec Index.
2. A0.0 - Wall Types, Drafting Standards
 - a. Wall Type Schedule
 - i. Updated FW 30, 40 and 60 description to only say finished side.
 - ii. Updated W30, 36 to show nominal sizes of wood studs
3. A1.1A - Building A Plans
 - a. Detail 5
 - i. Adjusted spacing and amount of snowguards on roof.
4. A1.1B - Building B Plans
 - a. Detail 1
 - i. Adjusted dimension string to correct line.
 - b. Detail 6
 - i. Adjusted spacing and amount of snowguards on roof.
5. A1.1C - Building C Plans
 - a. Detail 3
 - i. Adjusted spacing and amount of snowguards on roof.
6. A1.3 - Plan Details

- a. Detail 3
 - i. Adjusted wood trim to align with the metal wall panel.
 - b. Detail 8
 - i. Added a note for the downspout to align with Metal Wall Panel Rib.
 - ii. Adjusted wood trim to align with the metal wall panel.
 - c. Detail 7
 - i. Adjusted note for metal trim - removed paint and replaced with pre-finished.
 - d. Detail 11
 - i. Added note to dashed line to represent line of roof above.
 - ii. Adjusted wood in detail to align with Metal Wall Panel.
7. A1.4 Plan Details
- a. Detail 3
 - i. Added door stop and dimension for location on wall.
8. A6.2 Details
- a. Detail 4
 - i. Added note to the upholstery on the bench.
 - b. Detail 6
 - i. Adjusted the overhead door lines in the view.
 - c. Detail 7
 - i. Added note to the metal trim.
 - d. Detail 10
 - i. Added window shade to detail to show jamb mounting.
9. A7.1 Door Schedule
- a. Window Elevations
 - i. W6 added overall dimension on the left side of the window..
 - ii. W7 adjusted dimensions to be EQ. for each glass.

END OF ADDENDUM

ARCHITECT
 BVH ARCHITECTURE
 440 N 8TH ST STE 100
 LINCOLN NE 68508
 V 402 475 4551
 bvh.com

CIVIL ENGINEER
 OLSSON
 601 P ST #200
 LINCOLN, NE 68508
 V 402 474 6311
 olsson.com

MEP ENGINEER
 OLSSON
 601 P ST #200
 LINCOLN, NE 68508
 V 402 474 6311
 olsson.com

STRUCTURAL ENGINEER
 LANGE STRUCTURAL GROUP
 1919 S 40TH STREET, SUITE 302
 LINCOLN NE 68506
 V 402 421 9540
 langestructuralgroup.com

LANDSCAPE ARCHITECTURE
 ESTATE HOUSE DESIGN
 PENDELTON IN
 V 651 675 8296
 estatehousedesign.com

CONSTRUCTION MANAGER
 P. MAKINER BUILDING GROUP
 9326 VANDERVOORT DR, SUITE A
 LINCOLN, NE 68516
 V 402 413 2971
 pmakiner.com

REVISIONS SCHEDULE		
MARK	DATE	DESCRIPTION
1	5/21/2026	Addendum 1

ACTON ACADEMY LINCOLN
 6701 S FOLSOM ST
 LINCOLN, NE 68523

PROJECT: 25026 DATE: 05/14/2026
 PROJECT STATUS: CONSTRUCTION DOCUMENTS



COVER SHEET

G1.0

ACTON ACADEMY LINCOLN

**6701 S FOLSOM ST
 LINCOLN, NE 68523**

BVH PROJECT NO. 25026

CONSTRUCTION DOCUMENTS

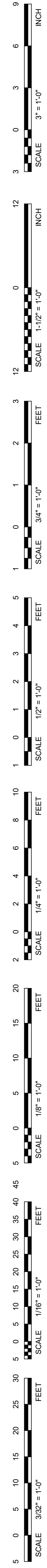
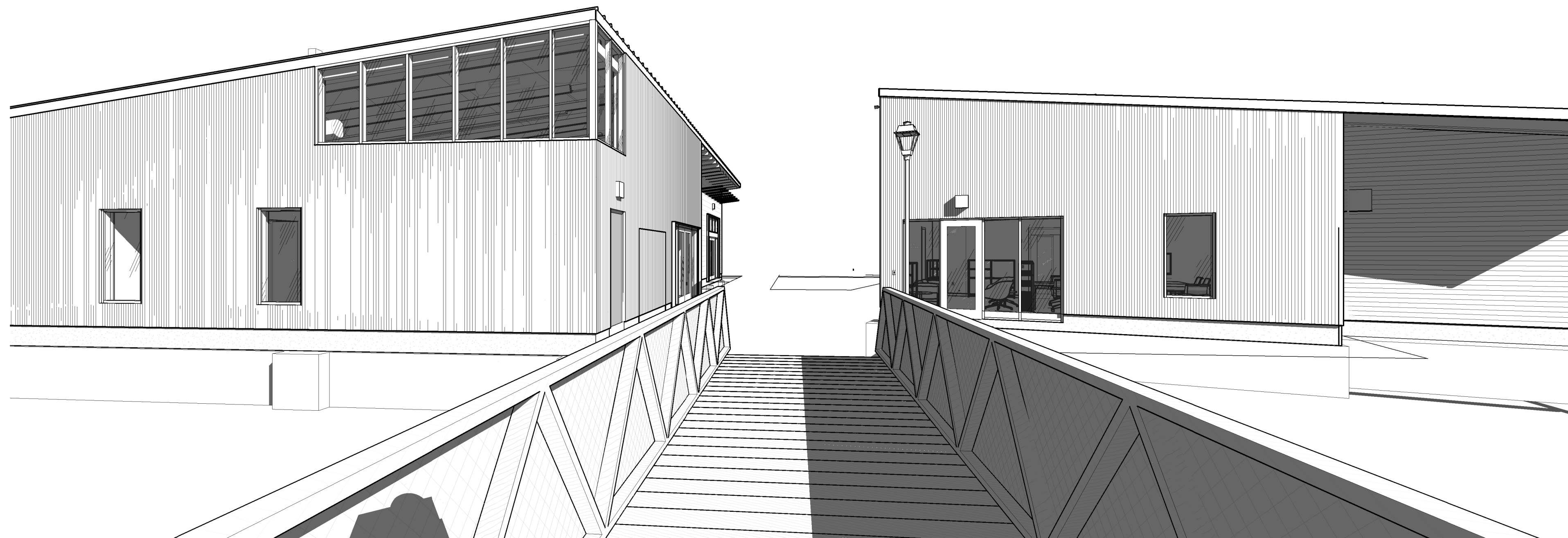

GENERAL

- G1.0 COVER SHEET
- G1.1 LIFE SAFETY AND CODE ANALYSIS

CIVIL

- C0.1 GENERAL NOTES
- C1.1 EXISTING CONDITIONS AND REMOVALS PLAN
- C2.1 SITE PLAN
- C3.1 GRADING PLAN
- C3.2 CUT-FILL PLAN
- C3.3 EROSION CONTROL PLAN
- C3.4 EROSION CONTROL NOTES
- C3.5 EROSION CONTROL DETAILS
- C3.6 SPOT PAVING PLAN
- C3.7 POINT TABLE
- C4.1 STORM SEWER PLAN
- C4.2 WATER PLAN
- C4.3 SANITARY SEWER PLAN
- C5.1 DETAIL SHEET
- C5.2 DETAIL SHEET
- C5.3 PEDESTRIAN BRIDGE NOTES
- C5.4 PEDESTRIAN BRIDGE DETAIL

LANDSCAPE

- L1.1 LANDSCAPE MATERIALS PLAN & SCHEDULE
- L2.1 PLANTING PLAN
- L3.1 LANDSCAPE DETAILS & PLANTING SCHEDULE

ARCHITECTURAL

- A0.0 WALL TYPES, DRAFTING STANDARDS
- A0.5 ARCHITECTURAL SITE PLAN AND DETAILS
- A1.1 OVERALL FIRST FLOOR PLAN
- A1.1A BUILDING A PLANS
- A1.1B BUILDING B PLANS
- A1.1C BUILDING C PLANS
- A1.2C MECH LOFT PLAN/ENLARGED PLAN - BUILDING C
- A1.3 PLAN DETAILS
- A1.4 PLAN DETAILS
- A3.1A BUILDING ELEVATIONS
- A3.1B BUILDING ELEVATIONS
- A3.1C BUILDING ELEVATIONS
- A4.1A BUILDING SECTIONS
- A4.1B BUILDING SECTIONS
- A4.1C BUILDING SECTIONS
- A5.1 WALL SECTIONS - BUILDINGS A AND B
- A5.2 WALL SECTIONS - BUILDING C
- A6.1 DETAILS
- A6.2 DETAILS
- A7.1 DOOR SCHEDULE, WINDOW FRAME TYPES/DETAILS
- A8.0 INTERIOR FINISH LEGEND & NOTES
- A8.1A BUILDING A FINISH PLAN, INTERIOR ELEVATIONS
- A8.1B BUILDING B FINISH PLAN, INTERIOR ELEVATIONS
- A8.1C BUILDING C FINISH PLAN, INTERIOR ELEVATIONS
- A8.2 INTERIOR DETAILS

STRUCTURAL

- S1.1 STRUCTURAL NOTES & DESIGN DATA
- S1.2 STRUCTURAL SCHEDULES
- S2.1 STRUCTURAL FOUNDATION
- S2.2 STRUCTURAL MEZZANINE & LIDS
- S2.3 STRUCTURAL ROOF FRAMING
- S3.1 STRUCTURAL DETAILS
- S3.2 STRUCTURAL DETAILS

FIRE PROTECTION

- F1.1 FIRE PROTECTION PLANS - BUILDING C

MECHANICAL

- GM0.1 GENERAL MECHANICAL INFORMATION
- GM0.2 GENERAL MECHANICAL INFORMATION
- P1.1 PLUMBING PLANS
- P3.1 PLUMBING ENLARGED PLANS
- P4.1 PLUMBING RISERS
- P4.2 PLUMBING RISERS
- P4.3 GAS RISER
- M1.1 HVAC PLANS
- M3.1 ENLARGED PLANS
- M5.1 MECHANICAL DETAILS
- M5.2 MECHANICAL DETAILS
- M6.1 MECHANICAL SCHEDULES
- M7.1 MECHANICAL SPECIFICATIONS

ELECTRICAL

- GE0.1 GENERAL ELECTRICAL INFORMATION
- GE0.2 GENERAL ELECTRICAL INFORMATION
- ES0.1 ELECTRICAL SITE PLAN
- ES0.2 SITE PHOTOMETRIC LIGHTING PLAN
- ES0.3 SITE LIGHTING CUTSHEETS
- ES0.4 SITE LIGHTING CUTSHEETS
- E1.1A ELECTRICAL PLANS, BUILDING A
- E1.1B ELECTRICAL PLANS, BUILDING B
- E1.1C ELECTRICAL PLANS, BUILDING C
- E5.1 ONE-LINE DIAGRAM
- E6.1 ELECTRICAL DETAILS
- E7.1 ELECTRICAL SCHEDULES
- E7.2 ELECTRICAL SCHEDULES
- E8.1 ELECTRICAL SPECIFICATIONS

COORDINATING PROFESSIONAL

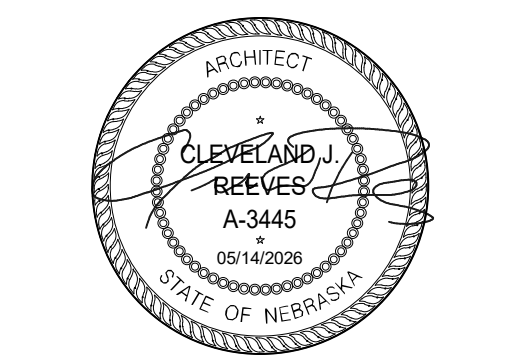

I, CLEVELAND J. REEVES CERTIFY THAT I AM THE
 COORDINATING PROFESSIONAL FOR THE :
 ACTON ACADEMY LINCOLN PROJECT.

REVISIONS SCHEDULE		
MARK	DATE	DESCRIPTION
1	5/21/2026	Addendum 1

ACTON ACADEMY
LINCOLN

6701 S FOLSOM ST
 LINCOLN, NE 68523

PROJECT: 25026 DATE: 05/14/2026
 PROJECT STATUS: CONSTRUCTION DOCUMENTS

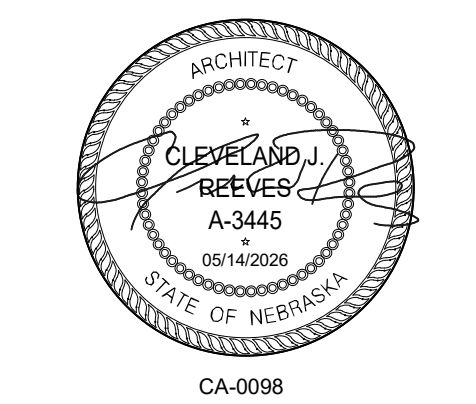

WALL TYPES, DRAFTING STANDARDS

WALL TYPE	WIDTH	DESCRIPTION	FIRE RATINGS
C83	9 7/8"	8" CMU 1-5/8" METAL STUDS 16" O.C. 5/8" GYPSUM BOARD FINISHED SIDE	2 HR
F10	2 1/8"	2" WOOD STUDS 16" O.C. 5/8" GYPSUM BOARD FINISHED SIDE	NA
FW30	2 1/8"	2X4 WOOD STUDS ON END 16" O.C. 5/8" GYPSUM BOARD FINISHED SIDE	NA
FW40	4 1/8"	2X4 WOOD STUDS 16" O.C. 5/8" GYPSUM BOARD FINISHED SIDE	NA
FW60	6 1/8"	2X6 WOOD STUDS 16" O.C. 5/8" GYPSUM BOARD FINISHED SIDE	NA
W40	4 3/4"	2X4 WOOD STUDS 16" O.C. 5/8" GYPSUM BOARD EACH SIDE	NA
W41	4 3/4"	2X4 WOOD STUDS 16" O.C. R-11 SOUND BAT. 5/8" GYPSUM BOARD EACH SIDE	1 HR
W46	10 1/4"	2X4 WOOD STUD, 2X6 WOOD STUD AT 16" O.C. W/ 5/8" GYPSUM BOARD EACH SIDE	NA
W60	6 3/4"	2X6 WOOD STUDS 16" O.C. 1 LAYER 5/8" GYPSUM BOARD EACH SIDE	NA
W61	6 3/4"	2X6 WOOD STUDS 16" O.C. R-11 SOUND BAT. 5/8" GYPSUM BOARD EACH SIDE	1 HR

GENERAL NOTES:
 SEE SPECIFICATIONS FOR ADDITIONAL WALL DETAILS, STANDARDS, AND REQUIREMENTS.
 SEE DRAWINGS AND UL RATING LISTED IN THE SCHEDULE FOR ADDITIONAL WALL DETAILS, STANDARDS, AND REQUIREMENTS.
 ALL DIMENSIONS SHOWN ARE TO FACE OF DRYWALL OR FACE OF MASONRY, UNLESS NOTED OTHERWISE. OVERALL THICKNESS OF WALLS DOES NOT INCLUDE THE THICKNESS OF FINISHED MATERIAL SUCH AS TILE, ETC.
 SEAL ALL MECH. ELEC. EQUIPMENT, OR DEVICE PENETRATIONS THROUGH UNRATED FLOORS AND WALLS SMOKE TIGHT. METAL TRIM OR ESCUTCHEONS ALONE ARE NOT ACCEPTABLE. SEE 2009-IBC SECTION 712.3 FOR FULL CODE REQUIREMENTS.
 SEAL ALL MECH AND ELEC PENETRATIONS THROUGH RATED FLOORS AND WALLS PER THE DESIGNATED OR EQUIVALENT UL DESIGN NUMBER FOR A COMPLETE RATED ASSEMBLY.

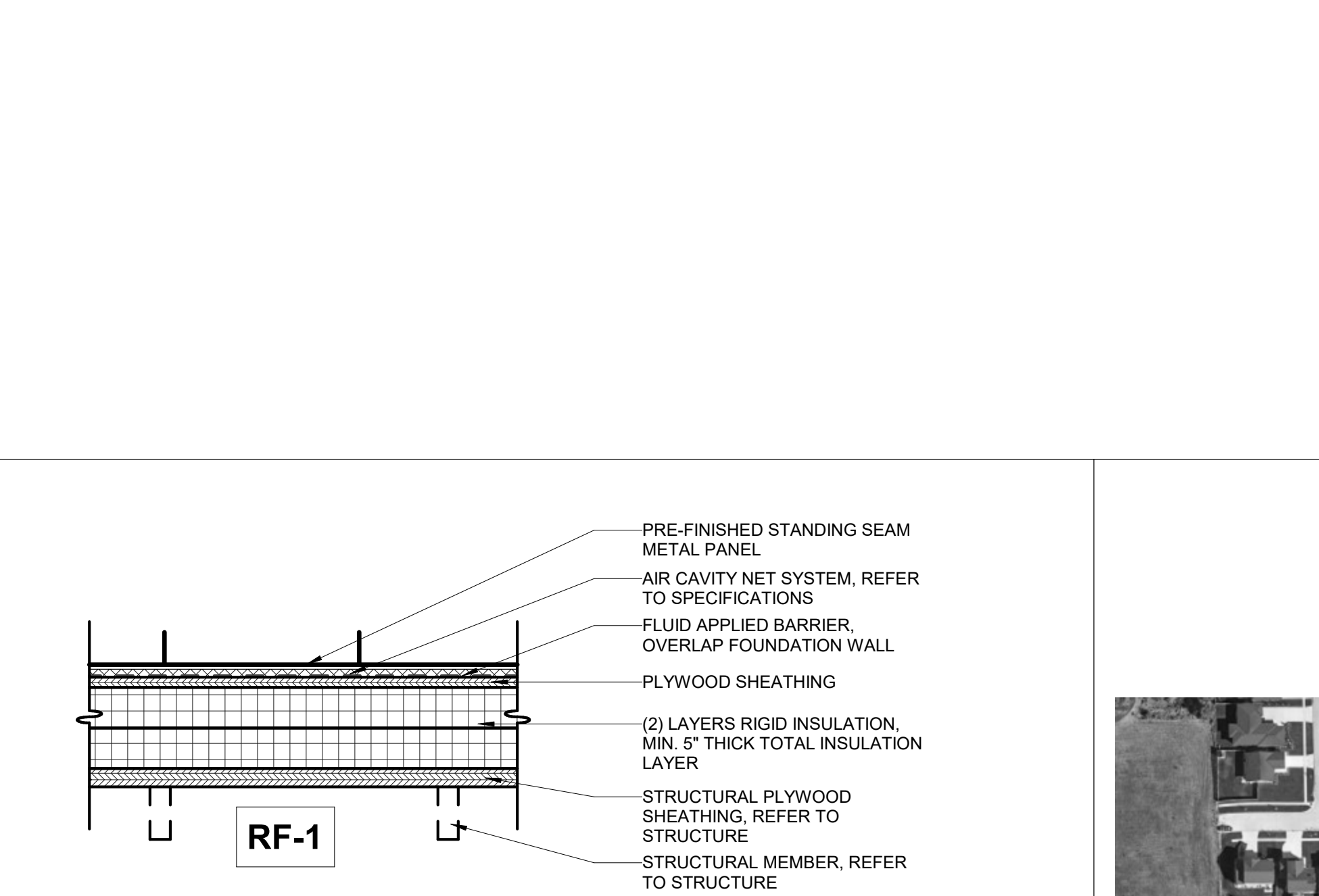

VICINITY PLAN

GENERAL NOTES

NOTES APPLY TO ALL TRADES AND ALL DRAWINGS.
 SEE GENERAL CONDITIONS OF THE CONTRACT FOR FULL SCOPE OF CONTRACTOR REQUIREMENTS.
 DO NOT SCALE DRAWINGS.
 THE KEYNOTING SYSTEM IS USED ON THE DRAWINGS TO IDENTIFY CONSTRUCTION MATERIALS AND TO REFERENCE THEM TO THE TECHNICAL SPECIFICATIONS FOUND IN THE PROJECT MANUAL. THE ORGANIZATION OF THE KEYNOTING SYSTEM ON THE DRAWINGS SHALL NOT CONTROL THE CONTRACTOR IN DIVIDING THE WORK AMONG THE SUBCONTRACTORS OR IN ESTABLISHING THE EXTENT OF WORK TO BE PERFORMED BY ANY TRADE.
 VERIFY ALL DIMENSIONS AND REQUIRED CLEARANCES BETWEEN EXISTING OR NEW CONDITIONS PRIOR TO FABRICATION AND INSTALLATION.
 THE DRAWINGS SHOW EXISTING CONDITIONS AS ACCURATELY AS POSSIBLE BASED ON AVAILABLE INFORMATION. CONTRACTOR SHALL FIELD VERIFY ALL DIMENSIONS, LOCATIONS, UTILITIES, EQUIPMENT, ETC. PRIOR TO THE START OF DEMOLITION AND/OR CONSTRUCTION. REPORT ANY DISCREPANCIES TO THE ARCHITECT BEFORE PROCEEDING WITH THE WORK.
 CONTRACTOR SHALL EXERCISE ALL REASONABLE PRECAUTIONS FOR THE PROTECTION OF PERSONS AND PROPERTY ON THE SITE. ALL SAFETY PROVISIONS AND APPLICABLE LAWS FOR BUILDING AND CONSTRUCTION CODES SHALL BE OBSERVED.
 CONTRACTOR SHALL PROTECT THEIR WORK, THE WORK OF OTHERS, AND EXISTING WORK AND PROPERTIES SHOWN TO REMAIN. ANY WORK DAMAGED SHALL BE RETURNED TO BETTER OR EQUAL CONDITION.
 SECURITY SHALL BE MAINTAINED IN ALL SITUATIONS.

SYMBOLS LEGEND

- 1 A101 BUILDING SECTION REFERENCE
- 1 A101 WALL SECTION REFERENCE
- 1 A101 DETAIL REFERENCE
- 1 A101 CALL OUT REFERENCE
- A1 A11 BUILDING ELEVATION REFERENCE
- A11 A11 INTERIOR ELEVATION REFERENCE
- GL GRIDLINE REFERENCE
- NAME ELEVATION REFERENCE
- ROOM NAME XXX ROOM TAG
- 301A DOOR TAG
- XX WINDOW/FRAME TAG
- XX WALL TAG
- REVISION TAG
- NOTE REFERENCE
- XX-XX MATERIAL/FLOORING REFERENCE
- REFERENCE SLOPE REFERENCE

ABBREVIATIONS

ACC ACCESSIBLE/ACCESSIBILITY	REQD REQUIRED
ACT ACUSTICAL CEILING TILE	RES RESILIENT
AFF ABOVE FINISH FLOOR	RF RUBBER/RESILIENT FLOOR
AHJ AUTHORITY HAVING JURISDICTION	RM ROOM
ALT ALTERNATE	RO ROUGH OPENING
ALUM ALUMINUM	SCD TOILET SEAT COVER DISPENSER
ARCH ARCHITECTURAL	SD SOAP DISPENSER
AWP ACUSTICAL WALL PANEL	SF SQUARE FOOT
	SFCMU SPLIT-FACED CONCRETE MASONRY UNIT
	SHWR SHOWER
	SM SIMILAR
	SND SANITARY NAPKIN DISPOSAL
	SNV SANITARY NAPKIN VENDOR
	SPEC SPECIFICATIONS
	SS STAINLESS STEEL
	STD STANDARD
	STL STEEL
	STRCT STRUCTURE
	TB TONGUE & GROOVE
	TB TOWEL BAR
	TBD TACK BOARD
	TERR TERRAZZO
	TH TOWEL HOOK
	THK THICKNESS
	TILE TILE
	TO TOP OF
	TTD TOILET TISSUE DISPENSER
	TW TACK WALL
	TYP TYPICAL
	UNEX UNEXCAVATED
	UNO UNLESS NOTED OTHERWISE
	UTS UTILITY SHELF
	UTIL UTILITY
	VAR VARIES
	VB VINYL BASE
	VCT VINYL COMPOSITION TILE
	WD WOOD
	WDW WINDOW
	WR WASTE RECEPTACLE

MATERIALS LEGEND

CIP CONCRETE	WOOD FINISH/TRIM
PC CONCRETE	BOARD INSULATION
CMU	MINERAL WOOL INSULATION/FIRE SAFING
MASONRY VENEER	ROOF INSULATION
STEEL	BATT INSULATION
ALUMINUM	PLYWOOD
METAL STUD	GYPSUM BOARD
GLAZING	EARTH/ GENERIC FILL
CONTINUOUS WOOD BLOCKING	GRAVEL
WOOD SHIM/SPACER	SAND

TYPICAL WALL DETAILS

TAKE GYP TO DECK UNLESS NOTED OTHERWISE. VERIFY EACH CONDITION WITH THE DETAILS AND SECTIONS.

ABBREVIATIONS

BCMU BURNISHED CONCRETE MASONRY UNIT	CC CENTER TO CENTER
BGS BABY CHANGING STATION	CCD COILING COUNTER DOOR
BD BOARD	CJ CAST IN PLACE
BLKG BLOCKING	CL CONTROL JOINT
BO BOTTOM OF	CL CENTERLINE
BRNG BEARING	CLG CEILING
	CLR CLEAR
	CMU CONCRETE MASONRY UNIT
	COL COLUMN
	CONC CONCRETE
	CONT CONTINUOUS
	CPT CARPET
	CT CERAMIC TILE
	DBL DOUBLE
	DEG DEGREE
	DF DRINKING FOUNTAIN
	DIA DIAMETER
	DM DIMENSION
	DN DOWN
	DTL DETAIL
	DW DISHWASHER
	DWG DRAWING
	EA EACH
	EIS EXTERIOR INSULATION AND FINISH SYSTEM
	EJ EXPANSION JOINT
	ELEV ELEVATION
	ELEC ELECTRICAL
	EQ EQUAL
	EQUIP EQUIPMENT
	EWC ELECTRIC WATER COOLER
	EXG EXISTING
	EXT EXTERIOR
	FD FLOOR DRAIN
	FND FOUNDATION
	FE FIRE EXTINGUISHER
	FEC FIRE EXTINGUISHER CABINET
	FF FINISH FLOOR
	FLR FLOOR
	FLRG FLOORING
	FRT FEET
	FTG FOOTING
	GA GAUGE
	GALV GALVANIZED
	GB GRAB BAR
	GC GENERAL CONTRACTOR
	GCMU GLAZED CONCRETE MASONRY UNIT
	GSS GROSS SQUARE FOOT
	GWB GYPSUM WALLBOARD
	HOT HEIGHT
	HDWE HARDWARE
	HM HOLLOW METAL
	HRZ HORIZONTAL
	HR HOUR
	IN INCH
	INSUL INSULATION
	INT INTERIOR
	JB JUNCTION BOX
	KIT KITCHEN
	L LENGTH
	LAV LAVATORY
	LAM LAMINATE
	LF LINEAR FOOT
	LCKR LOCKER
	LSC LIFE SAFETY CODE
	MAX MAXIMUM
	MBD MARKER BOARD
	MBH MOP AND BROOM HOLDER
	MECH MECHANICAL
	MEZZ MEZZANINE
	MFR MANUFACTURER
	MFRG MANUFACTURING
	MIN MINIMUM
	MIR MIRROR
	NA NOT APPLICABLE
	NIC NOT IN CONTRACT
	NOM NOMINAL
	NTS NOT TO SCALE
	OD OUTSIDE DIAMETER
	OCG OVERHEAD COILING GRILLE
	OHD OVERHEAD DOOR
	ORD OVERFLOW ROOF DRAIN
	OFCI OWNER FURNISHED CONTRACTOR INSTALLED
	OFOW OWNER FURNISHED OWNER INSTALLED
	OPNG OPENING
	OSD OVERHEAD SECTIONAL DOOR
	P PAINT
	PC PRECAST
	PCT PORCELAIN CERAMIC TILE
	PERP PERPENDICULAR
	PL PLATE
	PLAM PLASTIC LAMINATE
	PLYWD PLYWOOD
	PORC PORCELAIN
	PTD PAPER TOWEL DISPENSER
	PTDR COMBINATION TOWEL DISPENSER/RECEPTACLE
	QT QUARRY TILE
	RAD RADIUS
	RB RUBBER BASE
	RCP REFLECTED CEILING PLAN
	RD ROOF DRAIN
	RECS RECOMMENDATIONS
	RECP RECEPTACLE
	REF REFERENCE

EX-1 9 7/8" width, 5/8" height, 7 1/4" height, 3/4" height, 1/2" height.

EX-2 8 1/8" width, 5/8" height, 5 1/2" height, 3/4" height, 1/2" height.

EX-3 1 1/2" width, 1 1/2" height, 7 5/8" height, 2" height, 3/4" height.

EX-4.1 10" CMU, 9 7/8" width, 5/8" height, 7 1/4" height, 1/2" height.

EX-4.2 8" CMU, 9 7/8" width, 5/8" height, 7 1/4" height, 1/2" height.

EX-5 9 7/8" width, 5/8" height, 7 1/4" height, 1/2" height.

EX-6 8 1/8" width, 5/8" height, 5 1/2" height, 1 1/2" height, 1/2" height.

EX-7 10 5/8" width, 5/8" height, 5 1/2" height, 1 1/2" height, 1/2" height.

EX-8 1'-0" 3/8" width, 5/8" height, 7 1/4" height, 1/2" height, 1/2" height.

REVISIONS SCHEDULE		
MARK	DATE	DESCRIPTION
1	5/21/2026	Addendum 1

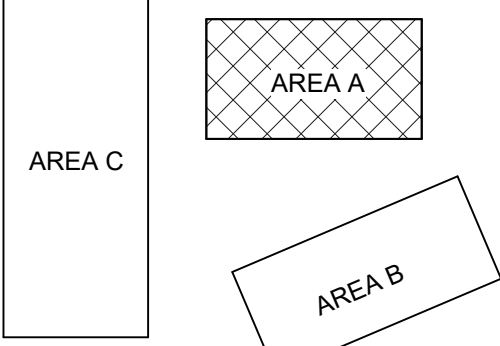

ACTON ACADEMY LINCOLN

6701 S FOLSOM ST
 LINCOLN, NE 68523

PROJECT: 25026 DATE: 05/14/2026
 PROJECT STATUS: CONSTRUCTION DOCUMENTS

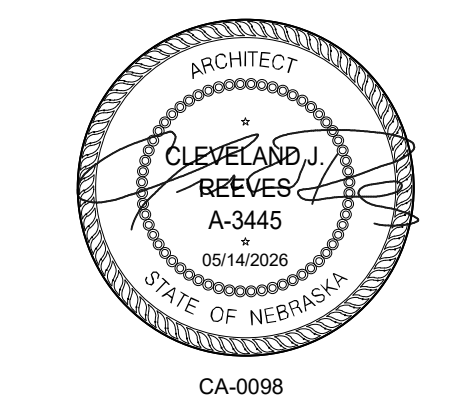

BUILDING A PLANS

FLOOR PLAN GENERAL NOTES

- ALL DIMENSIONS ARE TO FACE OF STUD U.N.O.
- CONTROL JOINTS SHALL BE PROVIDED ABOVE DOORS AT EACH SIDE IN STUD AND GWB PARTITIONS.
- FOR WALL TYPES SEE SHEET A0.0.
- FOR ROOF TYPES, SEE SHEET A0.0.
- ALL WALL HUNG CASEWORK, GRAB BARS, DOOR HARDWARE AND EQUIPMENT ATTACHED TO WALLS SHALL BE ANCHORED TO WOOD BLOCKING ANCHORED BETWEEN STUDS UNLESS OTHERWISE NOTED. BLOCKING SHALL BE CONTINUOUS AND LOCATED BOTH AT BOTTOM AND TOP OF EQUIPMENT.
- VERIFY CLEARANCES REQUIRED FOR INSTALLATION OF RECESSED OR SEMI RECESSED EQUIPMENT AND FIXTURES (E.G. CABINETS, DISPENSERS, PANELS, ETC.). NOTIFY ARCHITECT IMMEDIATELY IF SPECIFIED WALL TYPES DO NOT PROVIDE ADEQUATE SPATIALATION FOR PROPER INSTALLATION.
- ALL DOORS NOT DIMENSIONED ON PLANS SHALL BE LOCATED 4 INCHES FROM ADJACENT WALL UNLESS OTHERWISE NOTED.

PLAN NOTES

- 07 71 23 PREFINISHED ALUMINUM GUTTER AND DOWNSPOUT
- 07 72 53 PREFINISHED ALUMINUM SNOW GUARD
- 07 71 00 PREFINISHED METAL EAVE FLASHING
- 03 31 00 STRUCTURAL CONCRETE STOOP, SEE STR.
- MECH EQUIPMENT, SEE MECH.
- UTILITY SINK, SEE MECH.
- 08 43 13 WINDOW TO BE REPLACED WITH W10 IF ALTERNATE ACCEPTED
- 08 43 13 WINDOW TO BE REPLACED WITH W11 IF ALTERNATE ACCEPTED
- 08 43 13 DOOR SYSTEM TO BE REPLACED WITH SLIDER DOOR AND LOW PROFILE SILL IF ALTERNATE ACCEPTED
- DRINKING FOUNTAIN, REFER TO MEP DRAWINGS AND SPECS

ROOF PLAN NOTES

- SEE STRCT FOR FRAMING REQUIREMENTS AROUND ROOF PENETRATIONS AND EQUIPMENT.
- COORDINATE SIZE AND LOCATIONS OF ALL ROOF PENETRATIONS AND EQUIPMENT. SEE MECH AND ELEC DRAWINGS FOR ANY EQUIPMENT NOT SHOWN. FLASH AND SEAL ALL EQUIPMENT AND TRANSITIONS PER ROOFING MFR'S RECOMMENDATIONS.
- ROOFING PENETRATIONS ARE NOT ALLOWED WITHIN 48" OF FIRE WALLS. SEE CODE PLAN FOR FIRE WALL LOCATIONS (IF APPLICABLE).
- NOT ALL ROOF PENETRATIONS ARE SHOWN. VERIFY LOCATIONS OF ALL ROOF PENETRATIONS. PROVIDE A COMPLETE, WATERTIGHT WARRANTED SYSTEM. REFER TO INDIVIDUAL DISCIPLINES.
- PROTECT SECTIONS OF THE ROOF THAT HAVE ALREADY BEEN INSTALLED FROM DAMAGE. DO NOT USE THE ROOF FOR A STAGING AREA UNLESS ADEQUATE FACTORY MUTUALLY APPROVED PROTECTION MEASURES ARE USED TO PROTECT THE ROOF.
- COORDINATE LOCATION OF MECHANICAL EQUIPMENT WITH MECHANICAL DRAWINGS.
- ARROWS ON PLAN INDICATE DIRECTION OF DRAINAGE.
- FLASH ALL DRAINS, CURBS, VENTS AND STACKS. REFER TO MANUFACTURER'S STANDARD DETAILS AND RECOMMENDATIONS FOR ANY MISC. DETAILS NOT SHOWN IN THE PLANS.
- ALL ROOF DETAILS TO BE COORDINATED WITH ROOF MANUFACTURER FOR DESIGN INTENT. DETAILS OF MANUFACTURER TO BE USED TO ENSURE WEATHER TIGHT ASSEMBLY THAT MAINTAINS WARRANTY OF SELECTED PRODUCT.
- WOOD BLOCKING TO BE SECURED TO MEET MINIMUM FM 1-49 REQUIREMENTS.

ROOF PLAN LEGEND

- MEMBRANE ROOFING W/ TAPERED INSULATION OVER BASE INSULATION - 1/4" MIN POSITIVE SLOPE
- STRICT SLOPES X'-FT
- MEMBRANE ROOFING W/ BASE INSULATION - 1/4" MIN POSITIVE SLOPE

RCP LEGEND

- 24" X 24" LAY-IN CEILING GRID AND PADS (ACT-1)
- 24" X 48" LAY-IN CEILING GRID AND PADS (ACT-2)
- 24" X 24" LAY-IN TECTUM CEILING TILES (ACP-1)
- 24" X 48" LAY-IN TECTUM CEILING TILES (ACP-2)
- 48" X 96" SUSPENDED TECTUM PANEL (ACP-3)
- CONTROL JOINT (CJ)
- GYPSON BOARD CEILING (GWB)
- EXPOSED TO STRUCTURE ABOVE
- PLYWOOD LID/DECKING
- LIGHT FIXTURES (SEE ELECTRICAL)
- GRILLES AND DIFFUSERS (SEE MECHANICAL)

RCP FINISHES NOTES

- ALL CEILING GRIDS/PANELS SHALL BE CENTERED IN EACH ROOM UNLESS NOTED OTHERWISE.
- ALL EQUIPMENT, DEVICES, AND FIXTURES SHALL BE CENTERED IN THE CEILING TILE UNLESS NOTED OTHERWISE.
- IN AREAS WITH AN EXPOSED STRUCTURE, COORDINATE ALL EQUIPMENT, DEVICES, AND FIXTURES FOR A CLEAN AND ORDERED APPEARANCE.
- REFER TO MATERIALS LIST FOR CEILING TYPES.
- PAINT ALL GYPSON BOARD SOFFITS P-1 UNLESS NOTED OTHERWISE.
- PAINT ALL RESTROOM GYPSON BOARD EP-1.
- CONCEALED SPRINKLER HEAD COVERS SHALL BE PAINTED BY MANUFACTURER TO MATCH ADJACENT SOFFIT/FACT UNLESS NOTED OTHERWISE.
- COORDINATE LOCATIONS OF EXIT LIGHTS AND EMERGENCY LIGHTS SHOWN ON ARCHITECTURAL DRAWINGS. IN THE EVENT OF A DISCREPANCY, VERIFY WITH ARCHITECT PRIOR TO INSTALLATION.
- CEILING FIXTURE DIMENSIONS ARE TAKEN FROM CENTERLINE OF FIXTURE UNLESS NOTED OTHERWISE.
- REFER TO ARCHITECTURAL DRAWINGS (ELEVATIONS & REFLECTED CEILING PLANS FOR ALL MECHANICAL & ELECTRICAL DEVICE AND FIXTURE LOCATIONS & MOUNTING HEIGHTS. IF NOT CLEARLY SPECIFIED, CONTACT ARCHITECT FOR FURTHER CLARIFICATION. MECHANICAL & ELECTRICAL DRAWINGS ARE FOR FIXTURE TYPE REFERENCE ONLY.
- ALL EXPOSED STRUCTURE, DECK, DUCTWORK, CONDUIT, ETC. IN AREAS NOTED TO BE OPEN TO STRUCTURE TO BE LEFT UNPAINTED/NATURAL UNLESS NOTED OTHERWISE.

PLAN LEGEND

- WALL ASSEMBLY LISTINGS**
- WALL - 1HR RATED
 - WALL - 2HR RATED

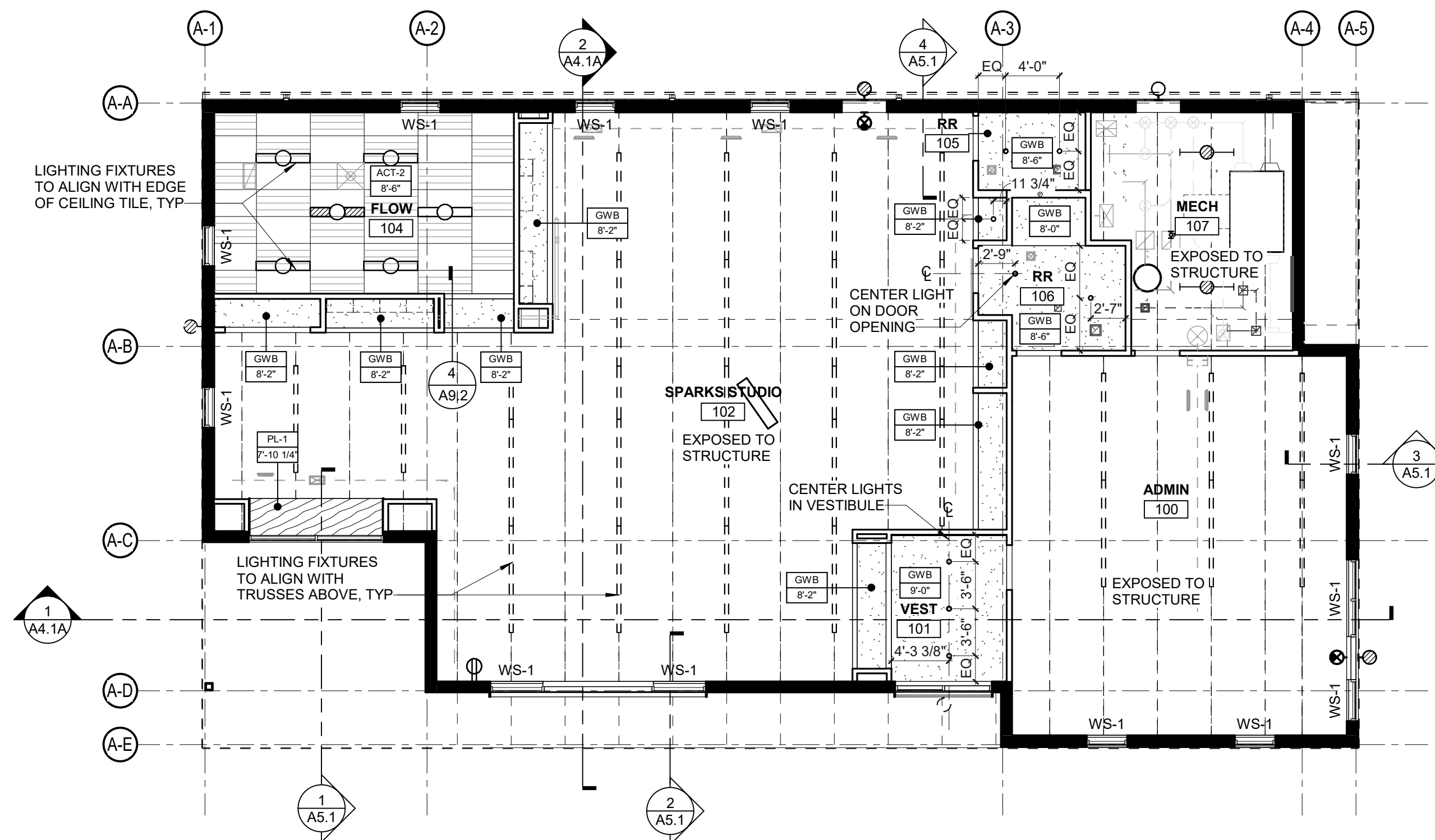

4 FIRST FLOOR REFLECTED CEILING PLAN - BUILDING A

1/8" = 1'-0"

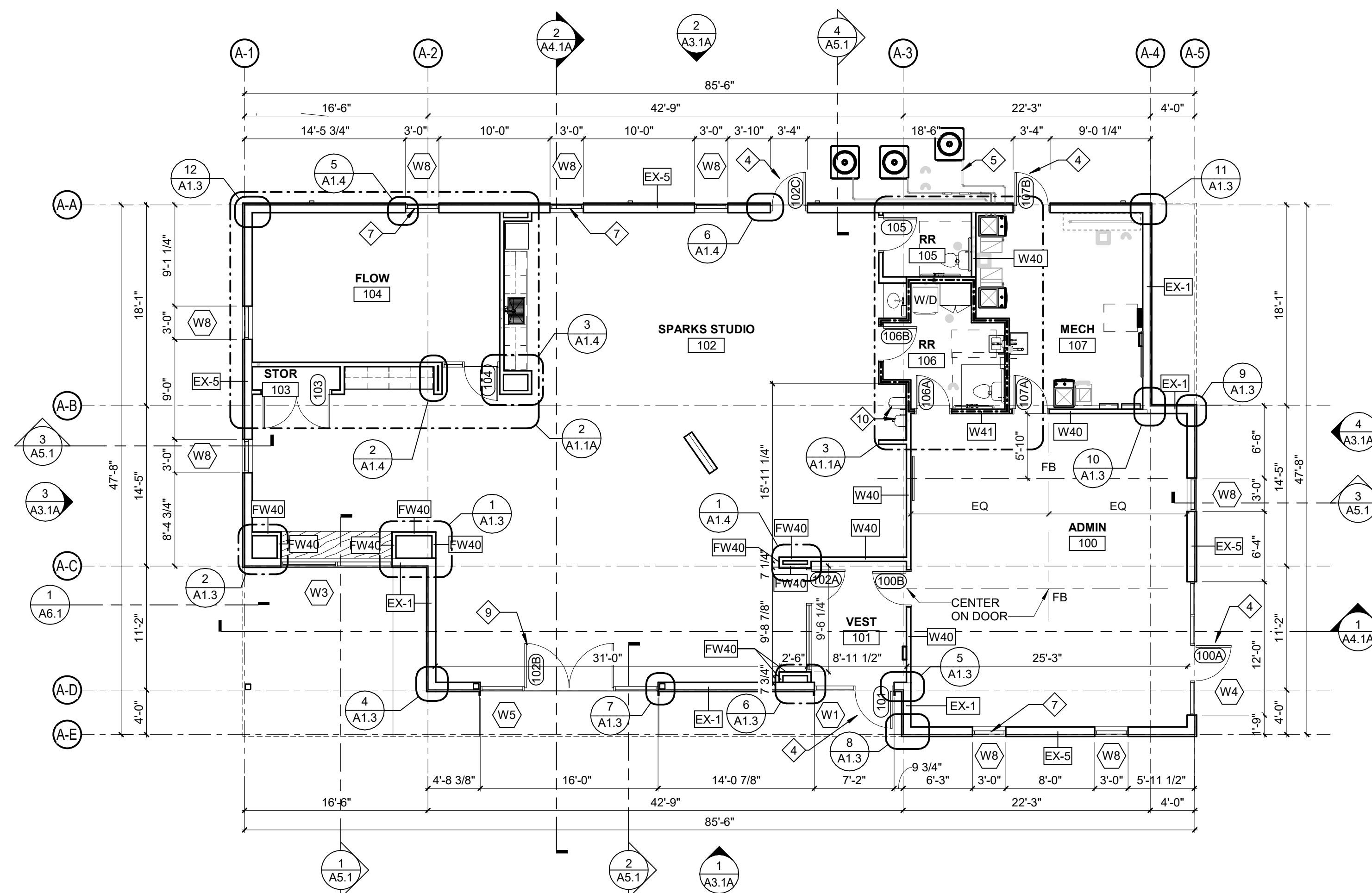

1 FIRST FLOOR PLAN - BUILDING A

1/8" = 1'-0"

5 ROOF PLAN - BUILDING A

1/8" = 1'-0"

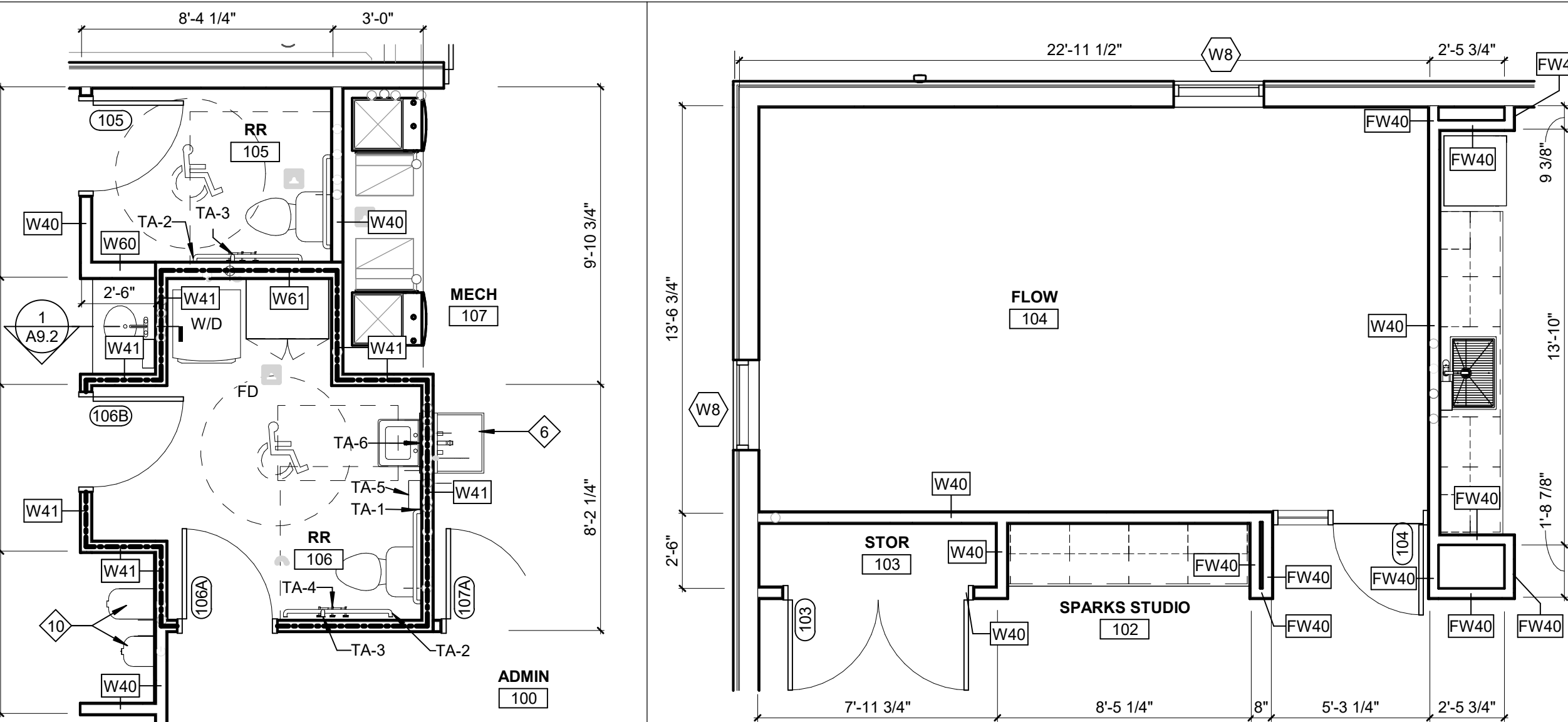

3 ENLARGED PLAN - RESTROOM BLDG A

1/4" = 1'-0"

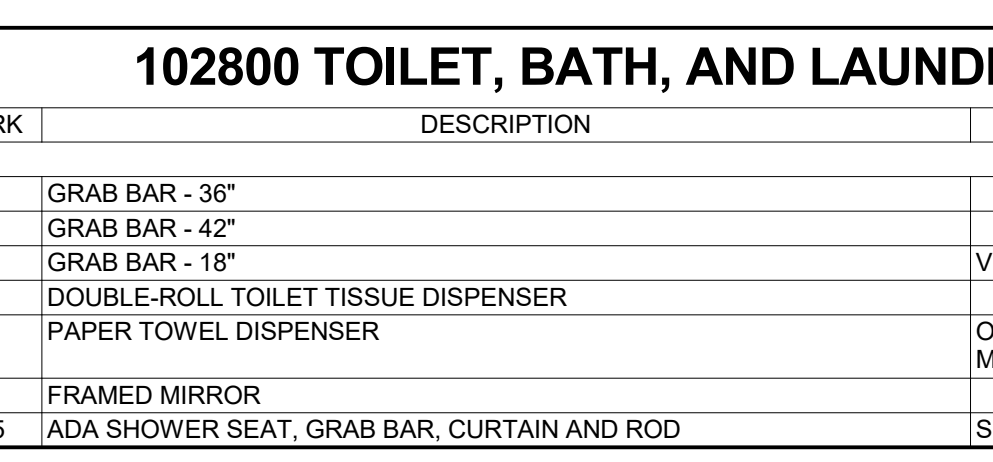

2 ENLARGED PLAN - BUILDING A - FLOW ROOM

1/4" = 1'-0"

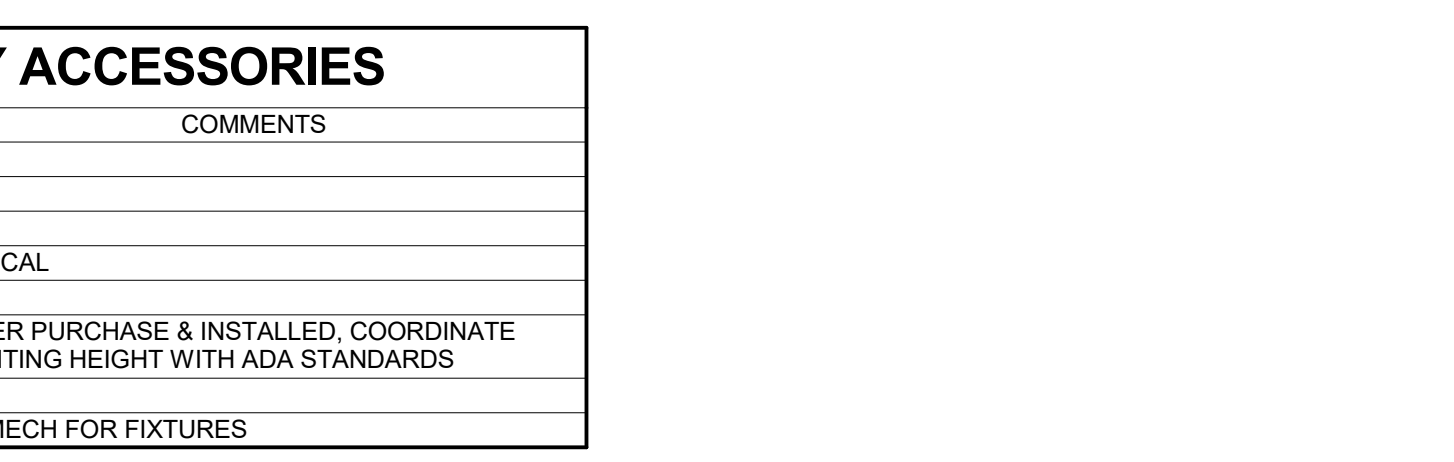

102800 TOILET, BATH, AND LAUNDRY ACCESSORIES

MARK	DESCRIPTION	COMMENTS
TA-1	GRAB BAR - 36"	
TA-2	GRAB BAR - 42"	
TA-3	GRAB BAR - 18"	VERTICAL
TA-4	DOUBLE-ROLL TOILET TISSUE DISPENSER	OWNER PURCHASE & INSTALLED. COORDINATE MOUNTING HEIGHT WITH ADA STANDARDS
TA-5	PAPER TOWEL DISPENSER	
TA-6	FRAMED MIRROR	
TA-15	ADA SHOWER SEAT, GRAB BAR, CURTAIN AND ROD	SEE MECH FOR FIXTURES

FLOOR PLAN GENERAL NOTES

- ALL DIMENSIONS ARE TO FACE OF STUD U.N.O.
- CONTROL JOINTS SHALL BE PROVIDED ABOVE DOORS AT EACH SIDE IN STUD AND GWB PARTITIONS.
- FOR WALL TYPES SEE SHEET A0.0.
- FOR ROOF TYPES, SEE SHEET A0.0.
- ALL WALL HUNG CASEWORK, GRAB BARS, DOOR HARDWARE AND EQUIPMENT ATTACHED TO WALLS SHALL BE ANCHORED TO WOOD BLOCKING ANCHORED THROUGH STUDS UNLESS OTHERWISE NOTED. BLOCKING SHALL BE CONTINUOUS AND LOCATED BOTH AT BOTTOM AND TOP OF EQUIPMENT.
- VERIFY CLEARANCES REQUIRED FOR INSTALLATION OF RECESSED OR SEMI RECESSED EQUIPMENT AND FIXTURES (E.G. CABINETS, DISPENSERS, PANELS, ETC.). NOTIFY ARCHITECT IMMEDIATELY IF SPECIFIED WALL TYPES DO NOT PROVIDE ADEQUATE SPACE FOR PROPER INSTALLATION.
- ALL DOORS NOT DIMENSIONED ON PLANS SHALL BE LOCATED 4 INCHES FROM ADJACENT WALL UNLESS OTHERWISE NOTED.

PLAN NOTES

- 07 71 23 PREFINISHED ALUMINUM GUTTER AND DOWNSPOUT
- 07 72 53 PREFINISHED ALUMINUM SNOW GUARD
- 07 71 00 PREFINISHED METAL EAVE FLASHING
- 03 31 00 STRUCTURAL CONCRETE STOOP, SEE STR.
- MECH EQUIPMENT, SEE MECH.
- UTILITY SINK, SEE MECH.
- 08 43 13 WINDOW TO BE REPLACED WITH W10 IF ALTERNATE ACCEPTED
- 08 43 13 WINDOW TO BE REPLACED WITH W11 IF ALTERNATE ACCEPTED
- 08 43 13 DOOR SYSTEM TO BE REPLACED WITH SLIDER DOOR AND LOW PROFILE SILL IF ALTERNATE ACCEPTED
- DRINKING FOUNTAIN, REFER TO MEP DRAWINGS AND SPECS

ROOF PLAN NOTES

- SEE STRCF FOR FRAMING REQUIREMENTS AROUND ROOF PENETRATIONS AND EQUIPMENT.
- COORDINATE SIZE AND LOCATIONS OF ALL ROOF PENETRATIONS AND EQUIPMENT. SEE MECH AND ELEC DRAWINGS FOR ANY EQUIPMENT NOT SHOWN. FLASH AND SEAL ALL EQUIPMENT AND TRANSITIONS PER ROOFING MFR'S RECOMMENDATIONS.
- ROOFING PENETRATIONS ARE NOT ALLOWED WITHIN 48" OF FIRE WALLS. SEE CODE PLAN FOR FIRE WALL LOCATIONS (IF APPLICABLE).
- NOT ALL ROOF PENETRATIONS ARE SHOWN. VERIFY LOCATIONS OF ALL ROOF PENETRATIONS. PROVIDE A COMPLETE, WATERTIGHT WARRANTED SYSTEM. REFER TO INDIVIDUAL DISCIPLINES.
- PROTECT SECTIONS OF THE ROOF THAT HAVE ALREADY BEEN INSTALLED FROM DAMAGE. DO NOT USE THE ROOF FOR A STAGING AREA UNLESS ADEQUATE FACTORY MUTUALLY APPROVED PROTECTION MEASURES ARE USED TO PROTECT THE ROOF.
- COORDINATE LOCATION OF MECHANICAL EQUIPMENT WITH MECHANICAL DRAWINGS.
- ARROWS ON PLAN INDICATE DIRECTION OF DRAINAGE.
- FLASH ALL DRAINS, CURBS, VENTS AND STACKS. REFER TO MANUFACTURER'S STANDARD DETAILS AND RECOMMENDATIONS FOR ANY MISC. DETAILS NOT SHOWN IN THE PLANS.
- ALL ROOF DETAILS TO BE COORDINATED WITH ROOF MANUFACTURER FOR DESIGN INTENT. DETAILS OF MANUFACTURER TO BE USED TO ENSURE WEATHER TIGHT ASSEMBLY THAT MAINTAINS WARRANTY OF SELECTED PRODUCT.
- WOOD BLOCKING TO BE SECURED TO MEET MINIMUM FM 1-49 REQUIREMENTS.

ROOF PLAN LEGEND

- MEMBRANE ROOFING W/ TAPERED INSULATION OVER BASE INSULATION - 1/4" MIN POSITIVE SLOPE
- MEMBRANE ROOFING W/ BASE INSULATION - 1/4" MIN POSITIVE SLOPE

RCP LEGEND

- 24" X 24" LAY-IN CEILING GRID AND PADS (ACT-1)
- 24" X 48" LAY-IN CEILING GRID AND PADS (ACT-2)
- 24" X 24" LAY-IN TECTUM CEILING TILES (ACP-1)
- 24" X 48" LAY-IN TECTUM CEILING TILES (ACP-2)
- 48" X 96" SUSPENDED TECTUM PANEL (ACP-3)
- CONTROL JOINT (CJ)
- GYPSON BOARD CEILING (GWB)
- EXPOSED TO STRUCTURE ABOVE
- PLYWOOD LID/DECKING
- LIGHT FIXTURES (SEE ELECTRICAL)
- GRILLES AND DIFFUSERS (SEE MECHANICAL)

RCP FINISHES NOTES

- ALL CEILING GRID/PANELS SHALL BE CENTERED IN EACH ROOM UNLESS NOTED OTHERWISE.
- ALL EQUIPMENT, DEVICES, AND FIXTURES SHALL BE CENTERED IN THE CEILING TILE UNLESS NOTED OTHERWISE.
- IN AREAS WITH AN EXPOSED STRUCTURE, COORDINATE ALL EQUIPMENT, DEVICES, AND FIXTURES FOR A CLEAN AND ORDERED APPEARANCE.
- REFER TO MATERIALS LIST FOR CEILING TYPES.
- PAIN ALL GYPSON BOARD SOFFITS P-1 UNLESS NOTED OTHERWISE.
- PAIN ALL RESTROOM GYPSON BOARD EP-1.
- CONCEALED SPRINKLER HEAD COVERS SHALL BE PAINTED BY MANUFACTURER TO MATCH ADJACENT SOFFIT/FACT UNLESS NOTED OTHERWISE.
- COORDINATE LOCATIONS OF EXIT LIGHTS AND EMERGENCY LIGHTS SHOWN ON ARCHITECTURAL DRAWINGS. IN THE EVENT OF A DISCREPANCY, VERIFY WITH ARCHITECT PRIOR TO INSTALLATION.
- CEILING FIXTURE DIMENSIONS ARE TAKEN FROM CENTERLINE OF FIXTURE UNLESS NOTED OTHERWISE.
- REFER TO ARCHITECTURAL DRAWINGS (ELEVATIONS & REFLECTED CEILING PLANS FOR ALL MECHANICAL AND ELECTRICAL DEVICES AND FIXTURE LOCATIONS & MOUNTING HEIGHTS. IF NOT CLEARLY SPECIFIED, CONTACT ARCHITECT FOR FURTHER CLARIFICATION. MECHANICAL & ELECTRICAL DRAWINGS ARE FOR FIXTURE TYPE REFERENCE ONLY.
- ALL EXPOSED STRUCTURE, DECK, DUCTWORK, CONDUIT, ETC. IN AREAS NOTED TO BE OPEN TO STRUCTURE TO BE LEFT UNPAINTED/NATURAL UNLESS NOTED OTHERWISE.

PLAN LEGEND

- WALL ASSEMBLY LISTINGS**
- WALL - 1HR RATED
 - WALL - 2HR RATED

5 FIRST FLOOR REFLECTED CEILING PLAN - BUILDING B

1/8" = 1'-0"

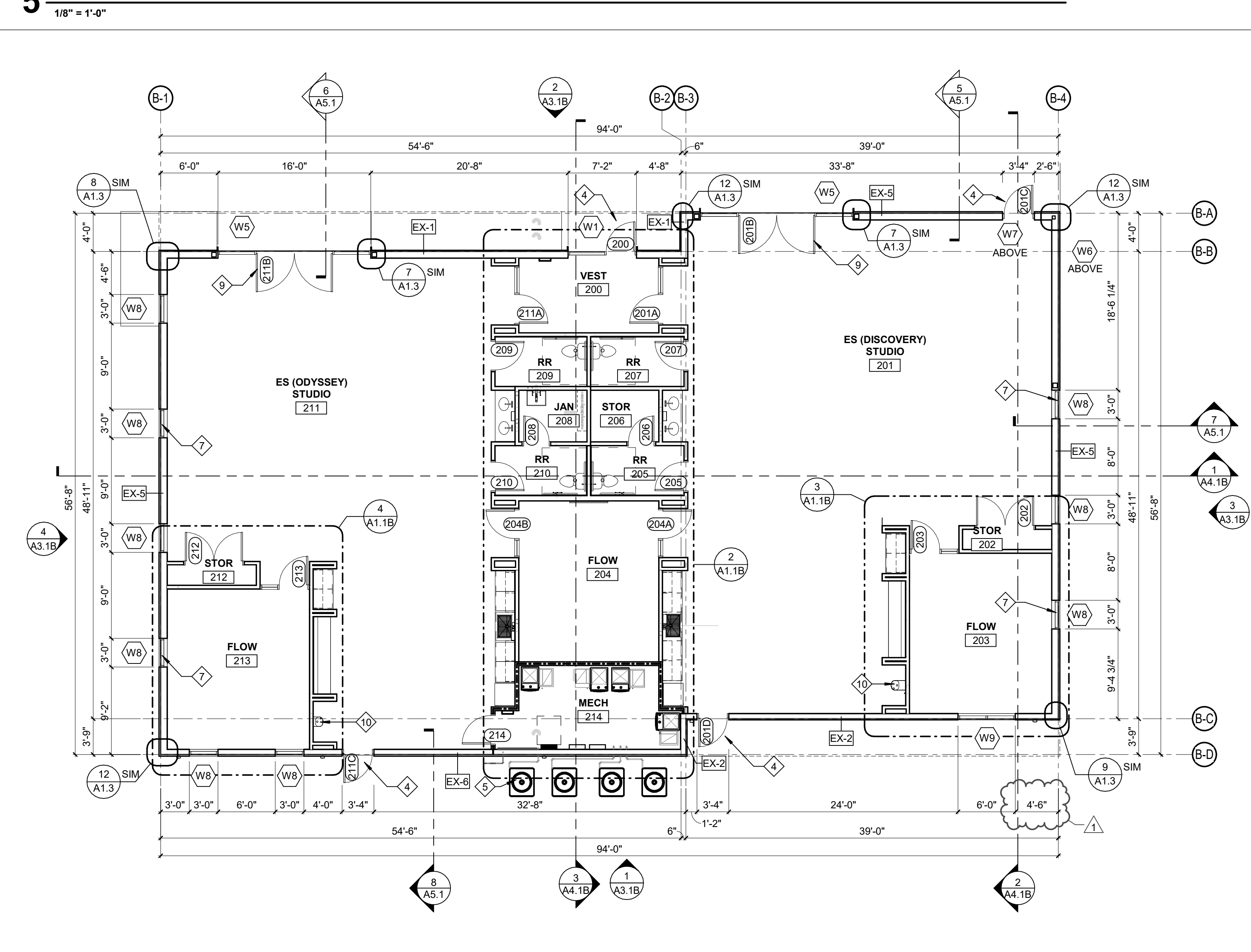

1 FIRST FLOOR PLAN - BUILDING B

1/8" = 1'-0"

MARK	DESCRIPTION	COMMENTS
TA-1	GRAB BAR - 36"	
TA-2	GRAB BAR - 42"	
TA-3	GRAB BAR - 18"	VERTICAL
TA-4	DOUBLE-ROLL TOILET TISSUE DISPENSER	
TA-5	PAPER TOWEL DISPENSER	OWNER PURCHASE & INSTALLED. COORDINATE MOUNTING HEIGHT WITH ADA STANDARDS
TA-6	FRAMED MIRROR	
TA-15	ADA SHOWER SEAT, GRAB BAR, CURTAIN AND ROD	SEE MECH FOR FIXTURES

6 ROOF PLAN - BUILDING B

1/8" = 1'-0"

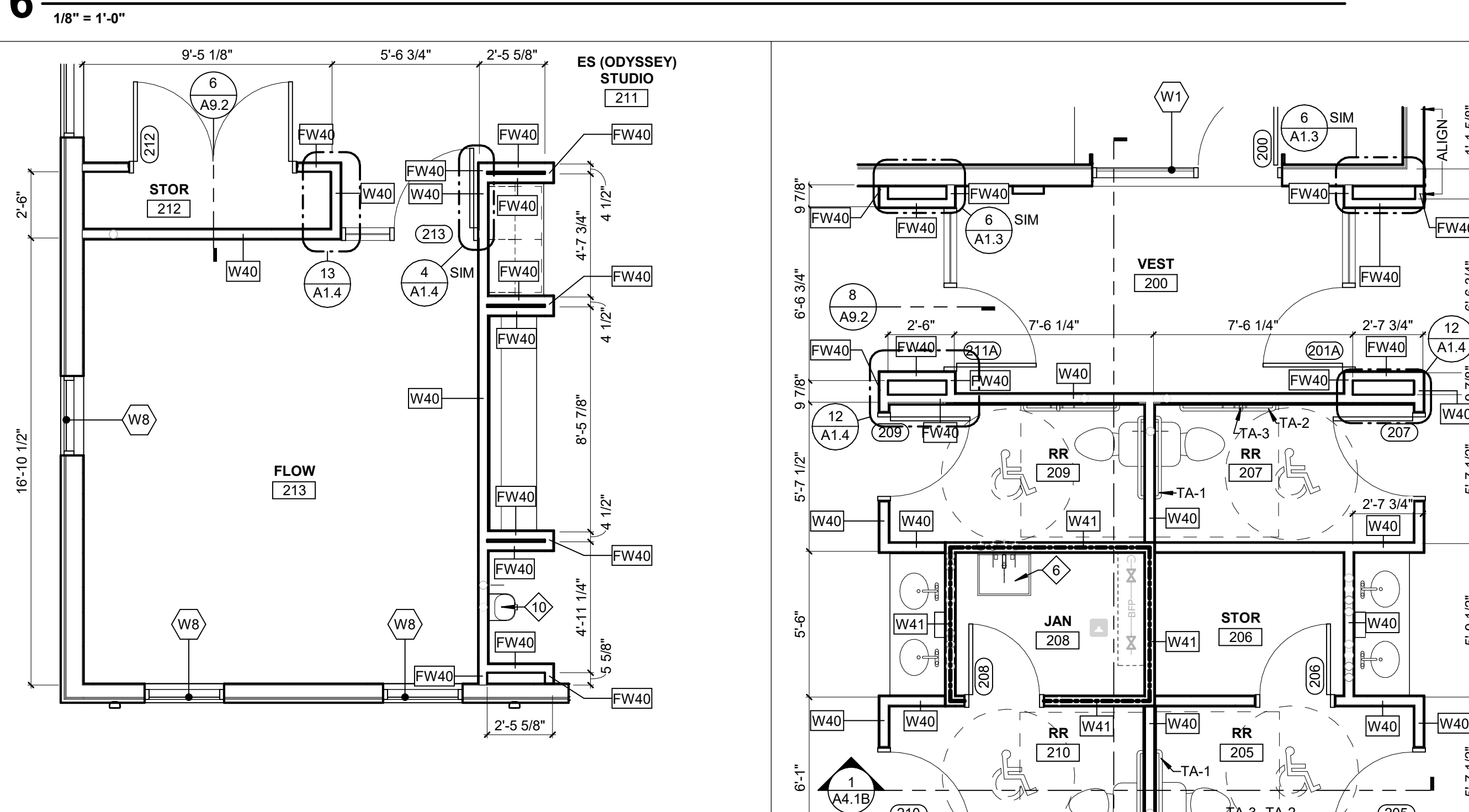

4 ENLARGED PLAN - BUILDING B - FLOW ROOM WEST

1/4" = 1'-0"

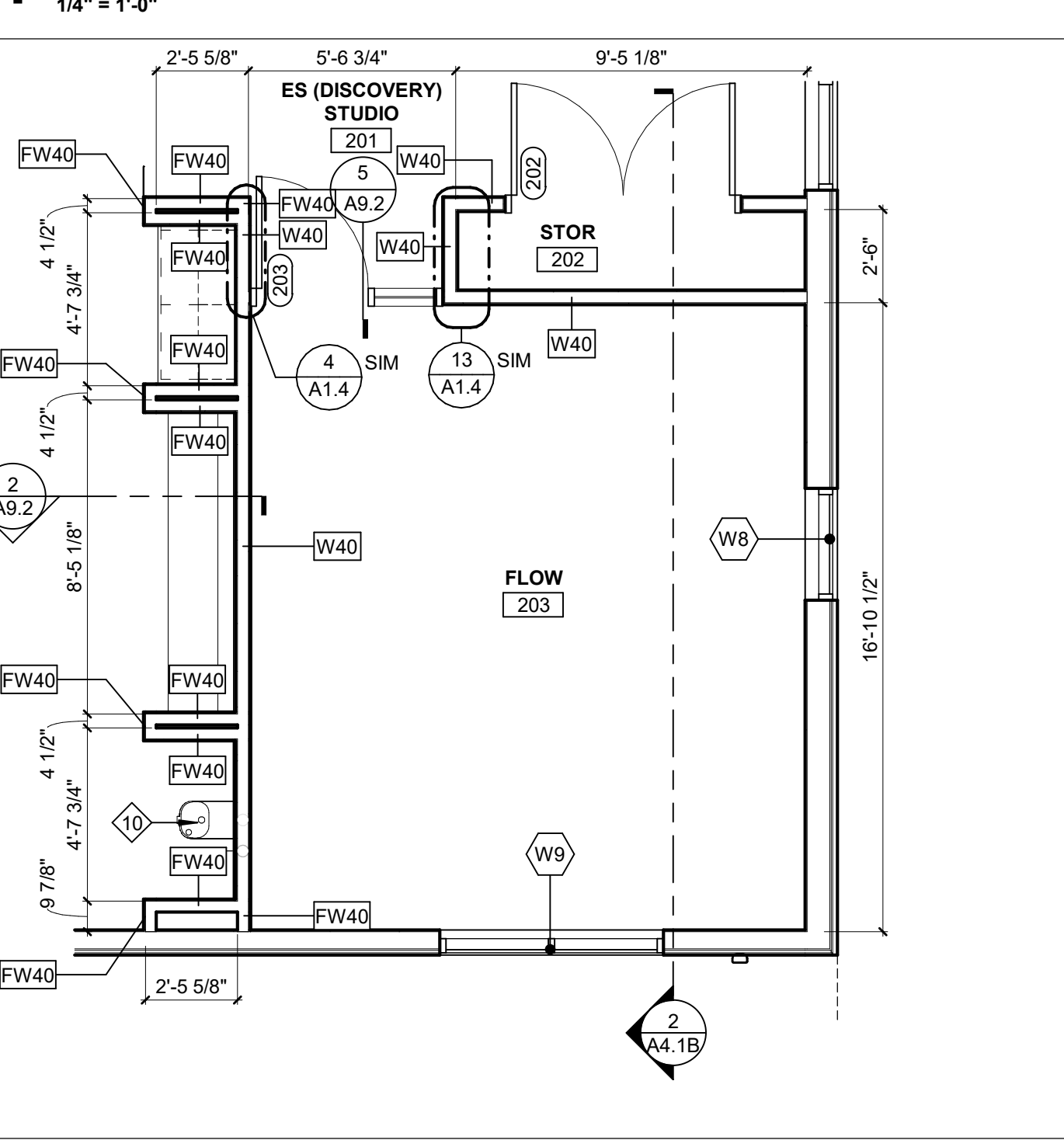

2 FIRST FLOOR PLAN - BUILDING B - Callout 1

1/4" = 1'-0"

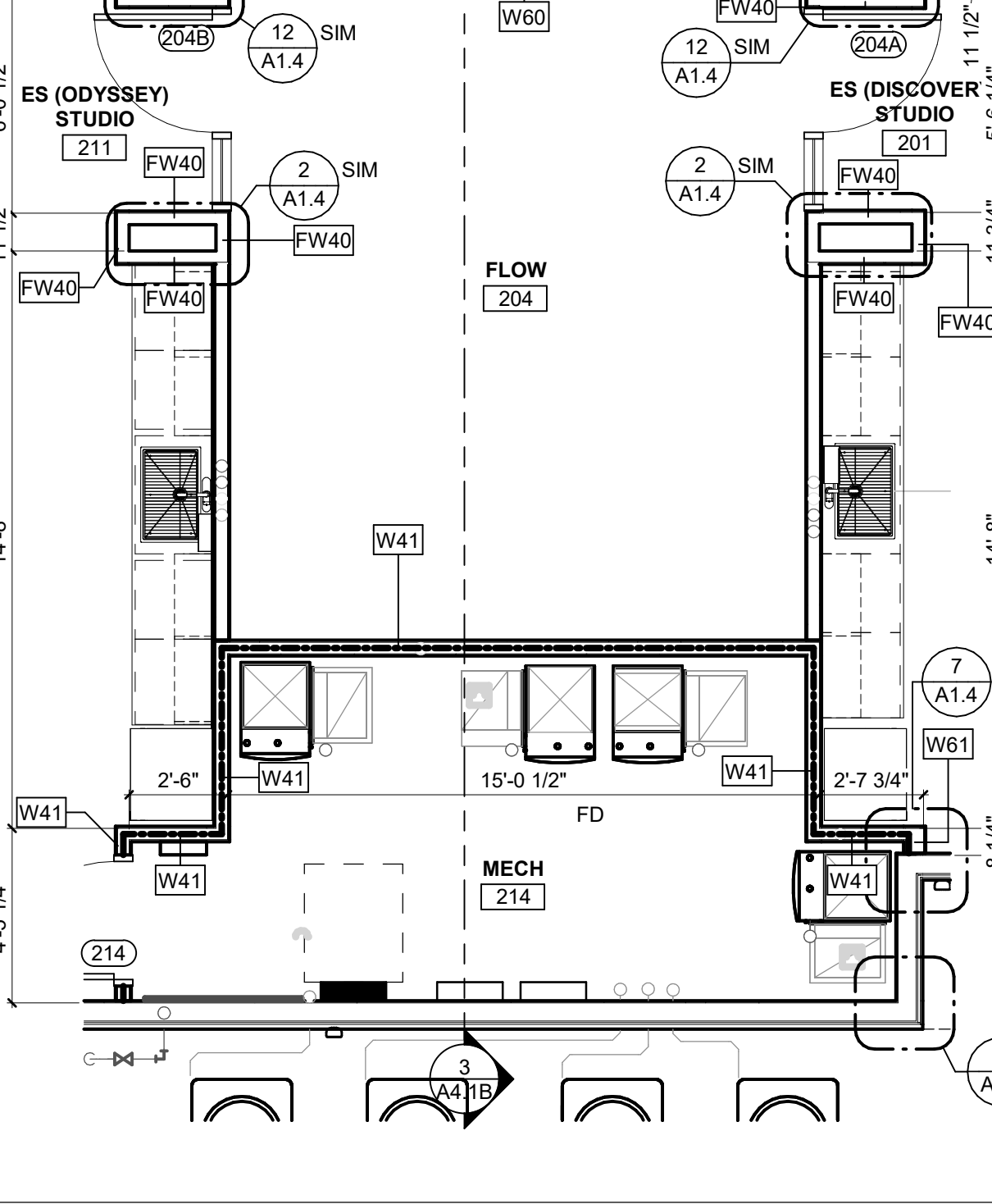

3 ENLARGED PLAN - BUILDING B - FLOW ROOM EAST

1/4" = 1'-0"

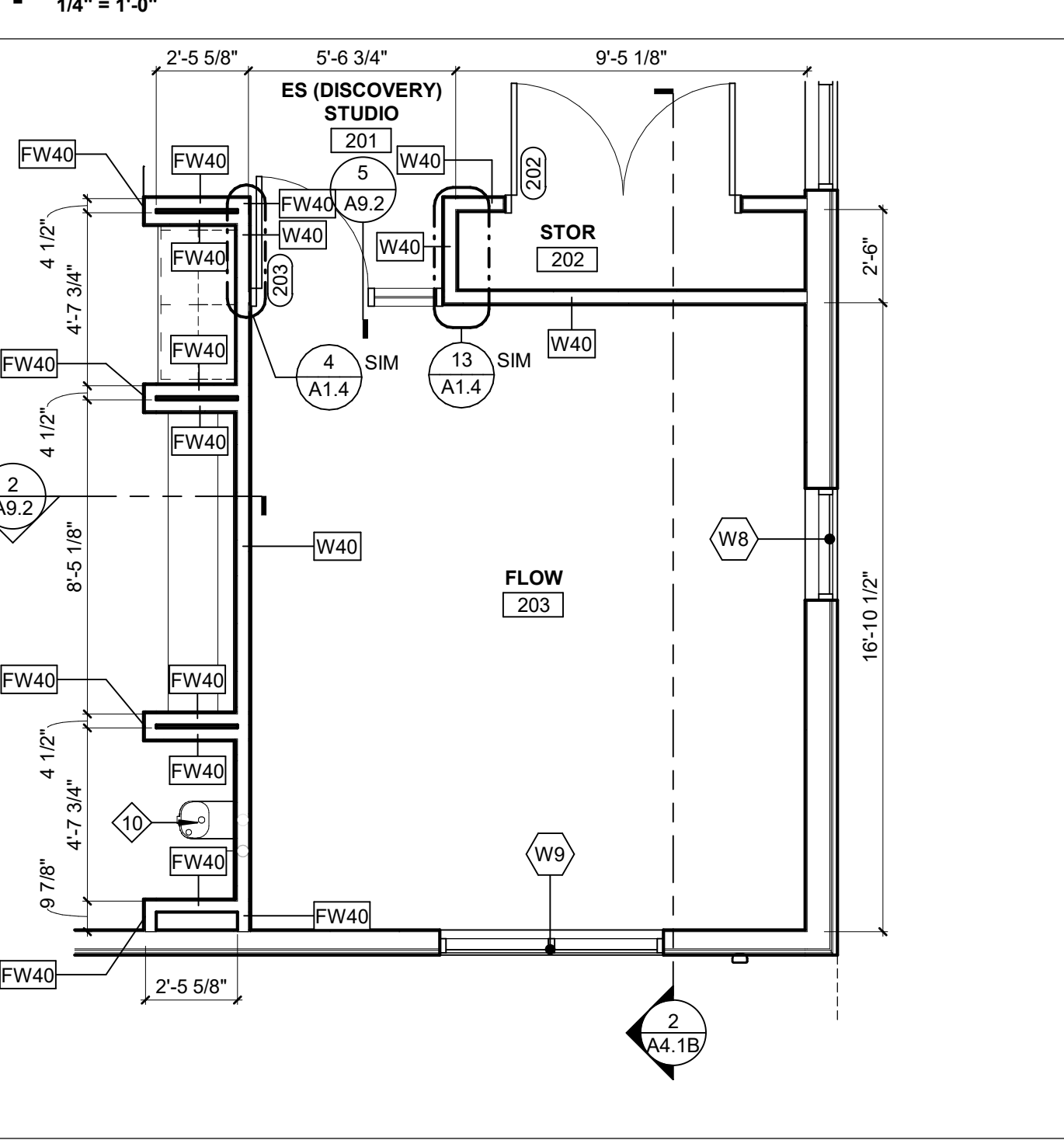

REVISIONS SCHEDULE		
MARK	DATE	DESCRIPTION
1	5/21/2026	Addendum 1

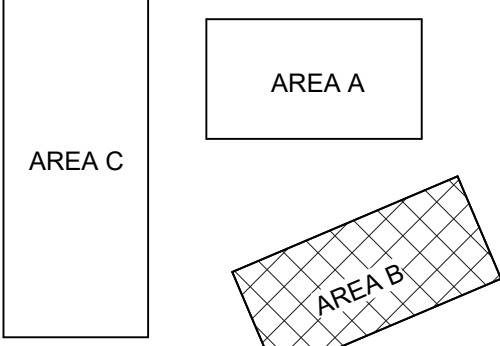

ACTON ACADEMY LINCOLN
 6701 S FOLSOM ST
 LINCOLN, NE 68523

PROJECT: 25026 DATE: 05/14/2026
 PROJECT STATUS: CONSTRUCTION DOCUMENTS

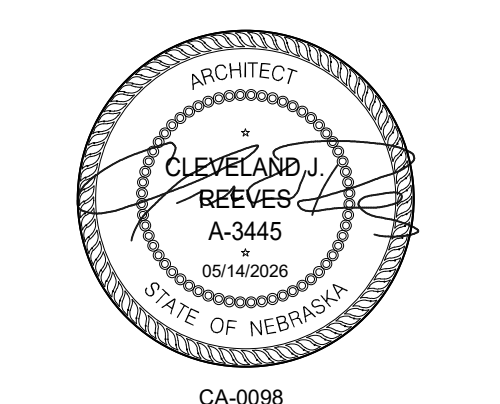

BUILDING B PLANS

NORTH
A1.1B

REVISIONS SCHEDULE		
MARK	DATE	DESCRIPTION
1	5/21/2026	Addendum 1

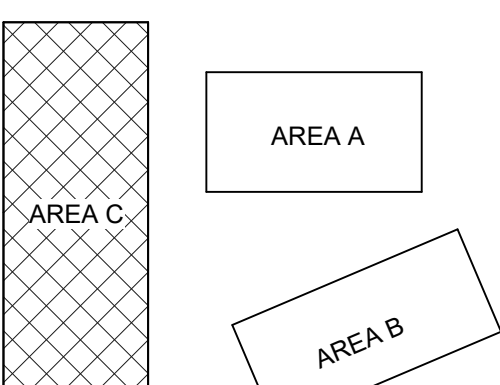

ACTON ACADEMY LINCOLN

6701 S FOLSOM ST
 LINCOLN, NE 68523

PROJECT: 25026 DATE: 05/14/2026
 PROJECT STATUS: CONSTRUCTION DOCUMENTS

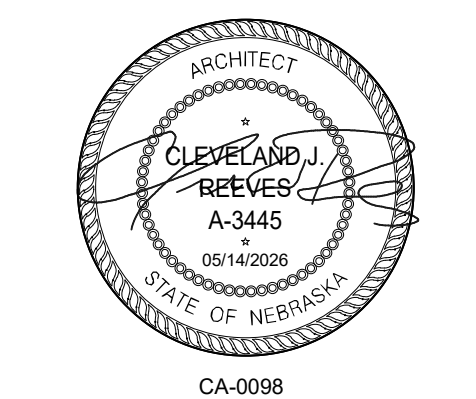

BUILDING C PLANS

NORTH
A1.1C

FLOOR PLAN GENERAL NOTES

- ALL DIMENSIONS ARE TO FACE OF STUD U.N.O.
- CONTROL JOINTS SHALL BE PROVIDED ABOVE DOORS AT EACH SIDE IN STUD AND GWB PARTITIONS.
- FOR WALL TYPES SEE SHEET A0.0.
- FOR ROOF TYPES, SEE SHEET A0.0.
- ALL WALL HUNG CASEWORK, GRAB BARS, DOOR HARDWARE AND EQUIPMENT ATTACHED TO WALLS SHALL BE ANCHORED TO WOOD BLOCKING ANCHORED TO STUDS UNLESS OTHERWISE NOTED. BLOCKING SHALL BE CONTINUOUS AND LOCATED BOTH AT BOTTOM AND TOP OF EQUIPMENT.
- VERIFY CLEARANCES REQUIRED FOR INSTALLATION OF RECESSED OR SEMI RECESSED EQUIPMENT AND FIXTURES (E.G. CABINETS, DISPENSERS, PANELS, ETC.). NOTIFY ARCHITECT IMMEDIATELY IF SPECIFIED WALL TYPES DO NOT PROVIDE ADEQUATE SPATIALATION FOR PROPER INSTALLATION.
- ALL DOORS NOT DIMENSIONED ON PLANS SHALL BE LOCATED 4 INCHES FROM ADJACENT WALL UNLESS OTHERWISE NOTED.

PLAN NOTES

- 07 71 23 PREFINISHED ALUMINUM GUTTER AND DOWNSPOUT
- 07 72 53 PREFINISHED ALUMINUM SNOW GUARD
- 07 71 00 PREFINISHED METAL EAVE FLASHING
- 03 31 00 STRUCTURAL CONCRETE STOOP, SEE STR.
- MECH EQUIPMENT, SEE MECH.
- UTILITY SINK, SEE MECH.
- 08 43 13 WINDOW TO BE REPLACED WITH W10 IF ALTERNATE ACCEPTED
- 08 43 13 WINDOW TO BE REPLACED WITH W11 IF ALTERNATE ACCEPTED
- 08 43 13 DOOR SYSTEM TO BE REPLACED WITH SLIDER DOOR AND LOW PROFILE SILL IF ALTERNATE ACCEPTED
- DRINKING FOUNTAIN, REFER TO MEP DRAWINGS AND SPECS

ROOF PLAN NOTES

- SEE STRCF FOR FRAMING REQUIREMENTS AROUND ROOF PENETRATIONS AND EQUIPMENT.
- COORDINATE SIZE AND LOCATIONS OF ALL ROOF PENETRATIONS AND EQUIPMENT. SEE MECH AND ELEC DRAWINGS FOR ANY EQUIPMENT NOT SHOWN. FLASH AND SEAL ALL EQUIPMENT AND TRANSITIONS PER ROOFING MFR'S RECOMMENDATIONS.
- ROOFING PENETRATIONS ARE NOT ALLOWED WITHIN 48" OF FIRE WALLS. SEE CODE PLAN FOR FIRE WALL LOCATIONS (IF APPLICABLE).
- NOT ALL ROOF PENETRATIONS ARE SHOWN. VERIFY LOCATIONS OF ALL ROOF PENETRATIONS. PROVIDE A COMPLETE, WATERTIGHT WARRANTED SYSTEM. REFER TO INDIVIDUAL DISCIPLINES.
- PROTECT SECTIONS OF THE ROOF THAT HAVE ALREADY BEEN INSTALLED FROM DAMAGE. DO NOT USE THE ROOF FOR A STAGING AREA UNLESS ADEQUATE FACTORY MUTUALLY APPROVED PROTECTION MEASURES ARE USED TO PROTECT THE ROOF.
- COORDINATE LOCATION OF MECHANICAL EQUIPMENT WITH MECHANICAL DRAWINGS.
- ARROWS ON PLAN INDICATE DIRECTION OF DRAINAGE.
- FLASH ALL DRAINS, CURBS, VENTS AND STACKS. REFER TO MANUFACTURER'S STANDARD DETAILS AND RECOMMENDATIONS FOR ANY MISC. DETAILS NOT SHOWN IN THE PLANS.
- ALL ROOF DETAILS TO BE COORDINATED WITH ROOF MANUFACTURER FOR DESIGN INTENT. DETAILS OF MANUFACTURER TO BE USED TO ENSURE WEATHER TIGHT ASSEMBLY THAT MAINTAINS WARRANTY OF SELECTED PRODUCT.
- WOOD BLOCKING TO BE SECURED TO MEET MINIMUM FM 1-49 REQUIREMENTS.

ROOF PLAN LEGEND

- MEMBRANE ROOFING W/ TAPERED INSULATION OVER BASE INSULATION - 1/4" FT MIN POSITIVE SLOPE
- MEMBRANE ROOFING W/ BASE INSULATION - 1/4" FT MIN POSITIVE SLOPE

RCP LEGEND

- 24" X 24" LAY-IN CEILING GRID AND PADS (ACT-1)
- 24" X 48" LAY-IN CEILING GRID AND PADS (ACT-2)
- 24" X 24" LAY-IN TECTUM CEILING TILES (ACP-1)
- 24" X 48" LAY-IN TECTUM CEILING TILES (ACP-2)
- 48" X 96" SUSPENDED TECTUM PANEL (ACP-3)
- CONTROL JOINT (CJ)
- GYPSON BOARD CEILING (GWB)
- EXPOSED TO STRUCTURE ABOVE
- PLYWOOD LID/DECKING
- LIGHT FIXTURES (SEE ELECTRICAL)
- GRILLES AND DIFFUSERS (SEE MECHANICAL)

RCP FINISHES NOTES

- ALL CEILING GRIDS/PANELS SHALL BE CENTERED IN EACH ROOM UNLESS NOTED OTHERWISE.
- ALL EQUIPMENT, DEVICES, AND FIXTURES SHALL BE CENTERED IN THE CEILING TILE UNLESS NOTED OTHERWISE.
- IN AREAS WITH AN EXPOSED STRUCTURE, COORDINATE ALL EQUIPMENT, DEVICES, AND FIXTURES FOR A CLEAN AND ORDERED APPEARANCE.
- REFER TO MATERIALS LIST FOR CEILING TYPES.
- PAINT ALL GYPSON BOARD SOFFITS P-1 UNLESS NOTED OTHERWISE.
- PAINT ALL RESTROOM GYPSON BOARD EP-1.
- CONCEALED SPRINKLER HEAD COVERS SHALL BE PAINTED BY MANUFACTURER TO MATCH ADJACENT SOFFIT/ACT UNLESS NOTED OTHERWISE.
- COORDINATE LOCATIONS OF EXIT LIGHTS AND EMERGENCY LIGHTS SHOWN ON ARCHITECTURAL DRAWINGS. IN THE EVENT OF A DISCREPANCY, VERIFY WITH ARCHITECT PRIOR TO INSTALLATION.
- CEILING FIXTURE DIMENSIONS ARE TAKEN FROM CENTERLINE OF FIXTURE UNLESS NOTED OTHERWISE.
- REFER TO ARCHITECTURAL DRAWINGS (ELEVATIONS & REFLECTED CEILING PLANS FOR ALL MECHANICAL AND ELECTRICAL DEVICE AND FIXTURE LOCATIONS & MOUNTING HEIGHTS. IF NOT CLEARLY SPECIFIED, CONTACT ARCHITECT FOR FURTHER CLARIFICATION. MECHANICAL & ELECTRICAL DRAWINGS ARE FOR FIXTURE TYPE REFERENCE ONLY.
- ALL EXPOSED STRUCTURE, DECK, DUCTWORK, CONDUIT, ETC. IN AREAS NOTED TO BE OPEN TO STRUCTURE TO BE LEFT UNPAINTED/NATURAL UNLESS NOTED OTHERWISE.

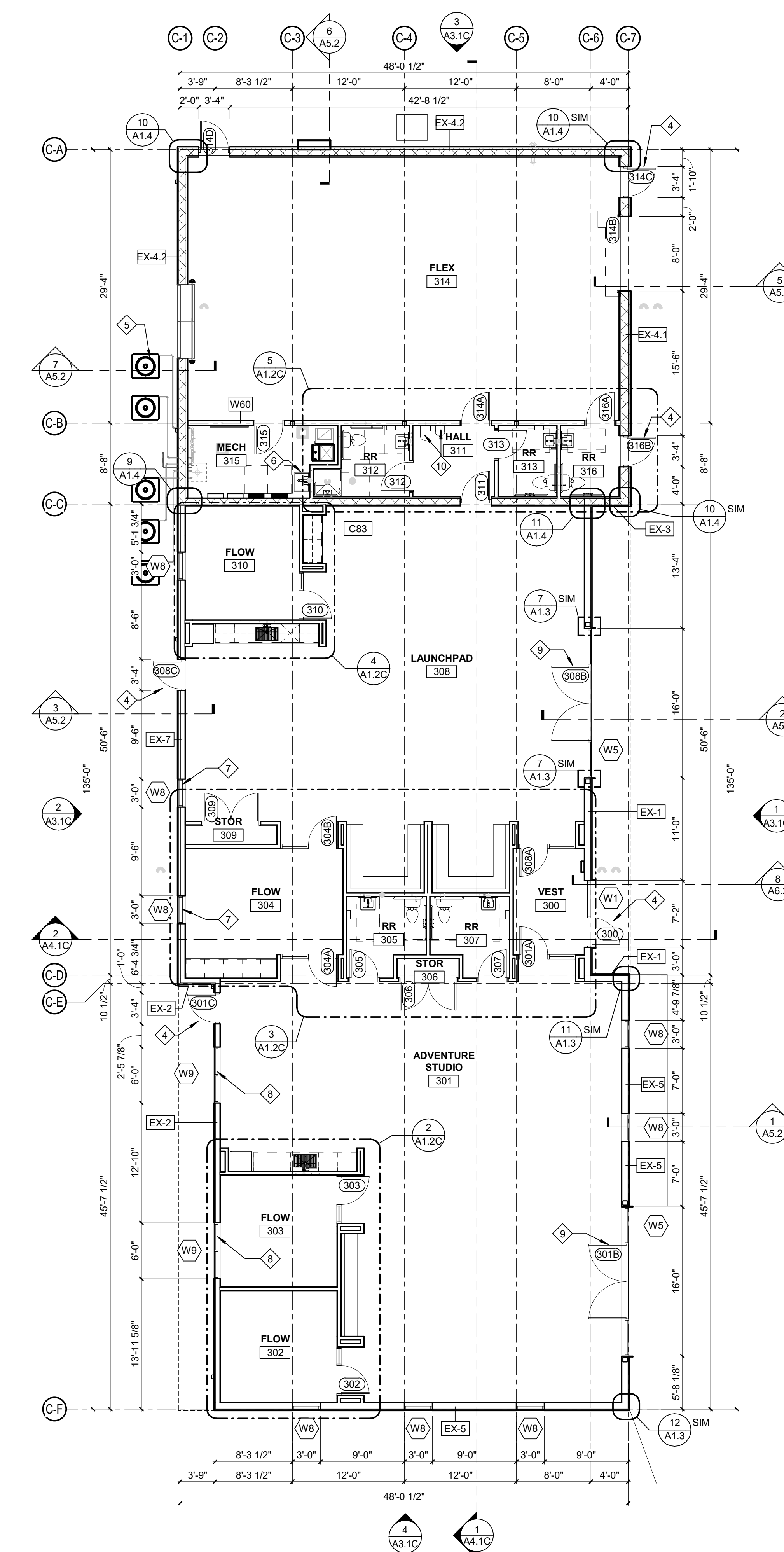

1 FIRST FLOOR PLAN - BUILDING C
 1/8" = 1'-0"

PLAN LEGEND

WALL ASSEMBLY LISTINGS

- WALL - 1HR RATED
- WALL - 2HR RATED

102800 TOILET, BATH, AND LAUNDRY ACCESSORIES

MARK	DESCRIPTION	COMMENTS
TA-1	GRAB BAR - 36"	
TA-2	GRAB BAR - 42"	
TA-3	GRAB BAR - 18"	VERTICAL
TA-4	DOUBLE-ROLL TOILET TISSUE DISPENSER	
TA-5	PAPER TOWEL DISPENSER	OWNER PURCHASE & INSTALLED. COORDINATE MOUNTING HEIGHT WITH ADA STANDARDS
TA-6	FRAMED MIRROR	
TA-15	JADA SHOWER SEAT, GRAB BAR, CURTAIN AND ROD	SEE MECH FOR FIXTURES

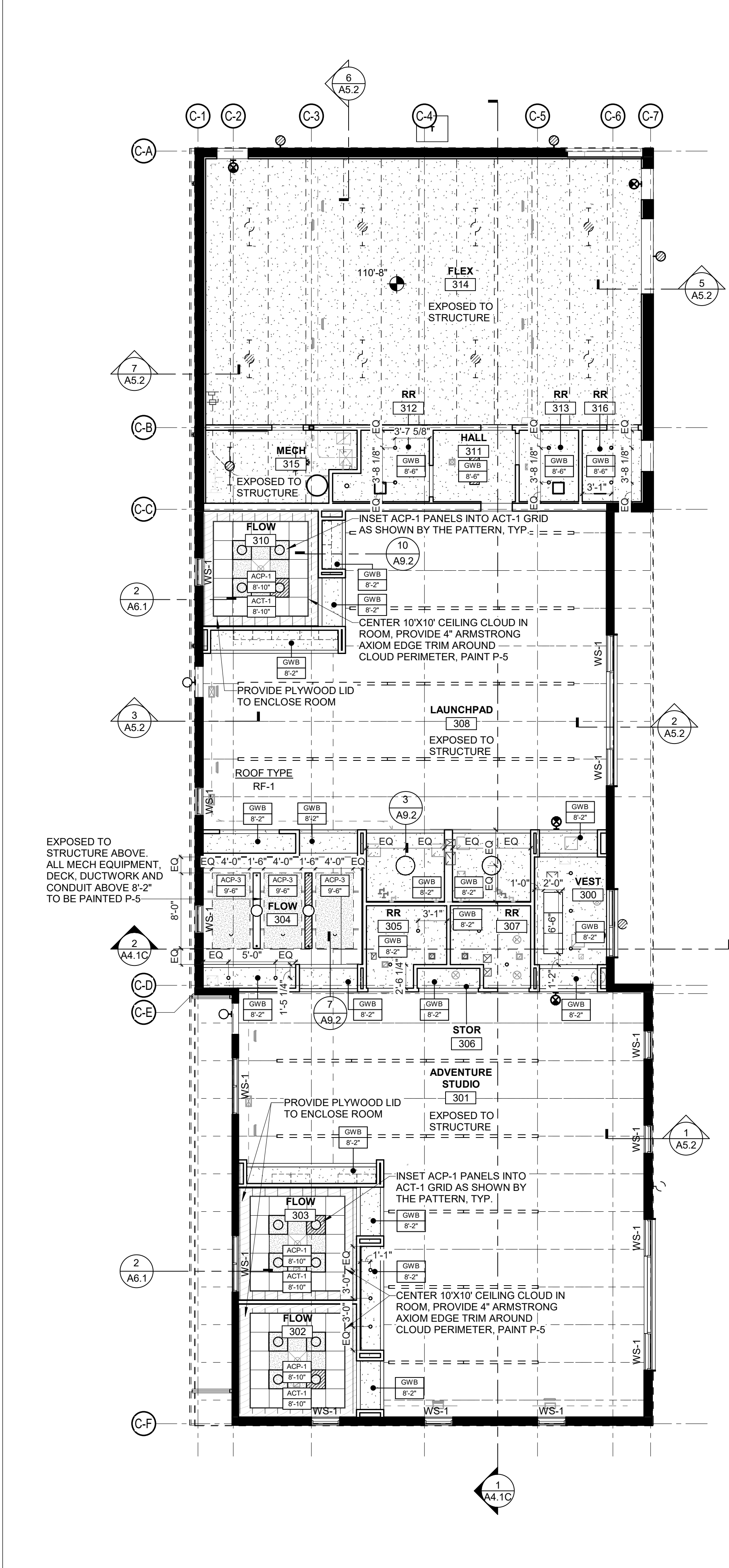

2 FIRST FLOOR REFLECTED CEILING PLAN - BUILDING C
 1/8" = 1'-0"

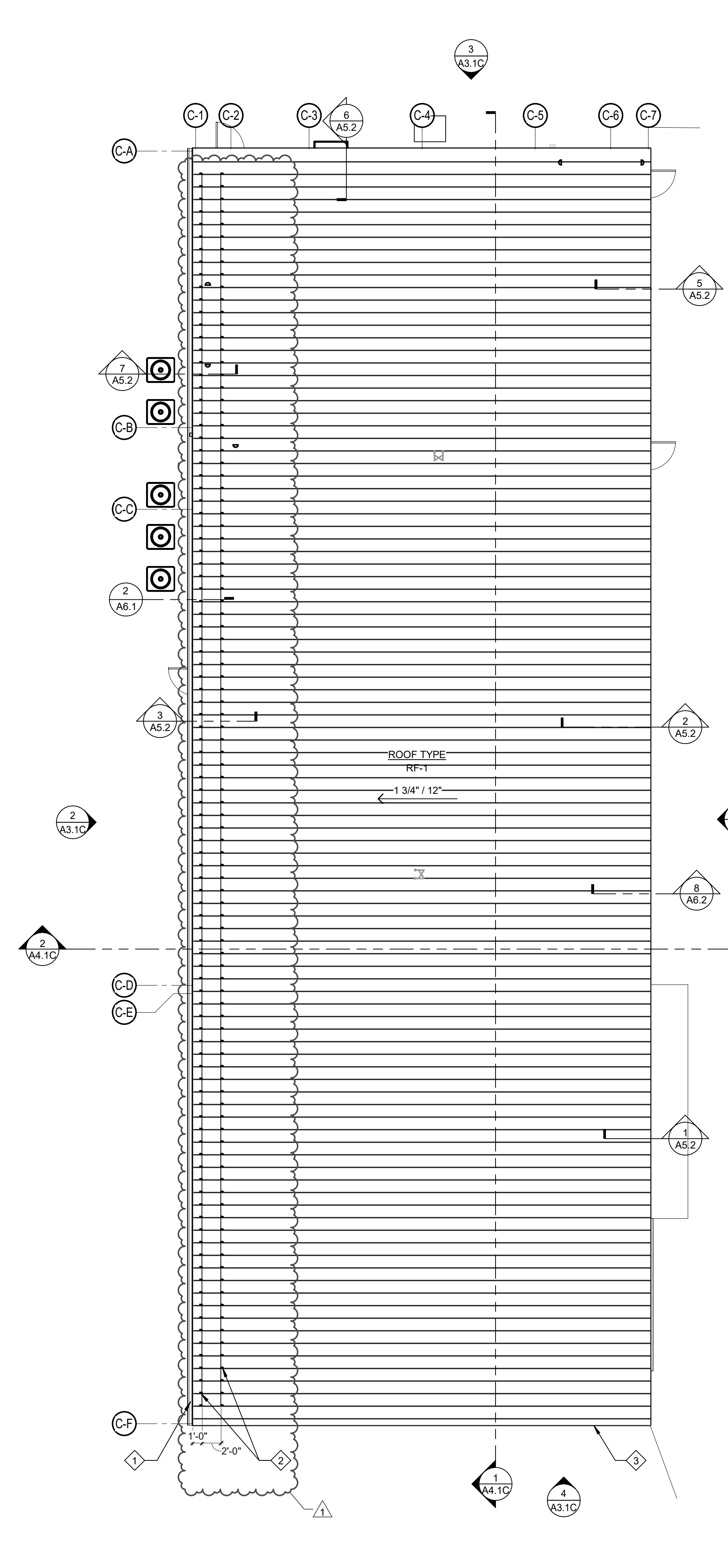

3 ROOF PLAN - BUILDING C
 1/8" = 1'-0"

PLAN LEGEND

WALL ASSEMBLY LISTINGS

- WALL - 1HR RATED
- WALL - 2HR RATED

REVISIONS SCHEDULE		
MARK	DATE	DESCRIPTION
1	5/21/2026	Addendum 1

ACTON ACADEMY LINCOLN

6701 S FOLSOM ST
 LINCOLN, NE 68523

PROJECT: 25026 DATE: 05/14/2026
 PROJECT STATUS: CONSTRUCTION DOCUMENTS

© COPYRIGHT BVH ARCHITECTURE

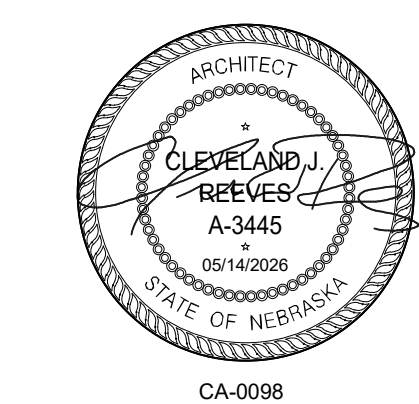

PLAN DETAILS

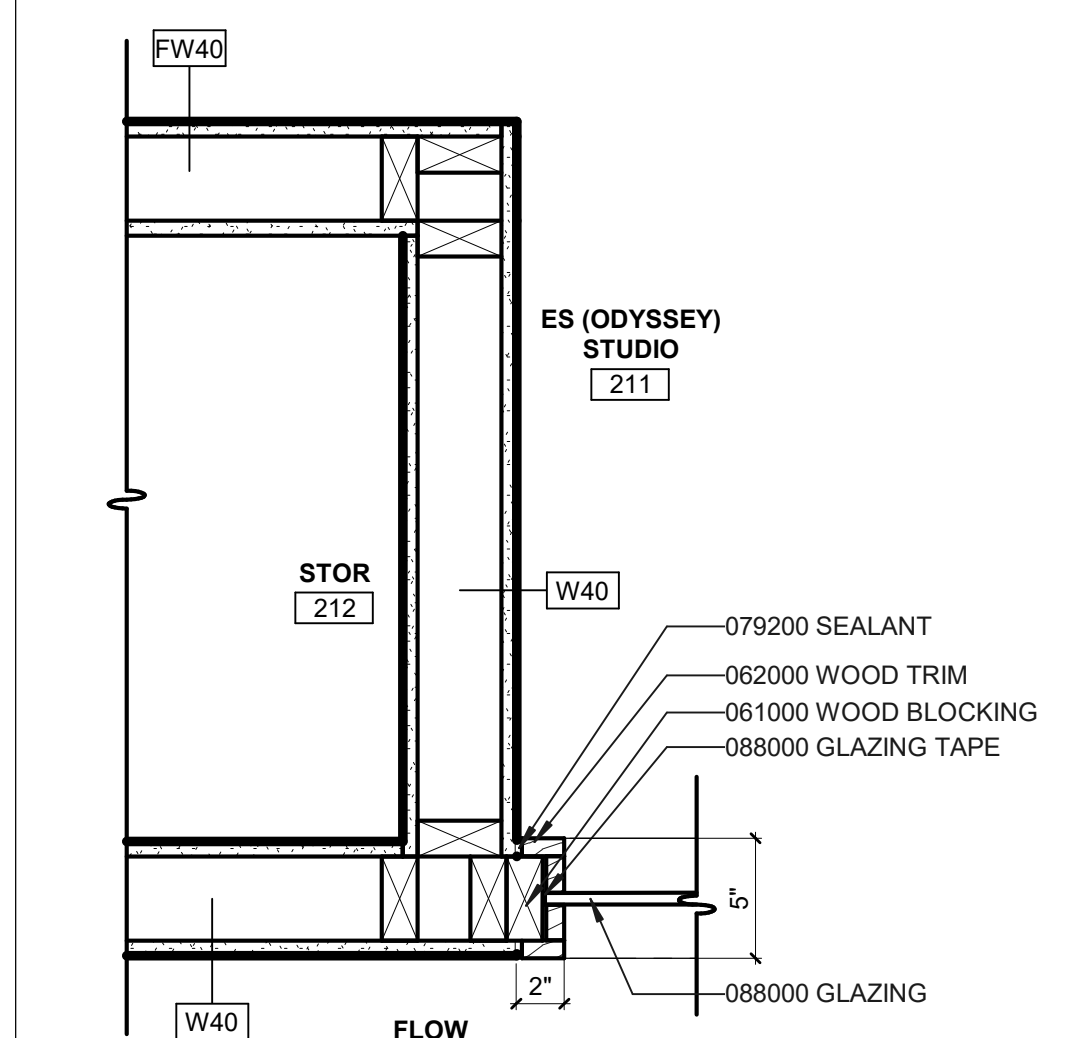

13 FLOW ROOM ENTRY
 1 1/2" = 1'-0"

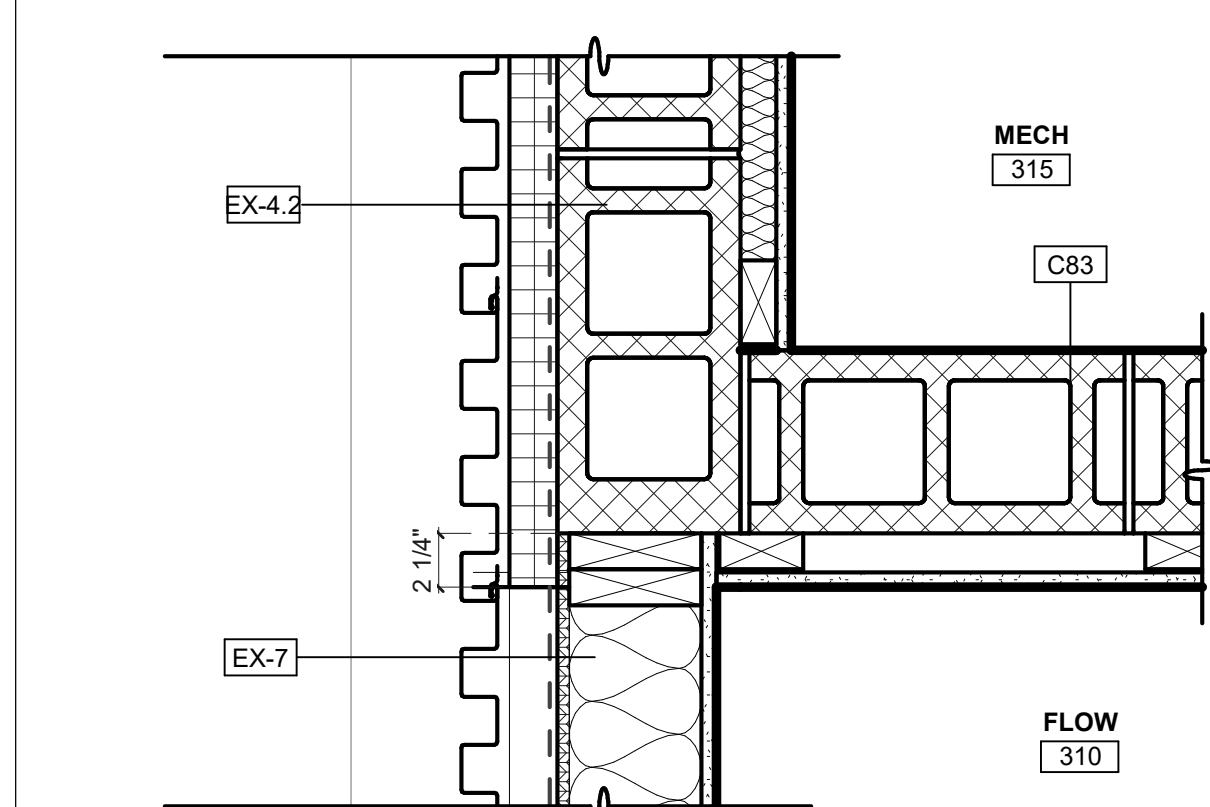

9 EX-4 TO EX07 TRANSITION
 1 1/2" = 1'-0"

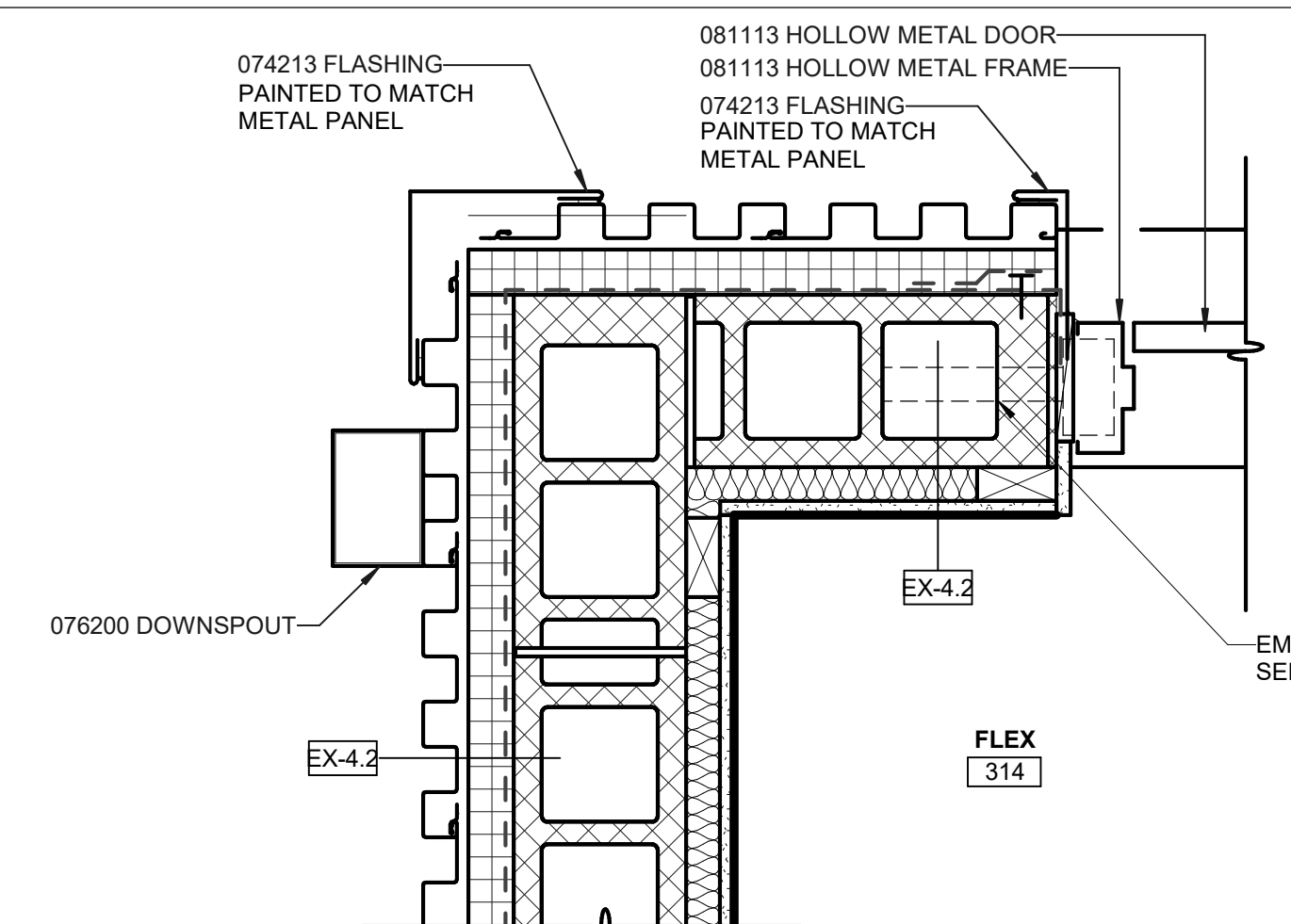

10 EX-4 CORNER @ FLEX
 1 1/2" = 1'-0"

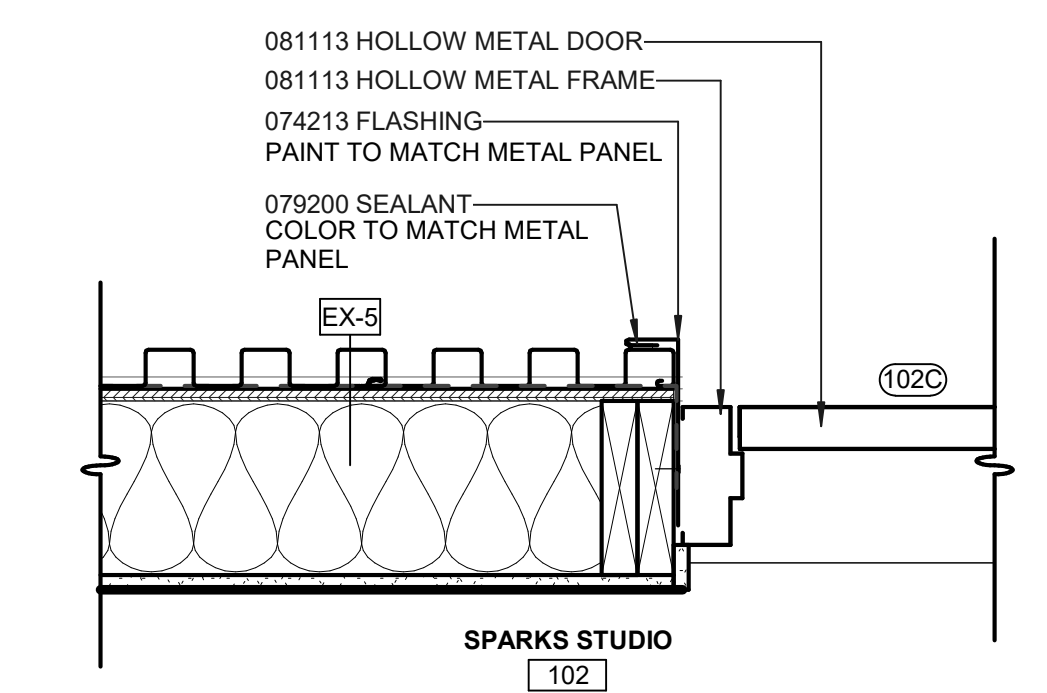

6 EXTERIOR HOLLOW METAL DOOR TO EX-5
 1 1/2" = 1'-0"

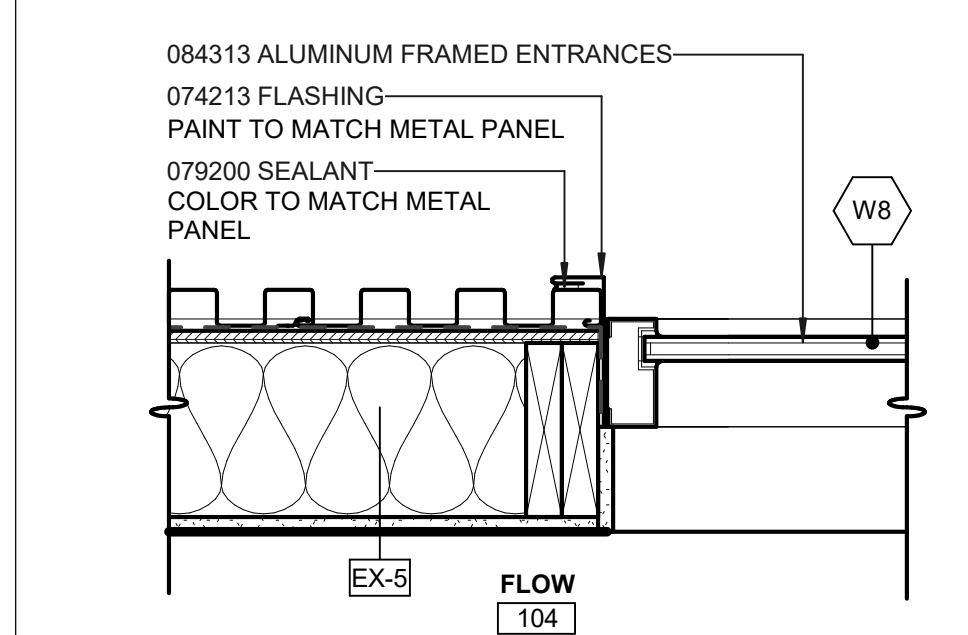

5 EXTERIOR STOREFRONT TO EX-5
 1 1/2" = 1'-0"

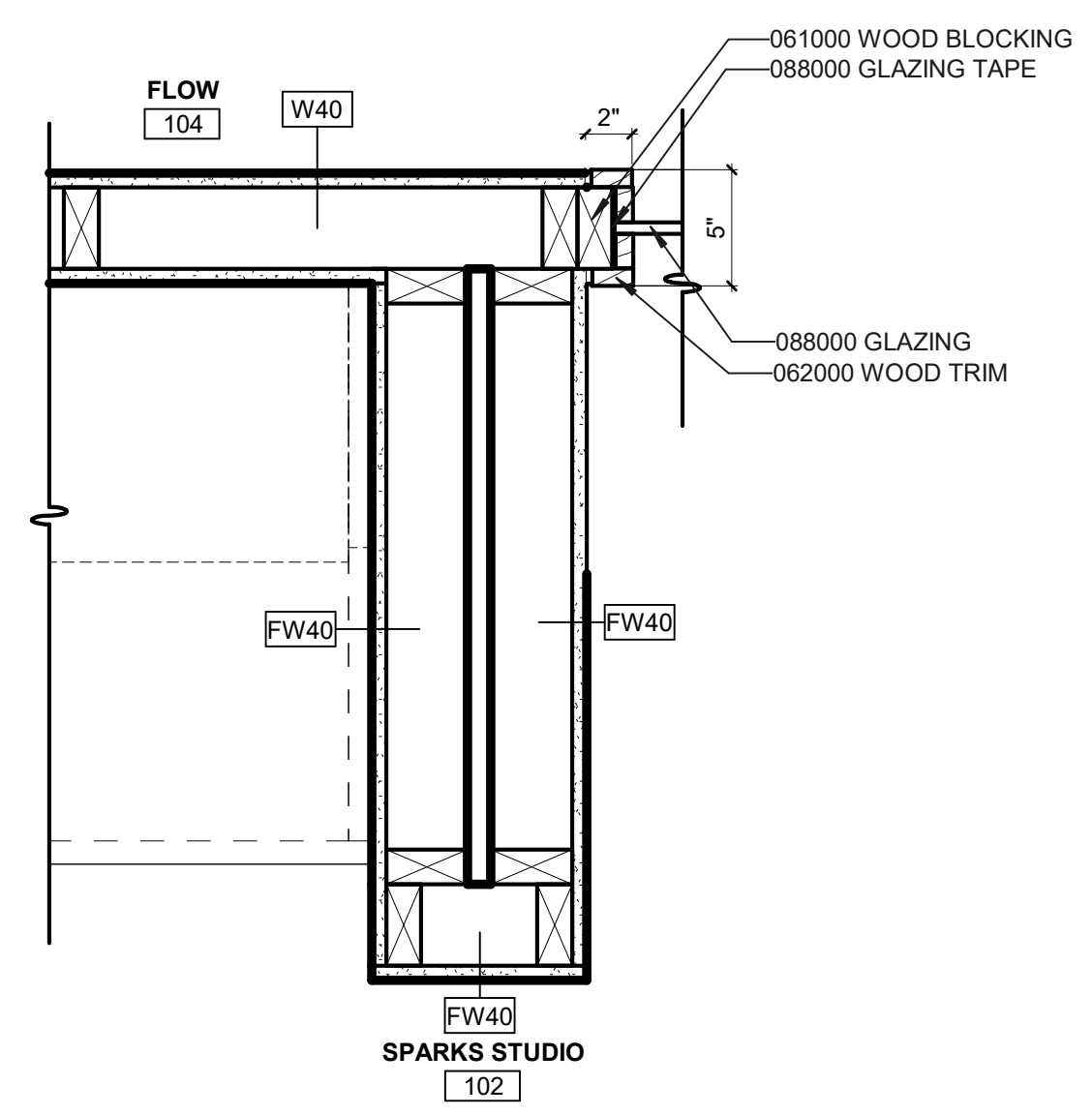

2 FLOW ROOF INTERIOR LITE WOOD FRAME, BUILDING A
 1 1/2" = 1'-0"

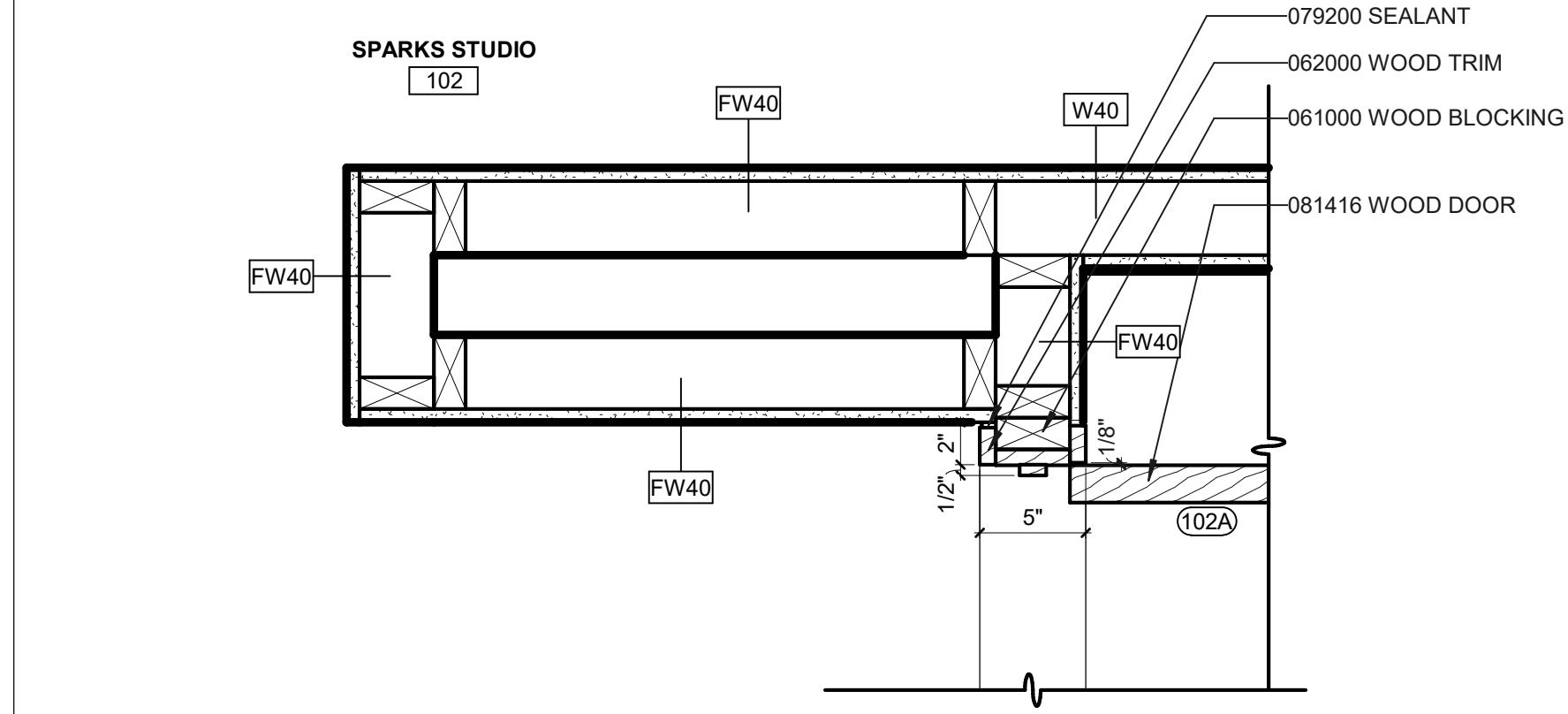

1 ENTRY VESTIBULE WOOD DOOR FRAME AT BUILDING A
 1 1/2" = 1'-0"

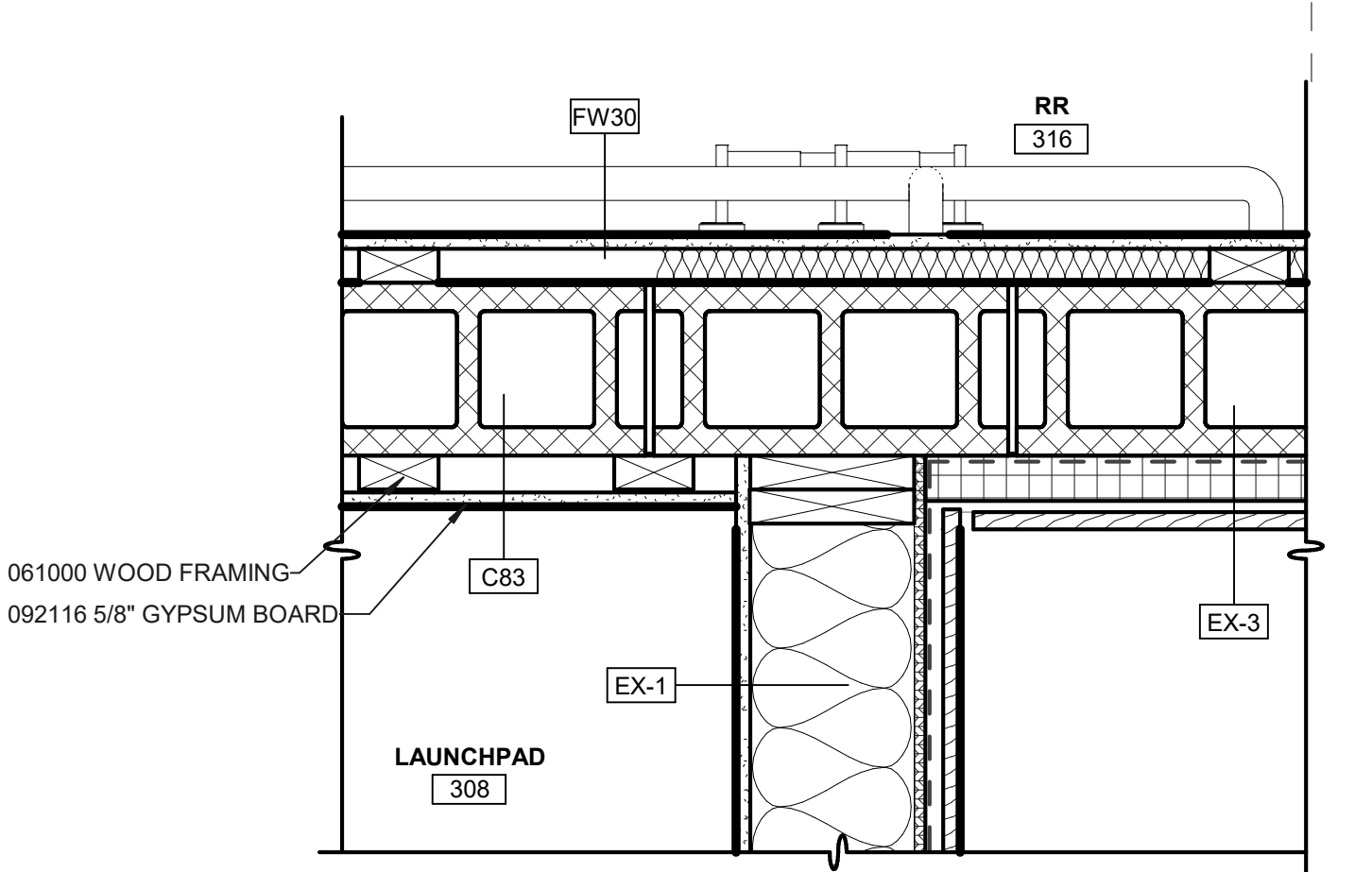

11 RESTROOM WALL @ FLEX
 1 1/2" = 1'-0"

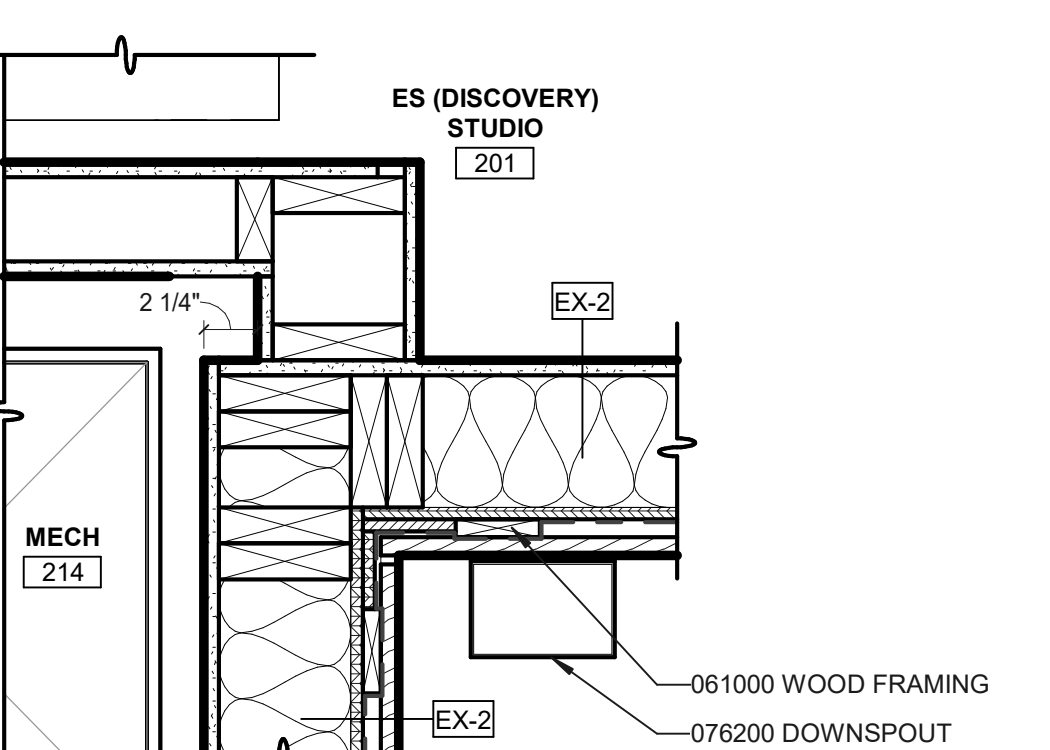

7 EX-2 INSIDE CORNER @ BUILDING B
 1 1/2" = 1'-0"

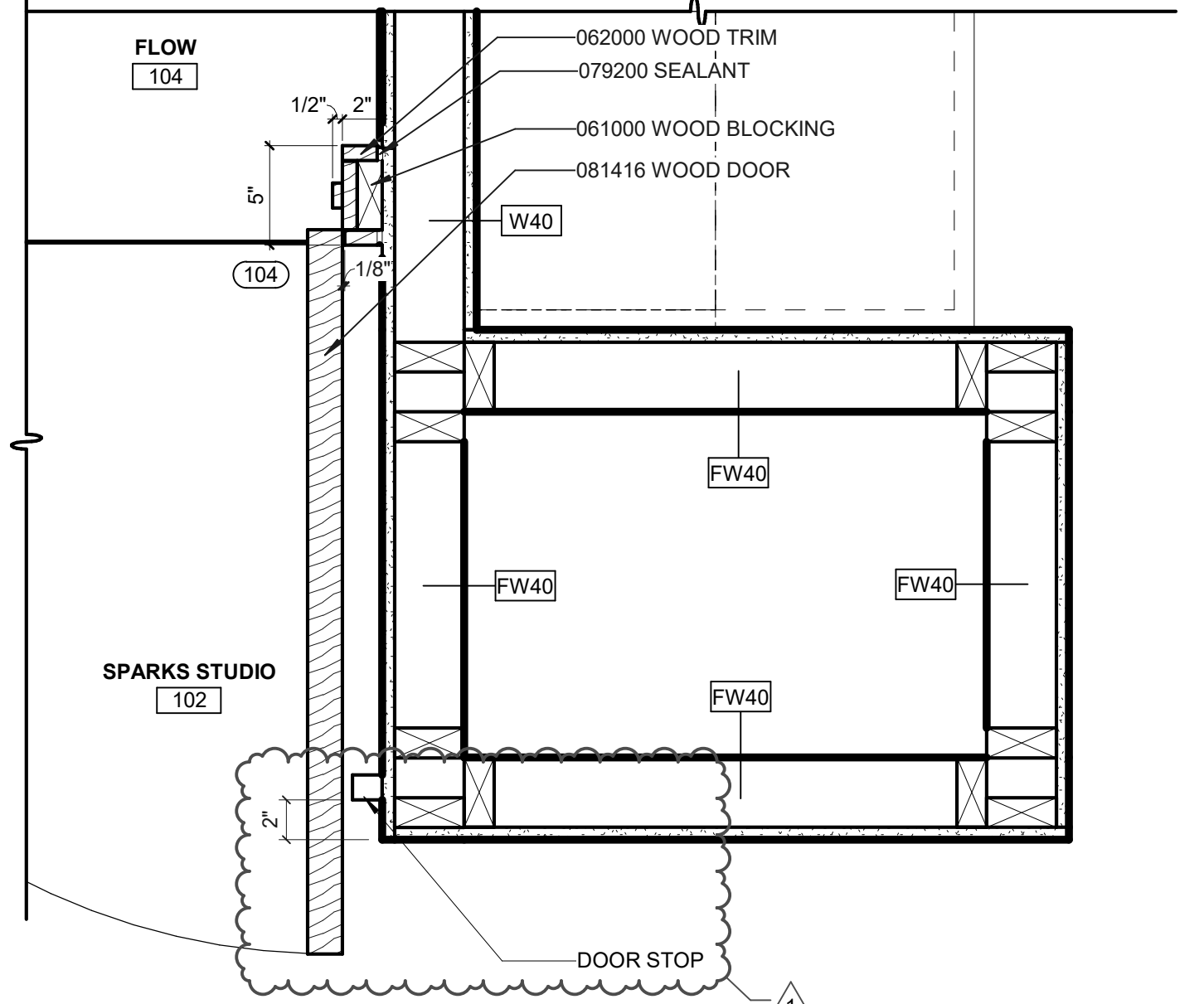

3 FLOW ROOM WOOD DOOR JAMB AT BUILDING A
 1 1/2" = 1'-0"

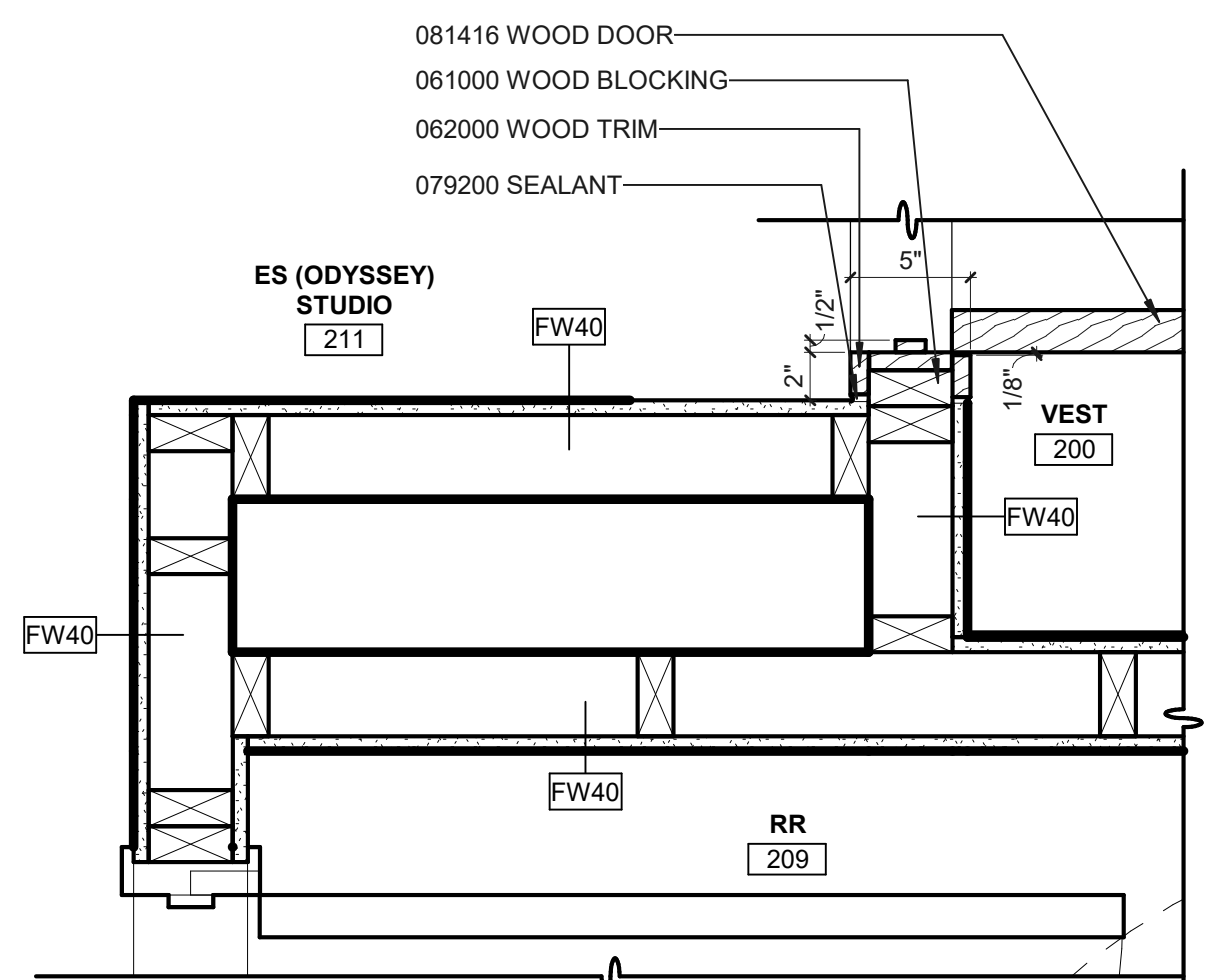

12 VESTIBULE ENTRY
 1 1/2" = 1'-0"

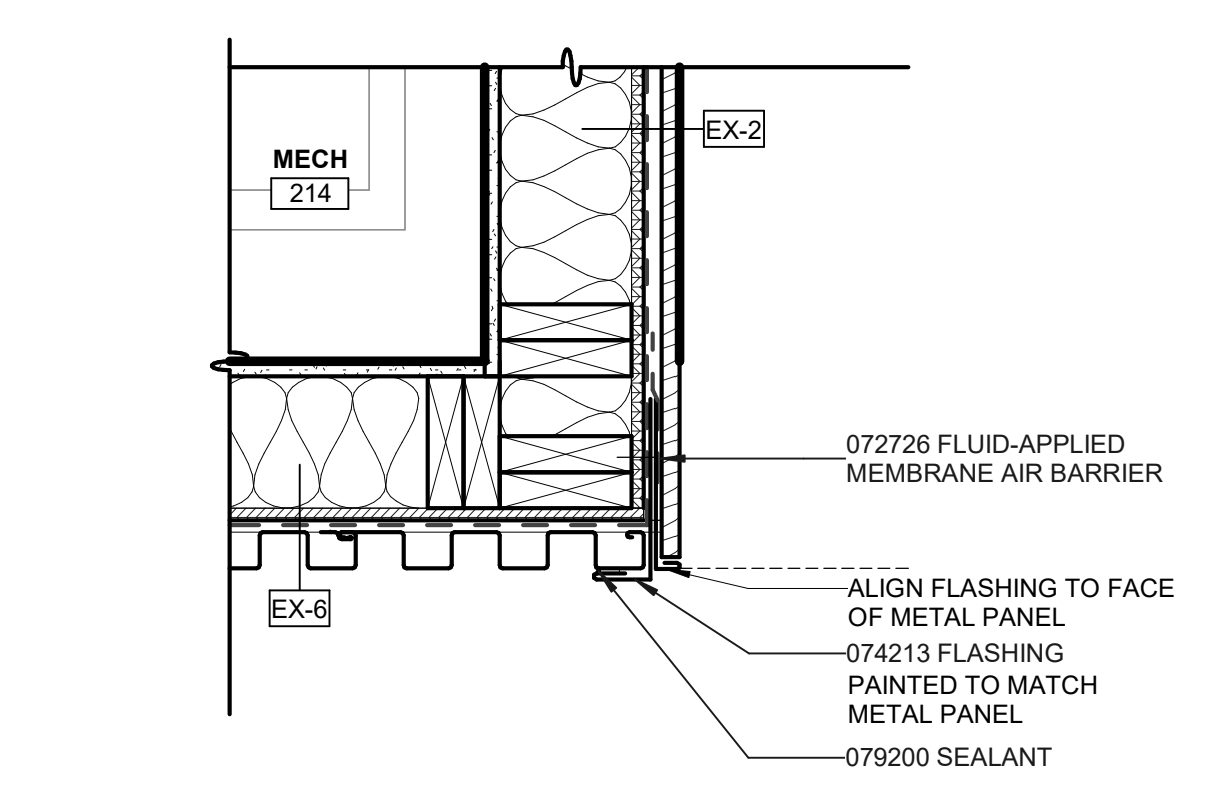

8 FIRST FLOOR PLAN - BUILDING B - corner
 1 1/2" = 1'-0"

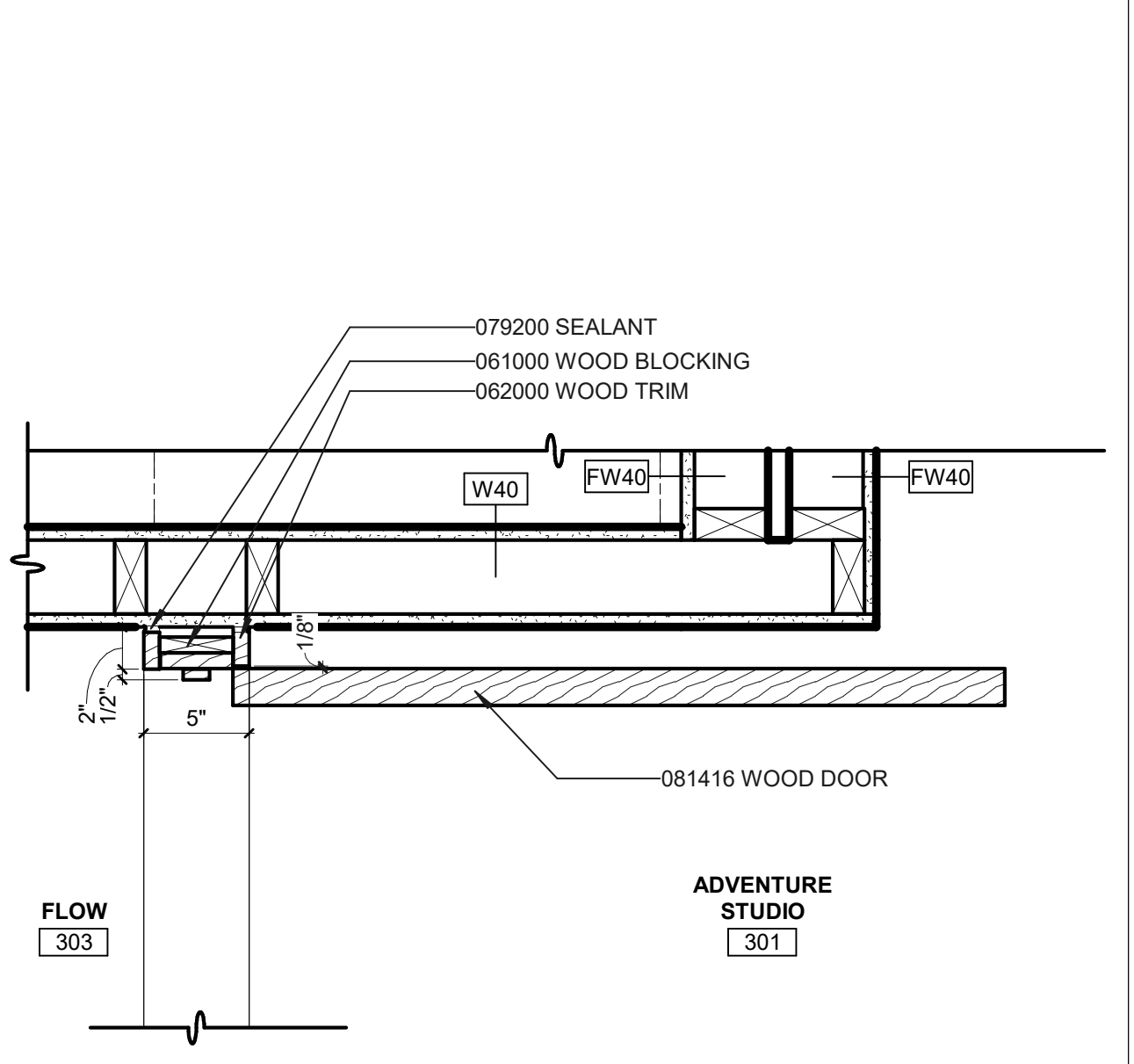

4 FLOW ROOM WOOD DOOR JAMB AT BUILDING C
 1 1/2" = 1'-0"

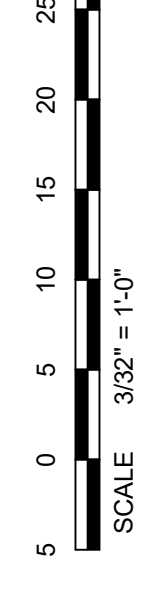
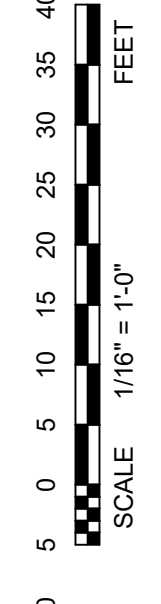
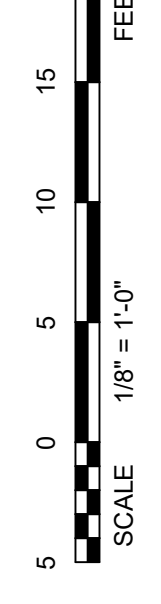
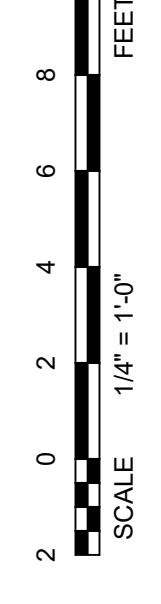
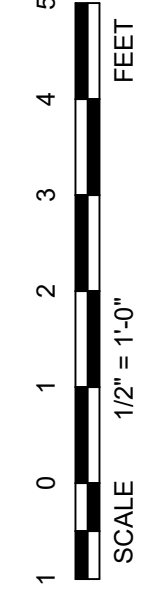
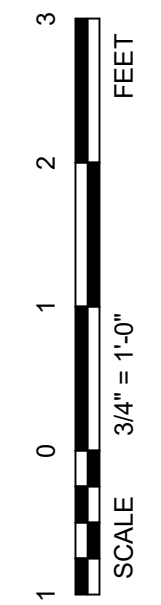
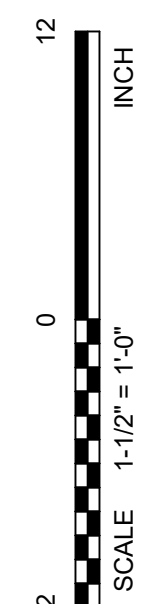
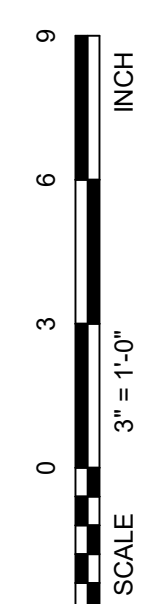

ARCHITECT
 BVH ARCHITECTURE
 440 N 8TH ST STE 100
 LINCOLN, NE 68508
 V 402 475 4551
 bvh.com

CIVIL ENGINEER
 OLSSON
 601 P ST #200
 LINCOLN, NE 68508
 V 402 474 6311
 olsson.com

MEP ENGINEER
 OLSSON
 601 P ST #200
 LINCOLN, NE 68508
 V 402 474 6311
 olsson.com

STRUCTURAL ENGINEER
 LARGE STRUCTURAL GROUP
 1919 S 40TH STREET, SUITE 302
 LINCOLN, NE 68506
 V 402 421 9540
 largestructuralgroup.com

LANDSCAPE ARCHITECTURE
 ESTATE HOUSE DESIGN
 PENDLETON IN
 V 651 675 8296
 estatehousedesign.com

CONSTRUCTION MANAGER
 P. MAKINER BUILDING GROUP
 5036 VANDERVOORT DR, SUITE A
 LINCOLN, NE 68516
 V 402 413 2971
 pmakiner.com

REVISIONS SCHEDULE		
MARK	DATE	DESCRIPTION
1	5/21/2026	Addendum 1

ACTON ACADEMY
 LINCOLN
 6701 S FOLSOM ST
 LINCOLN, NE 68523

PROJECT: 25026 DATE: 05/14/2026
 PROJECT STATUS: CONSTRUCTION DOCUMENTS
 © COPYRIGHT BVH ARCHITECTURE

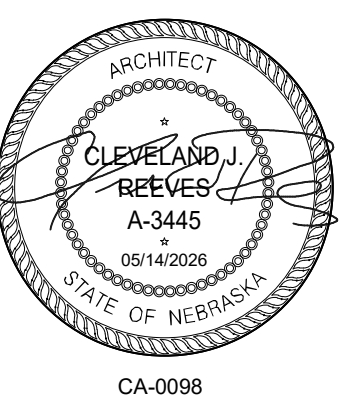

DETAILS

9 INCH SCALE 3" = 1'-0"
 12 INCH SCALE 1-1/2" = 1'-0"
 3 FEET SCALE 1/2" = 1'-0"
 5 FEET SCALE 1/4" = 1'-0"
 10 FEET SCALE 1/8" = 1'-0"
 20 FEET SCALE 1/16" = 1'-0"
 30 FEET SCALE 3/32" = 1'-0"
 45 FEET SCALE 1/8" = 1'-0"
 60 FEET SCALE 1/16" = 1'-0"
 75 FEET SCALE 1/32" = 1'-0"
 90 FEET SCALE 1/64" = 1'-0"
 105 FEET SCALE 1/128" = 1'-0"
 120 FEET SCALE 1/256" = 1'-0"
 135 FEET SCALE 1/512" = 1'-0"
 150 FEET SCALE 1/1024" = 1'-0"
 165 FEET SCALE 1/2048" = 1'-0"
 180 FEET SCALE 1/4096" = 1'-0"
 195 FEET SCALE 1/8192" = 1'-0"
 210 FEET SCALE 1/16384" = 1'-0"
 225 FEET SCALE 1/32768" = 1'-0"
 240 FEET SCALE 1/65536" = 1'-0"
 255 FEET SCALE 1/131072" = 1'-0"
 270 FEET SCALE 1/262144" = 1'-0"
 285 FEET SCALE 1/524288" = 1'-0"
 300 FEET SCALE 1/1048576" = 1'-0"
 315 FEET SCALE 1/2097152" = 1'-0"
 330 FEET SCALE 1/4194304" = 1'-0"
 345 FEET SCALE 1/8388608" = 1'-0"
 360 FEET SCALE 1/16777216" = 1'-0"
 375 FEET SCALE 1/33554432" = 1'-0"
 390 FEET SCALE 1/67108864" = 1'-0"
 405 FEET SCALE 1/134217728" = 1'-0"
 420 FEET SCALE 1/268435456" = 1'-0"
 435 FEET SCALE 1/536870912" = 1'-0"
 450 FEET SCALE 1/1073741824" = 1'-0"
 465 FEET SCALE 1/2147483648" = 1'-0"
 480 FEET SCALE 1/4294967296" = 1'-0"
 495 FEET SCALE 1/8589934592" = 1'-0"
 510 FEET SCALE 1/17179869184" = 1'-0"
 525 FEET SCALE 1/34359738368" = 1'-0"
 540 FEET SCALE 1/68719476736" = 1'-0"
 555 FEET SCALE 1/137438953472" = 1'-0"
 570 FEET SCALE 1/274877906944" = 1'-0"
 585 FEET SCALE 1/549755813888" = 1'-0"
 600 FEET SCALE 1/1099511627776" = 1'-0"
 615 FEET SCALE 1/2199023255552" = 1'-0"
 630 FEET SCALE 1/4398046511104" = 1'-0"
 645 FEET SCALE 1/8796093022208" = 1'-0"
 660 FEET SCALE 1/17592186444416" = 1'-0"
 675 FEET SCALE 1/35184372888832" = 1'-0"
 690 FEET SCALE 1/70368745777664" = 1'-0"
 705 FEET SCALE 1/140737491555328" = 1'-0"
 720 FEET SCALE 1/281474983110656" = 1'-0"
 735 FEET SCALE 1/562949966221312" = 1'-0"
 750 FEET SCALE 1/1125899932422624" = 1'-0"
 765 FEET SCALE 1/2251799864845248" = 1'-0"
 780 FEET SCALE 1/4503599729690496" = 1'-0"
 795 FEET SCALE 1/9007199459380992" = 1'-0"
 810 FEET SCALE 1/18014398918761984" = 1'-0"
 825 FEET SCALE 1/36028797837523968" = 1'-0"
 840 FEET SCALE 1/72057595675047936" = 1'-0"
 855 FEET SCALE 1/144115191350095872" = 1'-0"
 870 FEET SCALE 1/288230382700191744" = 1'-0"
 885 FEET SCALE 1/576460765400383488" = 1'-0"
 900 FEET SCALE 1/1152921530800766976" = 1'-0"
 915 FEET SCALE 1/2305843061601533952" = 1'-0"
 930 FEET SCALE 1/4611686123203067904" = 1'-0"
 945 FEET SCALE 1/9223372246406135808" = 1'-0"
 960 FEET SCALE 1/18446744492812271616" = 1'-0"
 975 FEET SCALE 1/36893488985624543232" = 1'-0"
 990 FEET SCALE 1/73786977971249086464" = 1'-0"
 1005 FEET SCALE 1/147573955942498172928" = 1'-0"
 1020 FEET SCALE 1/295147911884996345856" = 1'-0"
 1035 FEET SCALE 1/590295823769992691712" = 1'-0"
 1050 FEET SCALE 1/1180591647539985383424" = 1'-0"
 1065 FEET SCALE 1/2361183295079970766848" = 1'-0"
 1080 FEET SCALE 1/4722366590159941533696" = 1'-0"
 1095 FEET SCALE 1/9444733180319883067392" = 1'-0"
 1110 FEET SCALE 1/18889466360639766134784" = 1'-0"
 1125 FEET SCALE 1/37778932721279532269568" = 1'-0"
 1140 FEET SCALE 1/75557865442559064539136" = 1'-0"
 1155 FEET SCALE 1/151115730885118129078272" = 1'-0"
 1170 FEET SCALE 1/302231461770236258156544" = 1'-0"
 1185 FEET SCALE 1/604462923540472516313088" = 1'-0"
 1200 FEET SCALE 1/1208925847080945032626176" = 1'-0"
 1215 FEET SCALE 1/2417851694161890065252352" = 1'-0"
 1230 FEET SCALE 1/4835703388323780130504704" = 1'-0"
 1245 FEET SCALE 1/9671406776647560261009408" = 1'-0"
 1260 FEET SCALE 1/19342813553295120522018816" = 1'-0"
 1275 FEET SCALE 1/38685627106590241044037632" = 1'-0"
 1290 FEET SCALE 1/77371254213180482088075264" = 1'-0"
 1305 FEET SCALE 1/154742508426360964176150528" = 1'-0"
 1320 FEET SCALE 1/309485016852721928352301056" = 1'-0"
 1335 FEET SCALE 1/618970033705443856704602112" = 1'-0"
 1350 FEET SCALE 1/1237940067410887713409204224" = 1'-0"
 1365 FEET SCALE 1/2475880134821775426818408448" = 1'-0"
 1380 FEET SCALE 1/4951760269643550853636816896" = 1'-0"
 1395 FEET SCALE 1/9903520539287101707273633792" = 1'-0"
 1410 FEET SCALE 1/19807041078574203414547267584" = 1'-0"
 1425 FEET SCALE 1/39614082157148406829094535168" = 1'-0"
 1440 FEET SCALE 1/79228164314296813658189070336" = 1'-0"
 1455 FEET SCALE 1/158456328625593627176378140672" = 1'-0"
 1470 FEET SCALE 1/316912657251187254352756281344" = 1'-0"
 1485 FEET SCALE 1/633825314502374508705512562688" = 1'-0"
 1500 FEET SCALE 1/1267650629004749017411025125376" = 1'-0"
 1515 FEET SCALE 1/2535301258009498034822050250752" = 1'-0"
 1530 FEET SCALE 1/5070602516018996069644100501504" = 1'-0"
 1545 FEET SCALE 1/10141205032037992139288201003008" = 1'-0"
 1560 FEET SCALE 1/20282410064075984278576402006016" = 1'-0"
 1575 FEET SCALE 1/40564820128151968557152804012032" = 1'-0"
 1590 FEET SCALE 1/81129640256303937114305608024064" = 1'-0"
 1605 FEET SCALE 1/162259284526607874228611216048128" = 1'-0"
 1620 FEET SCALE 1/324518569053215748457222420976256" = 1'-0"
 1635 FEET SCALE 1/649037138106431496914444841952512" = 1'-0"
 1650 FEET SCALE 1/129807427621282993782888963937024" = 1'-0"
 1665 FEET SCALE 1/259614855242565987565777927874048" = 1'-0"
 1680 FEET SCALE 1/51922971048513197513155585548096" = 1'-0"
 1695 FEET SCALE 1/103845942097026395026311171096192" = 1'-0"
 1710 FEET SCALE 1/207691884194052790052622342192384" = 1'-0"
 1725 FEET SCALE 1/415383768388105580105244684384768" = 1'-0"
 1740 FEET SCALE 1/830767536776211160210489368769536" = 1'-0"
 1755 FEET SCALE 1/166153507355242232042097873739104" = 1'-0"
 1770 FEET SCALE 1/332307014710484464084195747478208" = 1'-0"
 1785 FEET SCALE 1/664614029420968928168391494956416" = 1'-0"
 1800 FEET SCALE 1/132922805884193785633678298991296" = 1'-0"
 1815 FEET SCALE 1/265845611768387571267356597982592" = 1'-0"
 1830 FEET SCALE 1/531691223536775142534713195965184" = 1'-0"
 1845 FEET SCALE 1/1063382447073550285069426391930304" = 1'-0"
 1860 FEET SCALE 1/2126764894147100570138852783860608" = 1'-0"
 1875 FEET SCALE 1/4253529788294201140277705567721216" = 1'-0"
 1890 FEET SCALE 1/8507059576588402280555411135442432" = 1'-0"
 1905 FEET SCALE 1/17014119153176804561110822270884864" = 1'-0"
 1920 FEET SCALE 1/3402823830635360912222164454176928" = 1'-0"
 1935 FEET SCALE 1/6805647661270721824444328908353856" = 1'-0"
 1950 FEET SCALE 1/13611295322541443648888677776707712" = 1'-0"
 1965 FEET SCALE 1/27222590645082887297777355553415424" = 1'-0"
 1980 FEET SCALE 1/54445181290165774595554711106830848" = 1'-0"
 1995 FEET SCALE 1/108890362580331549191109422213661696" = 1'-0"
 2010 FEET SCALE 1/217780725160663098382218844427323904" = 1'-0"
 2025 FEET SCALE 1/435561450321326196764437688854647808" = 1'-0"
 2040 FEET SCALE 1/87112290064265239352887537770929536" = 1'-0"
 2055 FEET SCALE 1/174224580128530478705775075541859072" = 1'-0"
 2070 FEET SCALE 1/348449160257060957411550151083718144" = 1'-0"
 2085 FEET SCALE 1/696898320514121914823100302167436288" = 1'-0"
 2100 FEET SCALE 1/139379664102824382964620060434872576" = 1'-0"
 2115 FEET SCALE 1/278759328205648765929240120869745152" = 1'-0"
 2130 FEET SCALE 1/557518656411297531858480241739490304" = 1'-0"
 2145 FEET SCALE 1/111503731282259503711696483478980608" = 1'-0"
 2160 FEET SCALE 1/223007462564519007423392966957961216" = 1'-0"
 2175 FEET SCALE 1/446014925129038014846785933915922432" = 1'-0"
 2190 FEET SCALE 1/89202985025807602969357186783844864" = 1'-0"
 2205 FEET SCALE 1/17840597005761520593871437556768928" = 1'-0"
 2220 FEET SCALE 1/35681194011523041187742875113537856" = 1'-0"
 2235 FEET SCALE 1/71362388023046082375485750227075712" = 1'-0"
 2250 FEET SCALE 1/142724776046092164750971500453511424" = 1'-0"
 2265 FEET SCALE 1/2854495520921843295019300009070288" = 1'-0"
 2280 FEET SCALE 1/5708991041843686590038600018140576" = 1'-0"
 2295 FEET SCALE 1/11417982076887373180077200036281152" = 1'-0"
 2310 FEET SCALE 1/22835964153774746360154400072562304" = 1'-0"
 2325 FEET SCALE 1/45671928307549492720308800145124608" = 1'-0"
 2340 FEET SCALE 1/91343856615098985440617600290249216" = 1'-0"
 2355 FEET SCALE 1/182687713230197970881352005804884432" = 1'-0"
 2370 FEET SCALE 1/36537542646039594176270401160968864" = 1'-0"
 2385 FEET SCALE 1/73075085292079188352540802321937728" = 1'-0"
 2400 FEET SCALE 1/14615017058415837670508160443875456" = 1'-0"
 2415 FEET SCALE 1/29230034116831675341016320887750912" = 1'-0"
 2430 FEET SCALE 1/58460068233663350682032641775501824" = 1'-0"
 2445 FEET SCALE 1/11692013646732670136406528355103648" = 1'-0"
 2460 FEET SCALE 1/23384027293465340272813056710207296" = 1'-0"
 2475 FEET SCALE 1/46768054586930680545626112140414592" = 1'-0"
 2490 FEET SCALE 1/9353610917386136109125222428083104" = 1'-0"
 2505 FEET SCALE 1/18707221834772272218250444556162048" = 1'-0"
 2520 FEET SCALE 1/3741444366954454443650088911234096" = 1'-0"
 2535 FEET SCALE 1/7482888733908908887300177822468192" = 1'-0"
 2550 FEET SCALE 1/14965777477817817774600354444936384" = 1'-0"
 2565 FEET SCALE 1/29931554955635635549200708889872768" = 1'-0"
 2580 FEET SCALE 1/59863109911271271098401417779745536" = 1'-0"
 2595 FEET SCALE 1/11972621982254254219680283555949072" = 1'-0"
 2610 FEET SCALE 1/23945243964508508439360567111898144" = 1'-0"
 2625 FEET SCALE 1/47890487929017016878721134223796288" = 1'-0"
 2640 FEET SCALE 1/95780975858034033757442268447592576" = 1'-0"
 2655 FEET SCALE 1/191561951716068067514884536895185152" = 1'-0"
 2670 FEET SCALE 1/38312390343213613502976907379037024" = 1'-0"
 2685 FEET SCALE 1/76624780686427227005953814758074048" = 1'-0"
 2700 FEET SCALE 1/153249561372854454011907635116148096" = 1'-0"
 2715 FEET SCALE 1/306499122745708908023815270232296192" = 1'-0"
 2730 FEET SCALE 1/612998245491417816047630540464592384" = 1'-0"
 2745 FEET SCALE 1/1225996490982835632095261080929184768" = 1'-0"
 2760 FEET SCALE 1/2451992981965671264190522161858369536" = 1'-0"
 2775 FEET SCALE 1/4903985963931342528381044323716739104" = 1'-0"
 2790 FEET SCALE 1/980797192786268505676208844743468224" = 1'-0"
 2805 FEET SCALE 1/196159438557253701135241768948693648" = 1'-0"
 2820 FEET SCALE 1/392318877114507402270483537897387136" = 1'-0"
 2835 FEET SCALE 1/784637754229014804540967075794774272" = 1'-0"
 2850 FEET SCALE 1/1569275508458029609081934151589548448" = 1'-0"
 2865 FEET SCALE 1/3138551016916059218163868303179098896" = 1'-0"
 2880 FEET SCALE 1/6277102033832118436327736606358197792" = 1'-0"
 2895 FEET SCALE 1/12554204067664236872655473212716395536" = 1'-0"
 2910 FEET SCALE 1/2510840813532847374531094642543279104" = 1'-0"
 2925 FEET SCALE 1/5021681627065694749062189285086558208" = 1'-0"
 2940 FEET SCALE 1/100433632541313894981237857701731744" = 1'-0"
 2955 FEET SCALE 1/200867265082627789962475715403463488" = 1'-0"
 2970 FEET SCALE 1/401734530165255579924951430806926976" = 1'-0"
 2985 FEET SCALE 1/803469060330511159849902861613853952" = 1'-0"
 3000 FEET SCALE 1/1606938120661022319699805723227687904" = 1'-0"
 3015 FEET SCALE 1/3213876241322044639399611446455375808" = 1'-0"
 3030 FEET SCALE 1/6427752482644089278799222892910751616" = 1'-0"
 3045 FEET SCALE 1/12855504965288178557598445785821503232" = 1'-0"
 3060 FEET SCALE 1/25711009930576357115196891571643006464" = 1'-0"
 3075 FEET SCALE 1/5142201986115271423039378314286012928" = 1'-0"
 3090 FEET SCALE 1/1028440397223054284607875662857202576" = 1'-0"
 3105 FEET SCALE 1/20568807944461085692157513257144051536" = 1'-0"
 3120 FEET SCALE 1/4113761588892217138431502651428810688" = 1'-0"
 3135 FEET SCALE 1/82275231777844342768630053028576313728" = 1'-0"
 3150 FEET SCALE 1/164550463555688685537260106057152627456" = 1'-0"
 3165 FEET SCALE 1/329100927111377371074520212114305254912" = 1'-0"
 3180 FEET SCALE 1/658201854222754742149040424228610518816" = 1'-0"
 3195 FEET SCALE 1/13164037084455094842980808484572103552" = 1'-0"
 3210 FEET SCALE 1/26328074168910189685961616969144207104" = 1'-0"
 3225 FEET SCALE 1/526561483378203793719322339382884142112" = 1'-0"
 3240 FEET SCALE 1/1053122967576407587438644678765682844224" = 1'-0"
 3255 FEET SCALE 1/2106245935152815174877289357531365688448" = 1'-0"
 3270 FEET SCALE 1/4212491870305630349754578715062731376896" = 1'-0"
 3285 FEET SCALE 1/8424983740611260699509157430125462753792" = 1'-0"
 3300 FEET SCALE 1/168499674812225213990183148602509250752" = 1'-0"
 3315 FEET SCALE 1/336999349624450427980366297205018501504" = 1'-0"
 3330 FEET SCALE 1/673998699248900855960732594410037003008" = 1'-0"
 3345 FEET SCALE 1/1347997398497801711921465188820074006144" = 1'-0"
 3360 FEET SCALE 1/26959947969956034238429303776401480128288" = 1'-0"
 3375 FEET SCALE 1/5391989593991206847685860755280296025536" = 1'-0"
 3390 FEET SCALE 1/1078397918798241369537172151056592051072" = 1'-0"
 3405 FEET SCALE 1/2156795837596482739074344302113184102144" = 1'-0"
 3420 FEET SCALE 1/4313591675192965478148688604226368204288" = 1'-0"
 3435 FEET SCALE 1/8627183350385930956297377208452736

REVISIONS SCHEDULE		
MARK	DATE	DESCRIPTION
1	5/21/2026	Addendum 1

ACTON ACADEMY LINCOLN
 6701 S FOLSOM ST
 LINCOLN, NE 68523

PROJECT: 25026 DATE: 05/14/2026
 PROJECT STATUS: CONSTRUCTION DOCUMENTS

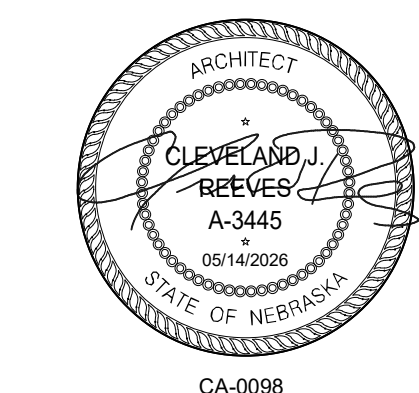

DOOR SCHEDULE, WINDOW FRAME TYPES/DETAILS

NUMBER	LEAFS	DOOR				FRAME		HEAD		SILL		JAMB RIGHT		JAMB LEFT		FIRE RATING	ACCESS CONTROL		DETAIL	COMMENTS
		WIDTH	HEIGHT	TYPE	MATERIAL	TYPE	TYPE	TYPE	TYPE	TYPE	TYPE	TYPE	TYPE	CARD READER	ACCESS					
100A	1	3'-2"	8'-0"	AL1	AL	W4	13/A7.1	8/A6.2	14/A7.1	14/A7.1										
100B	1	3'-0"	8'-0"	FG	WD	A	1/A7.1		2/A7.1	2/A7.1										
101	1	3'-4"	8'-0"	AL1	AL	W1	10/A7.1	8/A6.2	9/A7.1	8/A7.1										
102A	1	3'-0"	8'-0"	FG	WD	E	8/A6.2		3/A1.4	3/A1.4										
102B	2	4'-0"	8'-0"	AL1	AL	W5	10/A7.1	8/A6.2	8/A7.1	8/A7.1										1
102C	1	3'-0"	8'-0"	F	HM	A	13/A7.1		14/A7.1	14/A7.1										3
103	2	3'-0"	8'-0"	F	WD	A	1/A7.1		2/A7.1	2/A7.1										
104	1	3'-0"	8'-0"	FG	WD	C	4/A9.2		3/A1.4	2/A1.4										
105	1	3'-0"	8'-0"	F	WD	A	1/A7.1		2/A7.1	2/A7.1										
106A	1	3'-0"	8'-0"	F	HM	A	1/A7.1		2/A7.1	2/A7.1					45M					
106B	1	3'-0"	8'-0"	F	HM	A	1/A7.1		2/A7.1	2/A7.1					45M					
107A	1	3'-0"	8'-0"	F	HM	A	1/A7.1		2/A7.1	2/A7.1					45M					
107B	1	3'-0"	8'-0"	F	HM	A	13/A7.1		14/A7.1	14/A7.1										3
200	1	3'-0"	8'-0"	AL1	AL	W1	10/A7.1	8/A6.2	8/A7.1	8/A7.1										
201A	1	3'-0"	8'-0"	FG	WD	D	8/A6.2		6/A1.3	12/A1.4										
201B	2	4'-0"	8'-0"	AL1	AL	W5	10/A7.1	8/A6.2	8/A7.1	8/A7.1										1
201C	1	3'-0"	8'-0"	F	HM	A	13/A7.1		14/A7.1	14/A7.1										3
201D	1	3'-0"	8'-0"	F	HM	A	13/A7.1		14/A7.1	14/A7.1										3
202	2	3'-0"	8'-0"	F	WD	A	1/A7.1		2/A7.1	2/A7.1										
203	1	3'-0"	8'-0"	FG	WD	C	5/A9.2		3/A1.4	2/A1.4										
204A	1	3'-0"	8'-0"	FG	WD	C	12/A7.1		2/A1.4	12/A1.4										
204B	1	3'-0"	8'-0"	FG	WD	C	12/A7.1		2/A1.4	12/A1.4										
205	1	3'-0"	8'-0"	F	WD	A	1/A7.1		2/A7.1	2/A7.1										
206	1	2'-8"	8'-0"	F	HM	A	1/A7.1		2/A7.1	2/A7.1										
207	1	3'-0"	8'-0"	F	WD	A	1/A7.1		2/A7.1	2/A7.1										
208	1	2'-8"	8'-0"	F	HM	A	1/A7.1		2/A7.1	2/A7.1					45M					
209	1	3'-0"	8'-0"	F	WD	A	1/A7.1		2/A7.1	2/A7.1										
210	1	3'-0"	8'-0"	F	WD	A	1/A7.1		2/A7.1	2/A7.1										
211A	1	3'-0"	8'-0"	FG	WD	D	8/A6.2		6/A1.3	12/A1.4										
211B	2	4'-0"	8'-0"	AL1	AL	W5	10/A7.1	8/A6.2	8/A7.1	8/A7.1										1
211C	1	3'-0"	8'-0"	F	HM	A	13/A7.1		14/A7.1	14/A7.1										3
212	2	3'-0"	8'-0"	F	WD	A	1/A7.1		2/A7.1	2/A7.1										
213	1	3'-0"	8'-0"	FG	WD	C	5/A9.2		3/A1.4	2/A1.4										
214	1	3'-0"	8'-0"	F	HM	A	1/A7.1		2/A7.1	2/A7.1					45M					
300	1	3'-0"	8'-0"	AL1	AL	W1	10/A7.1	8/A6.2	8/A7.1	9/A7.1										
301A	1	3'-0"	8'-0"	FG	WD	D	9/A9.2		6/A1.3	12/A1.4										1
301B	2	4'-0"	8'-0"	AL1	AL	W5	10/A7.1	8/A6.2	8/A7.1	8/A7.1										3
301C	1	3'-0"	8'-0"	F	HM	A	13/A7.1		14/A7.1	14/A7.1										
302	1	3'-0"	8'-0"	FG	WD	C	7/A9.2		3/A1.4	2/A1.4										
303	1	3'-0"	8'-0"	FG	WD	C	7/A9.2		3/A1.4	2/A1.4										
304A	1	3'-0"	8'-0"	FG	WD	D	7/A9.2		2/A1.4	12/A1.4										
304B	1	3'-0"	8'-0"	FG	WD	D	7/A9.2		2/A1.4	12/A1.4										
305	1	3'-0"	8'-0"	F	WD	A	1/A7.1		2/A7.1	2/A7.1										
306	2	3'-0"	8'-0"	F	WD	A	1/A7.1		2/A7.1	2/A7.1										
307	1	3'-0"	8'-0"	F	WD	A	1/A7.1		2/A7.1	2/A7.1										
308A	1	3'-0"	8'-0"	FG	WD	D	9/A9.2		6/A1.3	12/A1.4										1
308B	2	4'-0"	8'-0"	AL1	AL	W5	10/A7.1	8/A6.2	8/A7.1	8/A7.1										3
308C	1	3'-0"	8'-0"	F	HM	A	13/A7.1		14/A7.1	14/A7.1										
309	2	3'-0"	8'-0"	F	WD	A	1/A7.1		2/A7.1	2/A7.1										
310	1	3'-0"	8'-0"	FG	WD	C	7/A9.2		3/A1.4	2/A1.4										
311	1	3'-0"	8'-0"	F	HM	B	5/A7.1		6/A7.1	6/A7.1					90M					
312	1	3'-0"	8'-0"	F	HM	A	1/A7.1		2/A7.1	2/A7.1										
313	1	3'-0"	8'-0"	F	HM	A	1/A7.1		2/A7.1	2/A7.1										
314A	1	3'-0"	8'-0"	FG	WD	A	1/A7.1		2/A7.1	2/A7.1										
314B	8'-0"	10'-0"	OH	STL	-	10/A7.1	11/A6.2	15/A7.1	15/A7.1											2
314C	1	3'-0"	8'-0"	F	HM	B	16/A7.1		7/A7.1	7/A7.1										3
314D	1	3'-0"	8'-0"	F	HM	B	16/A7.1		7/A7.1	7/A7.1										3
315	1	3'-0"	8'-0"	F	HM	A	1/A7.1		2/A7.1	2/A7.1										
316A	1	3'-0"	8'-0"	F	HM	A	1/A7.1		2/A7.1	2/A7.1										
316B	1	3'-0"	8'-0"	F	HM	B	16/A7.1		7/A7.1	7/A7.1										

COMMENTS:
 1. KAVINEER SLIDER WITH LOW PROFILE SILL TO REPLACE DOOR IF ALTERNATE IS ACCEPTED
 2. MCKEON S550F-IS-PC INSULATED POWDER COAT FINISH
 3. INSULATED HOLLOW METAL DOOR - PAINTED TO MATCH ALUMINUM FRAME

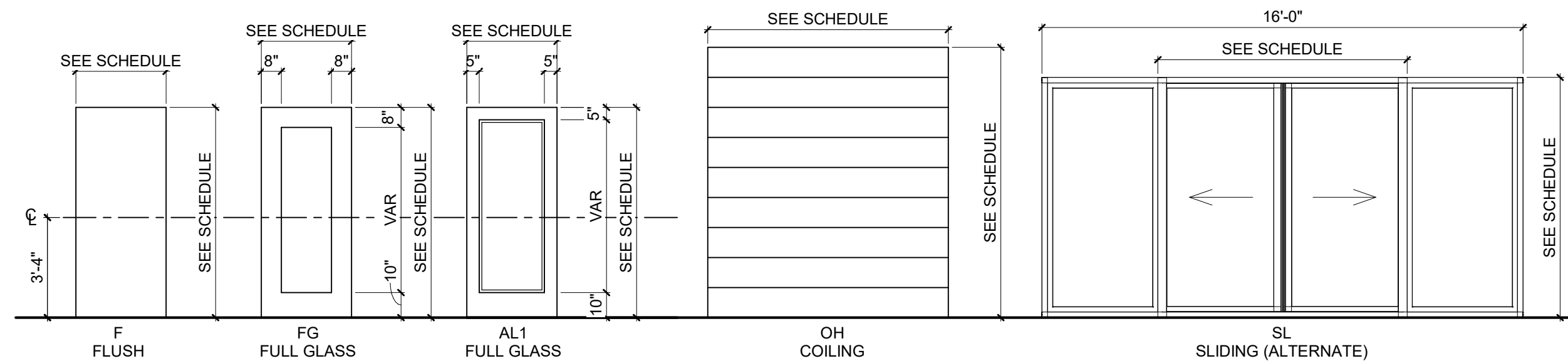

REFERENCE DOOR SCHEDULE FOR DOOR AND FRAME ASSEMBLY FIRE RATING
 REFERENCE DOOR SPECIFICATIONS

DOOR ELEVATIONS

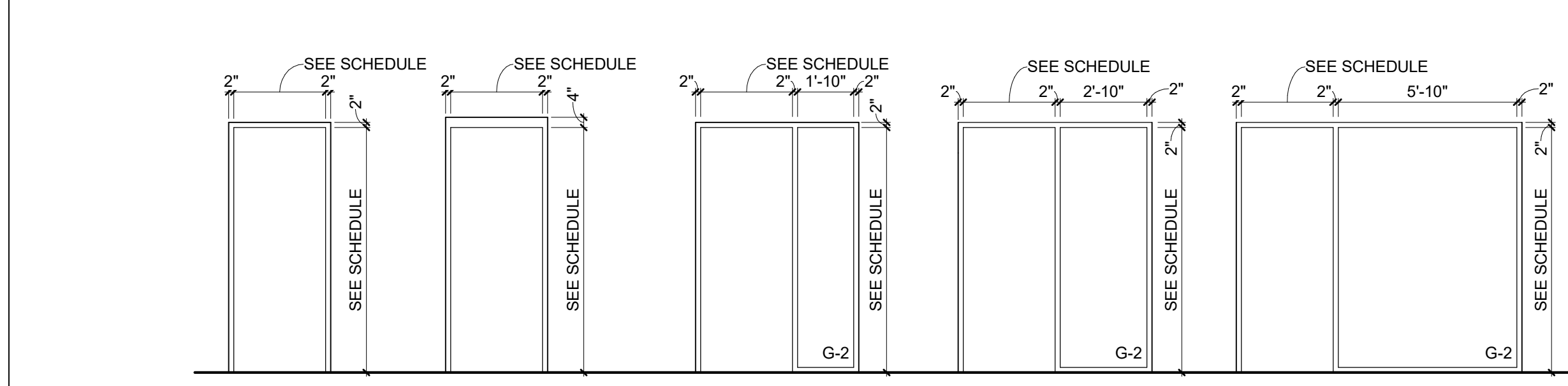

FRAME ELEVATION:
 FRAME MATERIAL:
 REFERENCE FRAMES SPECIFICATIONS

FRAME ELEVATIONS

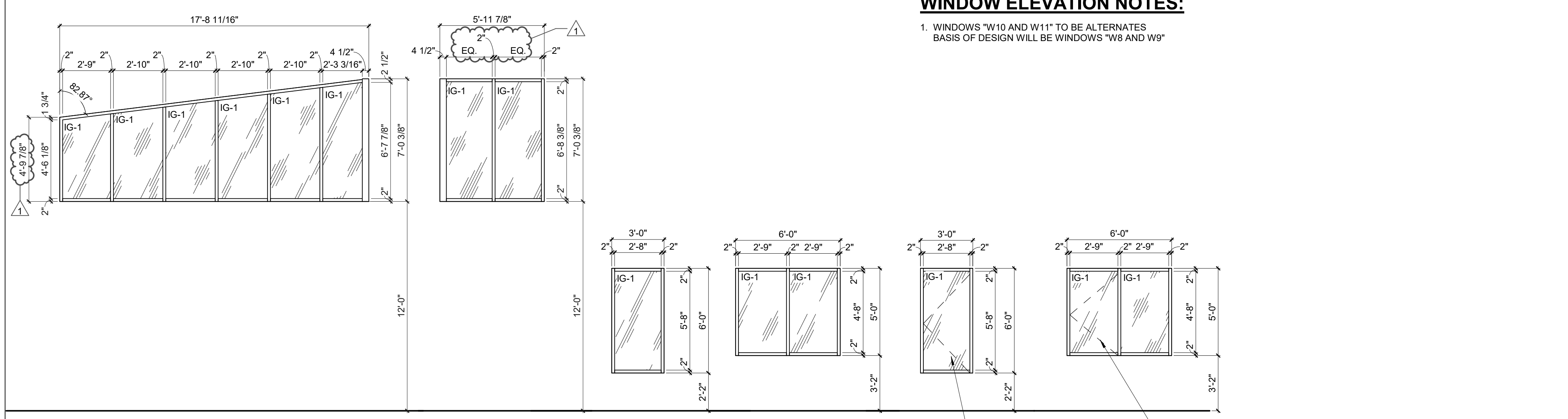

WINDOW ELEVATION NOTES:

1. WINDOWS 'W10 AND W11' TO BE ALTERNATES
 BASIS OF DESIGN WILL BE WINDOWS 'W8 AND W9'

OPERABLE CASEMENT WINDOW AT DASHED LINE LOCATION - SEE KEYNOTE ON PLAN FOR LOCATION
 OPERABLE CASEMENT WINDOW AT DASHED LINE LOCATION - SEE KEYNOTE ON PLAN FOR LOCATION

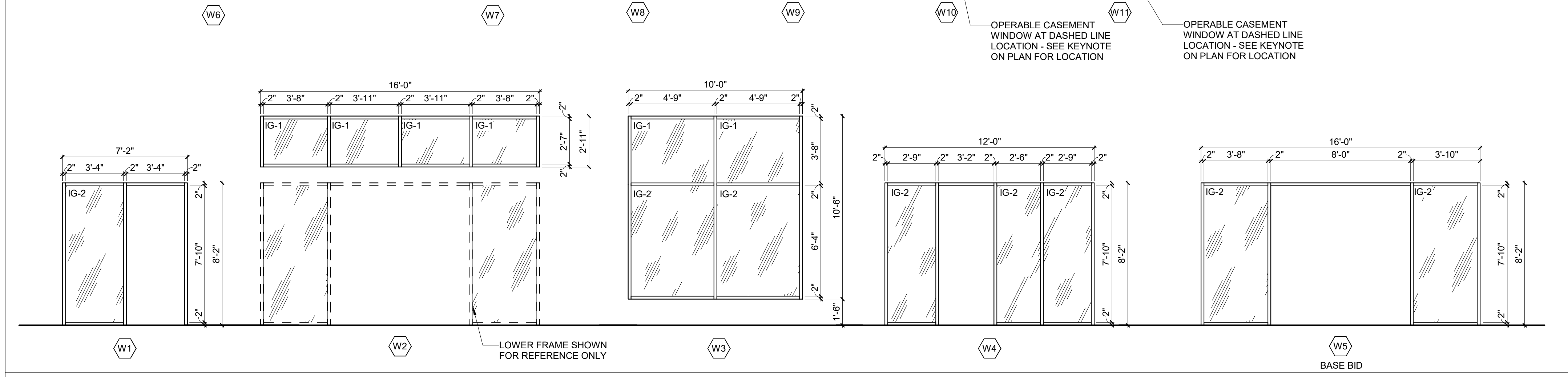

WINDOW ELEVATIONS

