

**ADDENDUM
(AD)**

PROJECT: Nebraska Department of Correctional Svcs
Nebraska Correctional Center for Women
Security Camera Upgrade
York, Nebraska

AD NO.: 1

DATE: December 4, 2023

DAVIS DESIGN
PROJECT NO.: 21-0153

ISSUED BY: Jon Dalton, Coordinating Professional
Igor Abadzic, Security Consultant

This addendum is issued by the Architect to all known bidders before receipt of proposals, for the purpose of explaining, interpreting, or modifying the original plans and specifications. When enumerated by the bidder upon the proposal sheet, the information or instructions given hereon will be equally binding upon all parties as if included in the original plans and specifications.

BIDDER MUST ENTER THE NUMBER OF THIS ADDENDUM ON HIS PROPOSAL SHEET

THE FOLLOWING ITEMS ARE GENERAL INFORMATION:

AD-1, ITEM #1:

In reference to **Pre-Bid Meeting**, pre-bid meeting sign-in sheet and minutes are attached.

THE FOLLOWING ITEMS ARE APPLICABLE TO THE DRAWINGS:

AD-1, ITEM #2:

In reference to **Sheet E-208 – NORTH HALL FLOOR PLANS**, see attached sheet for revisions.

AD-1, ITEM #3:

In reference to **Sheet E-209 – CHAPEL FLOOR PLAN**, see attached sheet for revisions.

AD-1, ITEM #4:

In reference to **Sheet ES4.01 – SYSTEM NETWORK DIAGRAM**, see attached Supplemental Drawing 1-ES4.01 for addition of central control rooms in build C and B to the diagram. In Drawing 1-ES4.01, note #5 was marked as "Not Used" and note #13 was added.

AD-1, ITEM #5:

In reference to **Sheet ES5.01 – CAMERA SCHEDULE**, see attached sheet for updated camera schedule.

END AD-1

SIGN-IN FORM

PROJECT: **Nebraska Dept of Corrections**
Nebraska Correctional Center for Women
Security Camera System Upgrade
York, NE

MEETING DATE: **11/28/2023**

MEETING TIME: **9:00 AM**

MEETING LOCATION: **NCCW Conference Room**

MEETING NAME: **Pre-Bid Meeting**

DAVIS DESIGN
PROJECT NO.: **21-0153**

Present at Meeting	Via Phone	Individual Name	Company Name	Telephone	Email Address
X	<input type="checkbox"/>	Dalton, Jon	Davis Design	402-476-9700	jon.dalton@davisdesign.com
X	<input type="checkbox"/>	Abadzic, Igor	Latta Technical	972-633-5850	DNichols@lattatech.com
X	<input type="checkbox"/>	Ellison, Chad	NDCS	402-479-5777	Chad.Ellison@nebraska.gov
X	<input type="checkbox"/>	Bornemeier, Nate	NDCS		
X	<input type="checkbox"/>	Scheer, Rick	Control Masters	402-3006-5370	rickscheer@controlmasters.com
X	<input type="checkbox"/>	Nastin, Nikita	Davis Design	402-476-9700	nikita.nastin@davisdesign.com
X		Folts-Oberle, Angela	NCCW	402-362-8821	Angela.folts-oberle@nebraska.gov
X		Johnson, Jericho	NCCW	402-342-8850	Jericho.johnson@nebraska.gov
X		Fritz, Tom	NCCW	402-363-8803	Thomas.fritz@nebraska.gov
X		Heath, Peter	STS	402-610-0474	pheath@stsmail.biz
X		Butler, Joe	STS	531-229-3673	joe@stsmail.biz
<input type="checkbox"/>					
<input type="checkbox"/>					
<input type="checkbox"/>					
<input type="checkbox"/>					
<input type="checkbox"/>					
<input type="checkbox"/>					

MEETING NOTES

PROJECT:	<u>Nebraska Dept of Corrections</u>	MEETING DATE:	<u>11/28/2023</u>
	<u>Nebraska Correctional Center for Women</u>	MEETING TIME:	<u>9:00 AM</u>
	<u>Security Camera System Upgrade</u>	MEETING LOCATION:	<u>NCCW Conference Room</u>
	<u>York, NE</u>	MEETING NAME:	<u>Pre-Bid Meeting</u>
		DAVIS DESIGN	
		PROJECT NO.:	<u>21-0153</u>

I. Introductions

- A. Department of Corrections – Chad Ellison
- B. Davis Design – Jon Dalton
- C. Latta Technical Services – Igor Abadzic

II. Bid Requirements:

- A. Bid Date: **December 14, 2023**. 2:00 PM @ Bldg. 1, Folsom and West Prospector Place, Lincoln, NE 68522

Optional: P.O. Box 94661 – Lincoln, NE 68509-4661

Hand Delivery is the **ONLY** way to guarantee it will be delivered correctly and on time!

- B. Bid Form (Proposal)
- C. Pre-Qualification Requirements (28 0510)
- D. Bid Security
- E. Addendums – **last one will be issued no later than December 8, 2023.**

III. Security and Access Requirements

- A. Screening and Controls
 - 1. Worker Background Checks Mandatory. **All on site personnel.**
 - 2. Site Access to be announced.
 - 3. Maintain Tools Inventory Daily, for each area (building).
 - 4. Project should not require any large equipment for installation
 - 5. No tobacco products on grounds or **Contraband Materials**
 - 6. No firearms or weapons in vehicles.
 - 7. No cell phones. Main on-site superintendent may submit a request (Director's approval is required)

IV. Site Conditions

- A. Controlled Project Area
 - 1. Worker Parking – To be announced.
 - 2. Material and tool storage: TBD.

Nebraska Dept of Corrections
Nebraska Correctional Center for Women
Security Camera System Upgrade Pre-Bid Meeting
York, Nebraska
November 28, 2023
PAGE 2 of 3

3. Material Delivery: need to process through administration personnel sally port.
4. Material Disposal: Coordinate with staff

V. Project Scope

A. Head end equipment

1. New video equipment is to replace existing equipment in the building, including new array of hard drives for video recording storage, new video management system server(s), new video recording system server(s). and new PCs.
2. Contractor will install owner provided switches in existing racks to facilitate additional camera cable connections.
3. ~~System requires a new interface with Electronic Control, intercom/paging, and access control system for automatic camera call-up and recording.~~ This site does not have any call-ups.

B. Replacing Cameras

1. Replacing analog cameras require replacing the coax cable with new Cat6 cable.
2. Replacing digital cameras should not require replacing Cat6 cable unless noted otherwise.
3. Mount modifications shall be as required for the replacement cameras, if necessary.

C. New Cameras

1. Conduit will be required as shown, for new cameras. All new cameras will require new Cat6 cable routed to the indicated Security Electronics equipment rack.
2. New cameras are shown in BOLD on E-series sheets and called out via keyed note on ES-series sheets.

D. Relocating Cameras

1. Where indicated, some cameras may be shown to be relocated. New cable, raceways and junction boxes may be required to ensure reconnection to the system.

E. Schedule

1. Contractor shall have all materials/new equipment in their position, prior to starting on site work.
2. Contractor will be expected to coordinate detailed schedules with the staff at each building. It is recommended that all work be completed at one building before any work can begin on the next building. Order of buildings as directed by OCC Staff.
3. Both existing and new system may need to be operational during the installation and implementation of the new equipment to ensure video surveillance is maintained. (OCIO assistance may be required).

- F. Questions: Any additional contractor questions must be submitted to Davis Design no later than December 6, 2023.

ACTION ITEMS:

Item No.	Description of Action Item	Who is Responsible	Date Added	Date Completed	Remarks
1	[None at this time]				

**Nebraska Dept of Corrections
Nebraska Correctional Center for Women
Security Camera System Upgrade Pre-Bid Meeting
York, Nebraska
November 28, 2023
PAGE 3 of 3**

Unless Davis Design receives a written amendment or denial of these minutes within five (5) days of its receipt, the meeting minutes will be considered approved by everyone in attendance.

DISTRIBUTION: Owner Representative, Chad Ellison, Engineering
Principal in Charge/ Electrical Engineer: Jon Dalton – Davis Design, Inc.
Security Design Specialist: Igor Abadzic – Latta Technical Services
CCCO Warden: Angela Folts-Oberle
Attendees (per sign-in sheet – attached)

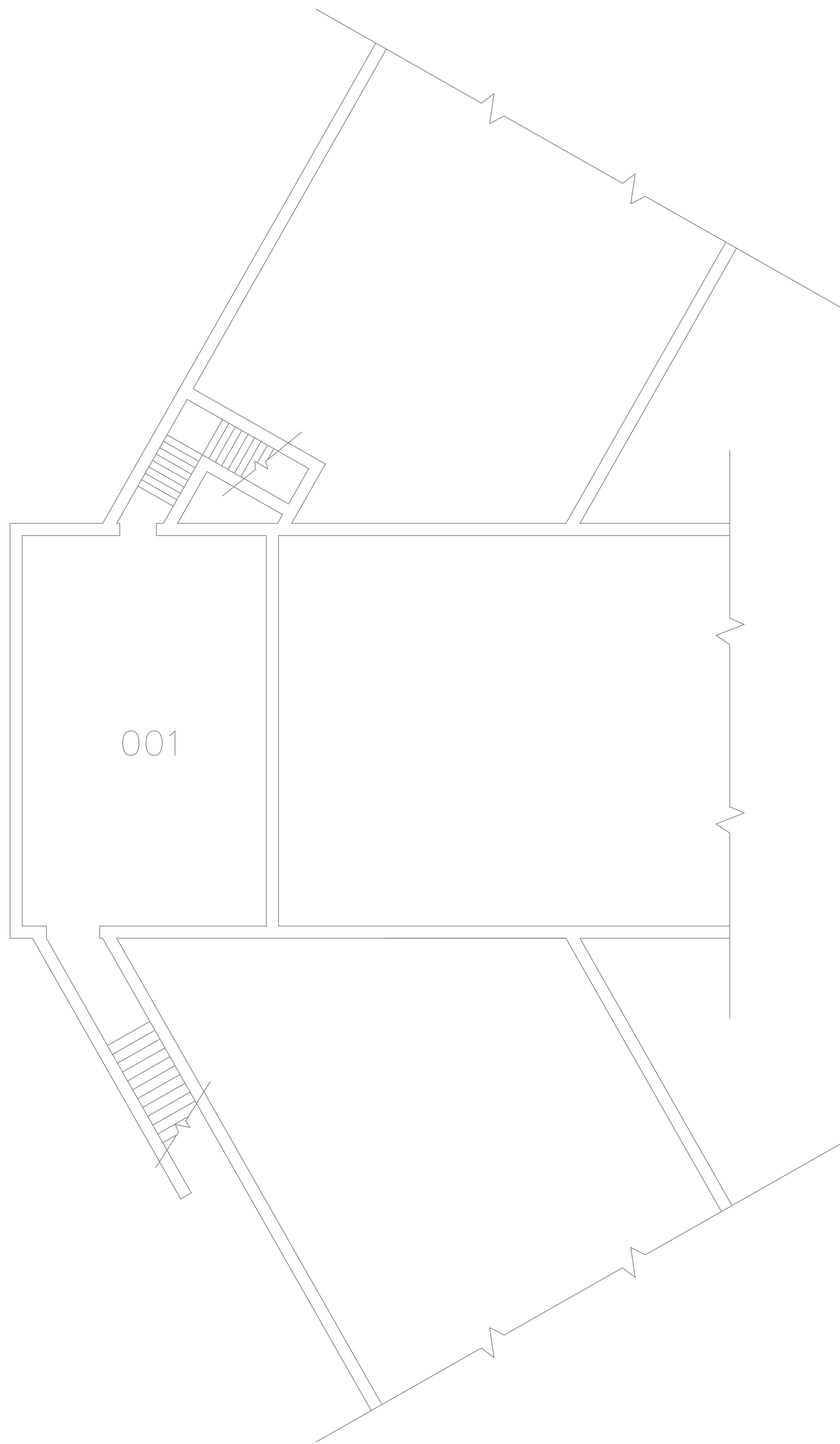

1 NORTH HALL - BASEMENT PLAN
SCALE: 1/8" = 1'-0"

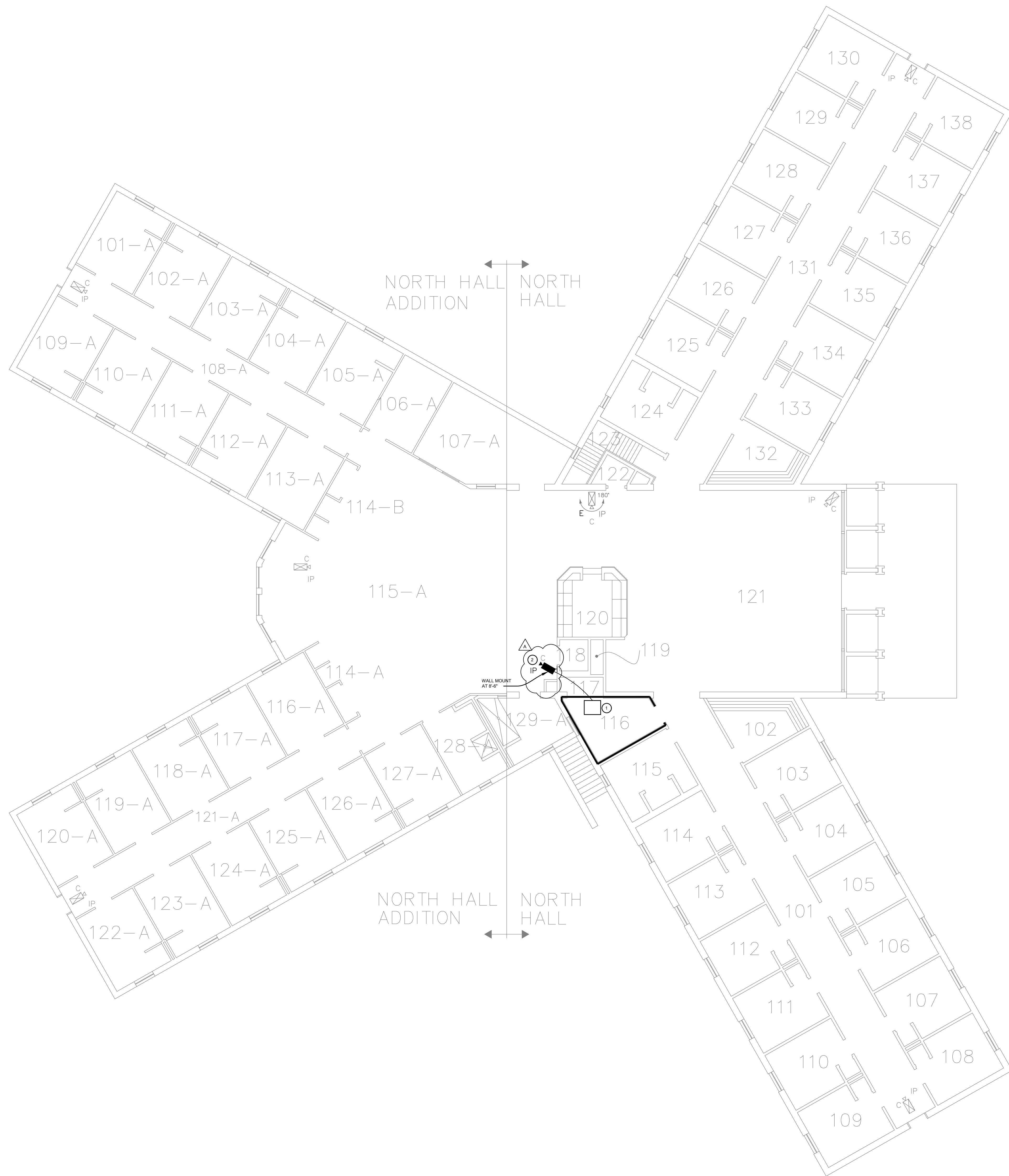

2 NORTH HALL - 1ST FLOOR PAN
SCALE: 1/8" = 1'-0"

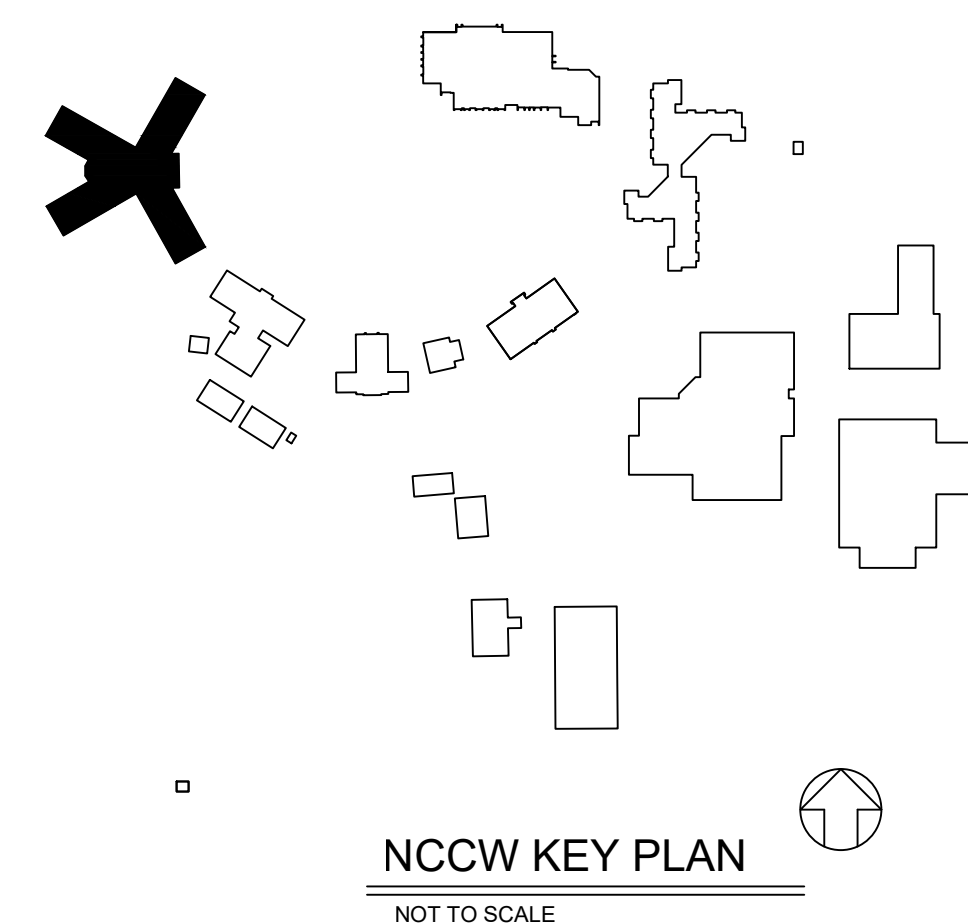

GENERAL ELEC. NOTES

1. THE INFORMATION PROVIDED ON THE DRAWINGS ARE BASED ON FIELD VERIFICATION OF ORIGINAL DESIGN DRAWINGS. EXACT LOCATIONS MAY BE SLIGHTLY DIFFERENT.
2. ALL WIRING FOR CAMERAS SHALL BE INSTALLED IN CONDUIT EXCEPT WHERE SPECIFICALLY NOTED OTHERWISE. REFER TO ES SERIES DRAWINGS FOR WIRING REQUIREMENTS TO NEW AND EXISTING CAMERAS.
3. THE ELECTRICAL CONTRACTOR SHALL BE RESPONSIBLE FOR THE INSTALLATION OF ALL ROUGH-IN BOXES AND CONDUIT AND OTHER PATHS FOR COMPLETE WIRING OF CAMERA CABLES, AS WELL AS POWER TO EQUIPMENT RACKS AS SHOWN.
4. ALL WORK SHALL BE IN ACCORDANCE WITH CURRENT NEC AND ALL STATE AND LOCAL CODES.
5. MINIMUM SIZE CONDUIT SHALL BE 1/2" WHERE CONDUIT IS EXPOSED. BLUE CONDUIT SHALL BE USED FOR CAMERA CABLES AND STANDING GALVANIZED CONDUIT SHALL BE USED FOR POWER WIRING.
6. 100 VOLT CONDUCTORS SHALL BE THINER THAN #12 MINIMUM. WHERE CIRCUIT IS LONGER THAN 75', CONDUCTOR SHALL BE SIZED TO OVERCOME VOLTAGE DROP.
7. CONTRACTOR SHALL BE RESPONSIBLE FOR PROVIDING A NEW COVER PLATE, OR PATCHING ANY HOLES LEFT BY THE RELOCATION OR REMOVAL OF ANY EXISTING CAMERA. IF THE OPENING IS VIA AN ELECTRICAL BOX, PROVIDE A BLANK COVER PLATE USING SECURITY SCREWS. IF THE OPENING IS IN THE BUILDING MATERIAL, PATCH SHALL BE CONSISTENT WITH BUILDING MATERIAL, AND RESULT IN A SEALED SURFACE. SCREW HOLES SHALL BE FILLED WITH DRYWALL MUDPATCH COMPOUND.

REFERENCED ELEC. NOTES

1. EXISTING CAMERA EQUIPMENT RACK. ADDITIONAL EQUIPMENT WILL BE PROVIDED PER ES SERIES DRAWINGS. ALL NEW CAMERAS WITHIN THE AREA SHOWN ON THIS DRAWING SHALL BE ROUTED TO THIS RACK.
2. COORDINATE ROUTING 3/4" EMT CONDUIT FROM RACK IN ROOM 116, ALONG CEILING OF ROOM 117 AND THROUGH THE WALL TO WALL MOUNTED CAMERA IN ROOM 115-A. CAMERA IS TO BE MOUNTED AT APPROXIMATELY 8' - 8".

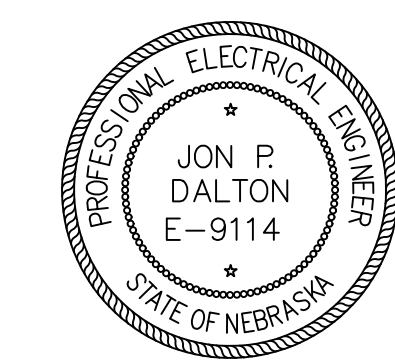

CLIENT INFORMATION
Nebraska
Department of
Correctional
Services
York, NE

PROJECT INFORMATION
NCCW
SECURITY
CAMERA
UPGRADE

Job # 21-0153
ISSUE DATE 11/17/2023
Revisions:
R1 Date Description
1 11/21/2023 2023

CHECKED: JPD
AUTHOR: NMAN
DESIGN: DAVIS DESIGN ALL RIGHTS RESERVED

SHEET TITLE
NORTH HALL
FLOOR
PLANS

SHEET NUMBER
E-208

GENERAL ELEC. NOTES

1. THE INFORMATION PROVIDED ON THE DRAWINGS ARE BASED ON FIELD VERIFICATION OF ORIGINAL DESIGN DRAWINGS. EXACT LOCATIONS MAY BE SLIGHTLY DIFFERENT.
2. ALL WIRING FOR CAMERAS SHALL BE INSTALLED IN CONDUIT EXCEPT WHERE SPECIFICALLY NOTED OTHERWISE. REFER TO ES SERIES DRAWINGS FOR WIRING REQUIREMENTS TO NEW AND EXISTING CAMERAS.
3. THE ELECTRICAL CONTRACTOR SHALL BE RESPONSIBLE FOR THE INSTALLATION OF ALL ROUGH-IN BOXES AND CONDUIT AND OTHER PATHS FOR COMPLETE WIRING OF CAMERA CABLEING, AS WELL AS POWER TO EQUIPMENT RACKS AS SHOWN.
4. ALL WORK SHALL BE IN ACCORDANCE WITH CURRENT NEC AND ALL STATE AND LOCAL CODES.
5. MINIMUM SIZE CONDUIT SHALL BE 1/2". WHERE CONDUIT IS EXPOSED, BLUE CONDUIT SHALL BE USED FOR CAMERA CABLEING AND STANDING GALVANIZED CONDUIT SHALL BE USED FOR POWER WIRING.
6. 120 VOLT CONDUCTORS SHALL BE THINWALL, #12 MINIMUM. WHERE CIRCUIT IS LONGER THAN 75', CONDUCTOR SHALL BE SIZED TO OVERCOME VOLTAGE DROP.
7. CONTRACTOR SHALL BE RESPONSIBLE FOR PROVIDING A NEW COVER PLATE, OR PATCHING ANY HOLES LEFT BY THE RELOCATION OR REMOVAL OF ANY EXISTING CAMERA. IF THE OPENING IS VIA AN ELECTRICAL BOX, PROVIDE A BLANK COVER PLATE USING SECURITY SCREWS. IF THE OPENING IS IN THE BUILDING MATERIAL, PATCH SHALL BE CONSISTENT WITH BUILDING MATERIAL, AND RESULT IN A SEALED SURFACE. SCREW HOLES SHALL BE FILLED WITH DRYWALL MUD/PATCH COMPOUND.

REFERENCED ELEC. NOTES

- ① EXISTING CABLEING SHALL BE INSTALLED IN SURFACE MOUNTED RACEWAY, WIREMOLD 500700 SERIES IN WHITE.

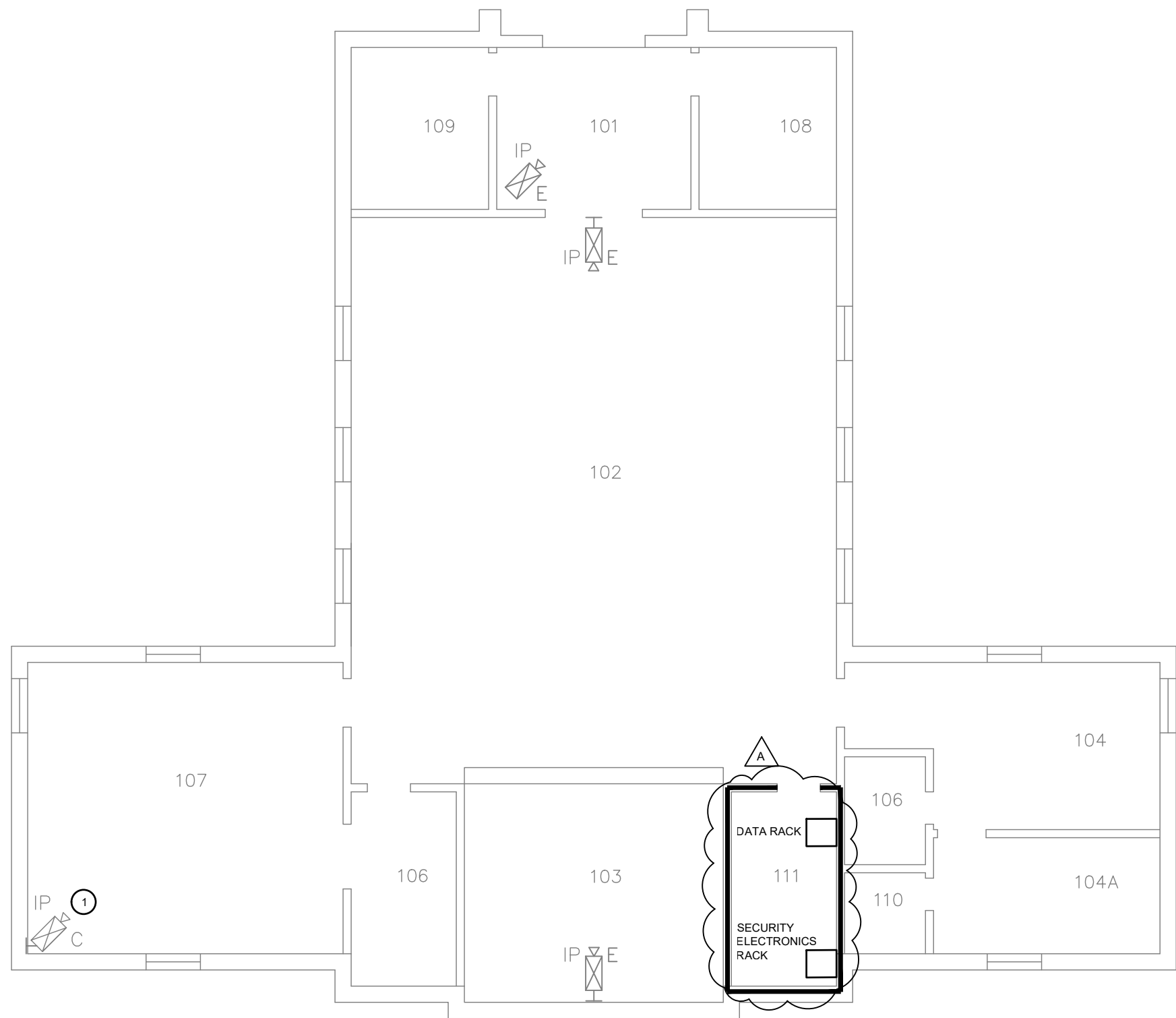

1 CHAPEL FLOOR PLAN
SCALE: 1/8" = 1'-0"

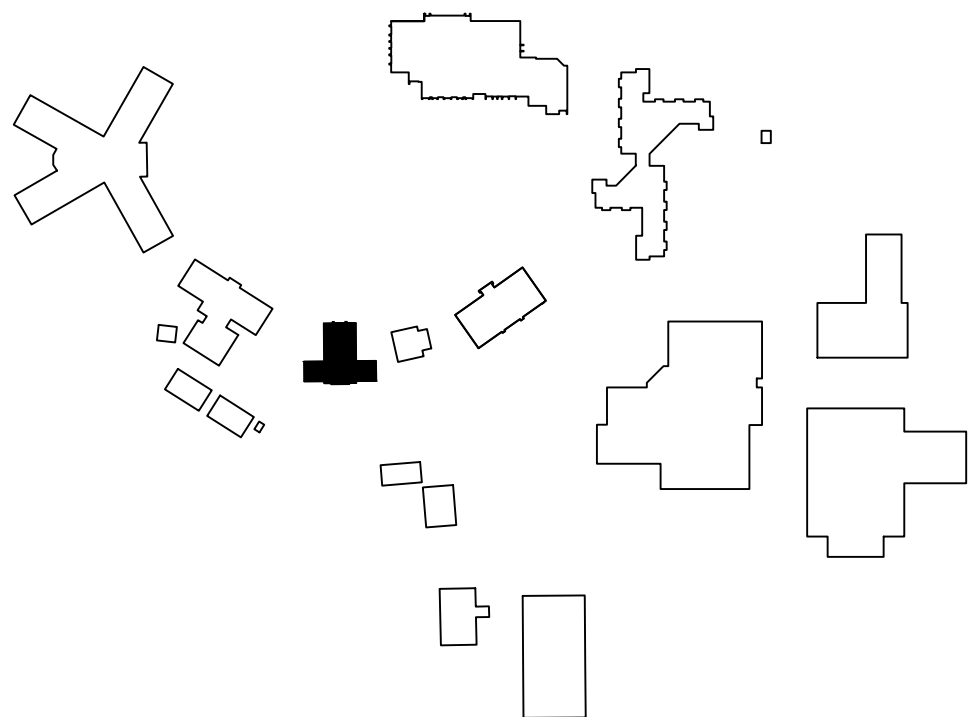

NCCW KEY PLAN
NOT TO SCALE

Lincoln
1221 N Street, Suite 600
Lincoln NE 68508
Phone 402-476-9700
Fax 402-476-9722

Vermillion
15 East Main, Suite 201
Vermillion NE 68589
Phone 605-664-1081

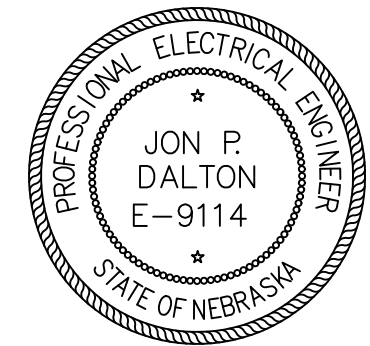
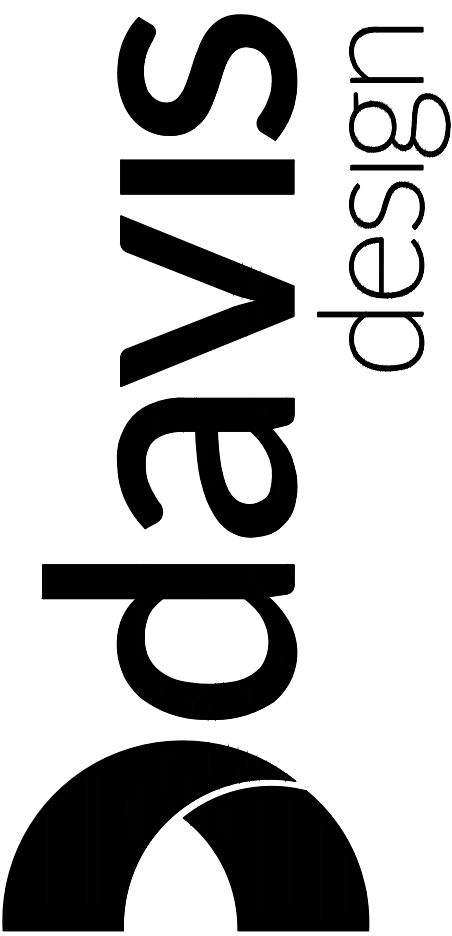

CLIENT INFORMATION
Nebraska
Department of
Correctional
Services
York, NE

PROJECT INFORMATION
NCCW
SECURITY
CAMERA
UPGRADE

Job #	21-0153	
ISSUE DATE:	11/17/2023	
Revisions:		
ID	Date	Description
A	12/1/2023	ADD #1

CHECKED: JPD
AUTHOR: NMAN
DAVIS DESIGN - ALL RIGHTS RESERVED

SHEET TITLE
CHAPEL
FLOOR PLAN

SHEET NUMBER
E-209

LEGEND:

CAMERA POWER SUPPLY -----
DATA CABLE/CAT 6 -----
FIBER OPTIC CABLE -----

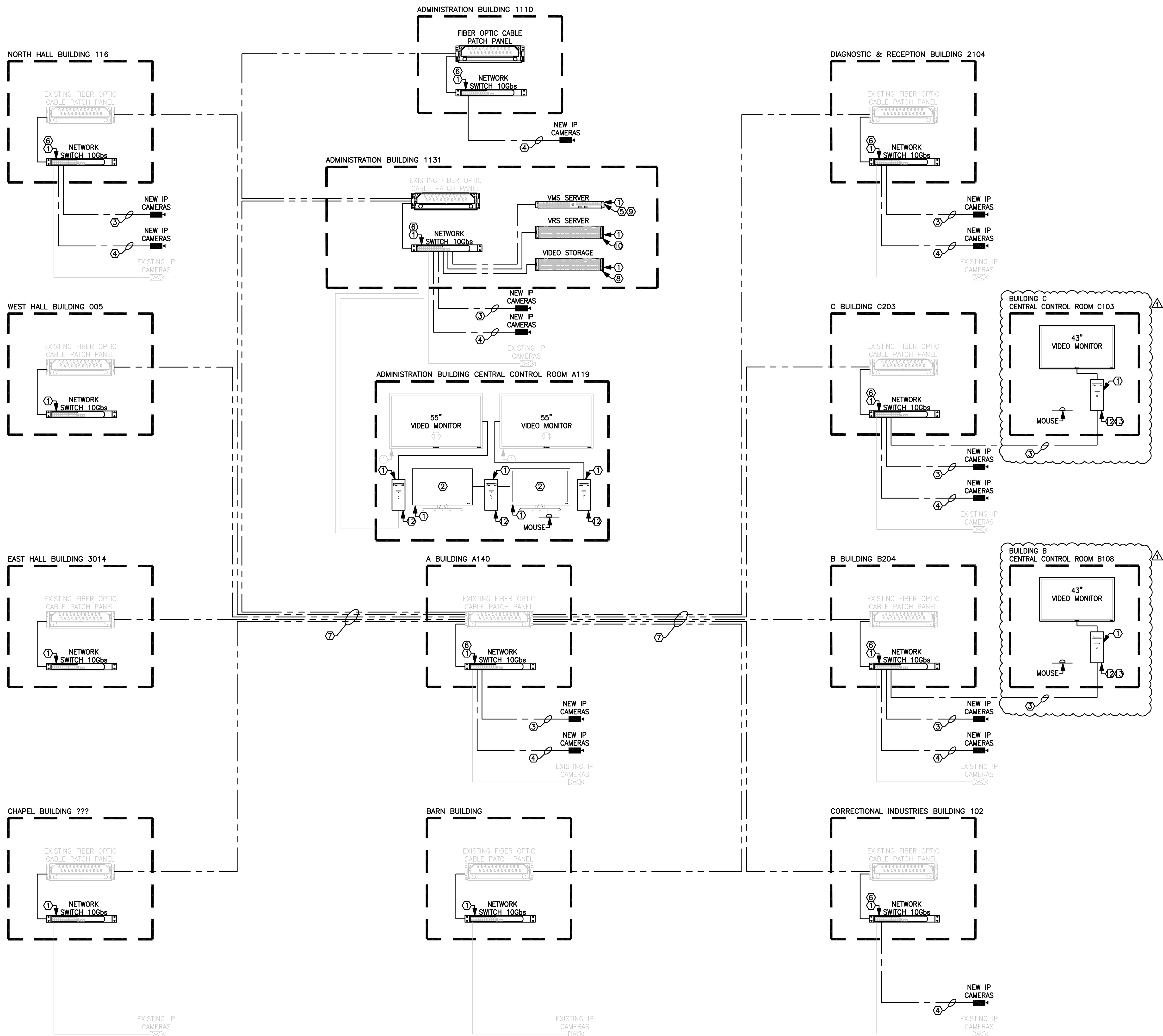

NOTES:

- 120 VAC, 20A POWER FROM THE EXISTING AND NEW UPS. REUSE EXISTING UPS POWER RECEPTACLE WHERE AVAILABLE.
- REPLACE EXISTING VIDEO VIEWING/MONITORING STATION (27" LCD MONITORS). PROVIDE HDMI CABLE FOR CONNECTION BETWEEN VIDEO MONITORS AND CPU.
- REUSE CAT6 CABLE IN THE EXISTING CONDUIT.
- NEW CAT6 CABLE IN NEW 1-3/4" CONDUIT.
- NOT USED.
- NEW LAYER 3, 10G 24 PORT NETWORK SWITCH. PROVIDE QUANTITY AS REQUIRED TO ACCOMMODATE ALL VMS FIELD DEVICES AND AND EQUIPMENT PROVIDED BY NDCS OCIO.
- EXISTING FIBER OPTIC CABLE.
- NEW ARRAY OF HARD DRIVES IN RAID 6 CONFIGURATION FOR VIDEO RECORDING STORAGE. PROVIDE QUANTITY AS REQUIRED TO MEET CONSTRUCTION DOCUMENTS REQUIREMENTS.
- REPLACE EXISTING VIDEO MANAGEMENT SYSTEM (VMS) SERVER. THE SERVER SHALL MANAGE ALL VIDEO SYSTEM DEVICES, EQUIPMENT AND NETWORK TRAFFIC.
- REPLACE EXISTING VIDEO RECORDING SYSTEM (VRS) SERVER. THE SERVER SHALL MANAGE VIDEO RECORDING AND DISTRIBUTION.
- EXISTING VIDEO VIEWING/MONITORING STATION (55" LCD MONITORS) SHALL BE REUSED. PROVIDE HDMI CABLE FOR CONNECTION BETWEEN VIDEO MONITORS AND CPU.
- PROVIDE NEW VIDEO VIEWING STATIONS (CPU, KEYBOARD AND MOUSE).
- REPLACE EXISTING VIDEO WORKSTATION WITH NEW VIDEO MONITORING STATION (CPU, KEYBOARD, MOUSE, 43" LED 4K MONITOR (ONE MONITOR)).

CAMERA SCHEDULE									
	Camera Number	Room Name	Sheet	Model Number	Resolution	Lens	Mount	Video Analytics	Notes:
Site Plan									
1	CS01	Exterior North Control Center Building	ES1.00	NDM-7703-A	20MP	360°	Pole Mount		
2	CS02	Exterior Northwest Corner Control Center Building	ES1.00	NDM-7703-A	20MP	360°	Parapet mount		
	CS03	NOT USED							
3	CS04	Exterior Southwest Corner Control Center Building	ES1.00	NDE-5503-A	5MP	3-10mm	Wall		
4	CS05	Exterior Southeast Corner Control Center Building	ES1.00	NDE-5503-A	5MP	3-10mm	Wall		
5	CS06	Outdoor Yard West Diagnostic & Evaluation Entrance	ES1.00			PTZ	Pole Mount		Existing
6	CS07	Outdoor Yard Center North	ES1.00	Q6100-E/Q6155-E	8mp 1080p	360°/PTZ	Pole Mount		
7	CS08	Exterior South Corner East Hall	ES1.00	NDM-7703-A	20MP	360°	Wall		
8	CS09	Exterior Northwest Corner Fence	ES1.00	Q6100-E/Q6155-E	8mp 1080p	360°/PTZ	Pole Mount		
9	CS10	Exterior Southwest Corner Fence	ES1.00	Q6100-E/Q6155-E	8mp 1080p	360°/PTZ	Wall Corner		
10	CS11	Exterior Southeast Cornhusker State Industries Building	ES1.00	NDP-7512-Z30	2MP	PTZ	Wall		
11	CS12	Exterior Southwest Corner Building A	ES1.00	Q6100-E/Q6155-E	8mp 1080p	360°/PTZ	Wall Corner		
12	CS13	Exterior Outside Main Entrance	ES1.00			PTZ	Wall Corner		Existing
13	CS14	Exterior East Building A	ES1.00				Wall		Existing
14	CS15	Exterior South Building C	ES1.00	NDE-5503-A	5MP	3-10mm	Wall		
15	CS16	Exterior South Building A	ES1.00				Wall		Existing
16	CS17	Exterior North Vehicle Sally Port	ES1.00	NDE-5503-A	5MP	3-10mm	Pole Mount		
17	CS18	Exterior North Vehicle Sally Port	ES1.00	NDM-7703-A	20MP	360°	Pole Mount		
18	CS19	Exterior South Vehicle Sally Port	ES1.00	NDP-7512-Z30	2MP	PTZ	Pole Mount		
19	CS20	Exterior South Vehicle Sally Port	ES1.00	NDP-7512-Z30	2MP	PTZ	Pole Mount		
20	CS21	Exterior Southeast Corner Fence	ES1.00	NDP-7512-Z30	2MP	PTZ	Pole Mount		
21	CS22	Exterior East Drive Entrance	ES1.00	NDE-5503-A	5MP	3-10mm	Pole Mount		
22	CS23	Exterior Northeast Corner Fence	ES1.00	Q6100-E/Q6155-E	8mp 1080p	360°/PTZ	Pole Mount		
23	CS24	Exterior North Northeast Corner Fence	ES1.00	NDM-7703-A	20MP	360°	Pole Mount		
24	CS25	Exterior Northeast Corner Control Center Building	ES100				Wall		Existing
Building Admin/Central Control									
25	CAC01	1101	ES1.04	NDE-4512-A	1080P	3-9mm	Wall		
26	CAC02	1107	ES1.04				Ceiling		Existing
27	CAC03	1112	ES1.04			360°	Ceiling		Existing
28	CAC04	1131A	ES1.04	NDE-4512-A	1080P	3-9mm	Ceiling		
29	CAC05	1134	ES1.04	NDE-4512-A	1080P	3-9mm	Ceiling		
30	CAC06	1134	ES1.04	NDE-4512-A	1080P	3-9mm	Ceiling		
31	CAC07	1163	ES1.04	NDE-4512-A	1080P	3-9mm	Ceiling		
32	CAC08	1130	ES1.04	NDE-4512-A	1080P	3-9mm	Ceiling		
33	CAC09	1164	ES1.04	NDE-4512-A	1080P	3-9mm	Ceiling		
34	CAC10	1164	ES1.04	NDE-4512-A	1080P	3-9mm	Ceiling		
35	CAC11	1153	ES1.04	NDE-4512-A	1080P	3-9mm	Ceiling		
36	CAC12	1148	ES1.04	NDE-4512-A	1080P	3-9mm	Ceiling		
37	CAC13	1148	ES1.04	NDE-4512-A	1080P	3-9mm	Ceiling		
38	CAC14	1146	ES1.04	NDE-4512-A	1080P	3-9mm	Ceiling		
39	CAC15	1146	ES1.04	NDE-4512-A	1080P	3-9mm	Ceiling		
40	CAC16	1137	ES1.04	NDE-4512-A	1080P	3-9mm	Ceiling		
41	CAC17	1137	ES1.04	NDE-4512-A	1080P	3-9mm	Ceiling		
42	CAC18	1137	ES1.04			360°	Ceiling		Existing
43	CAC19	1137	ES1.04	NDE-4512-A	1080P	3-9mm	Ceiling		
44	CAC20	1102	ES1.04				Wall		Existing
45	CAC21	1134	ES1.04				Ceiling		Existing
46	CAC22	1135	ES1.04				Ceiling		Existing
47	CAC23	ID Camera Entrance	ES1.04						Existing
48	CAC24	ID Camera Entrance	ES1.04						Existing
49	CAC25	ID Camera Exit	ES1.04						Existing
50	CAC26	ID Camera Exit	ES1.04						Existing
Building Diagnostic & Evaluation									
51	CD01	Entry 2101	ES1.05	NDE-4512-A	1080P	3-9mm	Ceiling		
52	CD02	2142	ES1.05	NDE-5503-A	5MP	3-10mm	Ceiling		
53	CD03	2142	ES1.05	NDS-5704-F360LE	12MP	360°	Ceiling		
54	CD04	2132	ES1.05	NDE-4512-A	1080P	3-9mm	Ceiling		
55	CD05	2153	ES1.05				Ceiling		Existing
56	CD06	Outside Patio	ES1.05				Wall		Existing
57	CD07	Outside Patio	ES1.05				Wall		Existing
58	CD08	2118	ES1.05	NDE-4512-A	1080P	3-9mm	Ceiling		
59	CD09	2118	ES1.05	NDE-4512-A	1080P	3-9mm	Ceiling		
60	CD10	2122	ES1.05	NDE-4512-A	1080P	3-9mm	Ceiling		
61	CD11	2103	ES1.05	NDE-4512-A	1080P	3-9mm	Ceiling		
62	CD12	2128	ES1.05	NDS-5704-F360LE	12MP	180°	Wall		See detail ES3.01/8
63	CD13	2129	ES1.05	NDE-4512-A	1080P	3-9mm	Ceiling		
64	CD14	2110	ES1.05				Ceiling Corner		Existing
65	CD15	2111	ES1.05				Ceiling Corner		Existing
Building A									
66	CA01	A104	ES1.06				Ceiling		Existing
67	CA02	A136	ES1.06				Ceiling		Existing
68	CA03	A156	ES1.06			360°	Ceiling		Existing
69	CA04	A103	ES1.06				Ceiling		Existing
70	CA05	A103	ES1.06				Ceiling		Existing
71	CA06	A102	ES1.06	NDE-5503-A	5MP	3-10mm	Wall		
72	CA07	A102	ES1.06				Ceiling		Existing
73	CA08	A154	ES1.06			360°	Ceiling		Existing
74	CA09	A154	ES1.06			360°	Ceiling		Existing
75	CA10	A137A	ES1.06	NDE-5503-A	5MP	3-10mm	Wall		
76	CA11	A142	ES1.06	NDE-4512-A	1080P	3-9mm	Ceiling		
77	CA12	A110	ES1.06				Ceiling		Existing

CAMERA SCHEDULE									
	Camera Number	Room Name	Sheet	Model Number	Resolution	Lens	Mount	Video Analytics	Notes:
Building B									
	78/CB01	Exterior Outside Door B100	ES1.07	NDE-5503-A	5MP	3-10mm	Wall		
	79/CB02		B100	ES1.07	NDE-4512-A	1080P	3-9mm	Ceiling	
	80/CB03	B103	ES1.07				Ceiling		Existing
	81/CB04	B165	ES1.07				Wall		Existing
	82/CB05	B165	ES1.07				Wall		Existing
	83/CB06	B165	ES1.07				Wall		Existing
	84/CB07	Rec Yard	ES1.07	NDE-5503-A	5MP	3-10mm	Wall		
	85/CB08	B157	ES1.07	NDE-4512-A	1080P	3-9mm	Ceiling		
	86/CB09	B136	ES1.07				Ceiling		Existing
	87/CB10	B136	ES1.07				Ceiling		Existing
	88/CB11	B136	ES1.07				Ceiling		Existing
	89/CB12	B109	ES1.07			360°	Ceiling		Existing
	90/CB13	B164	ES1.07	NDE-4512-A	1080P	3-9mm	Ceiling		
	91/CB14	B104	ES1.07	NDE-4512-A	1080P	3-9mm	Ceiling		
	92/CB15	B110	ES1.07	NDS-5704-F360LE	12MP	180°	Wall		See detail ES3.01/8
	93/CB16	B124	ES1.07				Wall		Existing
	94/CB17	B124	ES1.07				Wall		Existing
	95/CB18	Exterior East	ES1.07				Wall		Existing
	96/CB19	Mezzanine level	ES1.07						Existing
	97/CB20	Mezzanine level	ES1.07						Existing
Building C									
	98/CC01	C150	ES1.10	NDE-4512-A	1080P	3-9mm	Ceiling		
	99/CC02	C135	ES1.10				Wall		Existing
	99/CC03	Rec Yard	ES1.10				Wall		Existing
	100/CC04	C132	ES1.10				Ceiling Corner		Existing
	100/CC05	C131	ES1.10	NCN-90022-F1	1.5MP	2.0mm	Ceiling Corner		
	101/CC06	C130	ES1.10				Ceiling Corner		Existing
	101/CC07	C109	ES1.10				Ceiling Corner		Existing
	102/CC08	C125	ES1.10				Ceiling Corner		Existing
	102/CC09	C124	ES1.10				Ceiling Corner		Existing
	103/CC10	C110	ES1.10				Ceiling		Existing
	103/CC11	C110A	ES1.10	NDE-4512-A	1080P	3-9mm	Ceiling		
	104/CC12	Outside Rec	ES1.10				Wall		Existing
	104/CC13	Outside Rec	ES1.10				Wall		Existing
	105/CC14	Outside Rec	ES1.10				Wall		Existing
	105/CC15	Outside Rec	ES1.10				Wall		Existing
	106/CC16	C102	ES1.10				Ceiling		Existing
Building Correctional Industries									
	107/CI01	Sewing Area	ES1.13				Wall		Existing
	108/CI02	Sewing Area	ES1.13				Wall		Existing
	109/CI03	Sewing Area	ES1.13				Wall		Existing
	110/CI04	Data Entry Room	ES1.13				Ceiling		Existing
Building Maintenance Shop & Barn									
	111/CMB01	First floor Barn	ES1.14				Wall		Existing
	112/CMB02	First floor Barn	ES1.14				Wall		Existing
	113/CMB03	First floor Barn	ES1.14				Wall		Existing
	114/CMB04	First floor Barn	ES1.14				Wall		Existing
	115/CMB05	Second floor Barn	ES1.14				Wall		Existing
	116/CMB06	Second floor Barn	ES1.14				Wall		Existing
	117/CMB07	Maintenance Shop	ES1.14				Wall		Existing
	118/CMB08	Maintenance Shop	ES1.14				Wall		Existing
Building East Hall									
	119/CE01	Front Entrance	ES1.15				Wall		Existing
Building Chapel									
	120/CCP01	Front Entrance	ES1.16	NDE-4512-A	1080P	3-9mm	Ceiling		
	121/CCP02	Main Hall	ES1.16	NDE-5503-A	5MP	3-10mm	Wall		
	122/CCP03	Stage	ES1.16	NDE-5503-A	5MP	3-10mm	Wall		
	123/CCP04	Library	ES1.16				Wall		Existing
Building West Hall									
	124/CW01	1	ES1.17				Wall		Existing
Building North									
	125/CN01	121	ES1.18	NDE-5503-A	5MP	3-10mm	Ceiling		
	126/CN02	121	ES1.18	NDS-5704-F360LE	12MP	180°	Wall		See detail ES3.01/8
	127/CN03	115-A	ES1.18	NDE-5503-A	5MP	3-10mm	Wall		
	128/CN04	115-A	ES1.18	NDE-5503-A	5MP	3-10mm	Ceiling		
	129/CN05	101	ES1.18	NDE-5503-A	5MP	3-10mm	Ceiling		
	130/CN06	121-A	ES1.18	NDE-5503-A	5MP	3-10mm	Ceiling		
	131/CN07	108-A	ES1.18	NDE-5503-A	5MP	3-10mm	Ceiling		
	132/CN08	131	ES1.18	NDE-5503-A	5MP	3-10mm	Ceiling		

LattaTech
Advanced Security Engineering
LATTA TECHNICAL SERVICES INC.
1255 West 15th Street, Suite 300
Plano, TX 75075
T: (972) 633-5850 * F: (469) 467-0300
Corporate P.E. Board Reg. No. CA1424

Lincoln
1221 N Street, Suite 600
Lincoln NE 68508
Phone 402-476-9700
Fax 402-476-9722
Vermillion
15 East Main, Suite 201
Vermillion SD 57059
Phone 605-824-1081