

November 8, 2023

Addendum CC-2

Irving Middle School
2745 S 22nd Street
Lincoln, NE 68502

Pound Middle School
4740 S 45th Street
Lincoln, NE 68516

CWP 23120



**CARLSON
WEST
POVONDRA**
ARCHITECTS

5060 Dodge Street
Omaha, Nebraska 68132
402.551.1500

cwparchitects.com

NOTICE TO BIDDERS:

- A. This Addendum is issued to all registered plan holders pursuant to the Instructions to Bidders and serves to clarify, revise, and supersede information in the Project Manual, Drawings, and previously issued Addenda. Once issued, portions of this Addendum affecting the Contract Documents shall be considered as fully incorporated into the Contract Documents unless further modified by subsequent Addenda.
- B. Previously issued Addenda include Addendum CC-1 dated October 26, 2023.
- C. The Bidder shall acknowledge receipt of Addenda in the appropriate space on the Bid Form.
- D. The date for receipt of bids is unchanged by this Addendum, at same time and location.
- E. The Contract Documents for the above referenced project are hereby amended as follows:

ASSOCIATED CONSULTANT ADDENDA:

Item No. A1 Mechanical, Electrical, Plumbing Work

- A. See Alvine Engineering Addendum 2 page 1 and attachments attached hereto and dated 11/7/23 for additional addendum items.

PROJECT MANUAL:

Item No. M1 Section 096517 RESILIENT SHEET FLOORING

- A. Eliminate all references to manufacturer RCA Rubber; Subsection 2.2 RUBBER SHEET FLOORING (RSF-#) shall read as follows:
 - A. *Product: Subject to compliance with requirements, provide products by Flexco Flooring.*
 - 1. *Flexco*
 - 1) *Custom colorway(s) by Flexco may be required to match existing resilient sheet flooring. Ensure final product matches existing resilient flooring colors and patterns and Bid quantity meets manufacturers minimum production quantities for custom colorways.*
 - a) *All overage resulting from meeting minimum custom requirements shall be supplied to Owner as attic stock.*
 - 2. *RSF:*
 - a. *Manufacturer: Flexco*
 - b. *Style/Pattern: Custom rubber sheet flooring*



**CARLSON
WEST
POVONDRA**
ARCHITECTS

5060 Dodge Street
Omaha, Nebraska 68132
402.551.1500

cwparchitects.com

October 31, 2023, 2:00 pm

PRE-BID MEETING Sign-in – LPS Bid #10888

Meeting Location:

Irving Middle School **Pound Middle School**
2745 S 22nd Street 4740 S 45th Street
Lincoln, NE 68502 Lincoln, NE 68516

CWP 23120

Please register your attendance:

Name	Organization	Interest	Phone	E-Mail
1. Justin Mammens	MMC		402.432.7405	
2. Tracy Stake	D.H.M.		402.610.7459	
3. Bryce McGill	Genesis Contracting		402.791.0151	
4. Brian Wehrs	Kingery		402.840.2508	
5. Brian Grimes	Sampson		402.434.5419	
6. Marcus Rand	Peitzmeier Demo		402.949.0123	
7. Mark Wall	Cheever Const.		402.477.6745	
8. Nick Collen	IES Electric		402.890.7874	
9. John	Nifco		402.499.5190	
10. Brandon Engler	BLU Cor		402.677.4944	
11. Justin Schulz	BIC Construction		402.875.3522	
12. John Morehouse	CTM Construction		402.476.2105	
13. Dan Throener	ECC		402.570.1123	
14. Christian Martin	Rogge General Contractors		402.441.3100	

- c. Colors: As indicated in Materials Schedule on Drawings to match colors of existing installed rubber's manufacturer, RCA Rubber Flexi-Floor .
- d. Roll Width: 36"
- e. Roll Length: 16-30 yards
- f. Overall Thickness: 1/8"
- g. Fire Performance: ASTM E 648, Standard Test method for Critical Radiant Flux of 0.45 watts/cm2 or greater, Class I, ASTM E662 Smoke Development.
- h. Coefficient of Friction (ASTM D2047): 0.6 - 0.7 dry. ADA Compliant.
- i. Warranty: manufacturer's standard 12 year limited non-prorated warranty

IRVING MIDDLE SCHOOL DRAWINGS:

Item No. IRVING-D1 Sheet A1.6 FINISHES, EQUIPMENT & DOOR AND FRAMES SCHEDULE

- A. Revise MATERIALS SCHEDULE designation RS-1 as follows:
 - 1. Manufacturer: FLEXCO
 - 2. Style/Collection: CUSTOM SHEET RUBBER FLOORING
 - 3. Color: CUSTOM MATCH EXISTING RCA RUBBER 758 : FRESH CREAM
 - 4. Size: 1/8" THICK x 36" WIDE ROLL
 - 5. Notes: VERIFY MATCH TO EXISTING
- B. Revise MATERIALS SCHEDULE designation RSF-2 as follows:
 - 1. Manufacturer: FLEXCO
 - 2. Style/Collection: CUSTOM SHEET RUBBER FLOORING
 - 3. Color: CUSTOM MATCH EXISTING RCA RUBBER 711 : DOVE GREY
 - 4. Size: 1/8" THICK x 36" WIDE ROLL
 - 5. Notes: VERIFY MATCH TO EXISTING
- C. Revise MATERIALS SCHEDULE designation RSF-3 as follows:
 - 1. Manufacturer: FLEXCO
 - 2. Style/Collection: CUSTOM SHEET RUBBER FLOORING
 - 3. Color: CUSTOM MATCH EXISTING RCA RUBBER 604 : BLACK MARBLE
 - 4. Size: 1/8" THICK x 36" WIDE ROLL
 - 5. Notes: VERIFY MATCH TO EXISTING

Item No. IRVING-D2 Sheet A2.2 REFLECTED CEILING PLANS – FCS & CTE

- D. Modify detail 3/A2.2 to show soffit's GB face 1" proud of millwork hardwood facing below.

Item No. IRVING-D3 Sheet A6.1 MILLWORK

- E. Modify dimensions of tall storage cabinets and indicated upper and base cabinets in elevation 11/A6.1.
- F. Modify elevation 24/A6.1 to include further details of teaching station, modify millwork dimensions, indicate butcher block countertop, and to add end panels as indicated.
- G. Add elevation 24b/A6.1 in its entirety.
- H. Add millwork sections 25, 26, and 27/A6.1 to illustrate construction of CTE teaching station.
- I.

Item No. **IRVING-D4** Sheet A6.2 MILLWORK

- A. Add millwork section 3B/A6.2 in its entirety.

Item No. **IRVING-D5** Sheet A1.2 FCS DEMOLITION & FLOOR PLAN

- A. Adjust notes to clarify contractor/owner scope regarding owner provided casework.

Item No. **IRVING-D6** Sheet A1.4 ART DEMOLITION & FLOOR PLANS

- A. Add note to include new blinds in art room where wall disrupts existing window treatment

POUND MIDDLE SCHOOL DRAWINGS:

Item No. **POUND-D1** Sheet A1.4 ART ROOM DEMOLITION & FLOOR PLANS

- A. Revise millwork section 4/A1.4 to:
1. indicate 5.5" depth at new ADA sink and reduce removable panel size to accommodate sink.
 2. Countertop finish to be PL-2. Reference revised MATERIALS SCHEDULE.
 3. Indicate RAKKS EVH vanity bracket to be custom to accommodate ADA sink and panel as shown.

Item No. **POUND-D2** Sheet A1.5 FINISHES & DOOR AND FRAME SCHEDULE

- B. Revise MATERIALS SCHEDULE designation RS-1 as follows:
1. Manufacturer: FLEXCO
 2. Style/Collection: CUSTOM SHEET RUBBER FLOORING
 3. Color: CUSTOM MATCH EXISTING RCA RUBBER 758 : FRESH CREAM
 4. Size: 1/8" THICK x 36" WIDE ROLL
 5. Notes: VERIFY MATCH TO EXISTING
- C. Revise MATERIALS SCHEDULE designation RSF-4 as follows:
1. Manufacturer: FLEXCO
 2. Style/Collection: CUSTOM SHEET RUBBER FLOORING
 3. Color: CUSTOM MATCH EXISTING RCA RUBBER 747 : BUTTERSCOTCH SWIRL
 4. Size: 1/8" THICK x 36" WIDE ROLL
 5. Notes: VERIFY MATCH TO EXISTING
- D. Add MATERIALS SCHEDULE designation PL-2 as follows:
1. Manufacturer: WILSONART
 2. Style/Collection: HPL. HORIZONTAL GRADE GP-50
 3. Color: 4170-60 : BEIGE PAMPAS (MATTE)
 4. Notes: COUNTERTOPS; VERIFY MATCH TO EXISTING

Item No. **POUND-D3** Sheet A6.1 MILLWORK

- A. Revise millwork elevations 16 and 17/A6.1 to indicate PL-2 countertop finish; reference millwork sections 28 and 29/A6.1
- B. Revise millwork section 28/A6.1 to:

5. Indicate 5.5" depth at new ADA sink and reduce removable panel size to accommodate sink.
 1. Indicate PL-2 finish at countertops, associated splashes, and cladding. Reference revised MATERIALS SCHEDULE.
- C. Modify millwork enlarged plan 18/A6.1 FCS- DEMO STATION to illustrate millwork chase built into base cabinets; reference associated millwork sections.
 - D. Modify section 22/A6.1 to indicate HDMI and outlet location within millwork cabinet chase.
 - E. Add millwork section 22B in its entirety.

END OF ADDENDUM

#	NOTE
1	DEMOLISH A PORTION OF EXISTING ACT CEILING AS REQUIRED TO ACCOMMODATE NEW CONSTRUCTION.
2	REMOVE PORTION OF EXISTING FLOOR COVERING, BASE AND ALL ADHESIVE, LEVEL AND PREPARE FLOOR AS REQ'D. TO ACCOMMODATE THE NEW FLOOR PLANS. SEE GENERAL NOTES AND FINISH NOTES FOR MORE INFORMATION.
3	EXISTING CASEWORK TO BE REMOVED IN THEIR ENTIRETY AS INDICATED TO ACCOMMODATE THE NEW FLOOR PLAN.
4	EXISTING POWERGRAB POLES TO BE REMOVED. PATCH FLOORCEILING AS REQ'D.
5	DEMOLISH PORTION OF MASONRY WALL AS REQ'D TO ACCOMMODATE NEW OPENING. SALVAGE BRICK FOR REUSE.
6	SAW CUT PORTION OF FLOOR AS REQ'D TO ACCOMMODATE MEP. REFER TO MEP FOR EXTENT OF DEMOLITION. DEMOLISH EXISTING 2" X 2" PCT FLOORING AND BASE BACK TO CLOSEST JOINT. MINIMIZE DEMOLITION OF EXISTING PCT FLOORING AND BASE AS NECESSARY TO ACCOMMODATE NEW PLUMBING. OVERCUT FLOORING FINISH MATERIAL TO NEAREST SEAM OR 2" MIN. NEW FLOORING FINISH MATERIAL JOINT SHALL NOT ALIGN WITH FLOOR CUT PATCH.
7	REMOVE DOOR & FRAME IN ITS ENTIRETY.
8	DEMOLISH WALL AS REQ'D TO ACCOMMODATE NEW PLAN.
9	REMOVE MIRROR/BOARD. SALVAGE AND RETURN TO OWNER.
10	REMOVE EXISTING PLUMBING FIXTURE AS INDICATED.
11	REMOVE EXISTING PROJECTOR SCREEN. SALVAGE AND RETURN TO OWNER.

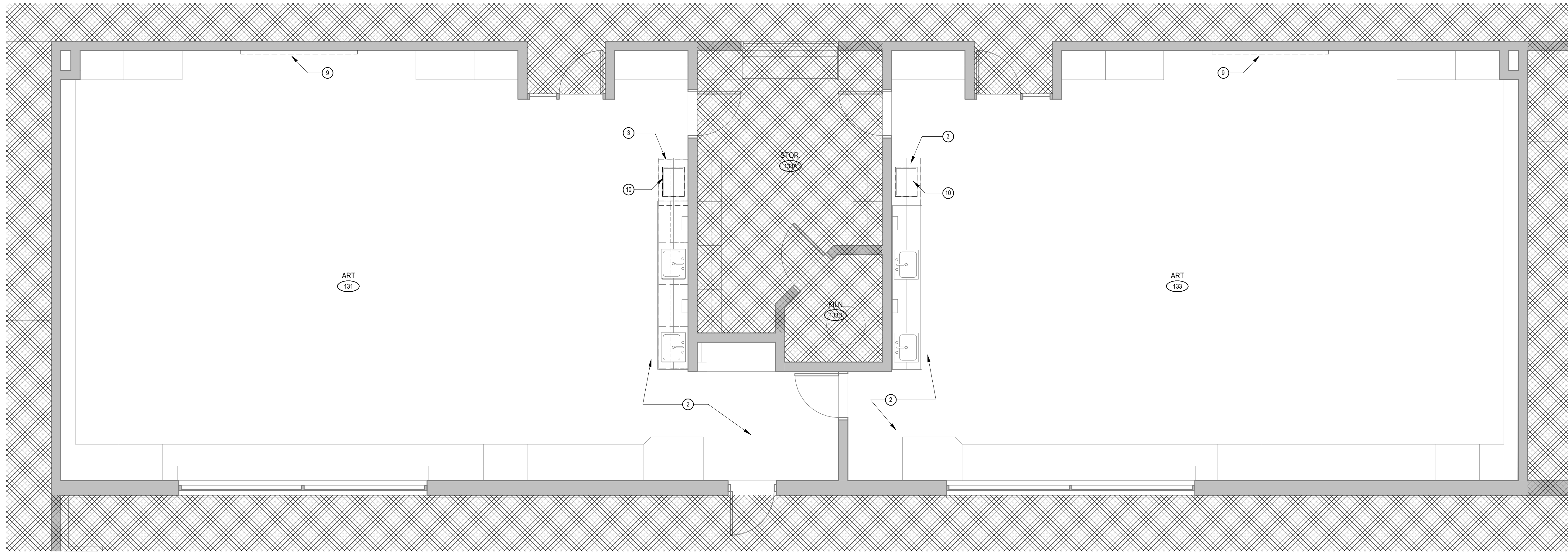

ART 131
1/4" = 1'-0"

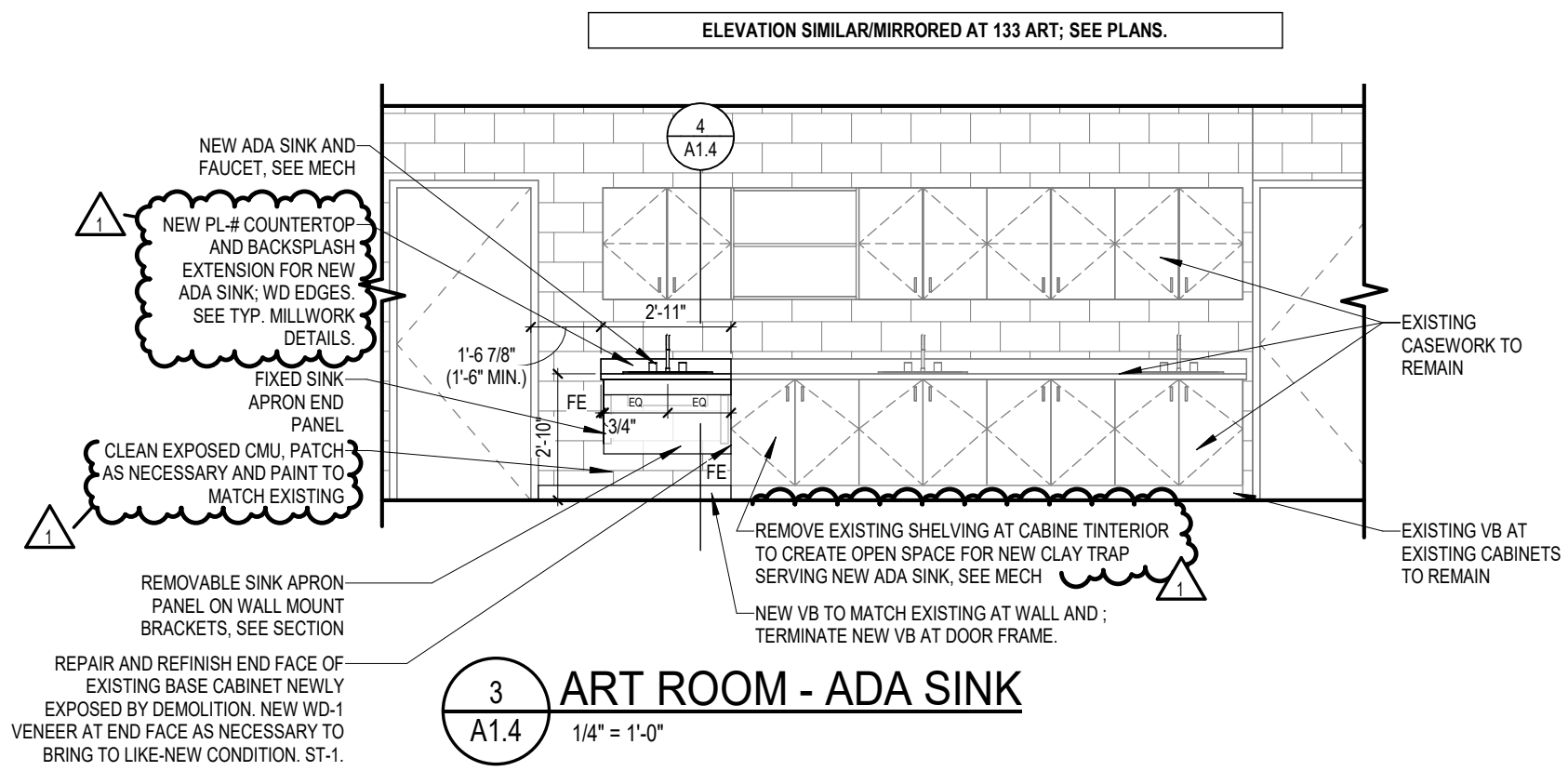

ART ROOM - ADA SINK
A1.4
1/4" = 1'-0"

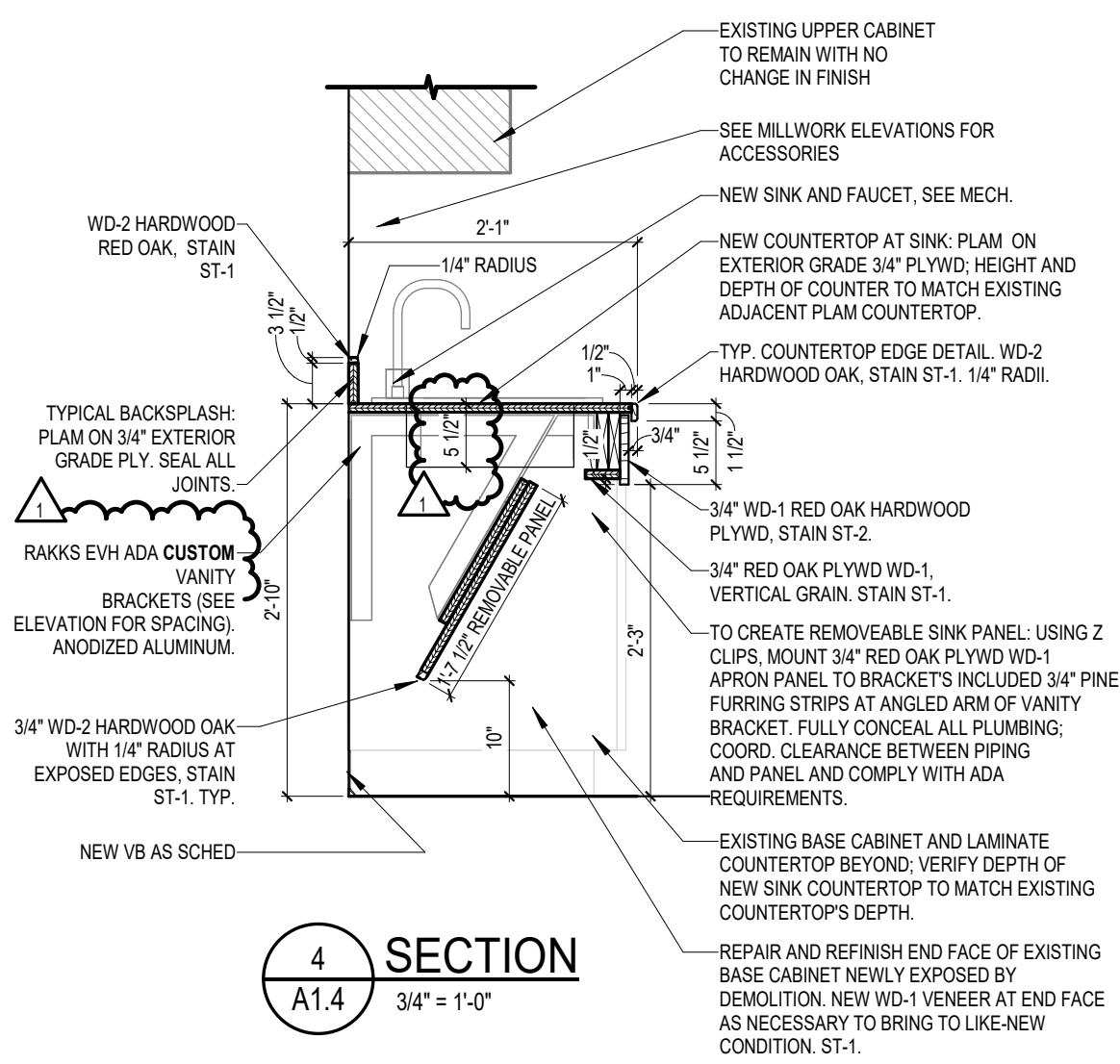

SECTION
A1.4
3/4" = 1'-0"

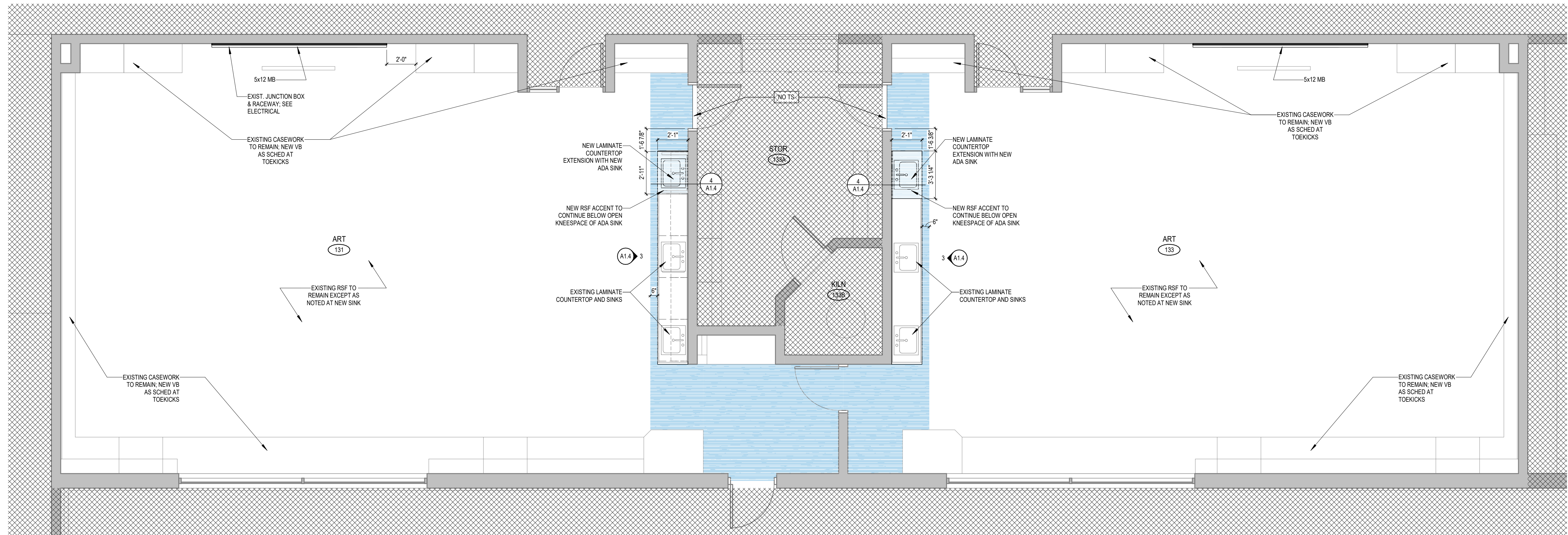

ART 131/133
A1.4
1/4" = 1'-0"

ROOM FINISH SCHEDULE - ART															
NO.	NAME	FLOOR		BASE	NORTH WALL		EAST WALL		SOUTH WALL		WEST WALL		CEILING		NOTES
		MATL.	FINISH		MATL.	FINISH	MATL.	FINISH	MATL.	FINISH	MATL.	FINISH	MATL.	FINISH	
131	ART	EX	EX RSF / RSF-4	EX	EX	EX	EX	EX	EX	EX	EX	EX	ACT-1	-	SEE NOTES 1, 2
133	ART	EX	EX RSF / RSF-4	EX	EX	EX	EX	EX	EX	EX	EX	EX	ACT-1	-	SEE NOTES 1, 2

FINISHES PLAN LEGEND:	
	RSF-1: RESILIENT SHEET FLOORING
	RSF-4: RESILIENT SHEET FLOORING
	PCT-1: PORCELAIN TILE MESH/MOUNT MOSAIC
	FLOOR TRANSITION STRIP: SEE MATERIALS SCHEDULE KEYNOTE
	ROOM FINISH & MATERIAL SCHEDULE NOTE

FINISH & MATERIAL GENERAL NOTES:

- GENERAL:**
- SEE INTERIOR ELEVATIONS, REFLECTED CEILING PLAN & FINISH PLAN FOR ALL LOCATIONS OF MULTIPLE FINISHES. VERIFY CONDITIONS OF FLOORS & WALLS SCHEDULE TO RECEIVE NEW FINISHES WITH THE INSTALLER OR PRODUCT MANUFACTURERS' REPRESENTATIVE. PRIOR TO FINISH INSTALLATION, PATCH AND/OR REPAIR HOLES & DEPRESSIONS TO PROVIDE A SMOOTH FINISHED SURFACE.
 - INSTALL ALL FINISHES PER MANUFACTURERS' RECOMMENDATIONS. IMMEDIATELY NOTIFY ARCHITECT IN WRITING OF CONDITIONS OF CONSTRUCTION DETRIMENTAL OR PROHIBITIVE TO MANUFACTURER-RECOMMENDED INSTALLATION METHODS.
 - FOR ALL "MATCH EXISTING" FINISHES, MULTIPLE SAMPLES OF DIFFERENT STYLES AND/OR COLORS MAY BE REQUIRED. VERIFY EXACT STYLES & COLORS ON SITE AND SUBMIT SAMPLES FOR ARCHITECT'S APPROVAL PRIOR TO INSTALLATION.
- FLOORS:**
- FLOOR SURFACES SHOULD HAVE NO MORE THAN 1/4" VARIANCE PER 10 LINEAR FEET WHEN READY TO RECEIVE FINISH MATERIALS. REPAIR EXISTING FLOORS TO MEET REQUIREMENTS IF NECESSARY.
 - CONTRACTOR TO VERIFY SCHEDULED FLOOR TRANSITION STRIP PROFILES & SIZE AGAINST FLOORING MATERIALS (BOTH NEW & EXISTING) FOR ADA COMPLIANCE PRIOR TO INSTALLATION, INCLUDING ANY NEEDED FOR RAMPED LOCATIONS.
 - PROVIDE FLOOR PLAN NOTING EACH TRANSITION STRIP AS INDICATED IN THE MATERIALS SCHEDULE & LOCATION OF FLOOR TRANSITION STRIPS FOR ARCHITECT'S REVIEW.
 - WHERE FLOOR MATERIAL TRANSITIONS HAVE SAME MATERIAL THICKNESS, DO NOT INSTALL TRANSITION STRIP BETWEEN MATERIALS UNLESS OTHERWISE NOTED. INSTALL FLOORING WITH TIGHT JOINTS AND NO VISIBLE GAPS.
 - FOR ALL TRANSITION STRIPS (S-E TRANSITIONS OF FLOORING MATERIALS TO OCCUR UNDER DOOR IN THE CLOSED POSITION UNLESS OTHERWISE NOTED). INSTALL FLOORING WITH TIGHT JOINTS AND NO VISIBLE GAPS.
 - CONSULT ARCHITECT WITH QUESTIONS ON FLOOR TRANSITIONS & TRANSITION STRIPS PRIOR TO ORDERING MATERIAL.
 - SEE DOOR & FRAME SCHEDULE FOR PAINT FINISHES ON HM DOORS & DOOR FRAMES. COORDINATE WITH MATERIALS SCHEDULE & SPECIFICATIONS.
 - CONTINUE FLOOR FINISHES & PATTERNS BENEATH EQUIPMENT, MOVEABLE ITEMS & OPEN (KNEE SPACE) MILLWORK. FLOOR DRAIN GRATES TO BE SET AT 90° TO FLOORING PATTERN. IF FLOORING DOES NOT HAVE A PATTERN TO ALIGN TO, GRATE TO BE SET AT 90° TO ADJACENT WALLS.
- WALLS:**
- ALL WALL FINISHES SHOWN ON FINISH PLAN ARE FOR CLARIFICATION ONLY. COORDINATE FINISHES WITH THE ROOM FINISH SCHEDULE. WHERE DISCREPANCIES BETWEEN THE ROOM FINISH SCHEDULE, FINISH PLAN, DETAILS OR ELEVATIONS OCCUR, CONTACT ARCHITECT'S OFFICE IMMEDIATELY FOR CLARIFICATION PRIOR TO PROCEEDING.
 - CONTRACTOR SHALL PROVIDE ALL BLOCKING AS REQUIRED FOR WALL MOUNTED ACCESSORIES & SPECIALTY EQUIPMENT, INCLUDING BUT NOT LIMITED TO ALL TOILET & BATH ACCESSORIES, MARKER BOARDS, TACK BOARDS, AUDIO VISUAL, A-M-P INDICATED EQUIPMENT. CONTRACTOR TO PROVIDE BLOCKING FOR WALL MOUNTED ITEMS INDICATED BY OTHERS.
 - WHERE PRODUCTS OR EQUIPMENT PLACEMENT SPANS FROM TILE TO DRYWALL OR OTHER MATERIAL, PROVIDE WHITE DRYWALL PLASTIC FILLER OF THE SAME THICKNESS AS TILE BEHIND PRODUCT, AT DRYWALL OR OTHER MATERIAL. THIS MAY OCCUR AT (BUT IS NOT LIMITED TO) TOILET PARTITIONS, MIRRORS OR OTHER TOILET & BATH ACCESSORIES.
- CEILING:**
- SEE REFLECTED CEILING PLANS FOR ALL ROLLER SHADE (RS-4) LOCATIONS AND DETAILS.
- MECHANICAL & ELECTRICAL & OWNER PROVIDED COORDINATION:**
- SEE ELECTRICAL DRAWINGS FOR ALL FLOOR RECEPTACLE LOCATIONS. COORDINATE MILLWORK OPENINGS WITH ELECTRICAL LOCATIONS WHERE OCCURRING.
 - ALL LOUVERS, VENTS, GRILLES, DUCTWORK & OTHER MISCELLANEOUS MECHANICAL & ELECTRICAL DEVICES IN EXPOSED LOCATIONS SHALL BE PAINTED TO MATCH THE SURFACE IN WHICH THEY APPEAR, UNLESS OTHERWISE NOTED.
 - PAIN ALL EXPOSED FIRE SUPPRESSION (BOTH NEW AND EXISTING) SPRINKLER PIPING; PAINT TO MATCH ADJACENT SURFACE.
 - ALL FURNITURE SHOWN ON PLANS TO BE PROVIDED BY OWNER AND SHOWN FOR REFERENCE ONLY. CONTRACTOR TO VERIFY FURNITURE LAYOUT WITH OWNER AND OWNER'S FURNITURE VENDOR. CONTRACTOR TO COORDINATE POWER & DATA CONNECTIONS AT FURNITURE WITH VENDOR & IN ACCORDANCE WITH CONSTRUCTION DOCUMENTS [SEE ELECTRICAL].

FINISH ABBREVIATIONS

ACT
AFF
ALUM
AMP
BR
CB
CG
CMT
CNC
CONC
CPT
CT
EPF
ES
EX
FPR
G
GB
GL
GMB
GT
HMB
LP
MRGB
NF
P
PCT
PL
RCP
RSB
SC
SSM
SCMC
SLO
ST
TS
VB
VCT
VWC
WB
WD
WPM

ACOUSTIC CEILING TILE
ABOVE FINISHED FLOOR
ALUMINUM
BRICK
CEMENTITIOUS BOARD
CERAMIC MOSAIC TILE
CONCRETE MASONRY UNIT
CONCRETE
CERAMIC TILE
EPOXY RESINOUS FLOORING
EXPOSED STRUCTURE
EXISTING
FIBER-REINFORCED ABRASION RESISTANT EPOXY COATING
FIBERGLASS REINFORCED PANELING
GROUT
GYPSUM BOARD
GLASS GLAZING
GLASS MAT GYPSUM BOARD
HIGH-IMPACT / ABUSE RESISTANT GYPSUM BOARD
LOOKERS
METAL PANEL
MOISTURE-RESISTANT GYPSUM BOARD
NO FINISH
PAINT
PORCELAIN TILE
PLASTIC LAMINATE
REFLECTED CEILING PLAN
ROLLER SHADE WINDOW SHADE
RUBBER SHEET FLOORING
SPECIALTY COATINGS (DN 9 HIGH PERFORMANCE WALL PAINT)
SOLID SURFACE MATERIAL
SEALED CONCRETE FINISH
STAIN
TRANSITION STRIP
VINYL BASE
VINYL COMPOSITION TILE
VINYL WALL COVERING
WOOD BASE
WOOD
WATERPROOF MEMBRANE

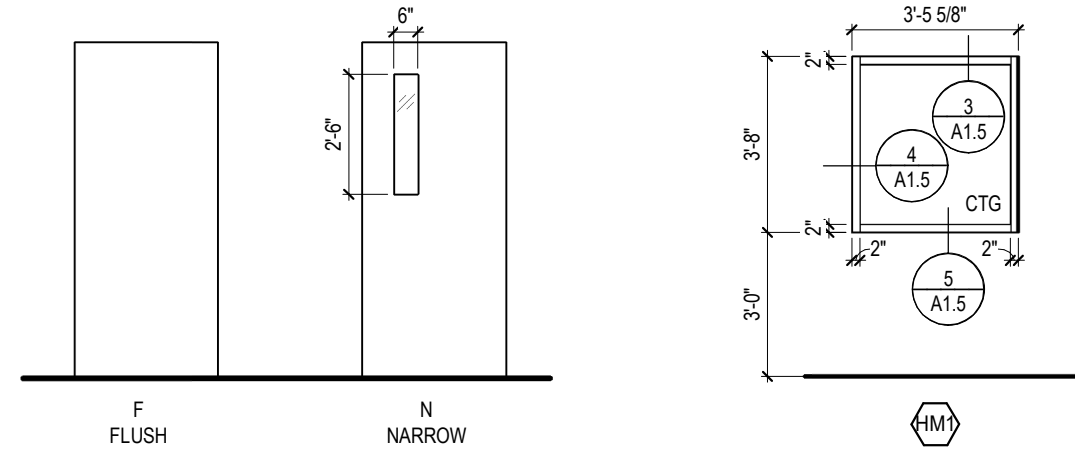

1 DOOR TYPES
1/4" = 1'-0"

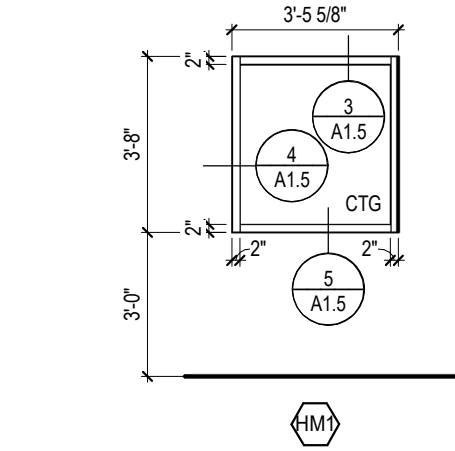

2 HM FRAME ELEVATION
1/4" = 1'-0"

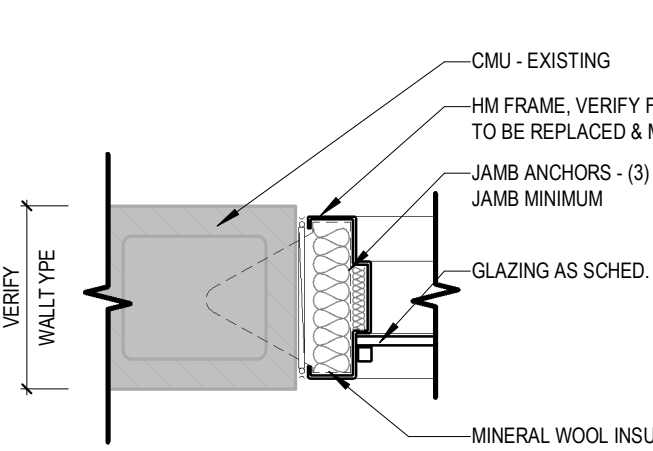

4 HM WINDOW JAMB
1 1/2" = 1'-0"

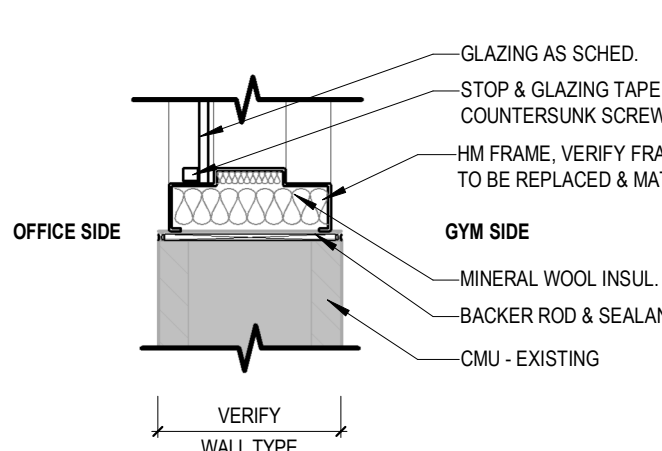

3 HM WINDOW HEAD
1 1/2" = 1'-0"

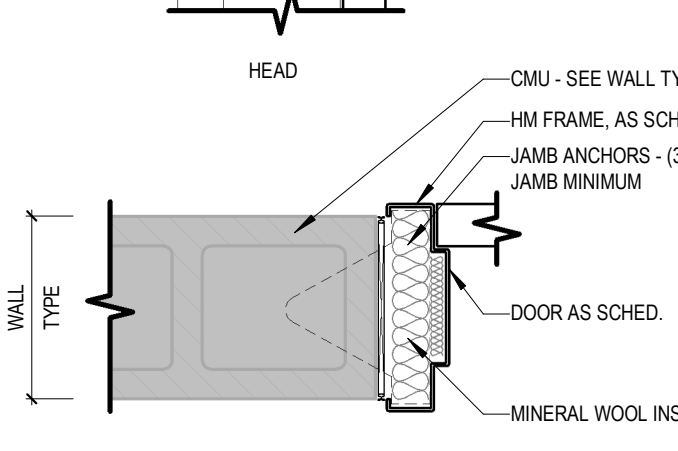

5 HM WINDOW SILL
1 1/2" = 1'-0"

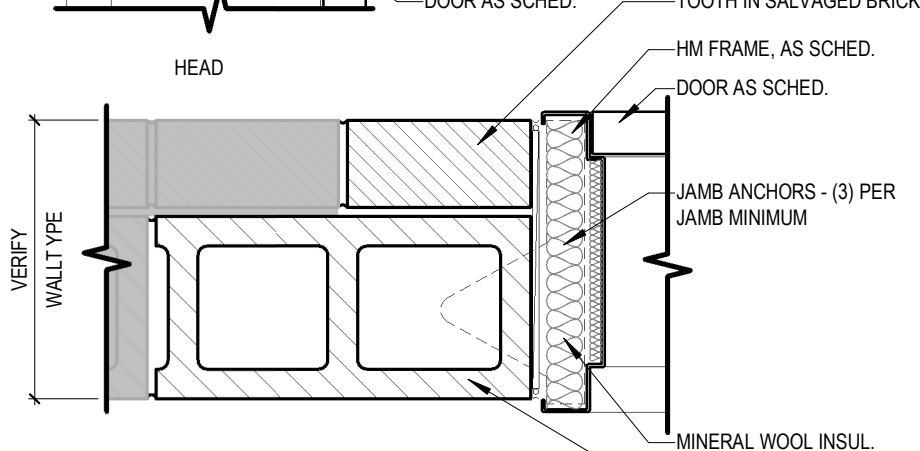

6 HM FRAME - EXISTING MASONRY
1 1/2" = 1'-0"

ROOM FINISH SCHEDULE															
NO	NAME	FLOOR		BASE	NORTH WALL		EAST WALL		SOUTH WALL		WEST WALL		CEILING		NOTES
		MATL	FINISH		MATL	FINISH	MATL	FINISH	MATL	FINISH	MATL	FINISH	MATL	FINISH	
108	FCS	EX	RSF-1	VB-1	EX	P-11	EX	P-11	EX	P-11	EX	P-11	ACT-1	-	SEE NOTES 1,2
110	FCS	EX	RSF-1	VB-1	EX	P-11	EX	P-11	EX	P-11	EX	P-11	ACT-1	-	SEE NOTES 1,2
131	ART	EX	RSF-1	EX VB-1	EX	EX	EX	EX	EX	EX	EX	EX	ACT-1	-	SEE NOTES 1,2
133	ART	EX	RSF-4	EX VB-1	EX	EX	EX	EX	EX	EX	EX	EX	ACT-1	-	SEE NOTES 1,2
142	CTE	EX	EX	EX	EX	EX	EX	EX	EX	EX	EX	EX	ACT-1	-	SEE NOTE 1
144B	OFFICE	EX	RSF-4	EX VB-1	VB-1	P-11	EX	P-11	EX	CMU	P-11	EX	EX/ACT-1	-	SEE NOTE 1
144C	FAMILY RR	EX CONC	PCT-1	EX CMU	SC-11	CMU	SC-11	EX CMU	SC-11	EX CMU	SC-11	EX CMU	SC-11	MRGB	P-12
190	CORR	EX	RSF-4	EX VB-1	EX	EX	SC-11	EX CMU	SC-11	EX	EX	EX	EX	EX	SEE NOTE 2
190A	FAMILY RR	EX	PCT-1	EX BRICK	SC-11	CMU	SC-11	EX CMU	SC-11	EX	EX BRICK	SC-11	EX BRICK	P-12	
190B	SRO	EX	RSF-1	VB-1	CMU/GB	P-11	CMU	P-11	EX	P-11	EX BRICK	P-11	ACT-1	-	

ROOM FINISH SCHEDULE NOTES:

- EXISTING ACT-1 GRID TO REMAIN. REPLACE PADS ONLY AS NECESSARY TO ACCOMMODATE NEW PENETRATIONS.
- EXISTING RSF-1 TO REMAIN. PATCH AS NECESSARY. COLOR TO MATCH EXISTING CONDITIONS.
- OPT-1 SELECTION TO MATCH EXISTING CONDITIONS.

MATERIALS SCHEDULE						
SECTION	TAG	MANUFACTURER	COLLECTION	STYLE	COLOR	SIZE
06 40 23 - INTERIOR ARCHITECTURAL CASEWORK	PL-1	WILSONART	HPL, HORIZONTAL GRADE GP-50		4166-60: PAMPAS (MATTIE FINISH)	--
06 40 23 - INTERIOR ARCHITECTURAL CASEWORK	PL-2	WILSONART	HPL, HORIZONTAL GRADE GP-50		4170-60: BEIGE PAMPAS (MATTIE FINISH)	--
06 40 23 - INTERIOR ARCHITECTURAL CASEWORK	WD-1	--	RED OAK RAY PLYWOOD A2 PREMIUM ROTARY CUT		STAIN ST-1	--
06 40 23 - INTERIOR ARCHITECTURAL CASEWORK	WD-2	--	SOLID RED OAK HARDWOOD		STAIN ST-1	--
09 30 00 - TILING	G-1	TEC	ACCUCOLOR			DETERMINED BY MESH MOUNT PCT-1 JOINT WIDTH
09 30 00 - TILING	G-2	TEC	ACCUCOLOR			FOR USE WITH PCT-1/1B
09 30 00 - TILING	PCT-1	AMERICAN OLEAN	UNGLAZED MOSAICS		MATCH EXISTING	MATCH EXISTING JOINTS
09 30 00 - TILING	PCT-1B	AMERICAN OLEAN	UNGLAZED MOSAICS		0484 - WILLOW SPECIE	FOR USE WITH PCT-2
09 30 00 - TILING	PCT-2	AMERICAN OLEAN	UNGLAZED MOSAICS		0481 - WILLOW	2" x 2" MESH MOUNT MOSAIC
09 30 00 - TILING	PCT-2B	AMERICAN OLEAN	UNGLAZED MOSAICS		0481 - WILLOW	2" x 2" MESH MOUNT MOSAIC
09 30 00 - TILING	TS-1		SATIN ANODIZED ALUMINUM		COORDINATE WITH PCT	PCT IS RSF
09 51 13 - ACOUSTICAL CEILING TILE	ACT-1	CERTANTEED	HHF-457 HNR/C FINE FISSURED HIGH NRC		WHITE (SQUARE LAY-IN)	24" x 24" (84" THICK)
09 51 13 - ACOUSTICAL CEILING TILE	ACT-1	CERTANTEED	HHF-457 HNR/C FINE FISSURED HIGH NRC		WHITE (SQUARE LAY-IN)	24" x 24" (84" THICK)
09 65 13 - RESILIENT BASE & ACCESSORIES	VB-1	JOHNSONITE (TARKETT)	TRADITIONAL VINYL BASE (COVE)		MATCH EXISTING	4 1/4" (18" THICK)
09 65 13 - RESILIENT BASE & ACCESSORIES	VB-1	JOHNSONITE (TARKETT)	TRADITIONAL VINYL BASE (COVE)		MATCH EXISTING	4 1/4" (18" THICK)
09 65 19 - RESILIENT SHEET FLOORING	RS-2 THRU 3	NOT USED	--		--	--
09 65 19 - RESILIENT SHEET FLOORING	RSF-1	FLEXCO	CUSTOM SHEET RUBBER FLOORING		CUSTOM MATCH EXISTING RICA RUBBER 789 - FRESH LIMEAM	18" THICK x 36" WIDE ROLL
09 65 19 - RESILIENT SHEET FLOORING	RSF-4	FLEXCO	CUSTOM SHEET RUBBER FLOORING		CUSTOM MATCH EXISTING RICA RUBBER 747 - BUTTERSCOTCH SWIRL	18" THICK x 36" WIDE ROLL
09 91 20 - PAINT	P-11		VARIES BY SUBSTRATE; SEE SPECIFICATIONS		MATCH EXISTING	--
09 91 20 - PAINT	P-12		VARIES BY SUBSTRATE; SEE SPECIFICATIONS		MATCH EXISTING	--
09 91 20 - PAINT	P-13		VARIES BY SUBSTRATE; SEE SPECIFICATIONS		MATCH EXISTING COORDINATOR GREEN ACCENT	--
09 91 20 - PAINT	P-14		VARIES BY SUBSTRATE; SEE SPECIFICATIONS		MATCH EXISTING CORRIDOR YELLOW ACCENT	--
09 91 20 - PAINT	P-15		VARIES BY SUBSTRATE; SEE SPECIFICATIONS		MATCH EX H.M. FRAMES	--
09 93 00 - STAINING AND TRANSPARENT FINISHING	ST-1	OLD MASTERS	PENETRATING STAIN		MATCHING EXISTING AND ARCH SAMPLE	--
09 93 00 - STAINING AND TRANSPARENT FINISHING	ST-1	OLD MASTERS	PENETRATING STAIN		MATCHING EXISTING AND ARCH SAMPLE	--
09 96 00 - HIGH PERFORMANCE COATINGS	SC-11		VARIES BY SUBSTRATE; SEE SPECIFICATIONS		MATCH P-1	--
09 96 00 - HIGH PERFORMANCE COATINGS	SC-12		VARIES BY SUBSTRATE; SEE SPECIFICATIONS		MATCH P-2	--
09 96 00 - HIGH PERFORMANCE COATINGS	SC-13		VARIES BY SUBSTRATE; SEE SPECIFICATIONS		MATCH P-3	--
09 96 00 - HIGH PERFORMANCE COATINGS	SC-14		VARIES BY SUBSTRATE; SEE SPECIFICATIONS		MATCH P-4	--
09 96 00 - HIGH PERFORMANCE COATINGS	SC-15		VARIES BY SUBSTRATE; SEE SPECIFICATIONS		MATCH EXISTING HOLLOW METAL FRAMES	--

EQUIPMENT & FURNISHINGS SCHEDULE						
TAG NO.	TYPE	ROOM NO.	ROOM NAME	CONTRACTOR FURNISHED	EXISTING	Count
E-110A	ELECTRIC COOKTOP	110	FCS	No	Yes	No
E-110B	ADJUSTABLE COUNTER LEFT	110	FCS	Yes	Yes	No
E-110C	ELECTRIC COOKTOP	110	FCS	No	No	Yes
E-142A	SHOP SINK	142	CTE	Yes	Yes	No
E-142B	EYE WASH STATION	142	CTE	Yes	Yes	No
E-142C	TABLE SAW	142	CTE	No	Yes	No
E-126C	MARKER BOARD - 12x4'	131	ART	Yes	Yes	No
E-126C	MARKER BOARD - 12x4'	133	ART	Yes	Yes	No

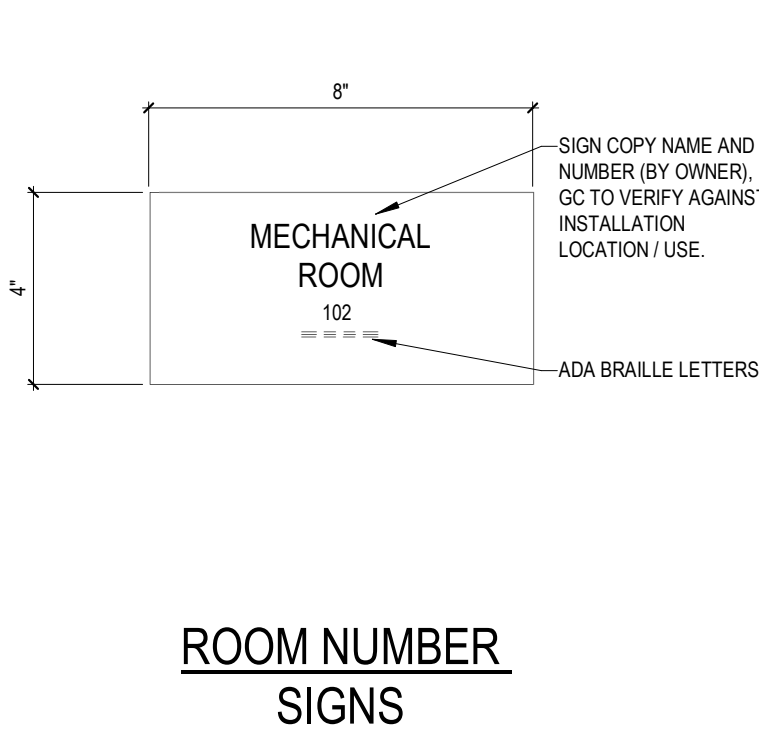

ROOM NUMBER SIGNS

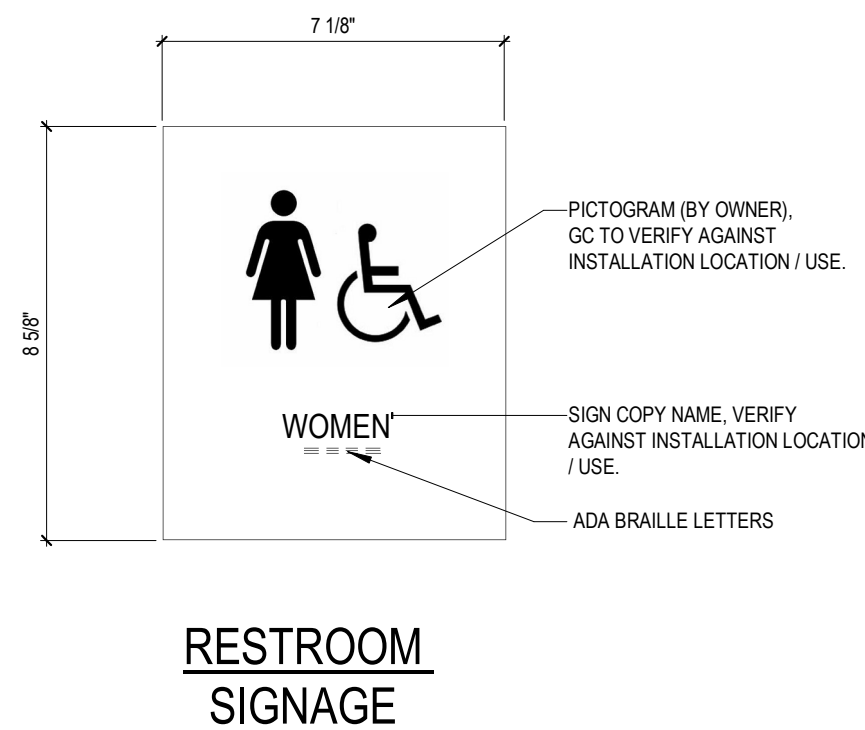

RESTROOM SIGNAGE

INTERIOR SIGNAGE NOTES:

- SIGNAGE SHALL BE PROVIDED BY OWNER'S OPERATIONS DEPARTMENT. INSTALLED BY CONTRACTOR TO MEET OWNER STANDARDS. OVERALL DIMENSIONS SHOWN REFLECT OWNER STANDARD. COPY/PICTOGRAM APPEARANCE, SIZE, LOCATION MAY VARY FROM SHOWN.
- ALL RESTROOMS WHERE WORK OCCURS TO HAVE ADA COMPLIANT SIGNAGE INSTALLED BY CONTRACTOR, PROVIDED BY OWNER.
- FOR BROWNS PURPOSES, CONTRACTOR TO ASSURE ALL ROOMS WHERE WORK IS SCHEDULED TO OCCUR SHALL RECEIVE NEW OWNER-PROVIDED ROOM NAME SIGNAGE (RESTROOM-SPECIFIC SIGNS AT RESTROOMS) TO BE INSTALLED BY CONTRACTOR.
- VERIFY SIGNAGE TEXT AND NUMBERING AGAINST INSTALLATION LOCATION WITH OWNERS PRIOR TO INSTALLATION.
- SIGNAGE TO BE MOUNTED PER OWNER STANDARDS (VERIFY WITH OWNER AND AGAINST ANY ADJACENT EXISTING PRIOR TO INSTALLATION):
 - SMALLER SIGNS TO BE 56" A.F.F. TO BOTTOM OF SIGN.
 - LARGER SIGNS TO BE 56" A.F.F. TO BOTTOM OF SIGN.
- SIGNAGE TO BE MOUNTED WITH DOUBLE STICK TAPE.

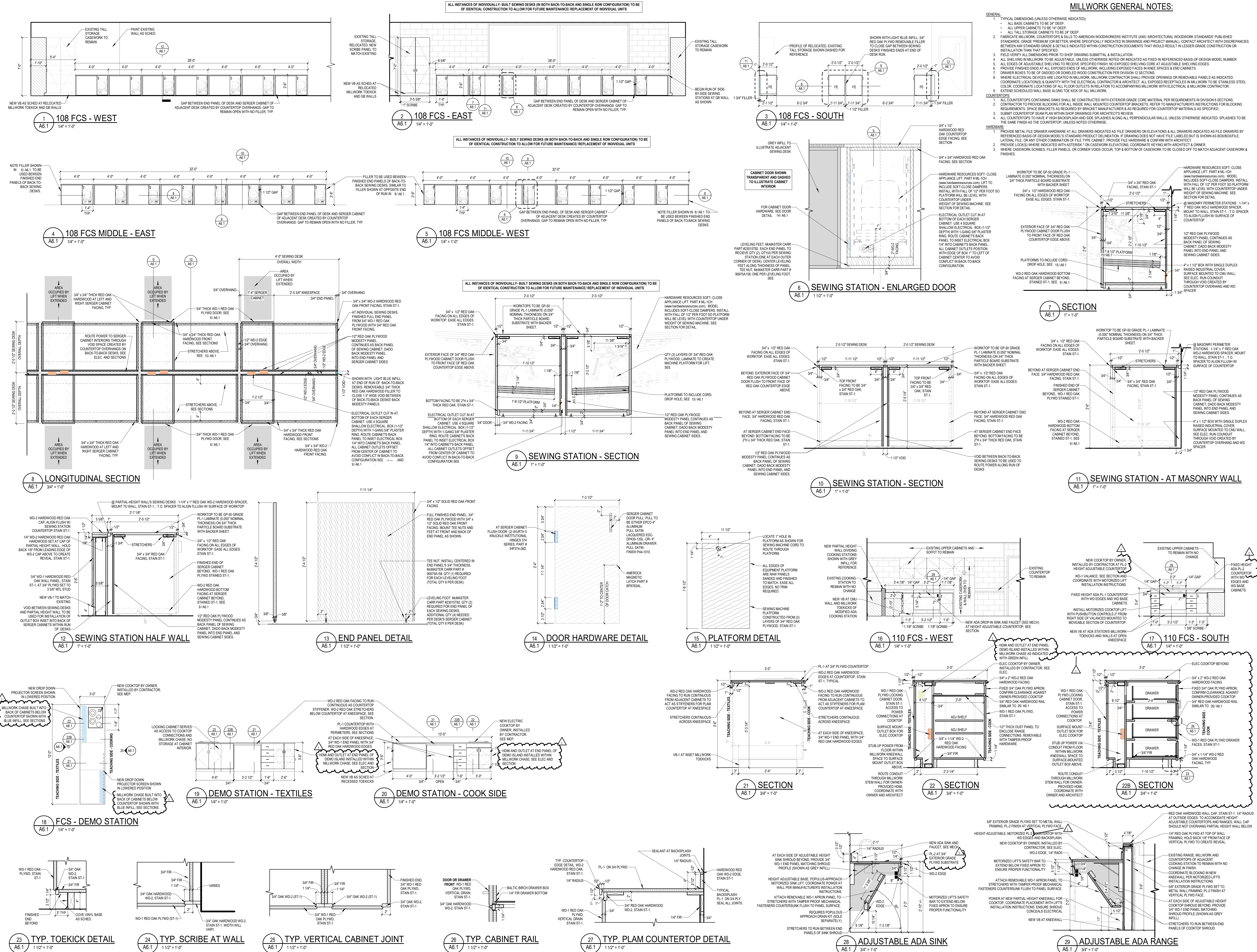

CARLSON WEST PONDRA ARCHITECTS

ARCHITECTS

Robert A. Sauer
OWNER
A-3949
10/17/2023
STATE OF NEBRASKA

CARLSON WEST PONDRA ARCHITECTS
5000 Dodge Street, Omaha, NE 68132
(402) 551-1500
Certificate of Authorization CA-0308

REVISIONS
DATE
BY
REASON
1
10/17/2023
A6.1
ISSUED FOR PERMIT

MILLWORK

Lincoln Public Schools

Pound Middle School

4740 S 45TH ST, LINCOLN, NE 68516

10/17/2023

A6.1

23120

DEMOLITION GENERAL NOTES:

- DEMOLITION NOTES APPLY TO ALL SHEETS.
- CONTRACTORS TO REVIEW ENTIRE SET OF CONSTRUCTION DOCUMENTS AND TO BE FAMILIAR WITH THE FULL SCOPE OF THE WORK REQUIRED. NEW WORK MAY REQUIRE DEMOLITION WORK NOT INDICATED ON THE DEMOLITION PLANS.
- CONTRACTORS SHALL BE TOTALLY FAMILIAR WITH THE EXISTING CONDITIONS PRIOR TO BIDDING. A PRE-BID WALK-THRU WILL BE HELD ON SITE TO GRANT CONTRACTORS ACCESS TO THE FACILITY. CONTRACTORS ARE TO USE THIS TIME TO INVESTIGATE, REVIEW & FIELD VERIFY EXISTING CONDITIONS PRIOR TO BIDDING THE WORK.
- CONTRACTORS ARE TO IMMEDIATELY NOTIFY THE ARCHITECT IF EXISTING CONDITIONS ARE DIFFERENT FROM THOSE INDICATED IN THE DOCUMENTS.
- CONTRACTORS ARE TO VERIFY EXISTING DIMENSIONS, ELEVATIONS & CONDITIONS PRIOR TO START OF THE WORK.
- SEE PROJECT SPECIFICATIONS AND ENGINEERING DRAWINGS AS APPLICABLE FOR ADDITIONAL DEMOLITION INFORMATION.
- PLANS INDICATE GENERAL AREAS OF DEMOLITION. CONTRACTOR TO COORDINATE LIMITS OF WORK REQUIRED WITH OTHER PORTIONS OF THE DOCUMENTS INCLUDING, BUT NOT LIMITED TO, NEW WORK PLANS, SPECIFICATIONS & DETAILS.
- COMPLETELY REMOVE ALL MATERIALS INDICATED OR AS REQUIRED FOR NEW WORK, IN THEIR ENTIRETY. MATERIALS INCLUDE BUT ARE NOT LIMITED TO: WALLS, CEILING, FLOORING, CURBS, DOORS, WINDOWS, CABINETS, FIXTURES, ETC.
- PATCH, FILL, REPAIR AND/OR REPLACE WALL, CEILING, FLOORING, ETC. CONDITIONS THAT BECOME EXPOSED AS A RESULT OF DEMOLITION WORK. EXPOSED, UNFINISHED SURFACES SHOULD BE FINISHED TO MATCH ADJACENT CONDITIONS WITHOUT EVIDENCE OF DEMOLITION WORK.
- PATCHING OR REPAIR WORK TO EXISTING MASONRY UNITS SHOULD BE OF WHOLE UNITS TOOTHED INTO EXISTING TO MINIMIZE EVIDENCE OF WORK.
- CONTRACTORS ARE TO PROTECT ALL EXISTING MATERIALS AND EQUIPMENT TO REMAIN.
- THE GENERAL CONTRACTOR IS RESPONSIBLE FOR REPAIRING OR REPLACING ANY MATERIALS, FINISHES OR EQUIPMENT DAMAGED AS A RESULT OF DEMOLITION OR OTHER WORK PERFORMED UNDER THIS CONTRACT TO LIKE EXISTING CONDITIONS.
- COORDINATION WITH THE OWNER IS REQUIRED FOR ANY UTILITY INTERRUPTION. LOCATE AND MAINTAIN EXISTING UTILITIES PRIOR TO THE START OF WORK TO ELIMINATE UNEXPECTED UTILITY INTERRUPTIONS.
- RELOCATE ANY EXISTING DUCTWORK, PLUMBING, WIRING, CONDUITS, ETC. THAT IS SCHEDULED TO REMAIN THAT BECOMES EXPOSED OR WOULD OTHERWISE INTERFERE WITH ANY DETAILS OR WALL OR CEILING CONDITIONS.
- THE CONTRACTOR IS RESPONSIBLE FOR REMOVING & DISPOSING OF ALL MATERIAL FROM THE SITE UNLESS NOTED OTHERWISE.
- THE OWNER RESERVES THE RIGHT TO SALVAGE ANY MATERIALS.
- CONTRACTORS ARE TO PROTECT, REMOVE AND SET ASIDE ANY MATERIALS TO BE SALVAGED OR REUSED UNTIL SUCH TIME AS THE OWNER RECEIVES THEM OR THEY ARE REUSED. CONTRACTORS ARE RESPONSIBLE FOR MAINTAINING THE ORIGINAL FUNCTIONAL & AESTHETIC QUALITY OF THE MATERIALS.
- COORDINATE WITH THE OWNER ON ALL WORK NOTED AS NOT IN CONTRACT (N.C.) OR BY OWNER (B.O.) SO AS TO CONCLUDE WITH THE DEMOLITION PHASE OF THE WORK. ADDITIONAL CONSTRUCTION TIME WILL NOT BE GRANTED AS A RESULT OF FAILING TO COORDINATE.
- ADDITIONAL COST WILL NOT BE ALLOWED AS A RESULT OF NOT REVIEWING ENTIRE SET OF DOCUMENTS OR FAILING TO VERIFY EXISTING CONDITIONS MADE AVAILABLE FOR VIEWING PRIOR TO BIDDING.

#	NOTE
1	DEMOLISH HM FRAME, DOOR, AND ASSOCIATED HARDWARE IN THEIR ENTIRETY
2	DEMOLISH A PORTION OF EXISTING STUD WALL AS INDICATED ON THE DRAWINGS
3	DEMOLISH A PORTION OF EXISTING ACT CEILING AS REQUIRED TO ACCOMMODATE NEW CONSTRUCTION
4	REMOVE EXISTING FLOOR COVERING, BASE AND ALL ADHERES IN THEIR ENTIRETY. LEVEL AND PREPARE FLOOR AS REQD. TO ACCOMMODATE THE NEW FLOOR PLANS. SEE GENERAL NOTES AND FINISH NOTES FOR MORE INFORMATION
5	EXISTING CASEWORK TO BE REMOVED IN THEIR ENTIRETY TO ACCOMMODATE THE NEW FLOOR PLAN
7	REMOVE MARKERBOARD AS INDICATED
8	REMOVE EXISTING WOOD COUNTERTOPS AND METAL TABLE BASES; RETAIN METAL TABLE BASES AND RELOCATE TO LOCATION AS DETERMINED BY OWNER
9	REMOVING EXISTING PLUMBING FIXTURES, CAP AS REQD. REFER TO NEW PLANS FOR PORTIONS OF PLUMBING TO BE REUSED
10	REMOVE STALL & URINAL PARTITIONS AS INDICATED
11	CAREFULLY REMOVE SECTION OF LOCKERS TO ACCOMMODATE NEW DOOR OPENING. SALVAGE AND RETURN TO OWNER
12	DEMOLISH PORTION OF LOCKER LEDGE AS REQD TO ACCOMMODATE NEW PLANS. LEVEL AND PREP FLOOR TO RECEIVE NEW FINISH PER NEW FLOOR PLANS
13	DEMOLISH PORTION OF MASONRY WALL TO ACCOMMODATE NEW PLAN
14	DEMOLISH CASEWORK, COUNTERTOPS, BASES, AND UPPER CABINETS AS REQD TO ACCOMMODATE NEW PLAN
15	DEMOLISH RAISED SLAB AND ASSOCIATED FLOORING TO ACCOMMODATE NEW STRUCTURAL FRAMING. NEW FLOOR TO BE LEVEL WITH ADJACENT
16	REMOVE PORTION OF EXISTING GB OR PLASTER TO ACCOMMODATE NEW CB WHERE WALL TILE FINISH IS SCHEDULED TO OCCUR. REFER TO NEW PLANS AND ELEVATIONS
17	REMOVE PORTION OF FURNING & FINISH AS INDICATED
18	REMOVE WOOD FURNITURE PODIUM
19	REMOVE TACKBOARD AS INDICATED
20	REMOVE COOKTOP. SALVAGE AND RETURN TO OWNER
21	CAREFULLY REMOVE RANGE/OVEN. SALVAGE FOR REINSTALL. REFER TO NEW PLAN FOR REINSTALL LOCATION
22	REMOVE EXISTING BLINDS TO ACCOMMODATE NEW CONSTRUCTION

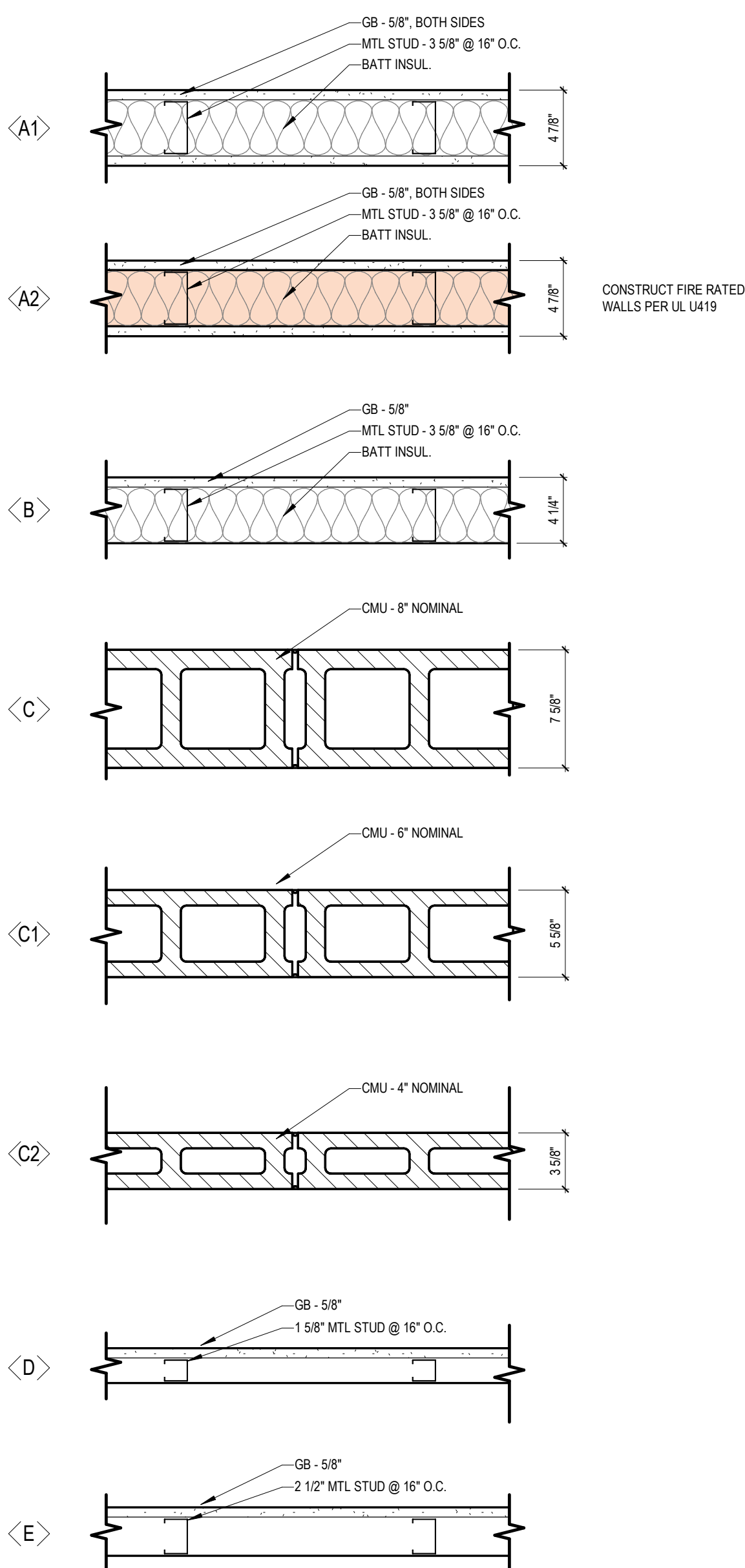

WALL TYPES

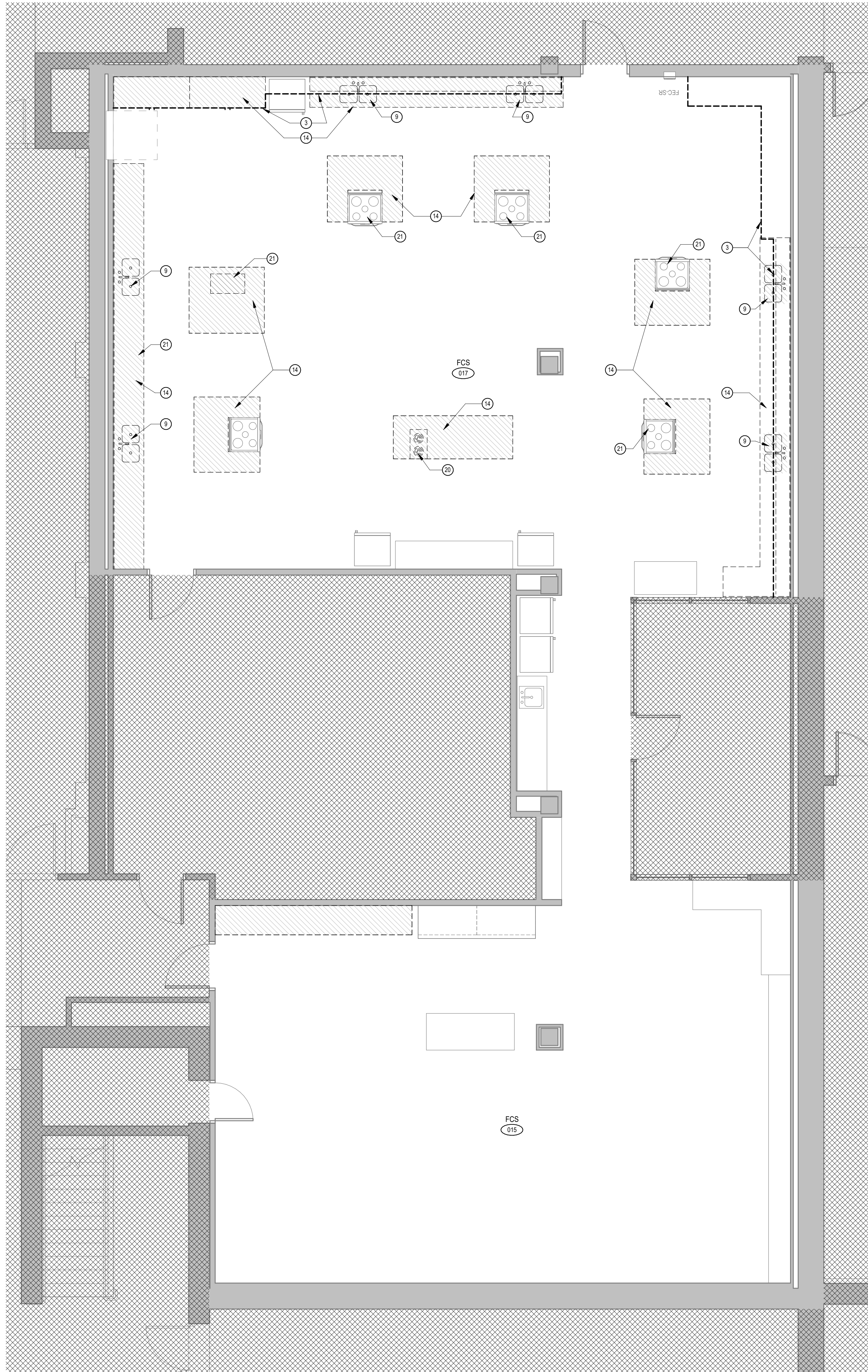

1 FIRST FLOOR DEMOLITION PLAN
1/4" = 1'-0"

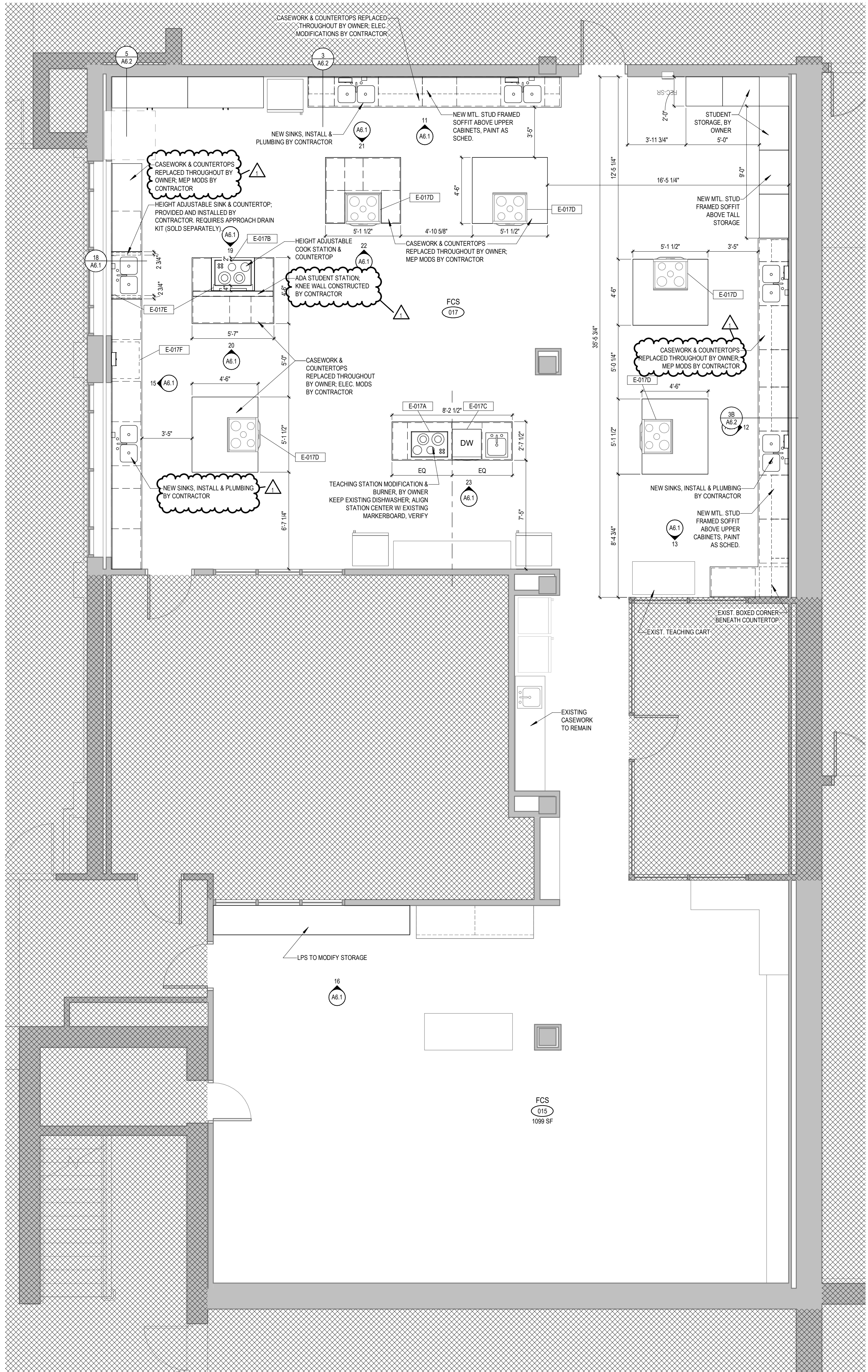

2 FCS - 015/017
1/4" = 1'-0"

FCS CASEWORK NOTES:

- FCS CASEWORK TO BE CONSTRUCTED AND SET BY OWNER
- STAIN & FINISH OF FCS CASEWORK WILL BE PERFORMED BY OWNER
- CONTRACTOR TO COORDINATE ELECTRICAL, MECHANICAL, AND ASSOCIATED WORK TO ALIGN WITH INSTALLATION OF NEW CASEWORK

ROOM FINISH SCHEDULE - FCS												
NO.	NAME	FLOOR	NORTH WALL			EAST WALL			SOUTH WALL			NOTES
			MATL.	FINISH	BASE	MATL.	FINISH	BASE	MATL.	FINISH	BASE	
015	FCS	EX	EX RSP	EX VB-1	EX	P-1	EX	P-1	EX	P-1	EX	ACT -
017	FCS	EX	RSP-1 / RSP-2 / RSP-3	VB-1	EX	P-1	EX	P-1	EX	P-1	EX	ACT-1 -

#	NOTE
1	DEMOLISH HM FRAME, DOOR, AND ASSOCIATED HARDWARE IN THEIR ENTIRETY.
2	DEMOLISH A PORTION OF EXISTING STUD WALL AS INDICATED ON THE DRAWINGS.
3	DEMOLISH A PORTION OF EXISTING ACT CEILING AS REQUIRED TO ACCOMMODATE NEW CONSTRUCTION.
4	REMOVE EXISTING FLOOR COVERING, BASE AND ALL ADHESIVES IN THEIR ENTIRETY. LEVEL AND PREPARE FLOOR AS REQD. TO ACCOMMODATE THE NEW FLOOR PLANS. SEE GENERAL NOTES AND FINISH NOTES FOR MORE INFORMATION.
5	EXISTING CASEWORK TO BE REMOVED IN THEIR ENTIRETY TO ACCOMMODATE THE NEW FLOOR PLAN.
6	REMOVE MARKERS/BOARD AS INDICATED.
7	REMOVE EXISTING WOOD COUNTERTOPS AND METAL TABLE BASES. RETAIN METAL TABLE BASES AND RELOCATE TO LOCATION AS DETERMINED BY OWNER.
8	REMOVING EXISTING PLUMBING FIXTURES, CAP AS REQD. REFER TO NEW PLANS FOR PORTIONS OF PLUMBING TO BE REUSED.
9	REMOVE STALL & URINAL PARTITIONS AS INDICATED.
10	CAREFULLY REMOVE SECTION OF LOCKERS TO ACCOMMODATE NEW DOOR OPENING. SALVAGE AND RETURN TO OWNER.
11	DEMOLISH PORTION OF LOCKER LEDGE AS REQD TO ACCOMMODATE NEW PLANS. LEVEL AND PREP FLOOR TO RECEIVE NEW FINISH PER NEW FLOOR PLANS.
12	DEMOLISH PORTION OF MASONRY WALL TO ACCOMMODATE NEW PLAN.
13	DEMOLISH CASEWORK, COUNTERTOPS, BASES, AND UPPER CABINETS AS REQD TO ACCOMMODATE NEW PLAN.
14	DEMOLISH BASED SLAB AND ASSOCIATED FLOORING TO ACCOMMODATE NEW STRUCTURAL FRAMING. NEW FLOOR TO BE LEVEL WITH ADJACENT.
15	REMOVE PORTION OF EXISTING GB OR PLASTER TO ACCOMMODATE NEW CB WHERE WALL TILE FINISH IS SCHEDULED TO OCCUR. REFER TO NEW PLANS AND ELEVATIONS.
16	REMOVE PORTION OF FURNISHING & FINISH AS INDICATED.
17	REMOVE WOOD FURNITURE PODIUM.
18	REMOVE JACKBOARD AS INDICATED.
19	REMOVE COUNTERTOP. SALVAGE AND RETURN TO OWNER.
20	CAREFULLY REMOVE RANGE/OVEN. SALVAGE FOR REINSTALL. REFER TO NEW PLAN FOR REINSTALL LOCATION.
21	REMOVE EXISTING BLINDS TO ACCOMMODATE NEW CONSTRUCTION.

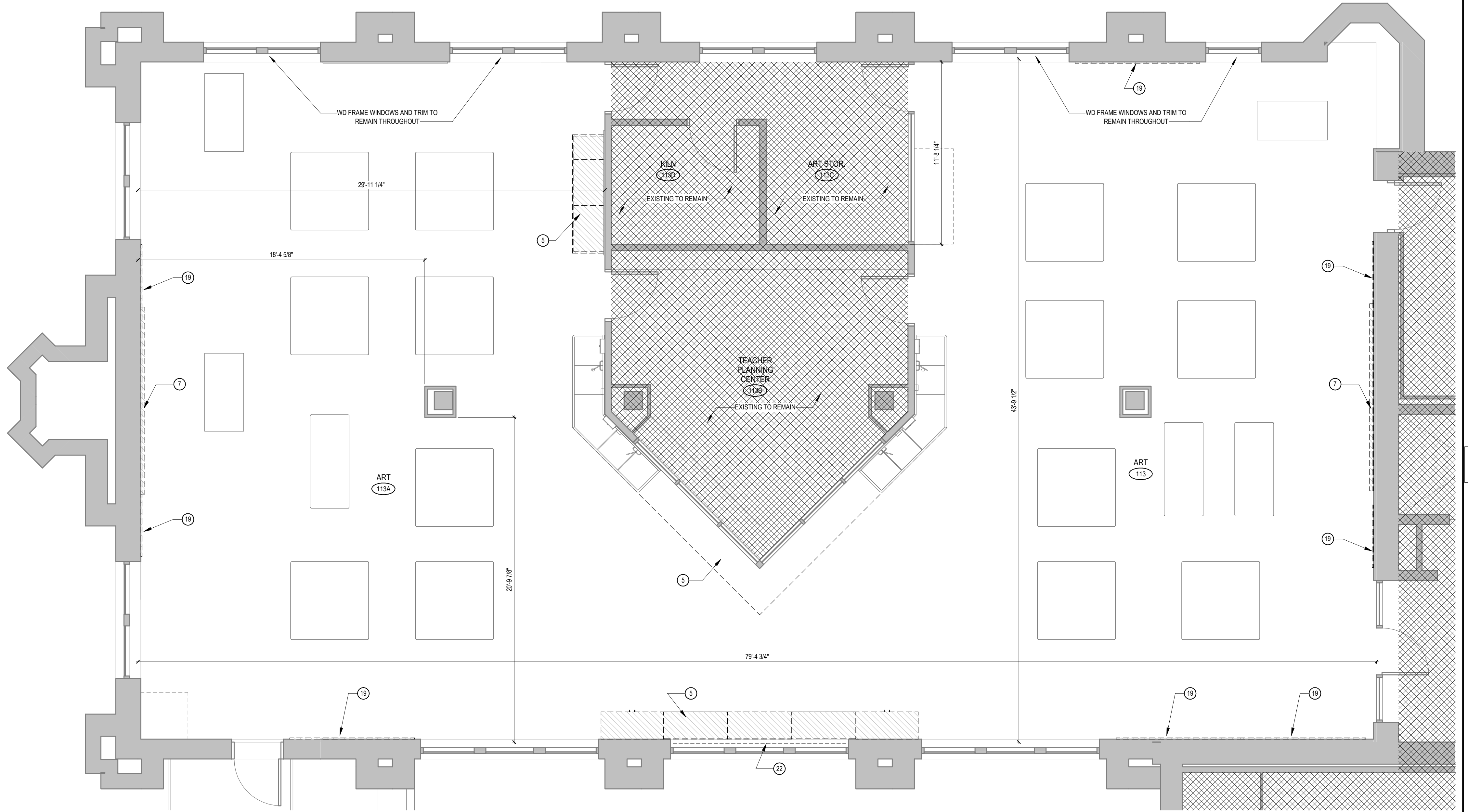

ART DEMOLITION PLAN
A1.4
1/4" = 1'-0"

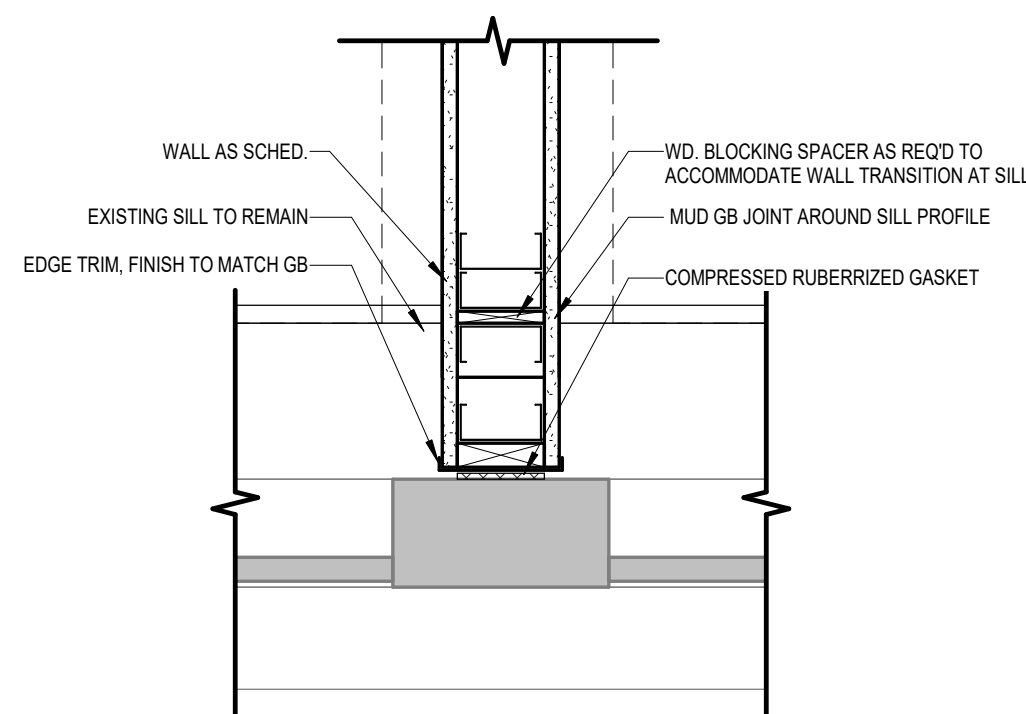

JAMB
A1.4
1/2" = 1'-0"

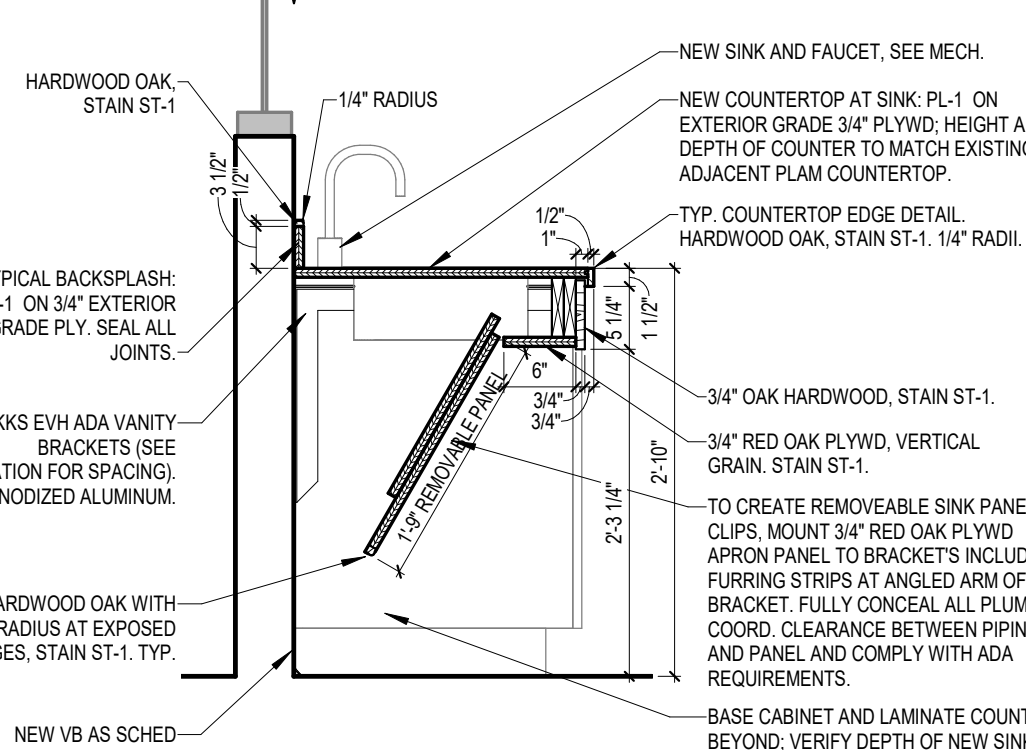

SECTION
A1.4
3/4" = 1'-0"

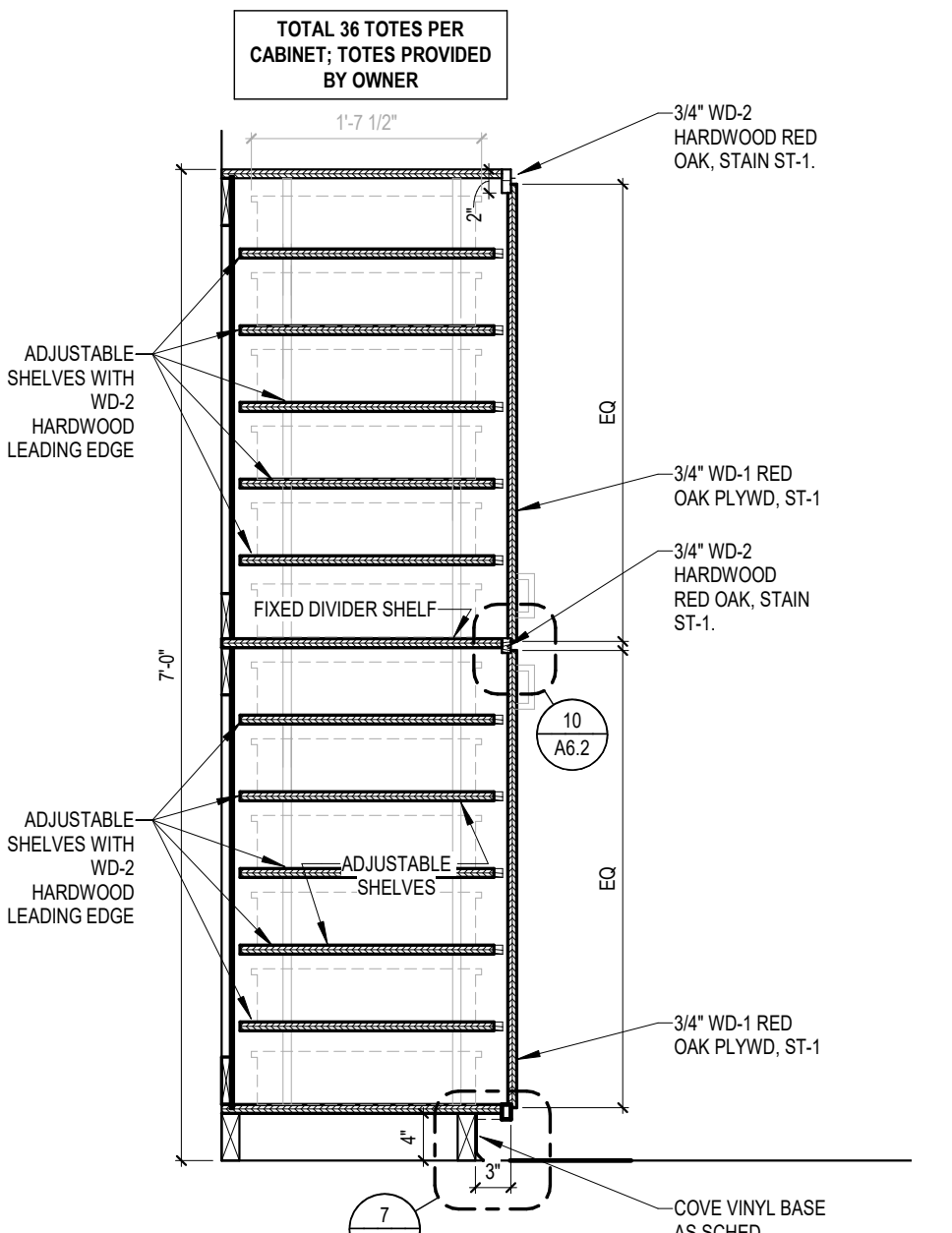

SECTION
A1.4
3/4" = 1'-0"

ROOM FINISH SCHEDULE - ART													
NO.	NAME	FLOOR	NORTH WALL		EAST WALL		SOUTH WALL		WEST WALL		CEILING		NOTES
			MATL.	FINISH	MATL.	FINISH	MATL.	FINISH	MATL.	FINISH	MATL.	FINISH	
113	ART	EX	RSF-2 / EX RSF	VB-1 / EX VB	P-1	EX	P-1	EX / GB	P-1	EX / GB	P-1	EX ACT / EX GB / ACT-1	--P-2/-- SEE NOTE 1
113A	ART	EX	RSF-2 / EX RSF	VB-1 / EX VB	P-1	EX	P-1	EX	P-1	EX	P-1	EX ACT / EX GB / ACT-1	--P-2/-- SEE NOTE 1

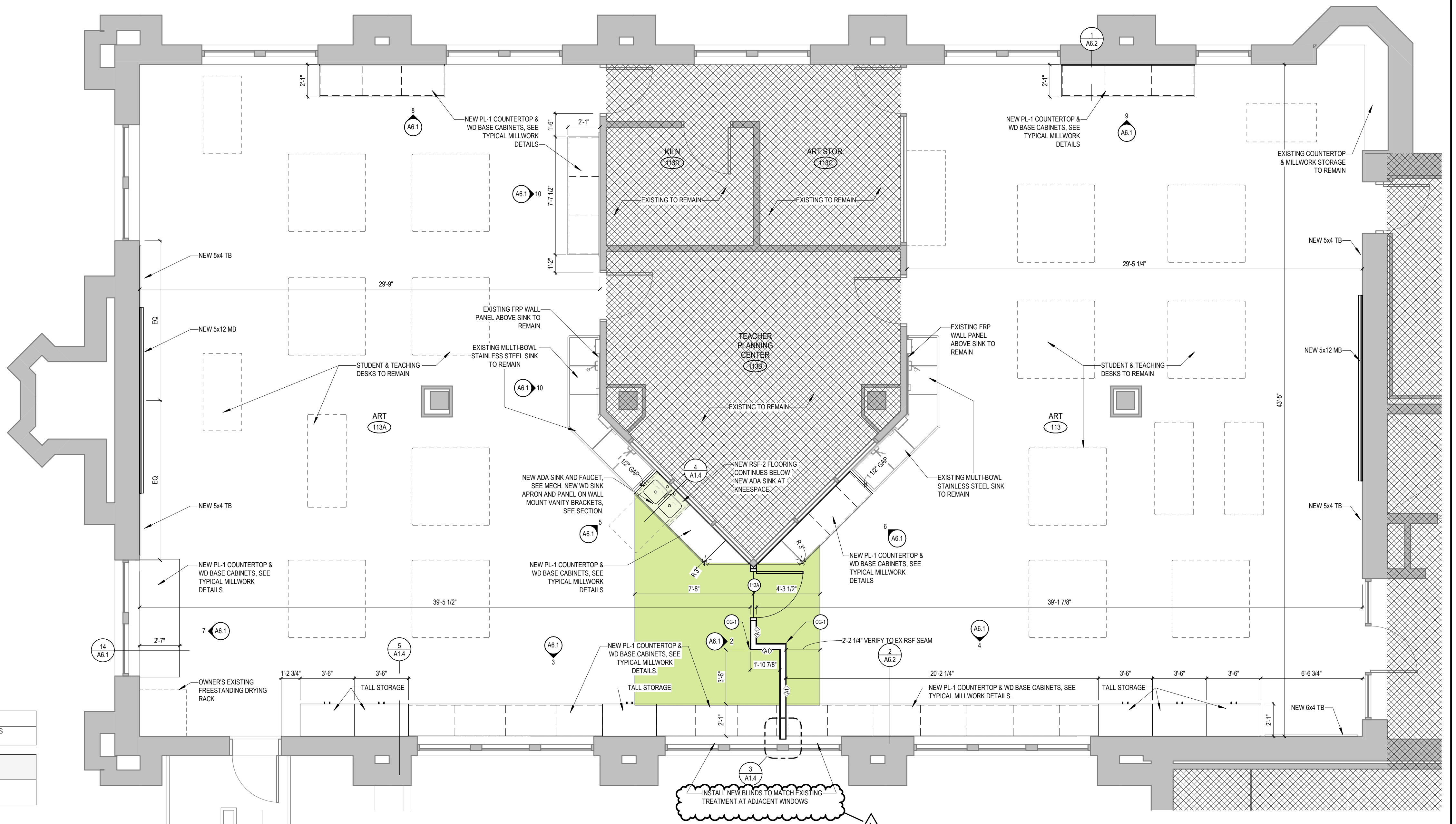

ART FLOOR PLAN
A1.4
1/4" = 1'-0"

FINISH & MATERIAL GENERAL NOTES:

- GENERAL:**
- SEE INTERIOR ELEVATIONS, REFLECTED CEILING PLAN & FINISH PLAN FOR ALL LOCATIONS OF MULTIPLE FINISHES.
 - VERIFY CONDITIONS OF FLOORS & WALLS TO RECEIVE NEW FINISHES WITH THE INSTALLER OR PRODUCT MANUFACTURERS' REPRESENTATIVE PRIOR TO FINISH INSTALLATION PATCH AND/OR REPAIR HOLES & DEPRESSIONS TO PROVIDE A SMOOTH FINISHED SURFACE.
 - INSTALL ALL FINISHES PER MANUFACTURERS' RECOMMENDATIONS IMMEDIATELY NOTIFY ARCHITECT IN WRITING OF CONDITIONS OF CONSTRUCTION DETRIMENTAL OR PROHIBITIVE TO MANUFACTURER RECOMMENDED INSTALLATION METHODS.
 - FOR A MATCH EXISTING FINISHES, MULTIPLE SAMPLES OF DIFFERENT STYLES AND/OR COLORS MAY BE REQUIRED. VERIFY EXACT STYLES & COLORS ON SITE AND SUBMIT SAMPLES FOR ARCHITECT'S APPROVAL PRIOR TO INSTALLATION.
- FLOORS:**
- FLOOR SURFACES SHOULD HAVE NO MORE THAN 1/4" VARIANCE PER 10 LINEAR FEET WHEN READY TO RECEIVE FINISH MATERIALS. REPAIR EXISTING FLOORS TO MEET REQUIREMENTS IF NECESSARY.
 - CONTRACTOR TO VERIFY SCHEDULED FLOOR TRANSITION STRIP PROFILES & SIZE AGAINST FLOORING MATERIALS (BOTH NEW & EXISTING) FOR ADA COMPLIANCE PRIOR TO INSTALLATION, INCLUDING ANY NEEDED FOR RAMPED LOCATIONS.
 - PROVIDE FLOOR PLAN NOTING EACH TRANSITION STRIP AS INDICATED IN THE MATERIALS SCHEDULE & LOCATION OF FLOOR TRANSITION STRIPS FOR ARCHITECT'S REVIEW.
 - WHERE FLOOR MATERIAL TRANSITIONS HAVE SAME MATERIAL THICKNESS, DO NOT INSTALL TRANSITION STRIP BETWEEN MATERIALS UNLESS OTHERWISE NOTED. INSTALL FLOORING WITH TIGHT JOINTS AND NO VISIBLE GAPS.
 - FOR ALL TRANSITION STRIPS (TS-#), TRANSITIONS OF FLOORING MATERIALS TO OCCUR UNDER DOOR IN THE CLOSED POSITION UNLESS OTHERWISE INDICATED IN THE DRAWINGS.
 - CONSULT ARCHITECT WITH QUESTIONS ON FLOOR TRANSITIONS & TRANSITION STRIPS PRIOR TO ORDERING MATERIAL.
 - SEE DOOR & FRAME SCHEDULE FOR PAINT FINISHES ON HM DOORS & DOOR FRAMES. COORDINATE WITH MATERIALS SCHEDULE & SPECIFICATIONS.
 - CONTINUE FLOOR FINISHES & PATTERNS BENEATH EQUIPMENT, MOVEABLE ITEMS & OPEN (KNEE SPACE) MILLWORK.
 - FLOOR DRAIN GRATES TO BE SET AT 90° TO FLOORING PATTERN. IF FLOORING DOES NOT HAVE A PATTERN TO ALIGN TO, GRATE TO BE SET AT 90° TO ADJACENT WALL(S).
- WALLS:**
- ALL WALL FINISHES SHOWN ON FINISH PLAN ARE FOR CLARIFICATION ONLY. COORDINATE FINISHES WITH THE ROOM FINISH SCHEDULE. WHERE DISCREPANCIES BETWEEN THE ROOM FINISH SCHEDULE, FINISH PLAN, DETAILS OR ELEVATIONS OCCUR, CONTACT ARCHITECT'S OFFICE IMMEDIATELY FOR CLARIFICATION PRIOR TO PROCEEDING. CONTRACTOR SHALL PROVIDE ALL BLOCKING AS REQUIRED FOR WALL MOUNTED ACCESSORIES & SPECIALTY EQUIPMENT, INCLUDING BUT NOT LIMITED TO ALL TOILET & BATH ACCESSORIES, MARKER BOARDS, TACK BOARDS, AUDIO VISUAL EQUIPMENT, EQUIPMENT, CONVEYOR TO HIGH PERFORMANCE SPECIAL WALL COATINGS INDICATED BY OTHERS.
 - WHERE PRODUCTS OR EQUIPMENT PLACEMENT SPANS FROM TILE TO DRYWALL OR OTHER MATERIAL, PROVIDE WHITE LINUM/PLASTIC FILLER OF THE SAME THICKNESS AS TILE BEHIND PRODUCT, AT DRYWALL OR OTHER MATERIAL. THIS MAY OCCUR AT (BUT IS NOT LIMITED TO) TOILET PARTITIONS, MIRRORS OR OTHER TOILET & BATH ACCESSORIES.
- CEILINGS:**
- SEE REFLECTED CEILING PLANS (IF) FOR ALL ROLLER SHADE (RS-#) LOCATIONS AND DETAILS.
- MECHANICAL & ELECTRICAL & OWNER PROVIDED COORDINATION:**
- SEE ELECTRICAL DRAWINGS FOR ALL FLOOR RECEPTACLE LOCATIONS. COORDINATE MILLWORK OPENINGS WITH ELECTRICAL LOCATIONS WHERE OCCURRING.
 - ALL LOUVRES, VENTS, GRILLES, DUCTWORK & OTHER MISCELLANEOUS MECHANICAL & ELECTRICAL DEVICES IN EXPOSED LOCATIONS SHALL BE PAINTED TO MATCH THE SURFACE IN WHICH THEY APPEAR, UNLESS OTHERWISE NOTED.
 - PAIN ALL EXPOSED FIRE SUPPRESSION (BOTH NEW AND EXISTING) SPRINKLER PIPING, PAINT TO MATCH ADJACENT SURFACE.
 - ALL FURNITURE SHOWN ON PLANS TO BE PROVIDED BY OWNER AND SHOWN FOR REFERENCE ONLY. CONTRACTOR TO VERIFY FURNITURE LAYOUT WITH OWNER AND OWNER'S FURNITURE VENDOR. CONTRACTOR TO COORDINATE POWER & DATA CONNECTIONS AT FURNITURE WITH VENDOR & IN ACCORDANCE WITH CONSTRUCTION DOCUMENTS (SEE ELECTRICAL).

FINISH ABBREVIATIONS

- ACT ACQUICUT CEILING TILE
AFF ABOVE FINISHED FLOOR
ALUM ALUMINUM
AMP ACOUSTIC WALL PANEL
BR BRICK
CB CEMENTITIOUS BOARD
CG CORNER GUARD
CM CERAMIC MOSAIC TILE
CMU CONCRETE MASONRY UNIT
CONC CONCRETE
CPT CARPET
CT CERAMIC TILE
ERF EPOXY RESINIOUS FLOORING
ES EXPOSED STRUCTURE
EX EXISTING
FRE FIBER REINFORCED ABRASION RESISTANT EPOXY COATING
FRP FIBERGLASS REINFORCED PANELING
G GROUT
GB GYPSUM BOARD
GL GLASS GLAZING
GMGB GLASS MAT GYPSUM BOARD
GT GLASS TILE
HGB HIGH IMPACT / ABUSE RESISTANT GYPSUM BOARD
L LOCKERS
LP METAL PANEL
MRGB MOISTURE RESISTANT GYPSUM BOARD
NF NO FINISH
OWP OPERABLE WALL PARTITION
P PAINT
PFT PORCELAIN FLOOR TILE
PL PLASTIC LAMINATE
PL PLASTIC LAMINATE
RSWS ROLLER SHADE WINDOW SHADE
RSF RUBBER SHEET FLOORING
RST RUBBER START TREAD
SC SPECIAL COATINGS
SC CONC SOLID SURFACE MATERIAL
SSM SOLID SURFACE MATERIAL
RSP REFLECTED CEILING PLAN
S SEALED
TS TRANSITION STRIP
VB VINYL BASE
VCT VINYL COMPOSITION TILE
VWC VINYL WALL COVERING
WB WOOD BASE
WD WOOD
WPM WATERPROOF MEMBRANE

- DOOR & FRAME GENERAL NOTES**
- WALL-MOUNTED DOORS AND FRAMES ARE INDICATED ON THE FLOOR PLANS WITH A "SINGLE CIRCLE" REFERENCE AND ARE SHOWN ON THE DOOR AND FRAME SCHEDULE WITH THE MATERIAL REFERENCE "NM".
 - ALUMINUM DOORS AND FRAMES ARE INDICATED ON THE FLOOR PLANS WITH A "SINGLE HEXAGON" REFERENCE AND ARE SHOWN ON THE DOOR AND FRAME SCHEDULE WITH THE MATERIAL REFERENCE "AL".
 - DOOR GLASS TYPES ARE INDICATED IN THE "GLASS" COLUMN ON THE DOOR AND FRAME SCHEDULES. FRAME GLASS TYPES ARE INDICATED ON THE "FRAME TYPE" ELEVATIONS. SEE DIVISION 8 SECTION "GLAZING" FOR GLASS IN WALL-MOUNTED DOORS AND FRAMES, WOOD DOORS AND ALUMINUM DOORS AND FRAMES.
 - COORDINATE DOOR UNDERCUTS WITH THRESHOLDS.
 - SET GLAZING TAPE/COMPOUNDS A MINIMUM 1/4" BELOW EXPOSED FACE OF GLASS STOP AT ALL DOORS AND FRAMES.
 - INSTALL EXTERIOR FRAMES WITH 1/4" SHIM AND SEALANT AROUND PERIMETER OF FRAME.
 - SPLIT DOOR & FRAME COLOR: P-4 AT LOBBY SIDE; P-3 AT OFFICE SIDE.
 - SPLIT DOOR & FRAME COLOR: P-3 AT INTERIOR SIDE; P-2 AT EXTERIOR SIDE.
 - REFER TO MATERIALS SCHEDULE ON A1.6 FOR FINISH COLOR SELECTIONS. CONTACT ARCH. OFFICE WITH ANY QUESTIONS.
 - SEE SPECIFICATION 081100, PARAGRAPH 2.8.8 FOR SPECIFIC REQUIREMENTS REGARDING PROCUREMENT AND INSTALLATION OF KEY CYLINDERS.

GLAZING TYPES

- SEE PROJECT SPECIFICATIONS FOR ADDITIONAL INFORMATION.
- CTC CLEAR TEMPERED GLASS

DOOR & FRAME SCHEDULE NOTES

- EXISTING DOOR & FRAME GLAZING TO RECEIVE OPAQUE VINYL FILM.
- REFER TO SPECIFICATIONS FOR ACCESS PANEL DETAILED INFORMATION.

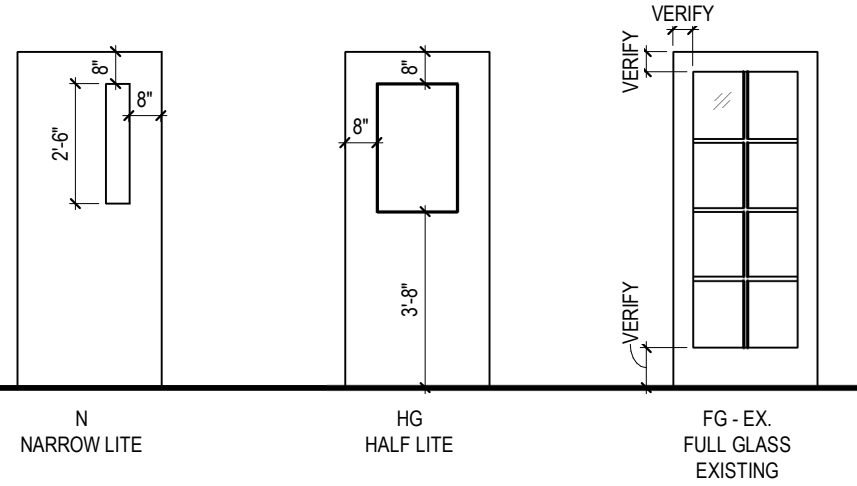

DOOR TYPES

FRAME TYPES

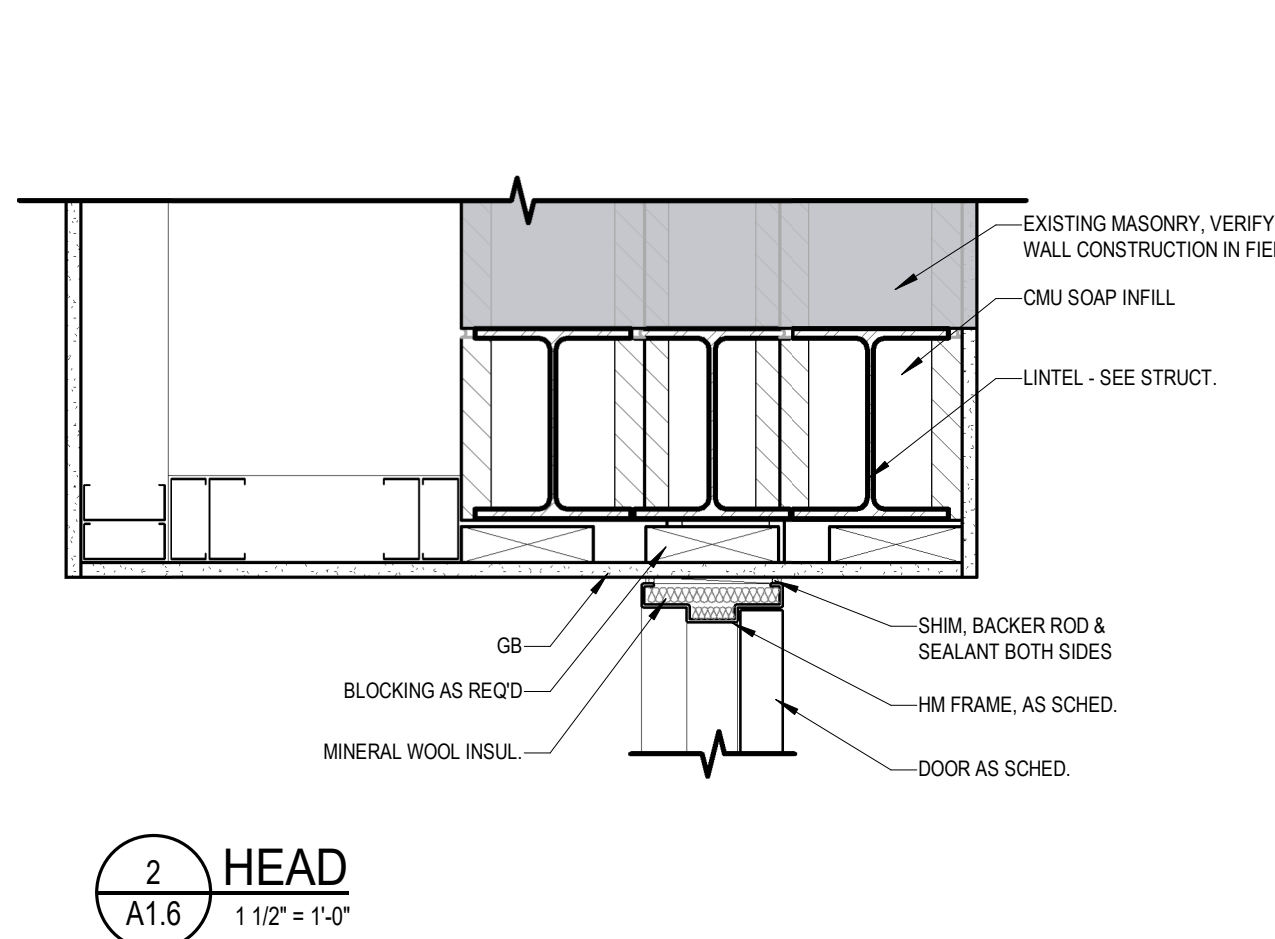
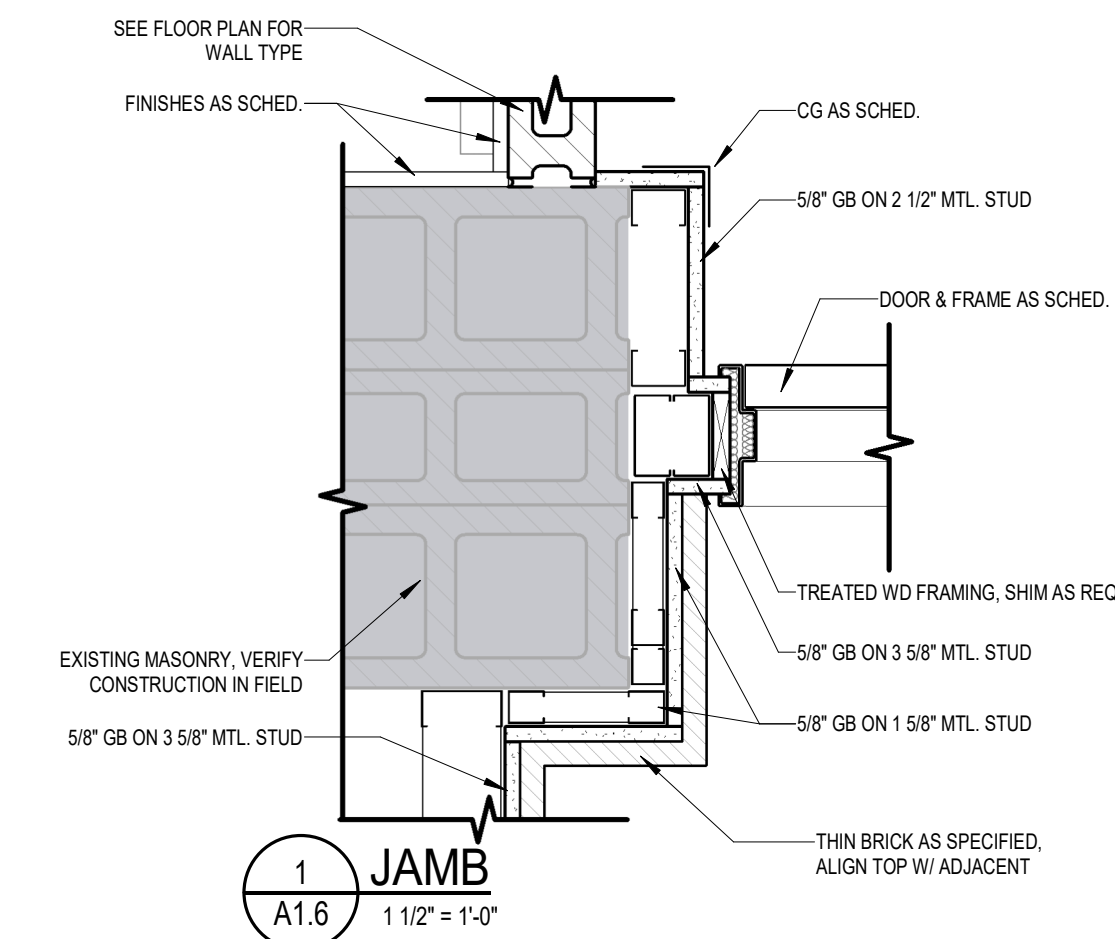

- FINISHES KEYNOTES:**
- # FINISHES TAG, SEE MATERIALS SCHEDULE.
 - # LEVEL 5 GB WALL FINISH, SEE MATERIALS SCHEDULE.
 - # ROOM FINISH & MATERIAL SCHEDULE NOTE.
 - # TOILET ACCESSORIES KEYNOTE.

ROOM FINISH SCHEDULE															
NO.	NAME	FLOOR		BASE	NORTH WALL		EAST WALL		SOUTH WALL		WEST WALL		CEILING		NOTES
		MATL	FINISH		MATL	FINISH	MATL	FINISH	MATL	FINISH	MATL	FINISH	MATL	FINISH	
015	FCS	EX	EX RSF	EX/VB-1	EX	P-1	EX	P-1	EX	P-1	EX	P-1	EX ACT	--	SEE NOTES 1, 2
017	FCS	EX	RSF-1 / RSF-2 / RSF-3	EX	P-1	EX	P-1	EX	P-1	EX	P-1	EX	ACT-1	-	
021A	CTE	EX	EX RSF	EX/VB-1	EX	EX	EX	EX	EX	EX	EX	EX	ACT-1	-	SEE NOTE 1
113	ART	EX	RSF	VB-1	EX	P-1	EX	P-1	EX	GB	P-1	EX	GB / ACT-1	-- / P-2 --	SEE NOTE 1
113A	ART	EX	RSF-2 / EX RSF	VB-1	EX	GB	P-1	EX	GB	P-1	EX	P-1	EX ACT / EX GB / ACT-1	-- / P-2 --	SEE NOTE 1
180	CORRIDOR	EX	RSF-2 / RSF-3 / EX RSF-1 / EX RSF-2 / EX RSF-3	EX / SB-1	EX	P-1 / GB / GB	EX	TB-1 / EX TB	EX	EX	EX	EX	GB / EX	P-2 / EX	
180B	FAMILY RR	EX	PCT-1	PCT-1B	EX	EX CT / SC-1	GB / MRGB	CT-1 / CT-2 / SC-1	GB / MRGB	CT-1 / CT-2 / SC-1	EX	EX CT / SC-1	MRGB	P-2	
180T	STORAGE	EX	SCONC	VB-1	GB	P-1	GB	P-1	GB	P-1	GB	P-1	EX ACT / ACT-1	-	SEE NOTE 1
203	TPC	EX	EX / OPT-1	VB-1	EX	P-1	EX	P-1	EX	EX	EX	EX	ACT-1	-	SEE NOTES 1, 3, 4
203A	FAMILY RR	CONC	PCT-1	PCT-1B	GB / MRGB	CT-1 / CT-2 / SC-1	GB / MRGB	CT-1 / CT-2 / SC-1	GB / MRGB	CT-1 / CT-2 / SC-1	EX	EX CT / SC-1	MRGB	P-2	

ROOM FINISH SCHEDULE NOTES

- EXISTING ACT-1 GRID TO REMAIN, REPLACE PADS ONLY AS NECESSARY TO ACCOMMODATE NEW PENETRATIONS.
- EXISTING RSF-1 TO REMAIN, PATCH AS NECESSARY. COLOR TO MATCH EXISTING CONDITIONS.
- 203 TPC - ONLY PORTIONS OF NEW CONSTRUCTION TO RECEIVE NEW FINISHES. FINISHES TO MATCH ADJACENT EXISTING CONDITIONS.
- OPT-1 SELECTION TO MATCH EXISTING CONDITIONS.

EQUIPMENT & FURNISHINGS SCHEDULE									
TAG NO	TYPE	ROOM NO.	ROOM NAME	CONTRACTOR		EXISTING		Count	
				FURNISHED	INSTALLED	RELOCATED	TO REMAIN		
E017A	COOKTOP	017	FCS	No	No	No	No	1	
E017B	COOKTOP	017	FCS	No	No	No	No	1	
E017C	DISHWASHER	017	FCS	No	No	No	No	1	
E017D	RANGE	017	FCS	No	No	Yes	Yes	5	
E017E	ADJUSTABLE COUNTER LIFT	017	FCS	Yes	Yes	No	No	2	
E017F	OVEN-BELOW COUNTER	017	FCS	No	No	No	No	1	
E021A-A	BAND SAW	021A	CTE	No	No	No	No	1	
E021A-B	TABLE SAW	021A	CTE	No	No	No	No	1	

ROOM NUMBER SIGNS

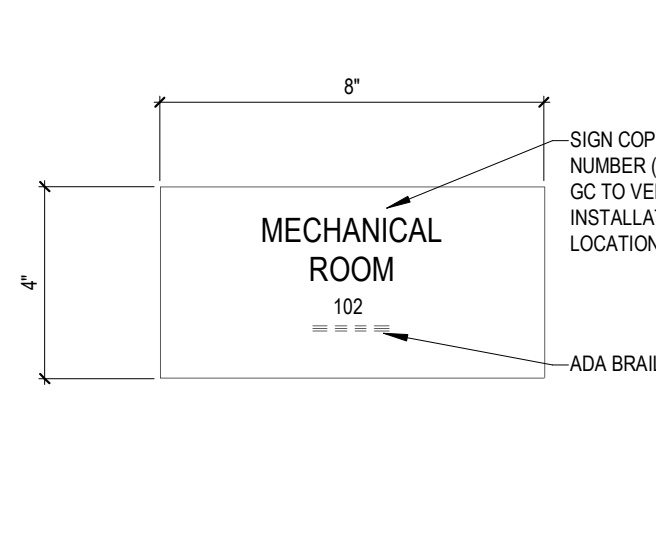

RESTROOM SIGNAGE

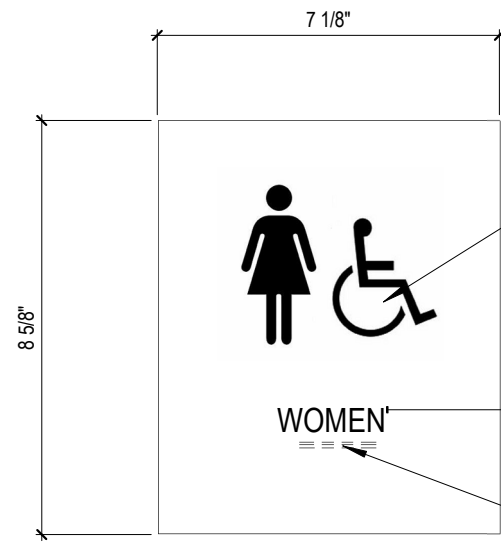

INTERIOR SIGNAGE NOTES:

- SIGNAGE SHALL BE PROVIDED BY OWNER'S OPERATIONS DEPARTMENT, INSTALLED BY CONTRACTOR TO MEET OWNER STANDARDS. OVERALL DIMENSIONS SHOWN REFLECT OWNER STANDARDS. COPY PICTOGRAM APPEARANCE / SIZE / LOCATION MAY VARY FROM SHOWN.
- ALL RESTROOMS WHERE WORK OCCURS TO HAVE ADA-COMPLIANT SIGNAGE INSTALLED BY CONTRACTOR, PROVIDED BY OWNER.
- FOR BIDDING PURPOSES, CONTRACTOR TO ASSUME ALL ROOMS WHERE WORK IS SCHEDULED TO OCCUR SHALL RECEIVE NEW OWNER-PROVIDED ROOM NAME SIGNAGE (RESTROOM-SPECIFIC SIGNS AT RESTROOMS) TO BE INSTALLED BY CONTRACTOR.
- VERIFY SIGNAGE TEXT AND NUMBERING AGAINST INSTALLATION LOCATION WITH OWNER PRIOR TO INSTALLATION.
- SIGNAGE TO BE MOUNTED PER OWNER STANDARDS (VERIFY WITH OWNER AND AGAINST ANY ADJACENT EXISTING PRIOR TO INSTALLATION):
 - SMALLER SIGNS TO BE 46" A.F.F. TO BOTTOM OF SIGN.
 - LARGER SIGNS TO BE 56" A.F.F. TO BOTTOM OF SIGN.
- SIGNAGE TO BE MOUNTED WITH DOUBLE STICK TAPE.

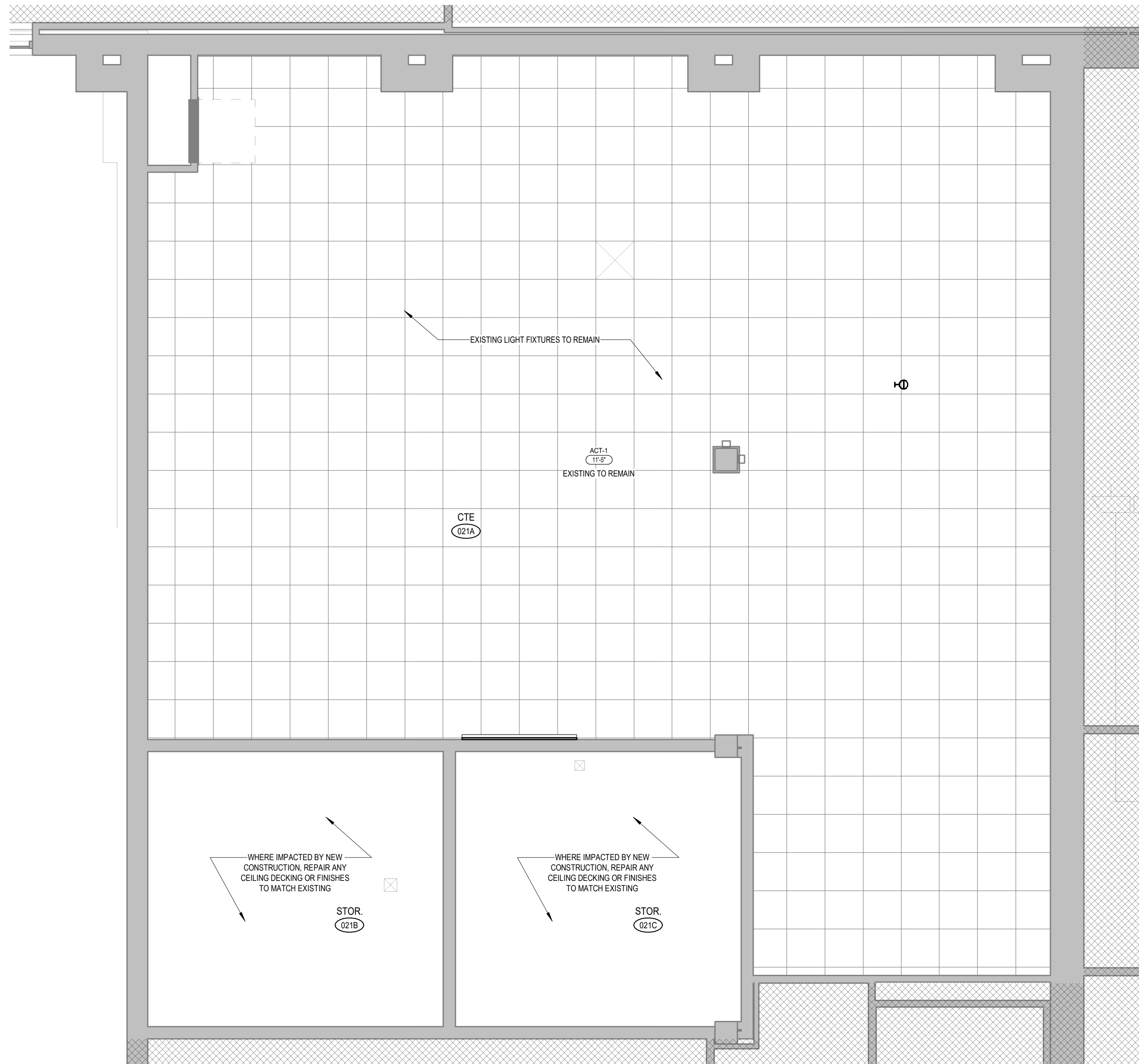

1
A2.2 CTE - REFLECTED CEILING PLAN
1/4" = 1'-0"

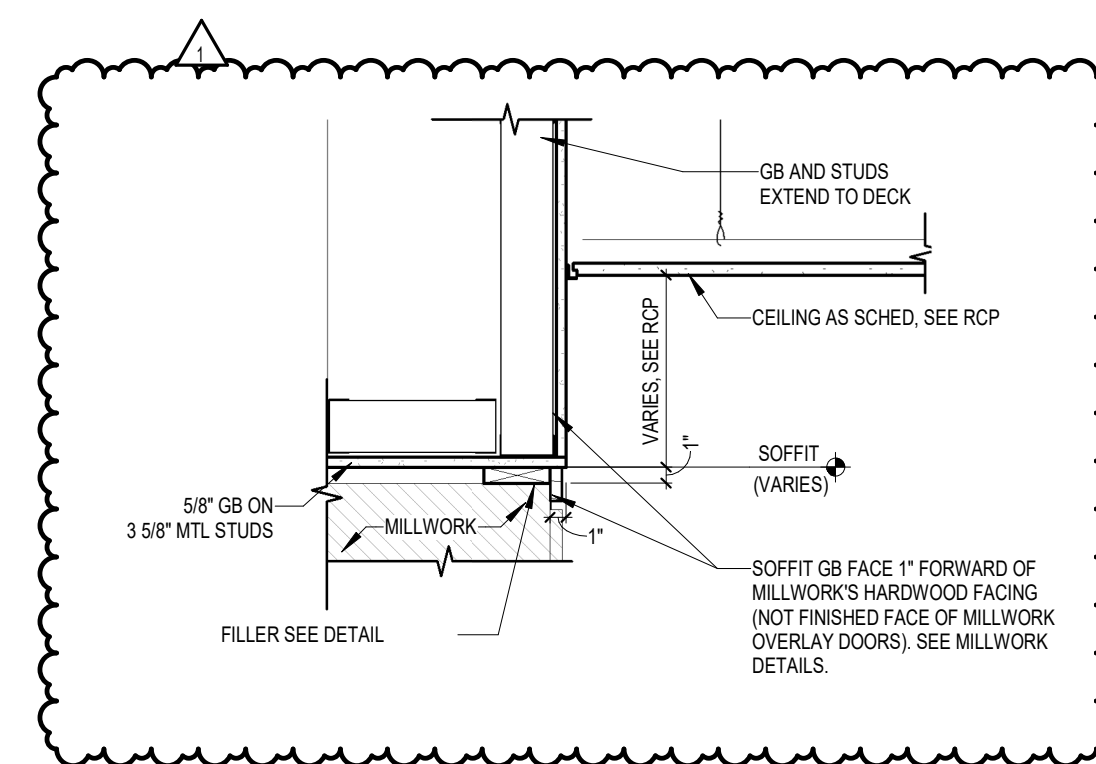

3
A2.2 DETAIL - SOFFIT TYP.
1" = 1'-0"

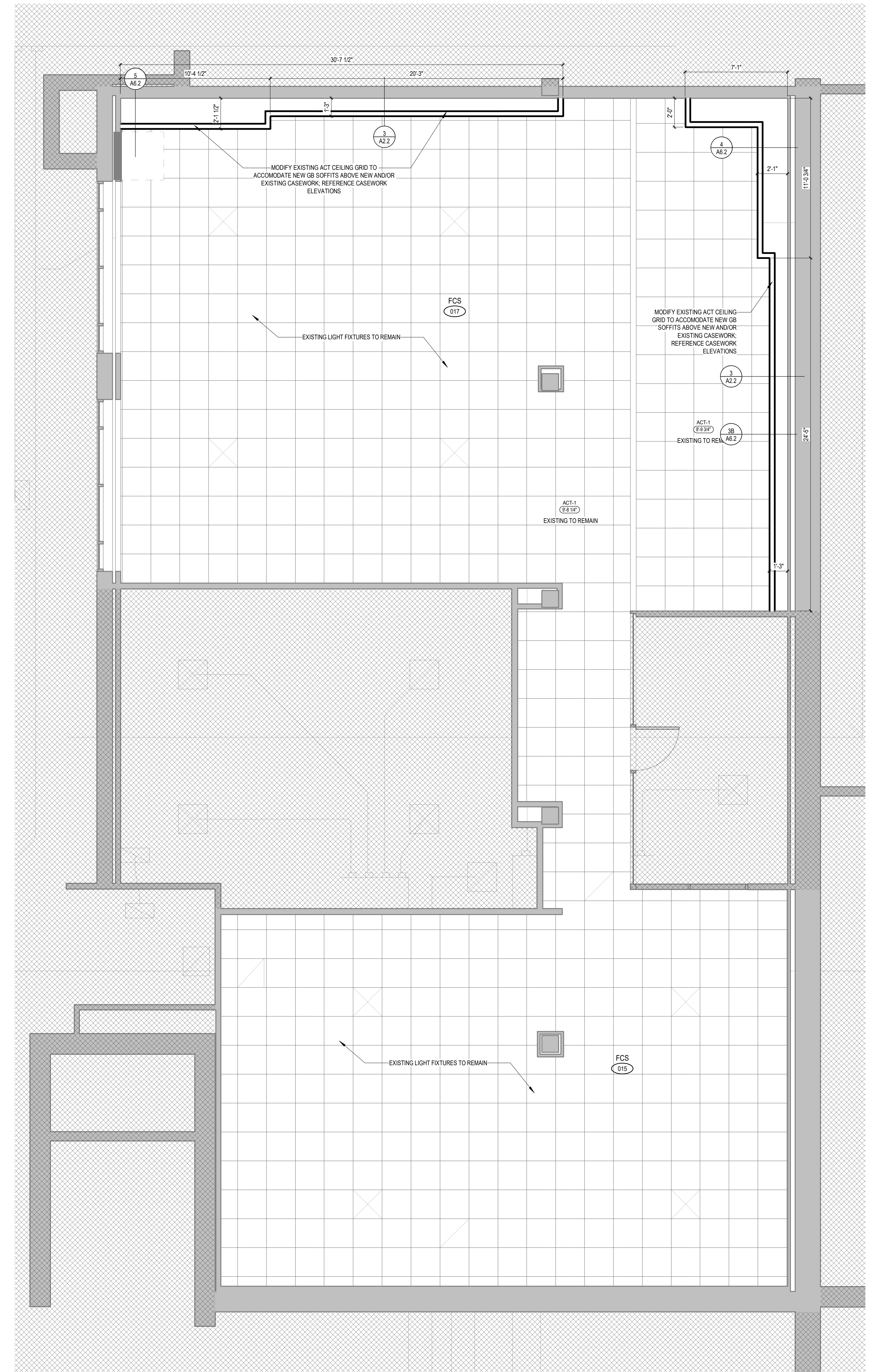

2
A2.2 FCS - REFLECTED CEILING PLAN
1/4" = 1'-0"

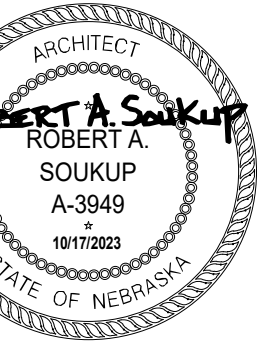

GENERAL:

- 1. TYPICAL DIMENSIONS (UNLESS OTHERWISE NOTATED):
 - a. ALL BASE CABINETS TO BE 24" DEEP
 - b. ALL UPPER CABINETS TO BE 14" DEEP
 - c. TALL STORAGE CABINETS TO BE 24" DEEP
- 2. FABRICATE MILLWORK, COUNTERTOPS & SINKS TO AMERICAN WORKMANSHIP INSTITUTE (AWI) ARCHITECTURAL, WOODWORK STANDARDS. PUBLISHED STANDARDS. GRADE PREMIUM
- 3. PROVIDE SPECIFIC FINISHES TO ALL MILLWORK, COUNTERTOPS AND PROJECTS. PROVIDE
- 4. CONTR. ARCHITECT WITH DISCREPANCIES BETWEEN AN STANDARD GRADE, & DETAILS
- 5. PROVIDE SPECIFIC FINISHES TO ALL MILLWORK, COUNTERTOPS AND PROJECTS. PROVIDE
- 6. CONSTRUCTION OR INSTALLATION THAT SHOW DIFFERENCES IN LESSER QUALITY
- 7. FELD VARY ALL DIMENSIONS FROM TO SPECIFIED DRAWING & INSTALLATION. & INSTALLATION
- 8. PROVIDE MILLWORK TO MATCH EXISTING MILLWORK. PROVIDE SPECIFIC FINISHES TO ALL MILLWORK
- 9. PROVIDE IN REFERENCED BASES OF DESIGN MODEL, NUMBER
- 10. PROVIDE SPECIFIC FINISHES TO ALL MILLWORK, COUNTERTOPS AND PROJECTS. PROVIDE
- 11. SHELVING CORD AT ADJUSTABLE SHELVING ENDS
- 12. PROVIDE FINISHED ENDS AT ALL EXPOSED ENDS OF MILLWORK, INCLUDING EXPOSED FACES
- 13. PROVIDE FINISHED ENDS AT ALL EXPOSED ENDS OF MILLWORK, INCLUDING EXPOSED FACES
- 14. DRAWER ROVERS TO BE OF CAJONED OR DOVELOVED WOOD CONSTRUCTION PER DIVISION 12
- 15. PROVIDE FINISHED ENDS AT ALL EXPOSED ENDS OF MILLWORK, INCLUDING EXPOSED FACES
- 16. PROVIDE FINISHED ENDS AT ALL EXPOSED ENDS OF MILLWORK, INCLUDING EXPOSED FACES
- 17. WHERE ELECTRICAL DEVICES ARE LOCATED IN MILLWORK, MILLWORK CONTRACTOR SHALL
- 18. PROVIDE OPENINGS OR REMOVABLE PANELS AS INDICATED, COORDINATE LOCATIONS & SIZES
- 19. PROVIDE SPECIFIC FINISHES TO ALL MILLWORK, COUNTERTOPS AND PROJECTS. PROVIDE
- 20. PROVIDE SPECIFIC FINISHES TO ALL MILLWORK, COUNTERTOPS AND PROJECTS. PROVIDE
- 21. PROVIDE SPECIFIC FINISHES TO ALL MILLWORK, COUNTERTOPS AND PROJECTS. PROVIDE
- 22. PROVIDE SPECIFIC FINISHES TO ALL MILLWORK, COUNTERTOPS AND PROJECTS. PROVIDE
- 23. PROVIDE SPECIFIC FINISHES TO ALL MILLWORK, COUNTERTOPS AND PROJECTS. PROVIDE
- 24. PROVIDE SPECIFIC FINISHES TO ALL MILLWORK, COUNTERTOPS AND PROJECTS. PROVIDE
- 25. PROVIDE SPECIFIC FINISHES TO ALL MILLWORK, COUNTERTOPS AND PROJECTS. PROVIDE
- 26. PROVIDE SPECIFIC FINISHES TO ALL MILLWORK, COUNTERTOPS AND PROJECTS. PROVIDE
- 27. PROVIDE SPECIFIC FINISHES TO ALL MILLWORK, COUNTERTOPS AND PROJECTS. PROVIDE
- 28. PROVIDE SPECIFIC FINISHES TO ALL MILLWORK, COUNTERTOPS AND PROJECTS. PROVIDE
- 29. PROVIDE SPECIFIC FINISHES TO ALL MILLWORK, COUNTERTOPS AND PROJECTS. PROVIDE
- 30. PROVIDE SPECIFIC FINISHES TO ALL MILLWORK, COUNTERTOPS AND PROJECTS. PROVIDE
- 31. PROVIDE SPECIFIC FINISHES TO ALL MILLWORK, COUNTERTOPS AND PROJECTS. PROVIDE
- 32. PROVIDE SPECIFIC FINISHES TO ALL MILLWORK, COUNTERTOPS AND PROJECTS. PROVIDE
- 33. PROVIDE SPECIFIC FINISHES TO ALL MILLWORK, COUNTERTOPS AND PROJECTS. PROVIDE
- 34. PROVIDE SPECIFIC FINISHES TO ALL MILLWORK, COUNTERTOPS AND PROJECTS. PROVIDE
- 35. PROVIDE SPECIFIC FINISHES TO ALL MILLWORK, COUNTERTOPS AND PROJECTS. PROVIDE
- 36. PROVIDE SPECIFIC FINISHES TO ALL MILLWORK, COUNTERTOPS AND PROJECTS. PROVIDE
- 37. PROVIDE SPECIFIC FINISHES TO ALL MILLWORK, COUNTERTOPS AND PROJECTS. PROVIDE
- 38. PROVIDE SPECIFIC FINISHES TO ALL MILLWORK, COUNTERTOPS AND PROJECTS. PROVIDE
- 39. PROVIDE SPECIFIC FINISHES TO ALL MILLWORK, COUNTERTOPS AND PROJECTS. PROVIDE
- 40. PROVIDE SPECIFIC FINISHES TO ALL MILLWORK, COUNTERTOPS AND PROJECTS. PROVIDE
- 41. PROVIDE SPECIFIC FINISHES TO ALL MILLWORK, COUNTERTOPS AND PROJECTS. PROVIDE
- 42. PROVIDE SPECIFIC FINISHES TO ALL MILLWORK, COUNTERTOPS AND PROJECTS. PROVIDE
- 43. PROVIDE SPECIFIC FINISHES TO ALL MILLWORK, COUNTERTOPS AND PROJECTS. PROVIDE
- 44. PROVIDE SPECIFIC FINISHES TO ALL MILLWORK, COUNTERTOPS AND PROJECTS. PROVIDE
- 45. PROVIDE SPECIFIC FINISHES TO ALL MILLWORK, COUNTERTOPS AND PROJECTS. PROVIDE
- 46. PROVIDE SPECIFIC FINISHES TO ALL MILLWORK, COUNTERTOPS AND PROJECTS. PROVIDE
- 47. PROVIDE SPECIFIC FINISHES TO ALL MILLWORK, COUNTERTOPS AND PROJECTS. PROVIDE
- 48. PROVIDE SPECIFIC FINISHES TO ALL MILLWORK, COUNTERTOPS AND PROJECTS. PROVIDE
- 49. PROVIDE SPECIFIC FINISHES TO ALL MILLWORK, COUNTERTOPS AND PROJECTS. PROVIDE
- 50. PROVIDE SPECIFIC FINISHES TO ALL MILLWORK, COUNTERTOPS AND PROJECTS. PROVIDE
- 51. PROVIDE SPECIFIC FINISHES TO ALL MILLWORK, COUNTERTOPS AND PROJECTS. PROVIDE
- 52. PROVIDE SPECIFIC FINISHES TO ALL MILLWORK, COUNTERTOPS AND PROJECTS. PROVIDE
- 53. PROVIDE SPECIFIC FINISHES TO ALL MILLWORK, COUNTERTOPS AND PROJECTS. PROVIDE
- 54. PROVIDE SPECIFIC FINISHES TO ALL MILLWORK, COUNTERTOPS AND PROJECTS. PROVIDE
- 55. PROVIDE SPECIFIC FINISHES TO ALL MILLWORK, COUNTERTOPS AND PROJECTS. PROVIDE
- 56. PROVIDE SPECIFIC FINISHES TO ALL MILLWORK, COUNTERTOPS AND PROJECTS. PROVIDE
- 57. PROVIDE SPECIFIC FINISHES TO ALL MILLWORK, COUNTERTOPS AND PROJECTS. PROVIDE
- 58. PROVIDE SPECIFIC FINISHES TO ALL MILLWORK, COUNTERTOPS AND PROJECTS. PROVIDE
- 59. PROVIDE SPECIFIC FINISHES TO ALL MILLWORK, COUNTERTOPS AND PROJECTS. PROVIDE
- 60. PROVIDE SPECIFIC FINISHES TO ALL MILLWORK, COUNTERTOPS AND PROJECTS. PROVIDE
- 61. PROVIDE SPECIFIC FINISHES TO ALL MILLWORK, COUNTERTOPS AND PROJECTS. PROVIDE
- 62. PROVIDE SPECIFIC FINISHES TO ALL MILLWORK, COUNTERTOPS AND PROJECTS. PROVIDE
- 63. PROVIDE SPECIFIC FINISHES TO ALL MILLWORK, COUNTERTOPS AND PROJECTS. PROVIDE
- 64. PROVIDE SPECIFIC FINISHES TO ALL MILLWORK, COUNTERTOPS AND PROJECTS. PROVIDE
- 65. PROVIDE SPECIFIC FINISHES TO ALL MILLWORK, COUNTERTOPS AND PROJECTS. PROVIDE
- 66. PROVIDE SPECIFIC FINISHES TO ALL MILLWORK, COUNTERTOPS AND PROJECTS. PROVIDE
- 67. PROVIDE SPECIFIC FINISHES TO ALL MILLWORK, COUNTERTOPS AND PROJECTS. PROVIDE
- 68. PROVIDE SPECIFIC FINISHES TO ALL MILLWORK, COUNTERTOPS AND PROJECTS. PROVIDE
- 69. PROVIDE SPECIFIC FINISHES TO ALL MILLWORK, COUNTERTOPS AND PROJECTS. PROVIDE
- 70. PROVIDE SPECIFIC FINISHES TO ALL MILLWORK, COUNTERTOPS AND PROJECTS. PROVIDE
- 71. PROVIDE SPECIFIC FINISHES TO ALL MILLWORK, COUNTERTOPS AND PROJECTS. PROVIDE
- 72. PROVIDE SPECIFIC FINISHES TO ALL MILLWORK, COUNTERTOPS AND PROJECTS. PROVIDE
- 73. PROVIDE SPECIFIC FINISHES TO ALL MILLWORK, COUNTERTOPS AND PROJECTS. PROVIDE
- 74. PROVIDE SPECIFIC FINISHES TO ALL MILLWORK, COUNTERTOPS AND PROJECTS. PROVIDE
- 75. PROVIDE SPECIFIC FINISHES TO ALL MILLWORK, COUNTERTOPS AND PROJECTS. PROVIDE
- 76. PROVIDE SPECIFIC FINISHES TO ALL MILLWORK, COUNTERTOPS AND PROJECTS. PROVIDE
- 77. PROVIDE SPECIFIC FINISHES TO ALL MILLWORK, COUNTERTOPS AND PROJECTS. PROVIDE
- 78. PROVIDE SPECIFIC FINISHES TO ALL MILLWORK, COUNTERTOPS AND PROJECTS. PROVIDE
- 79. PROVIDE SPECIFIC FINISHES TO ALL MILLWORK, COUNTERTOPS AND PROJECTS. PROVIDE
- 80. PROVIDE SPECIFIC FINISHES TO ALL MILLWORK, COUNTERTOPS AND PROJECTS. PROVIDE
- 81. PROVIDE SPECIFIC FINISHES TO ALL MILLWORK, COUNTERTOPS AND PROJECTS. PROVIDE
- 82. PROVIDE SPECIFIC FINISHES TO ALL MILLWORK, COUNTERTOPS AND PROJECTS. PROVIDE
- 83. PROVIDE SPECIFIC FINISHES TO ALL MILLWORK, COUNTERTOPS AND PROJECTS. PROVIDE
- 84. PROVIDE SPECIFIC FINISHES TO ALL MILLWORK, COUNTERTOPS AND PROJECTS. PROVIDE
- 85. PROVIDE SPECIFIC FINISHES TO ALL MILLWORK, COUNTERTOPS AND PROJECTS. PROVIDE
- 86. PROVIDE SPECIFIC FINISHES TO ALL MILLWORK, COUNTERTOPS AND PROJECTS. PROVIDE
- 87. PROVIDE SPECIFIC FINISHES TO ALL MILLWORK, COUNTERTOPS AND PROJECTS. PROVIDE
- 88. PROVIDE SPECIFIC FINISHES TO ALL MILLWORK, COUNTERTOPS AND PROJECTS. PROVIDE
- 89. PROVIDE SPECIFIC FINISHES TO ALL MILLWORK, COUNTERTOPS AND PROJECTS. PROVIDE
- 90. PROVIDE SPECIFIC FINISHES TO ALL MILLWORK, COUNTERTOPS AND PROJECTS. PROVIDE
- 91. PROVIDE SPECIFIC FINISHES TO ALL MILLWORK, COUNTERTOPS AND PROJECTS. PROVIDE
- 92. PROVIDE SPECIFIC FINISHES TO ALL MILLWORK, COUNTERTOPS AND PROJECTS. PROVIDE
- 93. PROVIDE SPECIFIC FINISHES TO ALL MILLWORK, COUNTERTOPS AND PROJECTS. PROVIDE
- 94. PROVIDE SPECIFIC FINISHES TO ALL MILLWORK, COUNTERTOPS AND PROJECTS. PROVIDE
- 95. PROVIDE SPECIFIC FINISHES TO ALL MILLWORK, COUNTERTOPS AND PROJECTS. PROVIDE
- 96. PROVIDE SPECIFIC FINISHES TO ALL MILLWORK, COUNTERTOPS AND PROJECTS. PROVIDE
- 97. PROVIDE SPECIFIC FINISHES TO ALL MILLWORK, COUNTERTOPS AND PROJECTS. PROVIDE
- 98. PROVIDE SPECIFIC FINISHES TO ALL MILLWORK, COUNTERTOPS AND PROJECTS. PROVIDE
- 99. PROVIDE SPECIFIC FINISHES TO ALL MILLWORK, COUNTERTOPS AND PROJECTS. PROVIDE
- 100. PROVIDE SPECIFIC FINISHES TO ALL MILLWORK, COUNTERTOPS AND PROJECTS. PROVIDE

OUTLINE LOCATION TO ACCOMPANY MILLWORK WITH ELECTRICAL & MILLWORK CONTRACTOR

REVISION SCHEDULE		
MARK	DESCRIPTION	REV. DATE
ADD	CC-2	11/03/2023

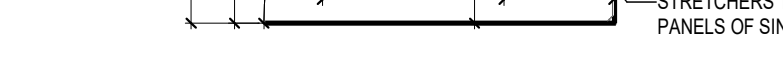
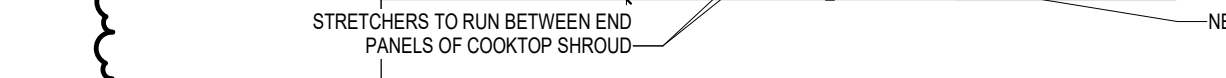
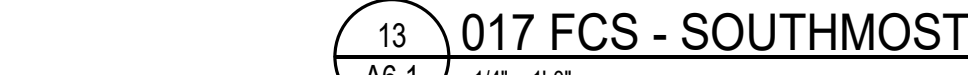
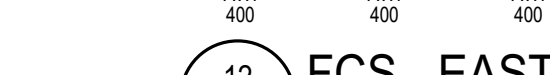
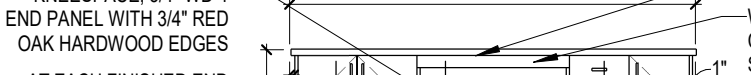
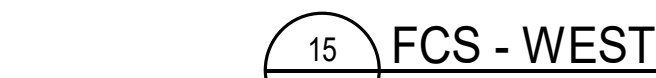
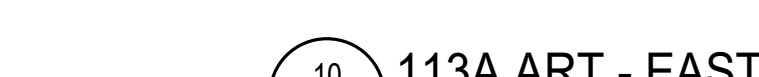
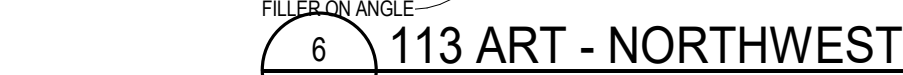
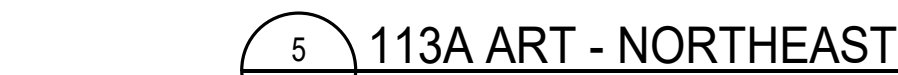
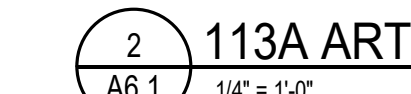

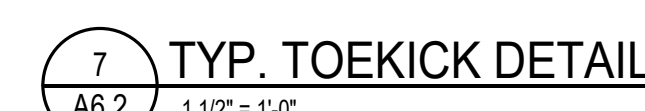
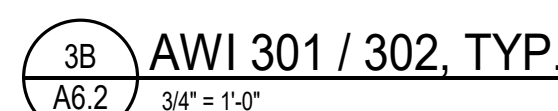
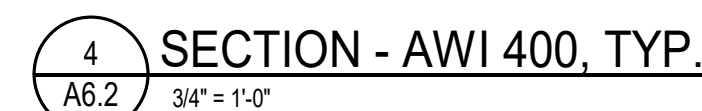
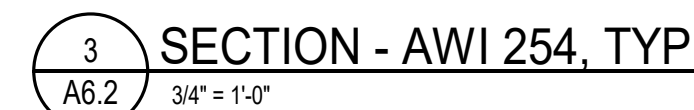
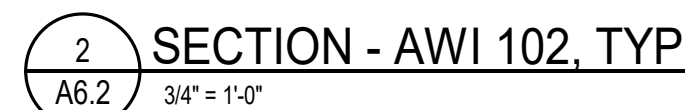
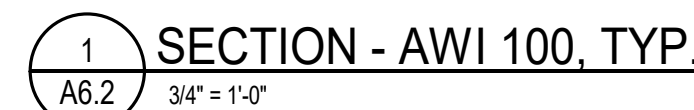

This addendum is hereby made a part of the contract documents to the same extent as though it were originally included therein. Specifications and drawings shall be considered modified or revised as hereinafter described. Revisions to the drawings are referenced by the drawing number.

Changes to the Mechanical Drawings

Pound Middle School:

2MD1. Sheet M1.1 – First Floor Plan – Plumbing

1. Flag Notes: Add Flag Note 7.
2. Floor Plan 1: Add Flag Note 7 in two locations.
3. See attached modified sheet.

Irving Middle School:

2MD2. Sheet M3.2 – Enlarged HVAC Plans

1. Enlarged Plan 2: Demolish ductwork.
2. Enlarged Plan 5: Add new ductwork.
3. See attached modified sheet.

Changes to the Electrical Drawings

Pound Middle School:

2ED1. Sheet E2.1 – First Floor Enlarged Plans – Power, Lighting, and Fire Alarm

1. Detail 1 – RR-Gym Admin 144B – Power:
 - A. Connect EF-1 to same existing power circuit noted in Flag Note 3.
 - B. See attached modified sheet.

END

GAN-BLL/mdg

© COPYRIGHT 2023. 202309038
Permission to reproduce all or part of this drawing is hereby granted solely for the limited purpose of construction of this project or archiving. Unauthorized copying, disclosure or construction use without written permission of Alvine Engineering is prohibited by copyright law.

NOTE:
DO NOT SCALE DRAWINGS. VERIFY ALL DIMENSIONS and clearances from ARCHITECTURAL, STRUCTURAL, shop and other appropriate drawing or at site. Lay out and coordinate all work prior to installation to provide clearances required for operation, maintenance, and codes and verify noninterference with other work. DO NOT FABRICATE PRIOR TO VERIFICATION OF CLEARANCE FOR ALL TRADES. READ SPECIFICATIONS.

- 13 CONNECT TO NEW 20A2P BRANCH CIRCUIT BREAKER IN PANEL 'PB'.
- 14 ROUTE NEW 1" CONDUITS TO TEACHING AND SEWING CABINET ISLANDS IN FLOOR TRENCH. REPLACE CONCRETE FLOOR WHERE IT WAS REMOVED.
- 15 TRANSITION FROM PVC BELOW FLOOR TO EMT BEFORE CONDUITS EXIT FLOOR SLAB. NO PVC CONDUIT SHALL BE EXPOSED TO VIEW OR BE SUBJECT TO DAMAGE. ROUTE NEW EMT CONDUITS TIGHT TO WALL UP INTO CEILING SPACE. TERMINATE WITH INSULATING BUSHINGS.
- 16 1 1/4" C. ROUTED BELOW FLOOR.
- 17 CONNECT TO EXISTING EMERGENCY LIGHTING CIRCUIT SERVING FIXTURES IN ADJACENT TOILET ROOMS.
- 18 CONNECT TO EXISTING NORMAL LIGHTING CIRCUIT SERVING FIXTURES IN ADJACENT TOILET ROOMS.
- 19 SURFACE MOUNT SWITCH ON BRICK WALL. PROVIDE WIREMOLD V700 SURFACE METAL RACEWAY FROM DEVICE BOX VERTICAL UP TO CEILING SPACE.
- 20 COORDINATE MOUNTING LOCATION BELOW COUNTER TO SERVE MOTORIZED COUNTER LIFT. SEE MANUFACTURERS INSTALLATION INSTRUCTIONS.
- 21 CONNECT TO NEW 20A1P AFCI BRANCH BREAKER IN PANEL 'C'.
- 22 CONNECT TO EXISTING FIRE ALARM SYSTEM.
- 23 2-GANG DEEP FLUSH BOX AT BOTH ENDS OF ISLAND FOR HDMI CABLE. CABLE INSTALLED BY LPS. AT WEST END OF ISLAND, PROVIDE SINGLE GANG DEEP FLUSH BOX FOR CAT 6 CABLE. PROVIDE 3/4" C. BETWEEN BOXES.
- 24 CONNECT NEW CLOCK TO EXISTING CLOCK SYSTEM WITH (4) CONDUCTORS: (1) HOT, (1) NEUTRAL, (1) GROUND, (1) RESET.
- 25 CONNECT NEW SPEAKER TO EXISTING CORRIDOR ZONE. WORK SHALL BE PERFORMED BY AUDIO ENHANCEMENT.
- 26 PROVIDE FLUSH BOX IN CEILING AT NEW PROJECTOR LOCATION FOR CAT. 6. PATCH CORDS FROM THE EXISTING CEILING GEAR BOX.
- 27 LPS WILL PROVIDE NEW CEILING MOUNT FOR NEW PROJECTOR LOCATION.
- 28 REVISE POWER CONNECTION TO EXISTING COOKTOP AS REQUIRED TO ACCOMMODATE NEW MOTORIZED COUNTER LIFT TO ALLOW COOKTOP TO RAISE AND LOWER.
- 29 RELOCATE LIGHTING FIXTURE TO CLEAR NEW PROJECTION SCREEN.
- 30 CONNECT NEW SWITCHING / CIRCUITING TO EXISTING LIGHTING CIRCUITS.
- 31 'E' INDICATES EXISTING FIXTURE TO REMAIN AND BE RE-SWITCHED AND RE-CIRCUITED. (TYP)
- 32 EXISTING SWITCH BANK WITH (1) 3-WAY AND (2) SINGLE POLE SWITCHES. REMOVE BLANK TOGGLE FILLER AND PROVIDE (1) NEW SINGLE POLE TOGGLE SWITCH.
- 33 PROVIDE AUDIO ENHANCEMENT CS-12 CEILING SPEAKER, VOLUME CONTROL KNOB AND ANALOG SPEAKER CABLE AND TIE INTO THE EXISTING SCHOOL INTERCOM SYSTEM. WORK SHALL BE PERFORMED BY AUDIO ENHANCEMENT.
- 34 CONNECT TO CLOSEST EMERGENCY LIGHTING CIRCUIT.

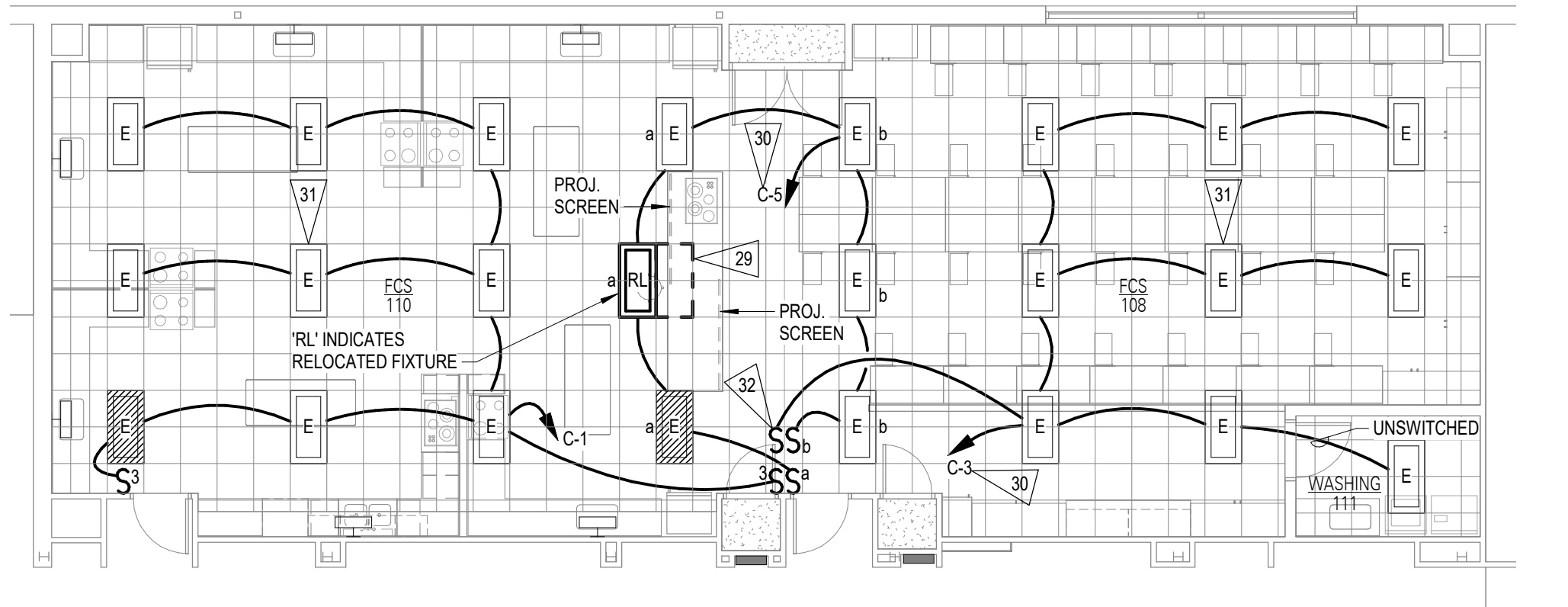

5 FCS 108/110 - LIGHTING
E2.1 1/8" = 1'-0"

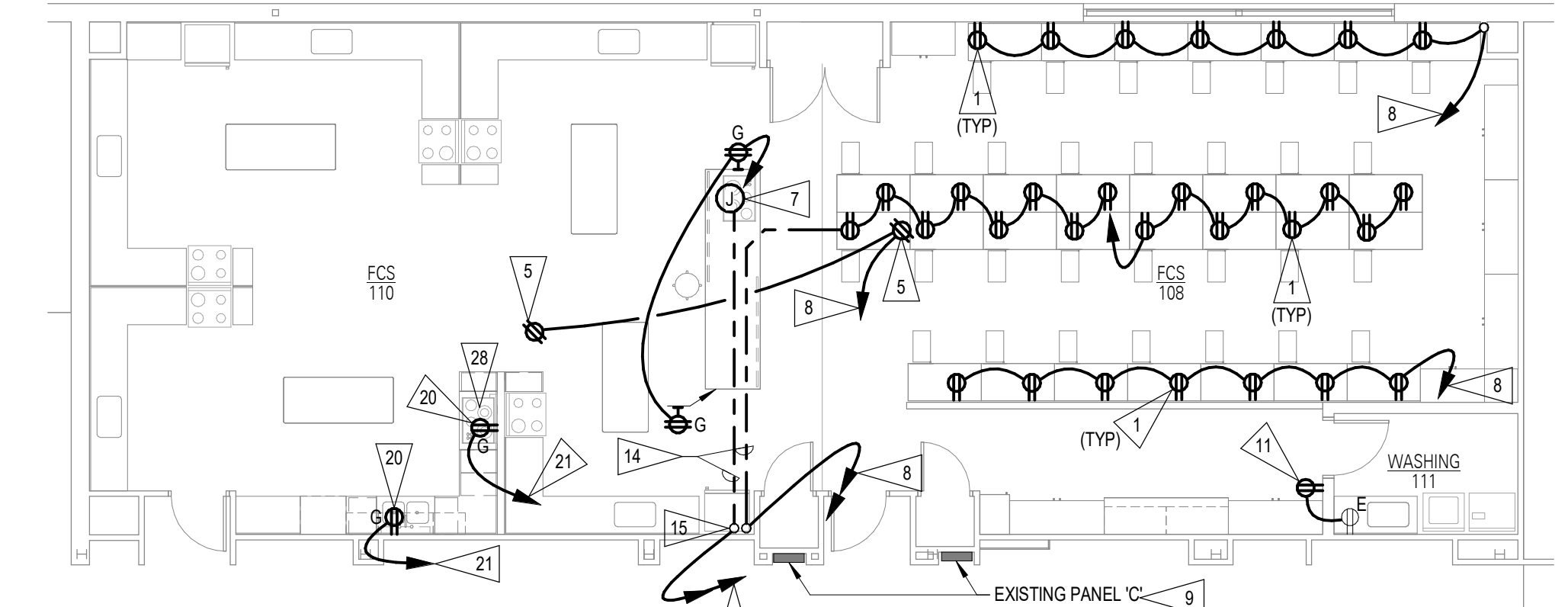

7 FCS 108/110 - POWER
E2.1 1/8" = 1'-0"

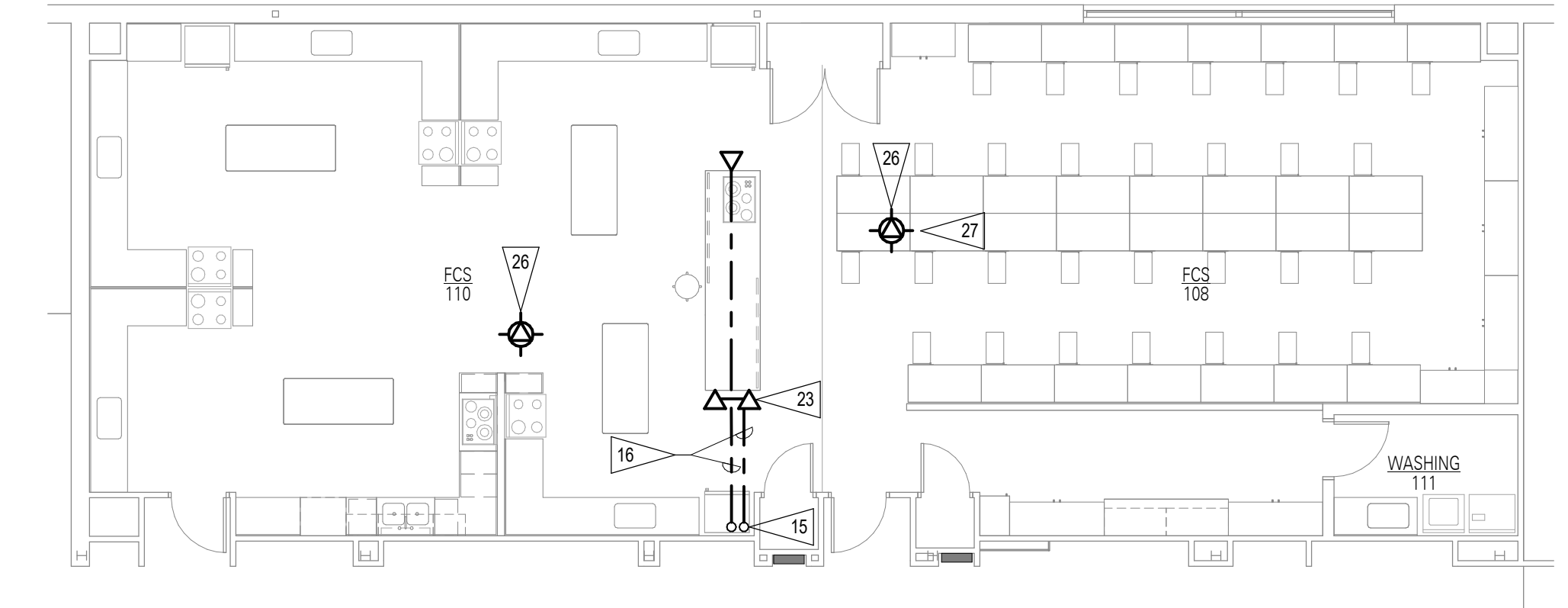

10 FCS 108/110 - TELECOMMUNICATIONS
E2.1 1/8" = 1'-0"

GENERAL NOTES:

1. 'E' INDICATES EXISTING DEVICE TO REMAIN IN PLACE. SHOWN FOR REFERENCE ONLY.
2. 'RL' INDICATES RELOCATED DEVICE. RECONNECT TO EXISTING CIRCUIT OR CABLING. EXTEND CONDUCTORS / CONDUIT AS REQUIRED.

FLAG NOTES

- 1 ELECTRICAL RECEPTACLE TO BE OUT IN AT BOTTOM OF EACH SEWING CABINET. PROVIDE 4" SQUARE, 1-1/2" DEEP BOX WITH SINGLE GANG, 6" PLASTER RING. SEE ARCHITECTURAL DETAILS AND ELEVATIONS ON SHEET A6.1
- 2 CONNECT TO NEW 20A1P AND 30A2P BRANCH CIRCUIT BREAKERS IN PANEL 'C'.
- 3 CONNECT TO EXISTING CIRCUIT SERVING THIS OFFICE.
- 4 SURFACE MOUNT RECEPTACLE ON BRICK WALL. PROVIDE WIREMOLD BOX AND V700 SURFACE METAL RACEWAY FROM DEVICE BOX VERTICAL UP TO CEILING SPACE.
- 5 COORDINATE MOUNTING LOCATION FLUSH IN CEILING TO SERVE NEW PROJECTOR.
- 6 PROVIDE (1) NEW 20A2P AND (2) NEW 20A1P BRANCH BREAKERS. UPDATE CIRCUIT DIRECTORY.
- 7 CONNECT NEW COOKTOP WITH 3 #10, #10 GND - 3/4" C.
- 8 CONNECT TO NEW 20A1P BRANCH CIRCUIT BREAKERS IN PANEL 'C'.
- 9 PROVIDE (1) NEW 30A2P, (6) NEW 20A1P AND (2) 20A1P AFCI BRANCH CIRCUIT BREAKERS. REVISE PANEL CIRCUIT DIRECTORY TO REFLECT NEW LOADS.
- 10 CONNECT TO EXISTING 20A1P SPARE CIRCUIT BREAKER (POLE #34) IN PANEL 'PPS1'.
- 11 PROVIDE NEW FLUSH MOUNTED RECEPTACLE IN EXISTING WALL. CONNECT TO EXISTING RECEPTACLE IN WASHING 111
- 12 CONNECT TO NEW 20A1P BRANCH CIRCUIT BREAKER IN PANEL 'PB'.

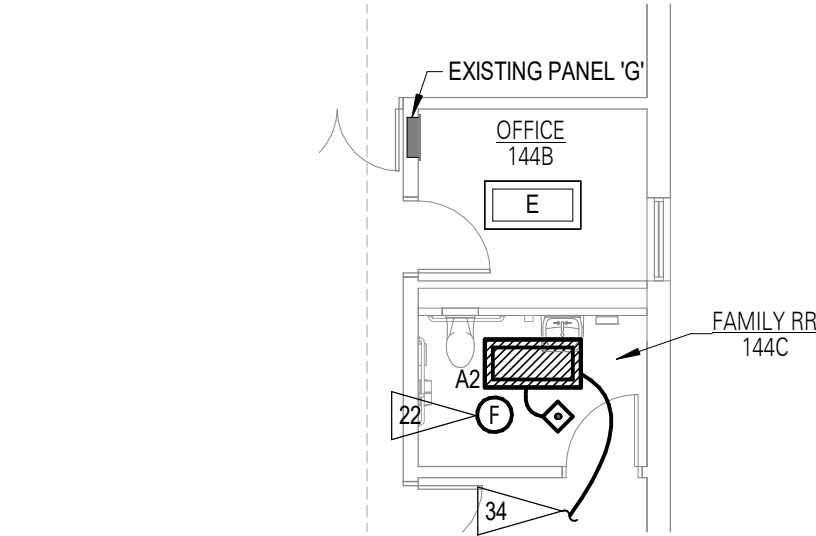

2 RR - GYM ADMIN 144B - LIGHTING & FIRE ALARM
E2.1 1/8" = 1'-0"

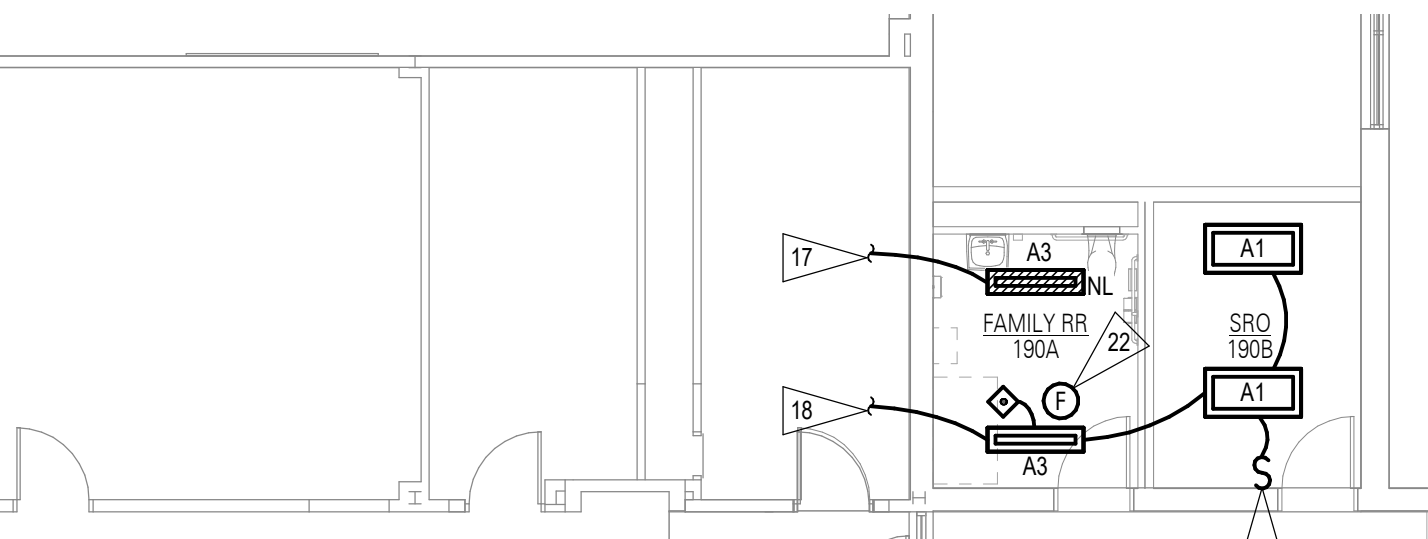

4 RR - CAFETERIA 141 - LIGHTING & FIRE ALARM
E2.1 1/8" = 1'-0"

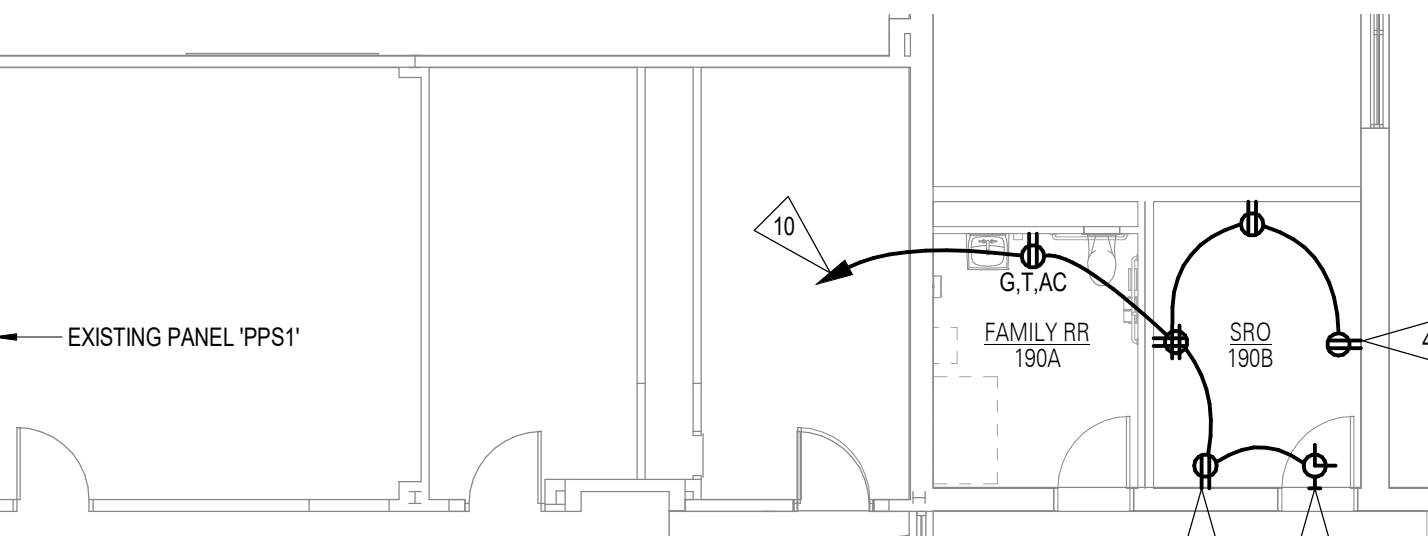

6 RR - CAFETERIA 141 - POWER
E2.1 1/8" = 1'-0"

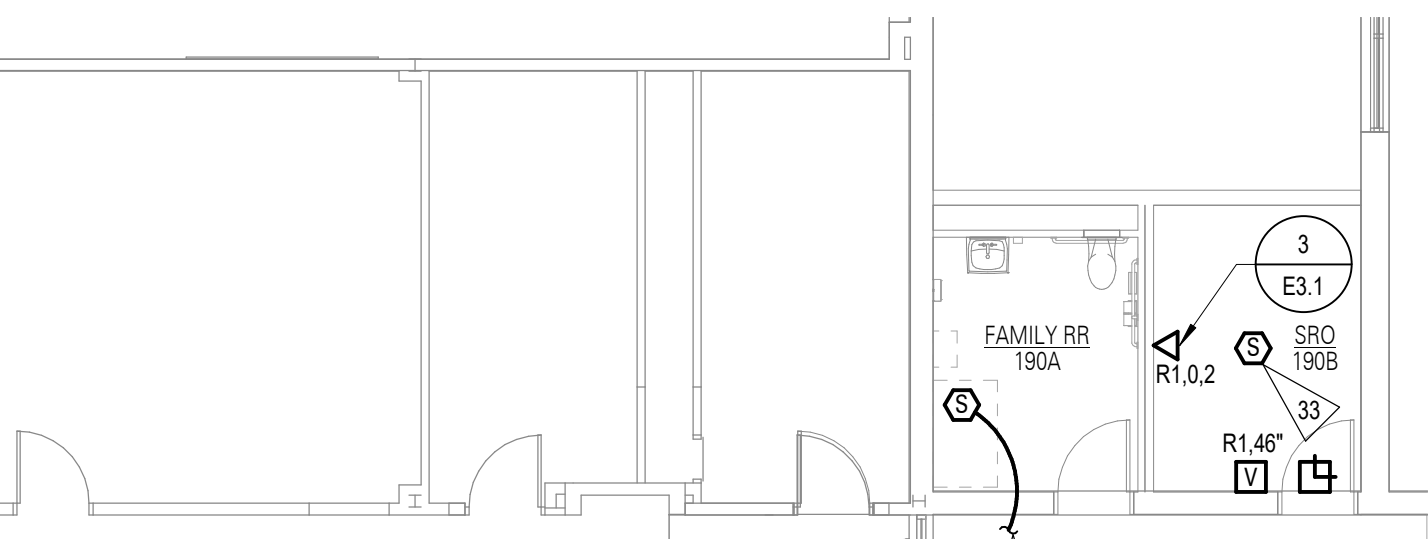

9 RR - CAFETERIA 141 - TELECOMMUNICATIONS
E2.1 1/8" = 1'-0"

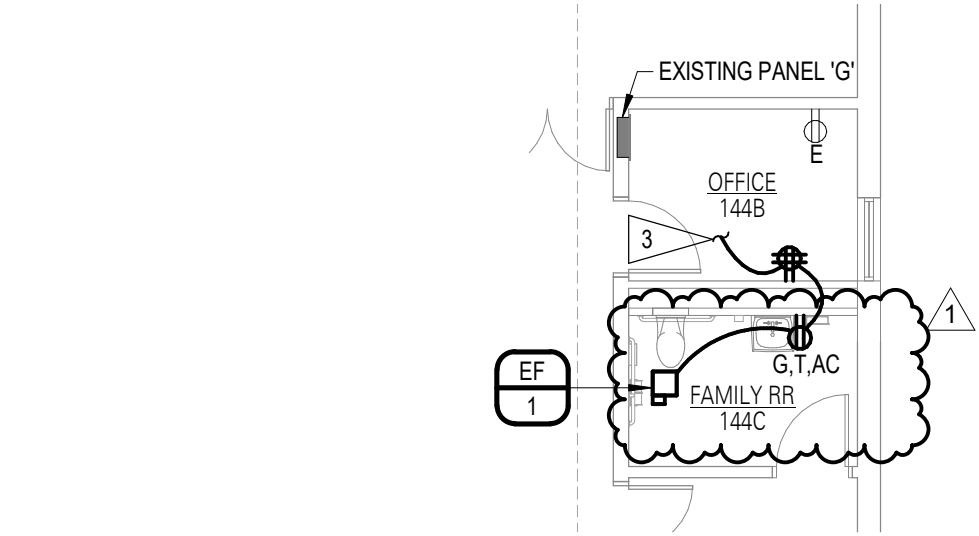

1 RR - GYM ADMIN 144B - POWER
E2.1 1/8" = 1'-0"

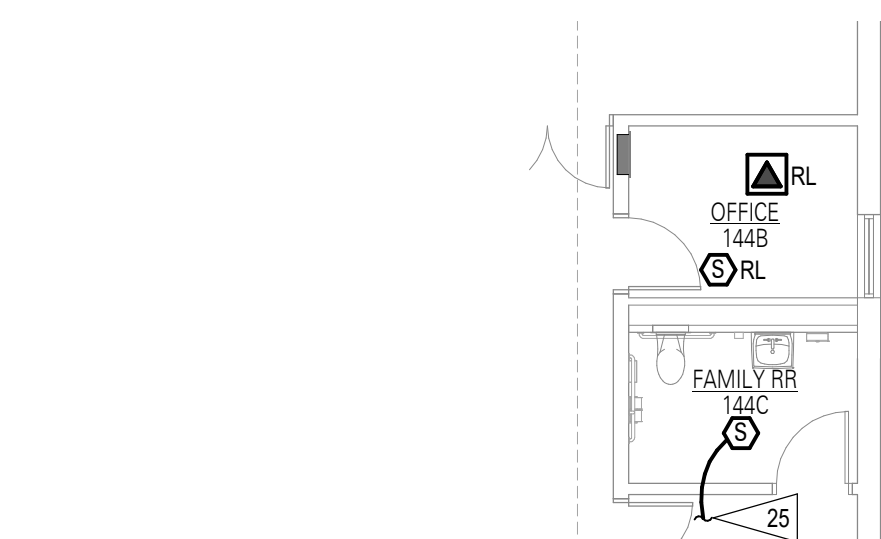

3 RR - GYM ADMIN 144B - TELECOMMUNICATIONS
E2.1 1/8" = 1'-0"

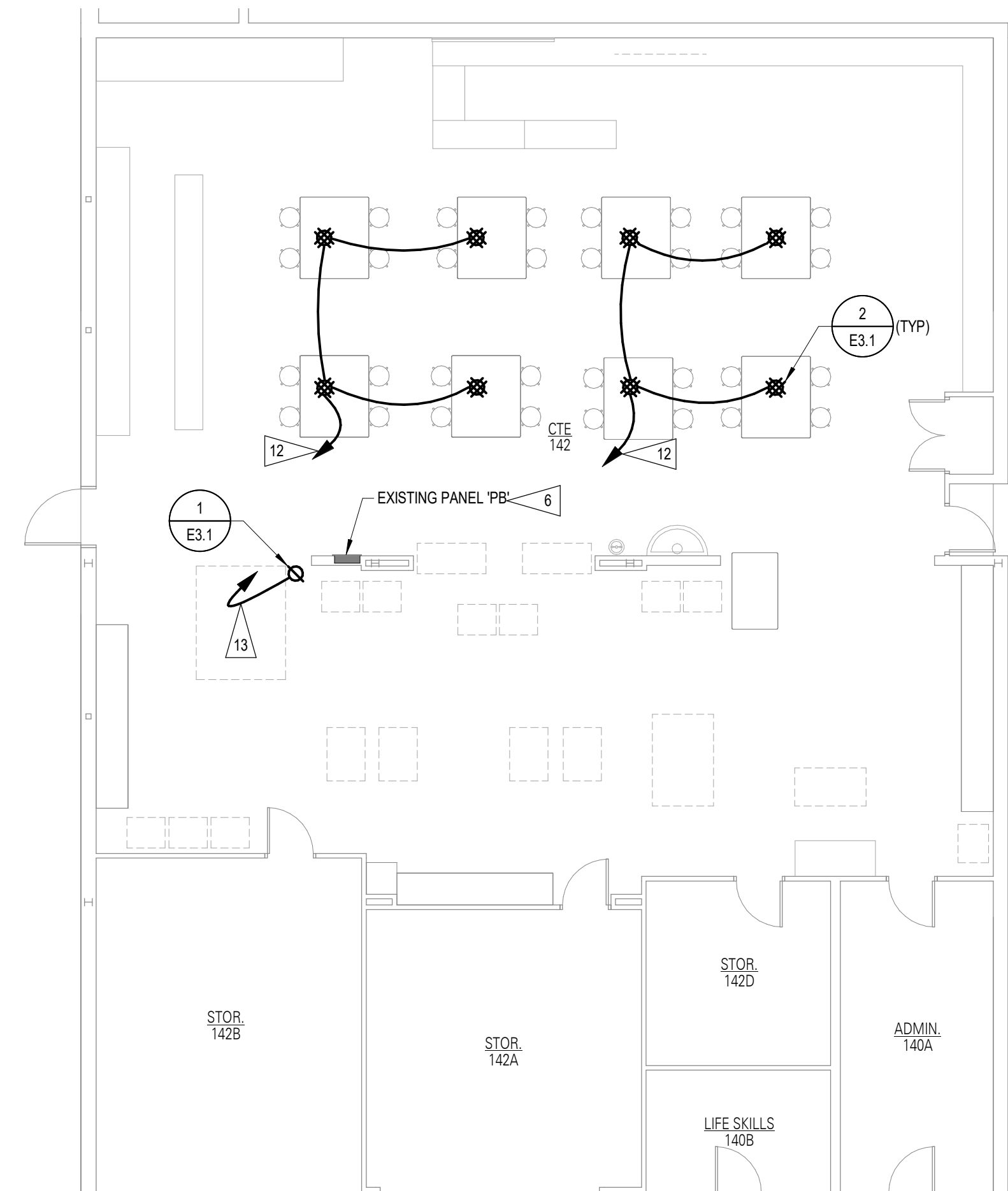

8 CTE 142 - POWER
E2.1 1/8" = 1'-0"

1/17/2023 9:39:25 AM Autodesk Docs/23120 LPS Irving & Pound/20230838_Pound MEP1_021.rvt

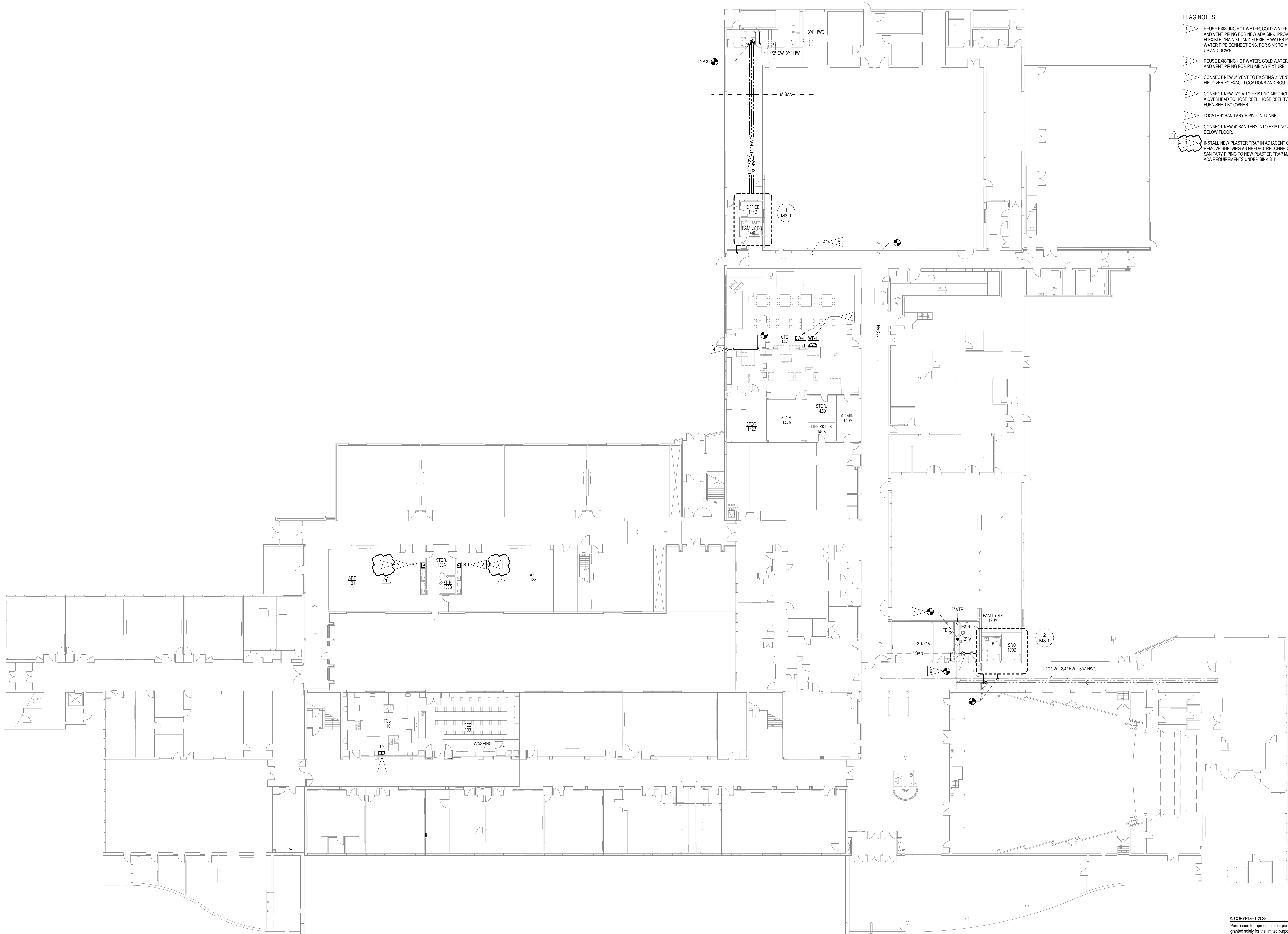

FLAG NOTES

- 1 REUSE EXISTING HOT WATER, COLD WATER, SANITARY AND VENT PIPING FOR NEW ADA SINK. PROVIDE UTILITY FLEXIBLE DRAIN KIT AND FLEXIBLE WATER PIPING AND WATER PIPE CONNECTIONS, FOR SINK TO MOVE FREELY UP AND DOWN.
- 2 REUSE EXISTING HOT WATER, COLD WATER, SANITARY AND VENT PIPING FOR PLUMBING FIXTURE.
- 3 CONNECT NEW 2" VENT TO EXISTING 2" VENT OR LARGER. FIELD VERIFY EXACT LOCATIONS AND ROUTING.
- 4 CONNECT NEW 1/2" A TO EXISTING AIR DROP. ROUTE 1/2" A OVERHEAD TO HOSE REEL. HOSE REEL TO BE FURNISHED BY OWNER.
- 5 LOCATE 4" SANITARY PIPING IN TUNNEL.
- 6 CONNECT NEW 4" SANITARY INTO EXISTING 4" SANITARY BELOW FLOOR.
- 7 INSTALL NEW PLASTER TRAP IN ADJACENT CABINETRY. REMOVE SHELVING AS NEEDED. RECONNECT EXISTING SANITARY PIPING TO NEW PLASTER TRAP MAINTAINING ADA REQUIREMENTS UNDER SINK S-1.

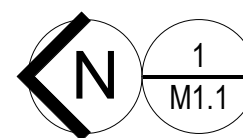

FIRST FLOOR PLAN - PLUMBING

1 M1.1

1/16" = 1'-0"

8' 16' 32' 48' 64' 80'

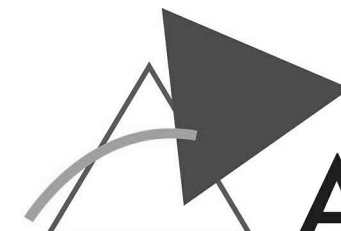

Omaha:
1201 East Street
Omaha, NE 68102
Phone: (402) 342-7907

Lincoln:
1222 Lincoln Mall, Suite 200
Lincoln, NE 68504
Phone: (402) 474-6161

Omaha City:
1201 W. 19th Street, Suite 102
Omaha, NE 68102
Phone: (402) 342-7907

Des Moines:
400 East Court Avenue, Suite 100
Des Moines, IA 50309
Phone: (515) 243-0509

© COPYRIGHT 2023 20230838
Permission to reproduce all or part of this drawing is hereby granted solely for the limited purpose of construction of this project or archiving. Unauthorized copying, disclosure or construction use without written permission of Alvine Engineering is prohibited by copyright law.

NOTE:
DO NOT SCALE DRAWINGS. VERIFY ALL DIMENSIONS and clearances from ARCHITECTURAL, STRUCTURAL, shop and other appropriate drawing or at site. Lay out and coordinate all work prior to installation to provide clearances required for operation, maintenance, and codes and verify non-interference with other work. DO NOT FABRICATE PRIOR TO VERIFICATION OF CLEARANCE FOR ALL TRADES. READ SPECIFICATIONS.

FIRST FLOOR - PLUMBING

Lincoln Public Schools
Pound Middle School
Lincoln, Nebraska

10/17/2023

M1.1

23120

REVISIONS
MARK DESCRIPTION REVISION DATE
1 APPROVAL 11/07/2023

CARLSON
WEST
POVONDRA
ARCHITECTS



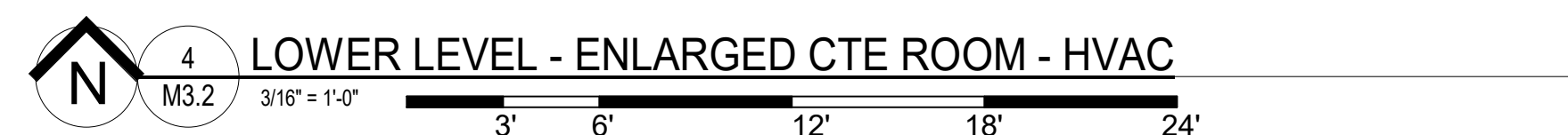
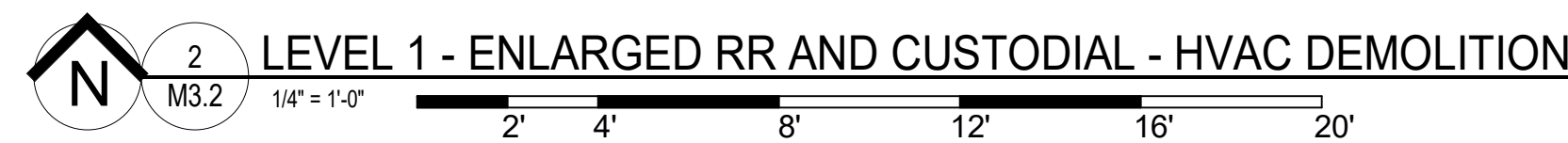

ALVINE Engineering

Omaha: 1201 Cass Street Omaha, NE 68102 Phone: (402) 344-7007	Lincoln: 1220 Lincoln Hall, Suite 200 Lincoln, NE 68502 Phone: (402) 471-6100	Oklaoma City: 1001 W. Wilshire Dr., Suite 102 Oklahoma City, OK 73110 Phone: (405) 534-5480	Denver: 600 East Coast Avenue, Suite 120 Denver, CO 80202 Phone: (303) 343-0509
---	---	---	---